CONNECTICUT

STATE REGISTER AND MANUAL 1951

Digitized by the Internet Archive
in 2012 with funding from
LYRASIS Members and Sloan Foundation

http://archive.org/details/registe51conn

State of Connecticut

REGISTER and MANUAL

1951

PREPARED PURSUANT TO SECTION 173, OF THE GENERAL STATUTES, REVISION OF 1949

by

The Secretary of the State

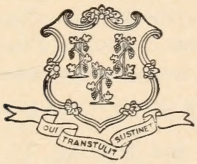

Published under the Authority of Section 40b,
Cum. Suppl. 1951, by the State.

HARTFORD
1951

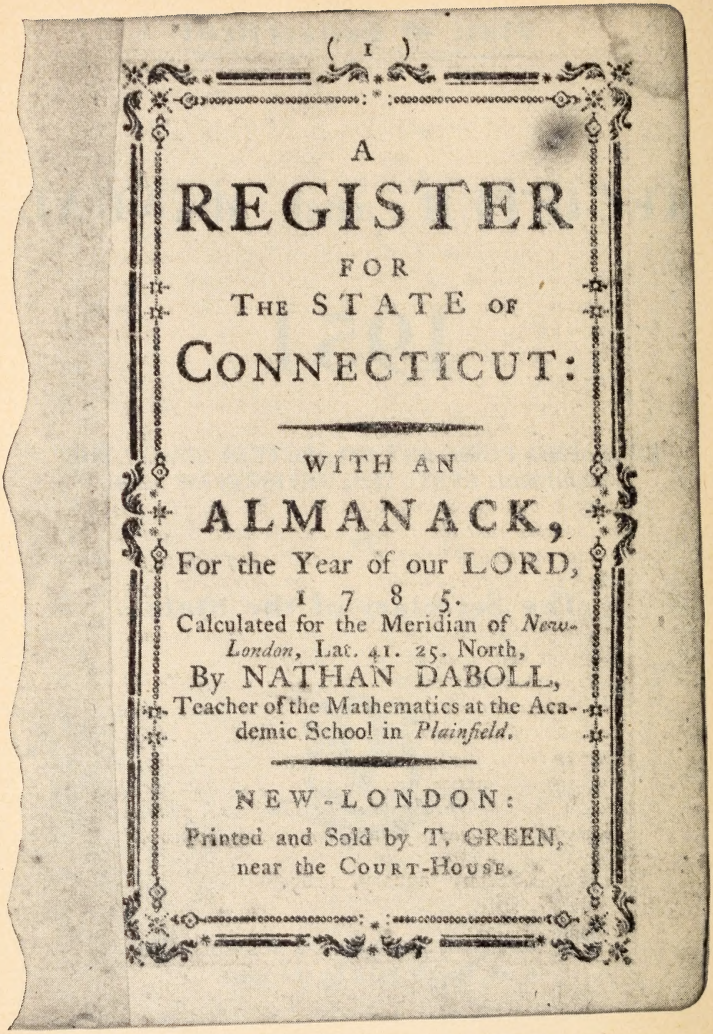

(1)

A

REGISTER

FOR

THE STATE OF

CONNECTICUT:

WITH AN

ALMANACK,

For the Year of our LORD,

1 7 8 5.

Calculated for the Meridian of *New-London*, Lat. 41. 25. North,

By NATHAN DABOLL,

Teacher of the Mathematics at the Academic School in *Plainfield*.

NEW-LONDON:

Printed and Sold by T. GREEN, near the COURT-HOUSE.

FACSIMILE, IN EXACT SIZE, OF PAGE IN FIRST CONNECTICUT REGISTER.

PREFACE

First published in 1785, the Connecticut Register has not only held its traditional place in the archives of the State, but has continually served our citizens as a current source of valuable and interesting information. For the first one hundred and two years, the Register was privately printed, being published by the State for the first time by the Secretary of the State in 1887.

It is interesting to note that more than one hundred years ago, the Register and Manual was a complete and valuable reference work on matters pertaining to State government. To the early Secretaries of the State, we owe a great debt for the wealth of background material and records contained in the volumes they left, which formed the basis for this current book.

The intrinsic value of this book is in the factual and accurate presentation of its material. In the compilation of such a wide range of subject matter, we have been dependent upon a great number and variety of sources. As Secretary of the State, charged with the responsibility of publishing the Register and Manual, I am deeply grateful to the many public officials and private citizens whose contributions and cooperation were of such tremendous assistance.

Although this 1951 edition generally follows the pattern of previous volumes, there has been a complete change in the section which features the Great Seal and other emblems and symbols of the State. Since most of the cuts in the old section were worn beyond usefulness, it was decided to re-edit and have new illustrations made. This new section has a primary advantage of economy with the reduction from twenty-four to eight pages. We also believe that the revised presentation will receive warm acceptance for its attractiveness.

Alice K. Leopold,

Secretary of the State.

1951

	Sun.	Mon.	Tues.	Wed.	Thurs.	Fri.	Sat.
JAN.		◎	2	3	4	5	6
	7	8	9	10	11	12	13
	14	15	16	17	18	19	20
	21	22	23	24	25	26	27
	28	29	30	31			
FEB.					1	2	3
	4	5	6	7	8	9	10
	11	◎	13	14	15	16	17
	18	19	20	21	◎	23	24
	25	26	27	28			
MARCH					1	2	3
	4	5	6	7	8	9	10
	11	12	13	14	15	16	17
	18	19	20	21	22	◎	24
	25	26	27	28	29	30	31
APRIL	1	2	3	4	5	6	7
	8	9	10	11	12	13	14
	15	16	17	18	19	20	21
	22	23	24	25	26	27	28
	29	30					
MAY			1	2	3	4	5
	6	7	8	9	10	11	12
	13	14	15	16	17	18	19
	20	21	22	23	24	25	26
	27	28	29	◎	31		
JUNE						1	2
	3	4	5	6	7	8	9
	10	11	12	13	14	15	16
	17	18	19	20	21	22	23
	24	25	26	27	28	29	30

	Sun.	Mon.	Tues.	Wed.	Thurs.	Fri.	Sat.
JULY	1	2	3	◎	5	6	7
	8	9	10	11	12	13	14
	15	16	17	18	19	20	21
	22	23	24	25	26	27	28
	29	30	31				
AUG.				1	2	3	4
	5	6	7	8	9	10	11
	12	13	14	15	16	17	18
	19	20	21	22	23	24	25
	26	27	28	29	30	31	
SEPT.							1
	2	◎	4	5	6	7	8
	9	10	11	12	13	14	15
	16	17	18	19	20	21	22
	23	24	25	26	27	28	29
	30						
OCT.		1	2	3	4	5	6
	7	8	9	10	11	◎	13
	14	15	16	17	18	19	20
	21	22	23	24	25	26	27
	28	29	30	31			
NOV.					1	2	3
	4	5	6	7	8	9	10
	◎	12	13	14	15	16	17
	18	19	20	21	◎	23	24
	25	26	27	28	29	30	
DEC.							1
	2	3	4	5	6	7	8
	9	10	11	12	13	14	15
	16	17	18	19	20	21	22
	23	24	◎	26	27	28	29
	30	31					

1952

	Sun.	Mon.	Tues.	Wed.	Thurs.	Fri.	Sat.
JAN.			◎	2	3	4	5
	6	7	8	9	10	11	12
	13	14	15	16	17	18	19
	20	21	22	23	24	25	26
	27	28	29	30	31		
FEB.						1	2
	3	4	5	6	7	8	9
	10	11	◎	13	14	15	16
	17	18	19	20	21	◎	23
	24	25	26	27	28	29	
MARCH							1
	2	3	4	5	6	7	8
	9	10	11	12	13	14	15
	16	17	18	19	20	21	22
	23	24	25	26	27	28	29
	30	31					
APRIL			1	2	3	4	5
	6	7	8	9	10	◎	12
	13	14	15	16	17	18	19
	20	21	22	23	24	25	26
	27	28	29	30			
MAY					1	2	3
	4	5	6	7	8	9	10
	11	12	13	14	15	16	17
	18	19	20	21	22	23	24
	25	26	27	28	29	◎	31
JUNE	1	2	3	4	5	6	7
	8	9	10	11	12	13	14
	15	16	17	18	19	20	21
	22	23	24	25	26	27	28
	29	30					

	Sun.	Mon.	Tues.	Wed.	Thurs.	Fri.	Sat.
JULY			1	2	3	◎	5
	6	7	8	9	10	11	12
	13	14	15	16	17	18	19
	20	21	22	23	24	25	26
	27	28	29	30	31		
AUG							1
	3	4	5	6	7	8	9
	10	11	12	13	14	15	16
	17	18	19	20	21	22	23
	24	25	26	27	28	29	30
	31						
SEPT.		◎	2	3	4	5	6
	7	8	9	10	11	12	13
	14	15	16	17	18	19	20
	21	22	23	24	25	26	27
	28	29	30				
OCT.				1	2	3	4
	5	6	7	8	9	10	11
	◎	13	14	15	16	17	18
	19	20	21	22	23	24	25
	26	27	28	29	30	31	
NOV.							1
	2	3	4	5	6	7	8
	9	10	◎	12	13	14	15
	16	17	18	19	20	21	22
	23	24	25	26	◎	28	29
	30						
DEC.		1	2	3	4	5	6
	7	8	9	10	11	12	13
	14	15	16	17	18	19	20
	21	22	23	24	◎	26	27
	28	29	30	31			

LEGAL HOLIDAYS IN THE STATE

New Year's Day.....January first
Lincoln Day.....February twelfth
Washington's Birthday.....February twenty-second
Memorial Day.....May thirtieth
Independence Day.....July fourth
Labor Day.....first Monday in September
Columbus Day.....October twelfth
Armistice Day.....November eleventh
Christmas Day.....December twenty-fifth

And the day designated by the Governor as a day of Fasting and Prayer, customarily Good Friday; and the day designated by the Governor as a day of Thanksgiving.

DECLARATION OF INDEPENDENCE

In Congress, July 4, 1776

THE UNANIMOUS DECLARATION
of the
THIRTEEN UNITED STATES OF AMERICA

When, in the course of human events, it becomes necessary for one people to dissolve the political bands which have connected them with another, and to assume, among the powers of the earth, the separate and equal station to which the laws of nature and of nature's God entitle them, a decent respect to the opinions of mankind requires that they should declare the causes which impel them to the separation.

We hold these truths to be self-evident, that all men are created equal, that they are endowed, by their Creator, with certain unalienable rights, that among these are life, liberty, and the pursuit of happiness.—That to secure these rights, governments are instituted among men, deriving their just powers from the consent of the governed, that whenever any form of government becomes destructive of these ends, it is the right of the people to alter or to abolish it, and to institute new government, laying its foundation on such principles, and organizing its powers in such form, as to them shall seem most likely to effect their safety and happiness. Prudence, indeed, will dictate, that governments long established, should not be changed for light and transient causes; and accordingly all experience hath shown, that mankind are more disposed to suffer, while evils are sufferable, than to right themselves by abolishing the forms to which they are accustomed. But when a long train of abuses and usurpations, pursuing invariably the same object, evinces a design to reduce them under absolute despotism, it is their right, it is their duty, to throw off such government, and to provide new guards for their future security. Such has been the patient sufferance of these Colonies; and such is now the necessity which constrains them to alter their former systems of government. The history of the present King of Great Britain is a history of repeated injuries and usurpations, all having in direct object the establishment of an absolute tyranny over these States. To prove this, let facts be submitted to a candid world.

He has refused his assent to laws, the most wholesome and necessary for the public good.

He has forbidden his governors to pass laws of immediate and pressing importance, unless suspended in their operations till his

assent should be obtained; and when so suspended, he has utterly neglected to attend to them.

He has refused to pass other laws for the accommodation of large districts of people, unless those people would relinquish the right of representation in the legislature, a right inestimable to them, and formidable to tyrants only.

He has called together legislative bodies at places unusual, uncomfortable, and distant from the depository of their public records, for the sole purpose of fatiguing them into compliance with his measures.

He has dissolved representative houses repeatedly, for opposing with manly firmness his invasions on the rights of the people.

He has refused for a long time, after such dissolutions, to cause others to be elected; whereby the legislative powers, incapable of annihilation, have returned to the people at large for their exercise; the State remaining, in the meantime, exposed to all the dangers of invasion from without, and convulsions within.

He has endeavored to prevent the population of these States; for that purpose obstructing the laws for naturalization of foreigners; refusing to pass others to encourage their migrations hither, and raising the conditions of new appropriations of lands.

He has obstructed the administration of justice, by refusing his assent to laws for establishing judiciary powers.

He has made judges dependent on his will alone, for the tenure of their offices, and the amount and payment of their salaries.

He has erected a multitude of new offices, and sent hither swarms of officers to harass our people, and eat out their substance.

He has kept among us, in times of peace, standing armies, without the consent of our legislatures.

He has affected to render the military independent of and superior to the civil power.

He has combined with others to subject us to a jurisdiction foreign to our constitution, and unacknowledged by our laws; giving his assent to their acts of pretended legislation:

For quartering large bodies of armed troops among us:

For protecting them, by a mock trial, from punishment for any murders which they should commit on the inhabitants of these States:

For cutting off our trade with all parts of the world:

For imposing taxes on us without our consent:

For depriving us, in many cases, of the benefits of trial by jury:

For transporting us beyond seas to be tried for pretended offences:

For abolishing the free system of English laws in a neighboring province, establishing therein an arbitrary government, and en-

larging its boundaries, so as to render it at once an example and fit instrument for introducing the same absolute rule into these Colonies:

For taking away our charters, abolishing our most valuable laws, and altering fundamentally the forms of our governments:

For suspending our own legislatures, and declaring themselves invested with power to legislate for us in all cases whatsoever.

He has abdicated government here, by declaring us out of his protection, and waging war against us.

He has plundered our seas, ravaged our coasts, burnt our towns, and destroyed the lives of our people.

He is, at this time, transporting large armies of foreign mercenaries to complete the works of death, desolation, and tyranny, already begun with circumstances of cruelty and perfidy, scarcely paralleled in the most barbarous ages, and totally unworthy the head of a civilized nation.

He has constrained our fellow-citizens, taken captive on the high seas, to bear arms against their country, to become the executioners of their friends and brethren, or to fall themselves by their hands.

He has excited domestic insurrections amongst us, and has endeavored to bring on the inhabitants of our frontiers, the merciless Indian savages, whose known rule of warfare is an undistinguished destruction of all ages, sexes, and conditions.

In every stage of these oppressions we have petitioned for redress in the most humble terms: our repeated petitions have been answered only by repeated injury. A prince, whose character is thus marked by every act which may define a tyrant, is unfit to be the ruler of a free people.

Nor have we been wanting in attentions to our British brethren. We have warned them, from time to time, of attempts by their legislature to extend an unwarrantable jurisdiction over us. We have reminded them of the circumstances of our emigration and settlement here. We have appealed to their native justice and magnanimity, and we have conjured them by the ties of our common kindred to disavow these usurpations, which would inevitably interrupt our connexions and correspondence. They, too, have been deaf to the voice of justice and of consanguinity. We must, therefore, acquiesce in the necessity, which denounces our separation, and hold them, as we hold the rest of mankind, enemies in war, in peace friends.

We, therefore, the Representatives of the United States of America, in General Congress assembled, appealing to the Supreme Judge of the world for the rectitude of our intentions, do, in the name, and by the authority of the good people of these Colonies,

solemnly publish and declare, that these United Colonies are, and of right ought to be, *free and independent States*; that they are absolved from all allegiance to the British crown, and that all political connexion between them and the State of Great Britain is, and ought to be, totally dissolved; and that as *free and independent States*, they have full power to levy war, conclude peace, contract alliances, establish commerce, and to do all other acts and things which *independent States* may of right do. And for the support of this declaration, with a firm reliance on the protection of Divine Providence, we mutually pledge to each other our lives, our fortunes, and our sacred honour.

JOHN HANCOCK.

Georgia.

Button Gwinnett.
Lyman Hall.
Geo. Walton.

South Carolina.

Edward Rutledge.
Thos. Heyward, junr.
Thomas Lynch, junr.
Arthur Middleton.

Virginia.

George Wythe.
Richard Henry Lee.
Thos. Jefferson.
Benja. Harrison.
Thos. Nelson, jr.
Francis Lightfoot Lee.
Carter Braxton.

Delaware.

Caesar Rodney.
Geo. Read.
Tho. M'Kean.

New Jersey.

Richd. Stockton.
Jno. Witherspoon.
Fras. Hopkinson.
John Hart.
Abra. Clark.

Massachusetts Bay.

Saml. Adams.
John Adams.
Robt. Treat Paine.
Elbridge Gerry.

North Carolina.

Wm. Hooper.
Joseph Hewes.
John Penn.

Maryland.

Samuel Chase.
Wm. Paca.
Thos. Stone.
Charles Carroll, of Carrolton.

Pennsylvania.

Robt. Morris.
Benjamin Rush.
Benja. Franklin.
John Morton.
Geo. Clymer.
Jas. Smith.
Geo. Taylor.
James Wilson.
Geo. Ross.

New York.

Wm. Floyd.
Phil Livingston.
Frans. Lewis.
Lewis Morris.

New Hampshire.

Josiah Bartlett.
Wm. Whipple.
Matthew Thornton.

Connecticut.

Roger Sherman.
Saml. Huntington.
Wm. Williams.
Oliver Wolcott.

Rhode Island and Providence, etc.

Step. Hopkins.
William Ellery.

IN CONGRESS,
January 18, 1777.

Ordered,

That an authenticated copy of the Declaration of Independence, with the names of the Members of Congress subscribing the same, be sent to each of the United States, and that they be desired to have the same put on record.

JOHN HANCOCK,
President.

By Order of Congress.

Attest. CHAS. THOMSON,
Secy.

A true copy.
JOHN HANCOCK,
Presidt.

*CONSTITUTION OF THE UNITED STATES OF AMERICA

WE THE PEOPLE OF THE UNITED STATES, in Order to form a more perfect Union, establish Justice, insure domestic Tranquility, provide for the common defence, promote the general Welfare, and secure the Blessings of Liberty to ourselves and our Posterity, do ordain and establish this Constitution for the United States of America.

ARTICLE I.

Section 1. All legislative Powers herein granted shall be vested in a Congress of the United States, which shall consist of a Senate and House of Representatives.

Section 2. The House of Representatives shall be composed of Members chosen every second Year by the People of the several States, and the Electors in each State shall have the Qualifications requisite for Electors of the most numerous Branch of the State Legislature.

No Person shall be a Representative who shall not have attained to the Age of twenty five Years, and been seven Years a Citizen of the United States, and who shall not, when elected be an Inhabitant of that State in which he shall be chosen.

Representatives and direct Taxes shall be apportioned among the several States which may be included within this Union, according to their respective Numbers, which shall be determined by adding to the whole Number of free Persons, including those bound to Service for a Term of Years, and excluding Indians not taxed, three fifths of all other Persons. The actual Enumeration shall be made within three Years after the first Meeting of the Congress of the United States, and within every subsequent Term of ten Years, in such Manner as they shall by Law direct. The Number of Representatives shall not exceed one for every thirty Thousand, but each State shall have at Least one Representative; and until such enumeration shall be made, the State of New Hampshire shall be entitled to chuse three, Massachusetts eight, Rhode-Island and Providence Plantations one, Connecticut five, New York six, New Jersey four, Pennsylvania eight, Delaware one, Maryland six, Virginia ten, North Carolina five, South Carolina five and Georgia three.

When vacancies happen in the Representation from any State, the Executive Authority thereof shall issue Writs of Election to fill such Vacancies.

* Connecticut ratified the Constitution Jan. 9, 1788, having been the fifth State to vote for ratification.

The House of Representatives shall chuse their Speaker and other Officers; and shall have the sole Power of Impeachment.

Section 3. The Senate of the United States shall be composed of two Senators from each State, chosen by the Legislature thereof, for six Years; and each Senator shall have one Vote.

Immediately after they shall be assembled in Consequence of the first Election, they shall be divided as equally as may be into three Classes. The Seats of the Senators of the first Class shall be vacated at the Expiration of the second Year, of the second Class at the Expiration of the fourth Year, and of the third Class at the Expiration of the sixth Year, so that one third may be chosen every second Year; and if Vacancies happen by Resignation, or otherwise, during the Recess of the Legislature of any State, the Executive thereof may make temporary Appointments until the next Meeting of the Legislature, which shall then fill such Vacancies.

No Person shall be a Senator who shall not have attained to the Age of thirty Years, and been nine Years a Citizen of the United States, and who shall not, when elected, be an Inhabitant of that State for which he shall be chosen.

The Vice President of the United States shall be President of the Senate, but shall have no Vote unless they be equally divided.

The Senate shall chuse their other Officers, and also a President pro tempore, in the Absence of the Vice President, or when he shall exercise the Office of President of the United States.

The Senate shall have the sole Power to try all Impeachments When sitting for that Purpose, they shall be on Oath or Affirmation. When the President of the United States is tried, the Chief Justice shall preside: And no Person shall be convicted without the Concurrence of two thirds of the Members present.

Judgment in Cases of Impeachment shall not extend further than to removal from Office, and disqualification to hold and enjoy any Office of honor, Trust or Profit under the United States: but the Party convicted shall nevertheless be liable and subject to Indictment, Trial, Judgment and Punishment, according to Law.

Section 4. The Times, Places and Manner of holding Elections for Senators and Representatives, shall be prescribed in each State by the Legislature thereof; but the Congress may at any time by Law make or alter such Regulations, except as to the Places of chusing Senators.

The Congress shall assemble at least once in every Year, and such Meetings shall be on the first Monday in December, unless they shall by Law appoint a different Day.

Section 5. Each House shall be the Judge of the Elections, Returns and Qualifications of its own Members, and a Majority of each shall constitute a Quorum to do Business; but a smaller Number may adjourn from day to day, and may be authorized

to compel the Attendance of absent Members, in such Manner, and under such Penalties as each House may provide.

Each House may determine the Rules of its Proceedings, punish its Members for disorderly Behavior, and, with the Concurrence of two thirds, expel a Member.

Each House shall keep a Journal of its Proceedings, and from time to time publish the same, excepting such Parts as may in their Judgment require Secrecy; and the Yeas and Nays of the Members of either House on any question shall, at the Desire of one fifth of those Present, be entered on the Journal.

Neither House, during the Session of Congress, shall, without the Consent of the other, adjourn for more than three days, nor to any other Place than that in which the two Houses shall be sitting.

Section 6. The Senators and Representatives shall receive a Compensation for their Services, to be ascertained by Law, and paid out of the Treasury of the United States. They shall in all Cases, except Treason, Felony and Breach of the Peace, be privileged from Arrest during their Attendance at the Session of their respective Houses, and in going to and returning from the same; and for any Speech or Debate in either House, they shall not be questioned in any other Place.

No Senator or Representative shall, during the Time for which he was elected, be appointed to any civil Office under the Authority of the United States, which shall have been created, or the Emoluments whereof shall have been encreased during such time; and no Person holding any Office under the United States, shall be a Member of either House during his Continuance in Office.

Section 7. All Bills for raising Revenue shall originate in the House of Representatives; but the Senate may propose or concur with Amendments as on other Bills.

Every Bill which shall have passed the House of Representatives and the Senate, shall, before it become a Law, be presented to the President of the United States; If he approve he shall sign it, but if not he shall return it, with his Objections to that House in which it shall have originated, who shall enter the Objections at large on their Journal, and proceed to reconsider it. If after such Reconsideration two thirds of that House shall agree to pass the Bill, it shall be sent, together with the objections to the other House, by which it shall likewise be reconsidered, and if approved by two thirds of that House, it shall become a Law. But in all such Cases the Votes of both Houses shall be determined by yeas and Nays, and the Names of the Persons voting for and against the Bill shall be entered on the Journal of each House respectively. If any Bill shall not be returned by the President within ten Days (Sundays excepted) after it shall have been presented to him, the Same shall be a Law, in like Manner as if he had signed it, unless the Congress by their Adjournment prevent its Return, in which Case it shall not be a law.

Every Order, Resolution, or Vote to which the Concurrence of the Senate and House of Representatives may be necessary (except on a question of Adjournment) shall be presented to the President of the United States; and before the Same shall take Effect, shall be approved by him, or being disapproved by him, shall be repassed by two thirds of the Senate and House of Representatives, according to the Rules and Limitations prescribed in the Case of a Bill.

Section 8. The Congress shall have Power To lay and collect Taxes, Duties, Imposts and Excises, to pay the Debts and provide for the common Defence and general Welfare of the United States; but all Duties, Imposts and Excises shall be uniform throughout the United States;

To borrow Money on the credit of the United States;

To regulate Commerce with foreign Nations, and among the several States, and with the Indian Tribes;

To establish an uniform Rule of Naturalization and uniform Laws on the subject of Bankruptcies throughout the United States;

To coin Money, regulate the Value thereof, and of foreign Coin, and fix the Standard of Weights and Measures;

To provide for the Punishment of counterfeiting the Securities and current Coin of the United States;

To establish Post Offices and post Roads;

To promote the Progress of Science and useful Arts, by securing for limited Times to Authors and Inventors the exclusive Right to their respective Writings and Discoveries;

To constitute Tribunals inferior to the supreme Court;

To define and punish Piracies and Felonies committed on the high Seas, and Offences against the Law of Nations;

To declare War, grant Letters of Marque and Reprisal, and make Rules concerning Captures on Land and Water;

To raise and support Armies, but no Appropriation of Money to that Use shall be for a longer Term than two Years;

To provide and maintain a Navy;

To make Rules for the Government and Regulation of the land and naval Forces;

To provide for calling forth the Militia to execute the Laws of the Union, suppress Insurrections and repel Invasions;

To provide for organizing, arming, and disciplining, the Militia, and for governing such Part of them as may be employed in the Service of the United States, reserving to the States respectively, the Appointment of the Officers, and the Authority of training the Militia according to the discipline prescribed by Congress;

To exercise exclusive Legislation in all Cases whatsoever, over such District (not exceeding ten Miles square) as may, by Cession of particular States, and the Acceptance of Congress, become the Seat of the Government of the United States, and to exercise like Authority over all Places purchased by the Consent of the Legis-

lature of the State in which the Same shall be, for the Erection of Forts, Magazines, Arsenals, Dock-Yards, and other needful Buildings;—And

To make all Laws which shall be necessary and proper for carrying into Execution the foregoing Powers, and all other Powers vested by this Constitution in the Government of the United States, or in any Department or Officer thereof.

Section 9. The Migration or Importation of such Persons as any of the States now existing shall think proper to admit, shall not be prohibited by the Congress prior to the Year one thousand eight hundred and eight, but a Tax or duty may be imposed on such Importation, not exceeding ten dollars for each Person.

The Privilege of the Writ of Habeas Corpus shall not be suspended, unless when in Cases of Rebellion or Invasion the public Safety may require it.

No bill of Attainder or ex post facto Law shall be passed.

No Capitation, or other direct, Tax shall be laid, unless in Proportion to the Census or Enumeration herein before directed to be taken.

No Tax or Duty shall be laid on Articles exported from any State.

No Preference shall be given by any Regulation of Commerce or Revenue to the Ports of one State over those of another: nor shall Vessels bound to, or from, one State, be obliged to enter, clear, or pay Duties in another.

No Money shall be drawn from the Treasury, but in Consequence of Appropriations made by Law; and a regular Statement and Account of the Receipts and Expenditures of all public Money shall be published from time to time.

No Title of Nobility shall be granted by the United States: And no Person holding any office of Profit or Trust under them, shall, without the Consent of the Congress accept of any present, Emolument, Office, or Title, of any kind whatever, from any King, Prince, or foreign State.

Section 10. No State shall enter into any Treaty, Alliance, or Confederation; grant Letters of Marque and Reprisal; coin Money; emit Bills of Credit; make any Thing but gold and silver Coin a Tender in Payment of Debts; pass any Bill of Attainder, ex post facto Law, or Law impairing the Obligation of Contracts, or grant any Title of Nobility.

No State shall, without the Consent of the Congress, lay any Imposts or Duties on Imports or Exports, except what may be absolutely necessary for executing it's inspection Laws: and the net Produce of All Duties and Imposts, laid by any State on Imports or Exports, shall be for the Use of the Treasury of the United States; and all such Laws shall be subject to the Revision and Controul of the Congress.

No State shall, without the Consent of Congress, lay any Duty of Tonnage, keep Troops, or Ships of War in time of Peace, enter

into any Agreement or Compact with another State, or with a foreign Power, or engage in War, unless actually invaded, or in such imminent Danger as will not admit of delay.

ARTICLE II.

Section 1. The executive Power shall be vested in a President of the United States of America. He shall hold his Office during the Term of four Years, and, together with the Vice President, chosen for the same Term, be elected, as follows:

Each State shall appoint, in such Manner as the Legislature thereof may direct, a Number of Electors, equal to the whole Number of Senators and Representatives to which the State may be entitled in the Congress: but no Senator or Representative or Person holding an office of Trust or Profit under the United States, shall be appointed an Elector.

The Electors shall meet in their respective States, and vote by Ballot for two Persons, of whom one at least shall not be an Inhabitant of the same State with themselves. And they shall make a List of all the Persons voted for, and of the Number of Votes for each; which List they shall sign and certify, and transmit sealed to the Seat of the Government of the United States, directed to the President of the Senate. The President of the Senate shall, in the Presence of the Senate and House of Representatives, open all the Certificates, and the Votes shall then be counted. The Person having the greatest Number of Votes shall be the President, if such Number be a Majority of the whole Number of Electors appointed; and if there be more than one who have such Majority, and have an equal Number of Votes, then the House of Representatives shall immediately chuse by Ballot one of them for President; and if no Person have a Majority, then from the five highest on the list the said House shall in like Manner chuse the President. But in chusing the President, the Votes shall be taken by States, the Representation from each State having one Vote; a quorum for this Purpose shall consist of a Member or Members from two thirds of the States, and a Majority of all the States shall be necessary to a Choice. In every Case, after the Choice of the President, the Person having the greatest Number of Votes of the Electors shall be the Vice President. But if there should remain two or more who have equal Votes, the Senate shall chuse from them by Ballot the Vice President.

The Congress may determine the Time of chusing the Electors, and the Day on which they shall give their Votes; which Day shall be the same throughout the United States.

No Person except a natural born Citizen, or a Citizen of the United States, at the time of the Adoption of this Constitution, shall be eligible to the Office of President; neither shall any person be eligible to that Office who shall not have attained to the age of thirty five Years, and been fourteen Years a Resident within the United States.

In case of the Removal of the President from Office, or of his Death, Resignation, or Inability to discharge the Powers and Duties of the said Office, the Same shall devolve on the Vice President, and the Congress may by Law provide for the Case of Removal, Death, Resignation or Inability, both of the President and Vice President, declaring what Officer shall then act as President, and such Officer shall act accordingly, until the Disability be removed, or a President shall be elected.

The President shall, at stated Times, receive for his Services, a Compensation, which shall neither be encreased nor diminished during the Period for which he shall have been elected, and he shall not receive within that Period any other Emolument from the United States, or any of them.

Before he enter on the Execution of his Office, he shall take the following Oath or Affirmation:—"I do solemnly swear (or affirm) that I will faithfully execute the Office of President of the United States, and will to the best of my Ability, preserve, protect and defend the Constitution of the United States."

Section 2. The President shall be Commander in Chief of the Army and Navy of the United States, and of the Militia of the several States, when called into the actual Service of the United States; he may require the Opinion, in writing, of the principal Officer in each of the executive Departments, upon any subject relating to the Duties of their respective Offices, and he shall have Power to grant Reprieves and Pardons for Offences against the United States, except in cases of Impeachment.

He shall have Power, by and with the Advice and Consent of the Senate, to make Treaties, provided two thirds of the Senators present concur; and he shall nominate, and by and with the Advice and Consent of the Senate, shall appoint Ambassadors, other public Ministers and Consuls, Judges of the supreme Court, and all other Officers of the United States, whose Appointments are not herein otherwise provided for, and which shall be established by Law: but the Congress may by Law vest the Appointment of such inferior Officers, as they think proper, in the President alone, in the Courts of Law, or in the Heads of Departments.

The President shall have power to fill up all Vacancies that may happen during the Recess of the Senate, by granting Commissions which shall expire at the End of their next Session.

Section 3. He shall from time to time give to the Congress Information of the State of the Union, and recommend to their Consideration such Measures as he shall judge necessary and expedient; he may, on extraordinary Occasions, convene both Houses, or either of them, and in Case of Disagreement between them, with Respect to the Time of Adjournment, he may adjourn them to such Time as he shall think proper; he shall receive Ambassadors and other public Ministers; he shall take Care that the Laws be faithfully executed, and shall Commission all the Officers of the United States.

Section 4. The President, Vice President, and all civil Officers

of the United States, shall be removed from Office on Impeachment for, and Conviction of, Treason, Bribery, or other high Crimes and Misdemeanors.

ARTICLE III.

Section 1. The judicial Power of the United States, shall be vested in one supreme Court, and in such inferior Courts as the Congress may from time to time ordain and establish. The Judges, both of the supreme and inferior Courts, shall hold their Offices during good Behaviour, and shall, at stated Times, receive for their Services, a Compensation, which shall not be diminished during their Continuance in Office.

Section 2. The judicial Power shall extend to all Cases, in Law and Equity, arising under this Constitution, the Laws of the United States, and Treaties made, or which shall be made, under their Authority;—to all Cases affecting Ambassadors, other public Ministers and Consuls;—to all Cases of admiralty and maritime Jurisdiction;—to Controversies to which the United States shall be a party;—to Controversies between two or more States;—between a State and Citizens of another State;—between Citizens of different States,—between Citizens of the same State claiming Lands under Grants of different States, and between a State, or the Citizens thereof, and foreign States, Citizens or Subjects.

In all Cases affecting Ambassadors, other public Ministers and Consuls, and those in which a State shall be Party, the supreme Court shall have original jurisdiction. In all other Cases before mentioned, the Supreme Court shall have appellate Jurisdiction, both as to Law and Fact, with such Exceptions, and under such regulations as the Congress shall make.

The trial of all Crimes, except in Cases of Impeachment, shall be by Jury; and such Trial shall be held in the State where the said Crimes shall have been committed; but when not committed within any State, the Trial shall be at such Place or Places as the Congress may by Law have directed.

Section 3. Treason against the United States, shall consist only in levying War against them, or in adhering to their Enemies, giving them Aid and Comfort. No Person shall be convicted of Treason unless on the Testimony of two Witnesses to the same overt Act, or on Confession in open Court.

The Congress shall have Power to declare the Punishment of Treason, but no Attainder of Treason shall work Corruption of Blood, or Forfeiture except during the Life of the Person attainted.

ARTICLE IV.

Section 1. Full Faith and Credit shall be given in each State to the Public Acts, Records, and judicial Proceedings of every other State. And the Congress may by general Laws prescribe the Manner in which such Acts, Records and Proceedings shall be proved, and the Effect thereof.

Section 2. The Citizens of each State shall be entitled to all Privileges and Immunities of Citizens in the several States.

A Person charged in any State with Treason, Felony, or other Crime, who shall flee from Justice, and be found in another State, shall on Demand of the executive Authority of the State from which he fled, be delivered up, to be removed to the State having Jurisdiction of the Crime.

No Person held to Service or Labour in one State, under the Laws thereof, escaping into another, shall, in Consequence of any Law or Regulation therein, be discharged from such Service or Labour, but shall be delivered up on Claim of the Party to whom such Service or Labour may be due.

Section 3. New States may be admitted by the Congress into this Union; but no new State shall be formed or erected within the Jurisdiction of any other State; nor any State be formed by the Junction of two or more States, or Parts of States, without the Consent of the Legislatures of the States concerned as well as of the Congress.

The Congress shall have Power to dispose of and make all needful Rules and Regulations respecting the Territory or other Property belonging to the United States; and nothing in this Constitution shall be so construed as to Prejudice any Claims of the United States, or of any particular State.

Section 4. The United States shall guarantee to every State in this Union a Republican Form of Government, and shall protect each of them against Invasion; and on Application of the Legislature, or of the Executive (when the Legislature cannot be convened) against domestic Violence.

ARTICLE V.

The Congress, whenever two thirds of both Houses shall deem it necessary, shall propose Amendments to this Constitution, or, on the Application of the Legislatures of two thirds of the several States, shall call a Convention for proposing Amendments, which, in either Case, shall be valid to all Intents and Purposes, as Part of this Constitution, when ratified by the Legislatures of three fourths of the several States, or by Conventions in three fourths thereof, as the one or the other Mode of Ratification may be proposed by the Congress; Provided that no Amendment which may be made prior to the Year One thousand eight hundred and eight shall in any Manner affect the first and fourth Clauses in the Ninth Section of the first Article; and that no State, without its Consent, shall be deprived of its equal Suffrage in the Senate.

ARTICLE VI.

All debts contracted and Engagements entered into, before the Adoption of this Constitution, shall be as valid against the United States under this Constitution, as under the Confederation

This Constitution, and the Laws of the United States which shall be made in Pursuance thereof; and all Treaties made, or which shall be made, under the Authority of the United States, shall be the supreme Law of the Land; and the Judges in every State shall be bound thereby, any Thing in the Constitution or Laws of any State to the Contrary notwithstanding.

The Senators and Representatives before mentioned, and the Members of the several State Legislatures, and all executive and judicial Officers, both of the United States and of the several States, shall be bound by Oath or Affirmation, to support this Constitution; but no religious Test shall ever be required as a Qualification to any Office or public Trust under the United States.

ARTICLE VII.

The Ratification of the Conventions of nine States, shall be sufficient for the Establishment of this Constitution between the States so ratifying the Same.

The Word "the," being interlined between the seventh and eighth Lines of the first Page, The Word "Thirty" being partly written on an Erazure in the fifteenth Line of the first Page, The Words "is tried" being interlined between the thirty second and thirty third Lines of the first Page and the Word "the" being interlined between the forty third and forty fourth lines of the second Page.

Done in Convention by the Unanimous Consent of the States present the Seventeenth Day of September in the Year of our Lord one thousand seven hundred and Eighty seven and of the Independence of the United States of America the Twelfth In witness whereof We have hereunto subscribed our Names,

G°. WASHINGTON—Presidt.
and deputy from Virginia

Attest WILLIAM JACKSON Secretary

New Hampshire	JOHN LANGDON NICHOLAS GILMAN
Massachusetts	NATHANIEL GORHAM RUFUS KING
Connecticut	WM. SAML. JOHNSON ROGER SHERMAN
New York	ALEXANDER HAMILTON
New Jersey	WIL: LIVINGSTON DAVID BREARLEY. WM. PATERSON JONA: DAYTON

Pennsylvania	B FRANKLIN THOMAS MIFFLIN ROBT. MORRIS GEO. CLYMER THOS. FITZSIMONS JARED INGERSOLL JAMES WILSON GOUV MORRIS
Delaware	GEO: READ GUNNING BEDFORD JUN JOHN DICKINSON RICHARD BASSETT JACO: BROOM
Maryland	JAMES MCHENRY DAN OF ST THOS. JENIFER DANL CARROLL
Virginia	JOHN BLAIR— JAMES MADISON JR.
North Carolina	WM. BLOUNT RICHD. DOBBS SPAIGHT. HU WILLIAMSON
South Carolina	J. RUTLEDGE CHARLES COTESWORTH PINCKNEY CHARLES PINCKNEY = PIERCE BUTLER
Georgia	WILLIAM FEW ABR BALDWIN

The orthography and punctuation both of the constitution and the several amendments, as printed in a copy furnished for the purpose by the Secretary of State of the United States, have been followed exactly in printing this work.

ARTICLES

IN ADDITION TO, AND AMENDMENT OF THE CONSTITUTION OF THE UNITED STATES OF AMERICA,

Proposed by Congress, and ratified by the Legislatures of the several States, pursuant to the fifth Article of the Original Constitution.

ARTICLE I.†

Congress shall make no law respecting an establishment of religion, or prohibiting the free exercise thereof; or abridging the freedom of speech, or of the press; or the right of the people peaceably to assemble, and to petition the Government for a redress of grievances.

ARTICLE II.

A well regulated Militia, being necessary to the security of a free State, the right of the people to keep and bear Arms, shall not be infringed.

ARTICLE III.

No Soldier shall, in time of peace, be quartered in any house, without the consent of the Owner, nor in time of war, but in a manner to be prescribed by law.

ARTICLE IV.

The right of the people to be secure in their persons, houses, papers, and effects, against unreasonable searches and seizures, shall not be violated, and no Warrants shall issue, but upon probable cause, supported by oath or affirmation, and particularly describing the place to be searched, and the persons or things to be seized.

ARTICLE V.

No person shall be held to answer for a capital, or otherwise infamous crime, unless on a presentment or indictment of a Grand Jury, except in cases arising in the land or naval forces, or in the Militia, when in actual service in time of War or public danger: nor shall any person be subject for the same offence to be twice put in jeopardy of life or limb; nor shall be compelled in any criminal case to be a witness against himself, nor be deprived of life, liberty, or property, without due process of law; nor shall private property be taken for public use, without just compensation.

ARTICLE VI.

In all criminal prosecutions, the accused shall enjoy the right to a speedy and public trial, by an impartial jury of the State and district wherein the crime shall have been committed, which district shall have been previously ascertained by law, and to be

† The first ten Articles of these Amendments were not ratified by this State until April 19, 1939.

informed of the nature and cause of the accusation; to be confronted with the witnesses against him; to have compulsory process for obtaining witnesses in his favor, and to have the Assistance of Counsel for his defence.

ARTICLE VII.*

In Suits at common law, where the value in controversy shall exceed twenty dollars, the right of trial by jury shall be preserved, and no fact tried by a jury, shall be otherwise re-examined in any Court of the United States, than according to the rules of the common law.

ARTICLE VIII.

Excessive bail shall not be required, nor excessive fines imposed, nor cruel and unusual punishments inflicted.

ARTICLE IX.

The enumeration in the Constitution, of certain rights, shall not be construed to deny or disparage others retained by the people.

ARTICLE X.

The powers not delegated to the United States by the Constitution, nor prohibited by it to the States, are reserved to the States respectively, or to the people.

ARTICLE XI.**

The Judicial power of the United States shall not be construed to extend to any suit in law or equity, commenced or prosecuted against one of the United States by Citizens of another State, or by Citizens or Subjects of any Foreign State.

ARTICLE XII.†

The Electors shall meet in their respective states, and vote by ballot for President and Vice-President, one of whom, at least, shall not be an inhabitant of the same state with themselves; they shall name in their ballots the person voted for as President, and in distinct ballots the person voted for as Vice-President, and they shall make distinct lists of all persons voted for as President, and of all persons voted for as Vice-President, and of the number of votes for each, which lists they shall sign and certify, and transmit sealed to the seat of the government of the United States, directed to the President of the Senate;—The President of the Senate shall, in the presence of the Senate and House of Representatives, open all the certificates and the votes shall then be counted;—The person having the greatest number of votes for President, shall be the President, if such number be a majority of the whole number

---

* This affects only United States courts.

** Ratified by this State, May 15, 1794 (See House Journal 1794 and State Records 1794).

† Not ratified by this State.

of Electors appointed; and if no person have such majority, then from the persons having the highest numbers not exceeding three on the list of those voted for as President, the House of Representatives shall choose immediately, by ballot, the President. But in choosing the President, the votes shall be taken by States, the representation from each state having one vote; a quorum for this purpose shall consist of a member or members from two-thirds of the states, and a majority of all the states shall be necessary to a choice. And if the House of Representatives shall not choose a President whenever the right of choice shall devolve upon them before the fourth day of March next following, then the Vice-President shall act as President, as in the case of the death or other constitutional disability of the President.—The person having the greatest number of votes as Vice-President, shall be Vice-President, if such number be a majority of the whole number of Electors appointed, and if no person have a majority, then from the two highest numbers on the list, the Senate shall choose the Vice-President; a quorum for the purpose shall consist of two-thirds of the whole number of Senators, and a majority of the whole number shall be necessary to a choice. But no person constitutionally ineligible to the office of President shall be eligible to that of Vice-President of the United States.

ARTICLE XIII.*

Section 1. Neither slavery nor involuntary servitude, except as a punishment for crime whereof the party shall have been duly convicted, shall exist within the United States, or any place subject to their jurisdiction.

Section 2. Congress shall have power to enforce this article by appropriate legislation.

ARTICLE XIV.†

Section 1. All persons born or naturalized in the United States, and subject to the jurisdiction thereof, are citizens of the United States and of the State wherein they reside. No State shall make or enforce any law which shall abridge the privileges or immunities of citizens of the United States; nor shall any State deprive any person of life, liberty, or property, without due process of law; nor deny to any person within its jurisdiction the equal protection of the laws.

Section 2. Representatives shall be apportioned among the several States according to their respective numbers, counting the whole number of persons in each State, excluding Indians not

---

* Proposed by Congress February 1, 1865. Ratified by this State May 5, 1865. Ratification announced by Secretary of State, December 18, 1865

† Proposed by Congress June 13, 1866. Ratified by this State June 30 1866. Ratification announced by Secretary of State, July 28, 1868.

taxed. But when the right to vote at any election for the choice of electors for President and Vice-President of the United States, Representatives in Congress, the Executive and Judicial officers of a State, or the members of the Legislature thereof, is denied to any of the male inhabitants of such State, being twenty-one years of age, and citizens of the United States, or in any way abridged, except for participation in rebellion, or other crime, the basis of representation therein shall be reduced in the proportion which the number of such male citizens shall bear to the whole number of male citizens twenty-one years of age in such State.

Section 3. No person shall be a Senator or Representative in Congress, or elector of President and Vice-President, or hold any office, civil or military, under the United States, or under any State, who, having previously taken an oath, as a member of Congress, or as an officer of the United States, or as a member of any State legislature, or as an executive or judicial officer of any State, to support the Constitution of the United States, shall have engaged in insurrection or rebellion against the same, or given aid or comfort to the enemies thereof. But Congress may by a vote of two-thirds of each House, remove such disability.

Section 4. The validity of the public debt of the United States, authorized by law, including debts incurred for payment of pensions and bounties for services in suppressing insurrection or rebellion, shall not be questioned. But neither the United States nor any State shall assume or pay any debt or obligation incurred in aid of insurrection or rebellion against the United States, or any claim for the loss or emancipation of any slave; but all such debts, obligations and claims shall be held illegal and void.

Section 5. The Congress shall have power to enforce, by appropriate legislation, the provisions of this article.

ARTICLE XV.*

Section 1. The right of citizens of the United States to vote shall not be denied or abridged by the United States or by any State on account of race, color, or previous condition of servitude.

Section 2. The Congress shall have power to enforce this article by appropriate legislation.

ARTICLE XVI.†

The Congress shall have power to lay and collect taxes on incomes, from whatever source derived, without apportionment among the several States, and without regard to any census or enumeration.

---

* Proposed by Congress February 26, 1869. Ratified by this State May 19, 1869. Ratification announced by Secretary of State, March 30, 1870.

† Proposed by Congress July 12, 1909. Not ratified by this State. Ratification announced by the Secretary of State of the United States, February 25, 1913.

ARTICLE XVII.*

The Senate of the United States shall be composed of two Senators from each state, elected by the people thereof, for six years; and each Senator shall have one vote. The electors in each State shall have the qualifications requisite for electors of the most numerous branch of the State legislatures. When vacancies happen in the representation of any State in the Senate, the executive authority of such State shall issue writs of election to fill such vacancies: *Provided,* That the legislature of any State may empower the executive thereof to make temporary appointments until the people fill the vacancies by election as the legislature may direct. This amendment shall not be so construed as to affect the election or term of any Senator chosen before it becomes valid as part of the Constitution.

ARTICLE XVIII.†

Section 1. After one year from the ratification of this article the manufacture, sale, or transportation of intoxicating liquors within, the importation thereof into, or the exportation thereof from the United States and all territory subject to the jurisdiction thereof for beverage purposes is hereby prohibited.

Section 2. The Congress and the several States shall have concurrent power to enforce this article by appropriate legislation.

Section 3. This article shall be inoperative unless it shall have been ratified as an amendment to the Constitution by the legislatures of the several States, as provided in the Constitution, within seven years from the date of the submission hereof to the States by the Congress.

ARTICLE XIX.¶

Section 1. The right of citizens of the United States to vote shall not be denied or abridged by the United States or by any State on account of sex.

Section 2. Congress shall have power to enforce this article by appropriate legislation.

ARTICLE XX.**

Section 1. The terms of the President and Vice President shall end at noon on the 20th day of January, and the terms of Senators

---

* Proposed by Congress May 13, 1912. Ratified by this State April 15, 1913. Ratification announced by the Secretary of State of the United States, May 31, 1913.

† Proposed by Congress December 18, 1917. Ratification announced by the Acting Secretary of the United States, January 29, 1919. Became effective January 16, 1920. Not ratified by this State.

¶ Proposed by Congress June 4, 1919. Ratification announced by the Secretary of State, August 26, 1920. Ratified by this State September 14, 1920, and September 21, 1920.

** This amendment was proposed to the Legislatures of the several states on the 3rd day of March, 1932, and was ratified by thirty-nine, including the State of Connecticut, and hence was declared law on the 6th day of February, 1933.

and Representatives at noon on the 3d day of January, of the years in which such terms would have ended if this article had not been ratified; and the terms of their successors shall then begin.

Section 2. The Congress shall assemble at least once in every year, and such meeting shall begin at noon on the 3d day of January, unless they shall by law appoint a different day.

Section 3. If, at the time fixed for the beginning of the term of the President, the President elect shall have died, the Vice President elect shall become President. If a President shall not have been chosen before the time fixed for the beginning of his term, or if the President elect shall have failed to qualify, then the Vice President elect shall act as President until a President shall have qualified; and the Congress may by law provide for the case wherein neither a President elect nor a Vice President elect shall have qualified, declaring who shall then act as President, or the manner in which one who is to act shall be selected, and such person shall act accordingly until a President or Vice President shall have qualified.

Section 4. The Congress may by law provide for the case of the death of any of the persons from whom the House of Representatives may choose a President whenever the right of choice shall have devolved upon them, and for the case of the death of any of the persons from whom the Senate may choose a Vice President whenever the right of choice shall have devolved upon them.

Section 5. Sections 1 and 2 shall take effect on the 15th day of October following the ratification of this article.

Section 6. This article shall be inoperative unless it shall have been ratified as an amendment to the Constitution by the legislatures of three-fourths of the several States within seven years from the date of its submission.

ARTICLE XXI.†

Section 1. The eighteenth article of amendment to the Constitution of the United States is hereby repealed.

Section 2. The transportation or importation into any State, Territory, or possession of the United States for delivery or use therein of intoxicating liquors, in violation of the laws thereof, is hereby prohibited.

Section 3. This article shall be inoperative unless it shall have been ratified as an amendment to the Constitution by conventions in the several States, as provided in the Constitution, within seven years from the date of the submission hereof to the States by the Congress.

---

† Proposed by Congress February 20, 1933. Ratified by this State July 11, 1933. Ratification announced by the Secretary of State of the United States, December 5, 1933.

ARTICLE XXII.*

Section 1. No person shall be elected to the office of the President more than twice, and no person who has held the office of President, or acted as President, for more than two years of a term to which some other person was elected President shall be elected to the office of the President more than once. But this Article shall not apply to any person holding the office of President when this Article was proposed by the Congress, and shall not prevent any person who may be holding the office of President, or acting as President, during the term within which this Article becomes operative from holding the office of President or acting as President during the remainder of such term.

Section 2. This article shall be inoperative unless it shall have been ratified as an amendment to the Constitution by the legislatures of three-fourths of the several States within seven years from the date of its submission to the States by the Congress.

THE FIRST CONSTITUTION OF CONNECTICUT

THE "FUNDAMENTAL ORDERS," 1638-9.

"Voted" January 14, 1638, the Fundamental Orders were the beginning of Connecticut as a commonwealth. Their spirit was that of a sermon preached by the Rev. Thomas Hooker a short time before their adoption, in the course of which he laid down the proposition "The foundation of authority is laid in the free consent of the people", and which he closed with the challenge: "As God has given us liberty let us take it." They recognized no allegiance on the part of the colonists to England but in effect set up an independent government. In the sense that they were intended to be a framework of government more permanent than the usual orders adopted by the General Court, they were in essence a constitution. The historian John Fiske was justified in his statement that this instrument was "the first written constitution known to history that created a government and it marked the beginning of American democracy." While in 1662 the Fundamental Orders were in a sense superseded by the charter, that document, drawn up in the colony and taken to England by its representative, was never regarded by the colonists as the source of their government, but as a protection for and guaranty of the government they had already set up for themselves. So it was that for forty years after the independence of this nation, Connecticut could still carry on its government under the charter. And so it is that this commonwealth has preserved a continuity of development beyond that of almost any other state or nation in the world.

By: William M. Maltbie

---

* Proposed by Congress. Not ratified by this State. Ratification announced by the Secretary of State of the United States, February 26, 1951.

Forasmuch as it hath pleased the Almighty God by the wise disposition of his divine providence so to order and dispose of things that we the Inhabitants and Residents of Windsor, Hartford, and Wethersfield are now cohabiting and dwelling in and upon the River of Connectecotte and the lands thereunto adjoining; and well knowing where a people are gathered together the word of God requires that to maintain the peace and union of such a people there should be an orderly and decent Government established according to God, to order and dispose of the affairs of the people at all seasons as occasion shall require; do therefore associate and conjoin ourselves to be as one Public State or Commonwealth; and do for ourselves and our Successors and such as shall be adjoined to us at any time hereafter, enter into Combination and Confederation together, to maintain and preserve the liberty and purity of the Gospel of our Lord Jesus which we now profess, as also the discipline of the Churches, which according to the truth of the said Gospel is now practiced amongst us; as also in our Civil affairs to be guided and governed according to such Laws, Rules, Orders, and Decrees as shall be made, ordered, and decreed as followeth:—

1. It is Ordered, sentenced, and decreed, that there shall be yearly two General Assemblies or Courts, the one the second Thursday in April, the other the second Thursday in September following; the first shall be called the Court of Election, wherein shall be yearly chosen from time to time so many Magistrates and other public Officers as shall be found requisite: Whereof one to be chosen Governor for the year ensuing and until another be chosen, and no other Magistrate to be chosen for more than one year: provided always there be six chosen besides the Governor, which being chosen and sworn according to an Oath recorded for that purpose, shall have power to administer justice according to the Laws here established, and for want thereof, according to the rule of the Word of God; which choice shall be made by all that are admitted freemen and have taken the Oath of Fidelity, and do cohabit within this Jurisdiction (*Having been admitted Inhabitants by the major part of the Town wherein they live) or the major part of such as shall be then present.

2. It is Ordered, sentenced, and decreed, that the Election of the aforesaid Magistrates shall be on this manner: every person present and qualified for choice shall bring in (to the persons deputed to receive them) one single paper with the name of him written in it whom he desires to have Governor, and he that hath the greatest number of papers shall be Governor for that year. And the rest of the Magistrates or public officers to be chosen in this manner: the Secretary for the time being shall first read the names of all that are to be put to choice and then shall severally nominate them distinctly, and every one that would have the person nominated to be chosen shall bring in one single paper written upon,

* This clause was interlined in a different handwriting, and is of a later date. It was adopted by the General Court of November, 1643.

and he that would not have him chosen shall bring in a blank; and every one that hath more written papers than blanks shall be a Magistrate for that year; which papers shall be received and told by one or more that shall be then chosen by the court and sworn to be faithful therein; but in case there should not be six chosen as aforesaid, besides the Governor, out of those which are nominated, then he or they which have the most written papers shall be a Magistrate or Magistrates for the ensuing year, to make up the aforesaid number.

3. It is Ordered, sentenced, and decreed, that the Secretary shall not nominate any person, nor shall any person be chosen newly into the Magistracy which was not propounded in some General Court before, to be nominated the next Election; and to that end it shall be lawful for each of the Towns aforesaid by their deputies to nominate any two whom they conceive fit to be put to election; and the Court may add so many more as they judge requisite.

4. It is Ordered, sentenced, and decreed, that no person be chosen Governor above once in two years, and that the Governor be always a member of some approved congregation, and formerly of the Magistracy within this Jurisdiction; and all the Magistrates, Freemen of this Commonwealth; and that no Magistrate or other public officer shall execute any part of his or their office before they are severally sworn, which shall be done in the face of the court if they be present, and in case of absence by some deputed for that purpose.

5. It is Ordered, sentenced, and decreed, that to the aforesaid Court of Election the several Towns shall send their deputies, and when the Elections are ended they may proceed in any public service as at other Courts. Also the other General Court in September shall be for making of laws, and any other public occasion, which concerns the good of the Commonwealth.

6. It is Ordered, sentenced, and decreed, that the Governor shall, either by himself or by the Secretary, send out summons to the Constables of every Town for the calling of these two standing Courts one month at least before their several times: And also if the Governor and the greatest part of the Magistrates see cause upon any special occasion to call a General Court, they may give order to the Secretary so to do within fourteen days' warning: and if urgent necessity so require, upon a shorter notice, giving sufficient grounds for it to the deputies when they meet, or else be questioned for the same; And if the Governor and major part of Magistrates shall either neglect or refuse to call the two General standing Courts or either of them, as also at other times when the occasions of the Commonwealth require, the Freemen thereof, or the major part of them, shall petition to them so to do; if then it be either denied or neglected, the said Freemen, or the major part of them, shall have power to give order to the Constables of the several Towns to do the same, and so may meet together, and choose to themselves a Moderator, and may proceed to do any act of power which any other General Courts may.

7. It is Ordered, sentenced, and decreed, that after there are warrants given out for any of the said General Courts, the Constable or Constables of each Town shall forthwith give notice distinctly to the inhabitants of the same, in some public assembly or by going or sending from house to house, that at a place and time by him or them limited and set, they meet and assemble themselves together to elect and choose certain deputies to be at the General Court then following to agitate the affairs of the Commonwealth; which said deputies shall be chosen by all that are admitted Inhabitants in the several Towns and have taken the oath of fidelity; provided that none be chosen a Deputy for any General Court which is not a Freeman of this Commonwealth.

The aforesaid deputies shall be chosen in manner following: every person that is present and qualified as before expressed, shall bring the names of such, written in several papers, as they desire to have chosen for that employment, and these three or four, more or less, being the number agreed on to be chosen for that time, that have greatest number of papers written for them shall be deputies for that Court; whose names shall be endorsed on the back side of the warrant and returned into the Court, with the constable or constables' hand unto the same.

8. It is Ordered, sentenced, and decreed, that Windsor, Hartford, and Wethersfield shall have power, each Town, to send four of their Freemen as their deputies to every General Court; and Whatsoever other Town shall be hereafter added to this Jurisdiction, they shall send so many deputies as the Court shall judge meet, a reasonable proportion to the number of Freemen that are in the said Towns being to be attended therein; which deputies shall have the power of the whole Town to give their votes and allowance to all such laws and orders as may be for the public good, and unto which the said Towns are to be bound.

9. It is Ordered and decreed, that the deputies thus chosen shall have power and liberty to appoint a time and a place of meeting together before any General Court, to advise and consult of all such things as may concern the good of the public, as also to examine their own Elections, whether according to the order, and if they or the greatest part of them find any election to be illegal they may seclude such for present from their meeting, and return the same and their reasons to the Court; and if it prove true, the Court may fine the party or parties so intruding, and the Town, if they see cause, and give out a warrant to go to a new election in a legal way, either in part or in whole. Also the said deputies shall have power to fine any that shall be disorderly at their meetings, or for not coming in due time or place according to appointment; and they may return the said fines into the Court if it be refused to be paid, and the Treasurer to take notice of it, and to escheat or levy the same as he does other fines.

10. It is Ordered, sentenced, and decreed, that every General Court, except such as through neglect of the Governor and the greatest part of Magistrates the Freemen themselves do call, shall

consist of the Governor, or some one chosen to moderate the Court, and four other Magistrates at least, with the major part of the deputies of the several Towns legally chosen; and in case the Freemen, or major part of them, through neglect or refusal of the Governor and major part of the Magistrates, shall call a Court, it shall consist of the major part of Freemen that are present or their deputies, with a Moderator chosen by them: In which said General Courts shall consist the supreme power of the Commonwealth, and they only shall have power to make laws or repeal them, to grant levies, to admit of Freemen, dispose of lands undisposed of, to several Towns or persons, and also shall have power to call either Court or Magistrate or any other person whatsoever into question for any misdemeanor, and may for just causes displace or deal otherwise according to the nature of the offense; and also may deal in any other matter that concerns the good of this Commonwealth, except election of Magistrates, which shall be done by the whole body of Freemen.

In which Court the Governor or Moderator shall have power to order the Court, to give liberty of speech, and silence unseasonable and disorderly speakings, to put all things to vote, and in case the vote be equal to have the casting voice. But none of these Courts shall be adjourned or dissolved without the consent of the major part of the Court.

11. It is Ordered, sentenced, and decreed, that when any General Court upon the occasions of the Commonwealth have agreed upon any sum, or sums of money to be levied upon the several Towns within this Jurisdiction, that a committee be chosen to set out and appoint what shall be the proportion of every Town to pay of the said levy, provided the committee be made up of an equal number out of each Town.

14th January 1638 the 11 Orders above said are voted.

CHARTER OF THE COLONY OF CONNECTICUT, 1662

Charles the Second, By the Grace of God, King of England, Scotland, France and Ireland, defender of the Faith, &c.; To all to whome theis presents shall come Greetinge: Whereas, by the severall Navigacons, discoveryes and susccessfull Plantacons of diverse of our loving Subjects of this our Realme of England, Severall Lands, Islands, Places, Colonies and Plantacons have byn obtayned and setled in that parte of the Continent of America called New England, and thereby the Trade and Comerce there hath byn of late yeares much increased, And Whereas, wee have byn informed by the humble Peticon of our Trusty and welbeloved John Winthrop, John Mason, Samuell Willis, Henry Clerke, Mathew Allen, John Tappen, Nathan Gold, Richard Treate, Richard Lord, Henry Woolicott, John Talcott, Daniell Clerke, John Ogden, Thomas Wells, Obedias Brewen, John Clerke, Anthony

Haukins, John Deming and Matthew Camfeild, being Persons Principally interested in our Colony or Plantacon of Connecticut in New England, that the same Colony or the greatest parte thereof was purchased and obteyned for greate and valuable Consideracons, And some other part thereof gained by Conquest and with much difficulty, and att the onely endeavours, expence and Charge of them and their Associates, and those vnder whome they Clayme, Subdued and improved, and thereby become a considerable enlargement and addicon of our Dominions and interest there.—NOW KNOW YEA, that in consideracion thereof, and in regard the said Colony is remote from other the English Plantacons in the Places aforesaid, And to the end the Affaires and Business which shall from tyme to tyme happen or arise concerning the same may be duely Ordered and managed. WEE HAVE thought fitt, and att the humble Peticon of the Persons aforesaid, and are graciously pleased to Create and Make them a Body Pollitique and Corporate, with the powers and Priviliges herein after menconed: And accordingly Our will and pleasure is, and of our especiall grace, certeine knowledge and meere mocon wee have Ordeyned, Constituted and Declared, And by theis presents, for vs, our heires and Successors, Doe Ordeine, Constitute and Declare That they, the said John Winthrop, John Mason, Samuell Willis, Henry Clerke, Mathew Allen, John Tappan, Nathan Gold, Richard Treate, Richard Lord, Henry Woollcot, John Talcot, Daniell Clerke, John Ogden, Thomas Wells, Obadiah Brewen, John Clerke, Anthony Hawkins, John Deming and Mathew Camfeild, and all such others as now are or hereafter shall bee Admitted and made free of the Company and Society of our Collony of Connecticut in America, shall from tyme to tyme and forever hereafter, bee one Body Corporate and Pollitique in fact and name, by the Name of Governnour and Company of the English Collony of Connecticut in New England in America; And that by the same name they and their Successors shall and may have perpetuall Succession, and shall and mey bee Persons able and Capable in the law to Plead and bee Impleaded, to Answere and to be Answered vnto, to Defend and bee Defended in all and Singular, Suits, Causes, quarrelles, Matters, Accons and thing of what kind or nature soever, And also to have, take, possesse, acquire and purchase lands, Tenements or hereditaments, or any goods or Chattells, and the same to Lease, Graunt, Demise, Alien, bargaine, Sell and dispose of, as other our leige People of this our Realme of England, or any other Corporacon or Body Pollitique within the same may lawfully doe. AND FURTHER, that the said Gouvenour and Company, and their Successors shall and may for ever hereafter have a Common Seale to serve and vse for all Causes, matters, things and affaires, whatsoever of them and their Successors, and the same Seale to alter, change, breake and make new from tyme to tyme att their wills and pleasures, as they shall thinke fitt. And further, we will and Ordeine, and by theis presents for vs, our heires and Successors Doe Declare and appoint, that for the better ordering and manageing of the affaires and business of the said Company

and their Successors, there shall be one Governour, one Deputy Governour and Twelve Assistants to bee from tyme to tyme Constituted, Elected and Chosen out of the Freemen of the said Company for the tyme being, in such manner and forme as hereafter in these presents is expressed; which said Officers shall apply themselves to take care for the best disposeing and Ordering of the Generall business and affaires of and concerning the lands and hereditaments herein after menconed to bee graunted, and the Plantacon thereof and the Government of the People thereof. And for the better execucon of our Royall Pleasure herein, WEE DOE for vs, our heires and Successors, Assigne, name, Constitute and appoint the aforesaid John Winthrop to bee the first and present Governour of the said Company; And the said John Mason to bee the Deputy Governour; And the said Samuel Willis, Mathew Allen, Nathan Gold, Henry Clerke, Richard Treat, John Ogden, Thomas Tappen, John Talcott, Thomas Wells, Henry Woolcot, Richard Lord and Daniel Clerke to bee the Twelve present Assistants of the said Company; to contynue in the said severall Offices respectively, vntil the second Thursday which shall bee in the moneth of October now next comeing. AND further, wee will, and by theis presents for vs, our heires and Successors DOE Ordaine and Graunt that the Governour of the said Company for the tyme being, or, in his absence by occasion of sicknes, or otherwise by his leave or permission, the Deputy Governour for the tyme being, shall and may from tyme to tyme vpon all occasions give Order for the assembling of the said Company and calling them together to Consult and advise of the businesse and Affaires of the said Company, And that for ever hereafter, Twice in every yeare, That is to say on every Second Thursday in October and on every Second Thursday in May, or oftener, in Case it shall bee requisite, The Assistants and freemen of the said Company, or such of them, not exceeding twoe Persons from each Place, Towne or Citty whoe shall bee from tyme to tyme therevnto Elected or deputed by the major part of the freemen of the respective Townes, Cittyes and Places for which they shall bee soe elected or Deputed, shall have a generall meeting or Assembly, then and their to Consult and advise in and about the Affaires And businesse of the said Company; And that the Governour, or in his absence the Deputy Governour of the said Company for the tyme being, and such of the Assistants and freemen of the said Company as shall be soe Elected or Deputed and bee present att such meeting or Assembly, or the greatest number of them, whereof the Governour or Deputy Governour and Six of the Assistants at least, to bee Seaven, shall be called the Generall Assembly, and shall have full power and authority to alter and change their dayes and tymes of meeting or Generall Assemblies for Electing the Governour, Deputy Governour and Assistants or other Officers or any other Courts, Assemblies or meetings, and to Choose, Nominate and appoint such and soe many other Persons as they shall think fitt and shall bee willing to accept the same, to be free of the said Company and Body Politique, and them into the same to Admitt and to Elect, and

Constitute such Officers as they shall thinke fitt and requisite for the Ordering, Manageing and disposeing of the Affaires of the said Governour and Company and their Successors. AND WEE DOE hereby for vs, our heires and Successors, Establish and Ordeine, that once in the yeare for ever hereafter, namely, the said Second Thursday in May, the Governour, Deputy Governour, and Assistants of the said Company and other Officers of the said Company or such of them as the said General Assembly shall thinke fitt, shall bee in the said Generall Court and Assembly to be held from that day or tyme newly Chosen for the yeare ensuing, by such greater parte of the said Company for the tyme being then and there present. And if the Governour, Deputy Governour and Assistants by these presents appointed, or such as hereafter bee newly Chosen into their Roomes, or any of them, or any other the Officers to bee appointed for the said Company shall dye or bee removed from his or their severall Offices or Places before the said Generall day of Eleccon, whom we doe hereby Declare for any misdemeanour or default to bee removeable by the Governour, Assistants and Company, or such greater part of them in any of the said publique Courts to be Assembled as is aforesaid, That then and in every such Case itt shall and may bee lawfull to and for the Governour, Deputy Governour and Assistants and Company aforesaid, or such greater parte of them soe to bee Assembled as is aforesaid in any of their Assemblies to proceede to a New Eleccon of one or more of their Company in the Roome or place, Roomes or Places of such Governour, Deputy Governour, Assistant or other Officer or Officers soe dyeing or removed, according to their discretions; and immediately vpon and after such Eleccon or Eleccons made of such Governour, Deputy Governour, Assistant or Assistants, or any other Officer of the said Company in manner and forme, aforesaid, The Authority, Office and Power before given to the former Governour, Deputy Governour or other Officer and Officers soe removed, in whose stead and Place new shall be chosen, shall as to him and them and every of them respectively cease and determine. PROVIDED, alsoe, and our will and pleasure is, That as well such as are by theis presents appointed to bee the present Governour, Deputy Governour and Assistants of the said Company as those that shall succeed them, and all other Officers to bee appointed and Chosen as aforesaid, shall, before they vndertake the Execucon of their said Offices and Places respectively, take their severall and respective Corporall Oathes for the due and faithful performance of their dutyes in their severall Offices and Places, before such Person or Persons as are by these Presents hereafter appoynted to take and receive the same; That is to say, the said John Winthrop, whoe is herein before nominated and appointed the present Governour of the said Company, shall take the said Oath before one or more of the Masters of our Court of Chancery for the tyme being, unto which Master of Chancery WEE DOE, by theis presents, give full power and authority to administer the said Oath to the said John Winthrop accordingly. And the said John Mason, whoe is herein before nominated and duely appointed

the present Deputy Governour of the said Company, shall take the said Oath before the said John Winthrop, or any twoe of the Assistants of the said Company, vnto whome WEE DOE by these presents, give full power and authority to Administer the said Oath to the said John Mason accordingly. AND the said Samuell Willis, Henry Clerke, Mathew Allen, John Tappen, Nathan Gold, Richard Treate, Richard Lord, Henry Woolcott, John Talcott, Daniell Clerke, John Ogden and Thomas Welles, whoe are herein before Nominated and appointed the present Assistants of the said Company, shall take the Oath before the said John Winthrop and John Mason, or one of them, to whome WEE DOE hereby give full power and authority to Administer the same accordingly. AND our further will and pleasure is that all and every Governour or Deputy Governour to bee Elected and Chosen by vertue of theis presents shall take the said Oath before two or more of the Assistants of the said Company for the tyme being, vnto whom wee doe, by theis presents, give full power and authority to give and Administer the said Oath accordingly. And the said Assistants and every of them, and all and every other Officer or Officers to bee hereafter Chosen from tyme to tyme, to take the said Oath before the Governour or Deputy Governour for the tyme being, vnto which said Governour or Deputy Governour wee doe, by theis presents, give full power and authority to Administer the same accordingly, AND FURTHER, of our more ample grace, certeine knowledge and meere mocon WEE HAVE given and Graunted, and by theis presents for vs, our heires and Successors, DOE give and Graunt vnto the said Governour and Company of the English Colony of Conecticut in New England in America, and to every Inhabitant there, and to every Person and Persons Trading thither, And to every such Person and Persons as are or shall bee free of the said Collony, full power and authority from tyme to tyme and att all tymes hereafter, to take, Ship, Transport and Carry away, for and towards the Plantacon and defence of the said Collony such of our loveing Subjects and Strangers as shall or will willingly accompany them in and to their said Collony and Plantacon; (Except such Person and Persons as are or shall bee therein restrayned by vs, our heires and Successors;) And alsoe to Ship and Transport all and all manner of goods, Chattells, Merchandizes and other things whatsoever that are or shall be vsefull or necessary for the Inhabitants of the said Collony and may lawfully bee Transported thither; Nevertheless, not to bee discharged of payment to vs, our heires and Successors, of the Dutyes, Customes and Subsidies which are or ought to bee paid or payable for the same. AND FURTHER, Our will and pleasure is, and WEE DOE for vs, our heires and Successors, Ordeyne, Declare and Graunt vnto the said Governour and Company and their Successors, That all and every the Subjects of vs, our heires or Successors which shall goe to Inhabite within the said Colony, and every of their Children which shall happen to bee borne there or on the Sea in goeing thither or returning from thence, shall have and enjoye all liberties and immunities of free and naturall Subjects within any the Dominions of vs, our heires or

Successors, to all intents, Construccons and purposes whatsoever, as if they and every of them were borne within the Realme of England AND WEE DOE authorize and impower the Governour, or in his absence the Deputy Governour for the tyme being, to appointe two or more of the said assistants att any of their Courts or Assemblyes to bee held as aforesaid, to have power and authority to Administer the Oath of Supremacy and obedience to all and every Person and Persons which shall att any tyme or tymes hereafter goe or passe into the said Colony of Conecticut, vnto which said Assistants soe to bee appointed as aforesaid, WEE DOE, by these presents, give full power and authority to Administer the said Oath accordingly. AND WEE DOE FURTHER, of our especiall grace, certeine knowledge and meere mocon, give and Graunt vnto the said Governour and Company of the English Colony of Conecticutt in New England in America, and their Successors, that itt shall and may bee lawfull to and for the Governour or Deputy Governour and such of the Assistants of the said Company for the tyme being as shall bee Assembled in any of the General Courts aforesaid, or in any Courts to be especially Sumoned or Assembled for that purpose, or the greater parte of them, whereof the Governour or Deputy Governour and Six of the Assistants, (to be all wayes Seaven,) to Erect and make such Judicatories for the heareing and Determining of all Accons, Causes, matters and things happening within the said Colony or Plantacon and which shall bee in dispute and depending there, as they shall thinke fitt and convenient; And alsoe from tyme to tyme to Make, Ordaine and Establish All manner of wholesome and reasonable Lawes, Statutes, Ordinances, Direccons and Instruccons, not contrary to the laws of this Realme of England, aswell for setling the formes and Ceremonies of Government and Magestracy fitt and necessary for the said Plantacon and the Inhabitants there as for naming and Stileing all sorts of Officers, both superior and inferior, which they shall find needfull for the Governement and Plantacon of the said Colony, and the distinguishing and setting forth of the severall Dutyes, Powers and Lymitts of every such Office and Place and, the formes of such Oaths, not being contrary to the Laws and Statutes of this our Realme of England, to bee administered for the Execucon of the said severall Offices and Places; As alsoe for the disposeing and Ordering of the Eleccon of such of the said Officers as are to bee Annually Chosen, and of such others as shall succeed in case of death or removall, and Administring the said Oath to the new Elected Officers, and Graunting necessary Comissions, and for imposicon of lawfull Fines, Mulcts, Imprisonment or other Punishment vpon Offenders and Delinquents, according to the Course of other Corporacons within this our Kingdome of England, and the same Lawes, fines, Mulcts and Execucons to alter, change, revoke, adnull, release or Pardon, vnder their Comon Seale, As by the said Generall Assembly or the major part of them shall bee thought fitt; And for the directing, ruleing and disposeing of all other matters and things whereby our said people, Inhabitants there, may bee soe religiously, peaceably and civilly Governed as

their good life and orderly Conversacon may wynn and invite the Natives of the Country to the knowledge and obedience of the onely true God and Saviour of mankind and the Christian faith, which in our Royall intencons and the Adventurers free profession in the onely and principall end of this Plantacon; WILLING, Commanding and requireing, and by these presents, for vs, our heires and Successors, Ordaineing and appointeing That all such Lawes, Statutes and Ordinances, Instruccons, Imposicons, and Direccons as shall bee soe made by the Governor, Deputy Governor, and Assistants, as aforesaid, and published in writeing vnder their Comon Seale, shall carefully and duely bee observed, kept, performed and putt in execucon, according to the true intent and meaning of the same. AND these our letters Patent, or the Duplicate or Exemplificacon thereof, shall bee to all and every such Officers, Superiors and inferiors, from tyme to tyme for the Putting of the same Orders, Lawes, Statutes, Ordinances, Instruccons and Direccons in due Execucon, against vs, our heires and Successors, a sufficient warrant and discharge. AND WEE DOE FURTHER, for vs, our heires and Successors, give and Graunt vnto the said Governor and Company and their Successors, by these presents, That itt shall and may bee lawfull to and for the chiefe Commanders, Governours and Officers of the said Company for the tyme being whoe shall bee resident in the parts of New England hereafter menconed, and others inhabitating there by their leave, admittance, appointment or direccon, from tyme to tyme and att all tymes hereafter, for their speciall defence and safety, to Assemble, Martiall, Array, and putt in Warlike posture the Inhabitants of the said Colony, and to Commissionate, Impower and authorize such Person or Persons as they shall thinke fitt to lead and Conduct the said Inhabitants, and to encounter, expulse, repell and resist by force of Armes, as well by Sea as by land, And alsoe to kill, Slay and destroy, by all fitting wayes, enterprizes and meanes whatsoever, all and every such Person or Persons as shall at any tyme hereafter Attempt or enterprize the destruccon, Invasion, detriment or annoyance of the said Inhabitants or Plantacon. And to vse and exercise the Law Martiall in such Cases onely as occasion shall require, And to take or surprize by all wayes and meanes whatsoever, all and every such Person and Persons, with their Shipps, Armour, Ammunicon, and other goods of such as shall in such hostile manner invade or attempt the defeating of the said Plantacon or the hurt of the said Company and Inhabitants; and vpon just Causes to invade and destroy the Natives or other Enemyes of the said Colony. NEVERTHELESS, Our Will and pleasure is, AND WEE DOE hereby Declare vnto all Christian Kings, Princes and States, That if any Persons which shall hereafter Bee of the said Company or Plantacon, or any other, by appointment of the said Governor and Company for the tyme being, shall at any tyme or tymes hereafter Robb or Spoile by Sea or by land, and doe any hurt, violence or unlawful hostility to any of the Subjects of vs, our heires or Successors, or any of the Subjects of any Prince or State beinge then in league with vs, our heires or Successors, vpon Com-

plaint of such injury done to any such Prince or State, or their Subjects, WEE, our heires and Successors, will make open Proclamacon within any parts of our Realme of England fitt for that purpose, That the Person or Persons committinge any such Robbery or Spoile, shall within the tyme lymitted by such Proclamacon, make full restitucon or satisfaccon of all such injuries done or comitted, Soe as the said Prince or others soe complayneing may bee fully satisfied and contented. And if the said Person or Persons whoe shall committ any such Robbery or Spoile shall not make satisfaccon accordingly, within such tyme soe to bee limited, That then itt shall and may bee lawfull for vs, our heires and Successors, to put such Person or Persons out of our Allegiance and Proteccon. And that it shall and may bee lawfull and free for all Princes or others to Prosecute with hostility such Offenders and every of them, their and every of their Procurers, ayders, Abettors and Consellors in that behalfe. PROVIDED, also, and our expresse will and pleasure is, AND WEE DOE by these presents for vs, our heires and Successors, Ordeyne and appointe that these presents shall not in any manner hinder any of our loveing Subjects whatsoever to vse and exercise the Trade of Fishinge vpon the Coast of New England in America, but they and every or any of them shall have full and free power and liberty to contynue and vse the said Trade of Fishing upon the said Coast, in any of the Seas thervnto adioyning, or any Armes of the Seas or Salt Water Rivers where they have byn accustomed to Fish, and to build and sett vpon the wast land belonging to the said Colony of Conecticutt, such Wharfes, Stages and workehouses as shall bee necessary for the Salting, dryeing and keepeing of their Fish to bee taken or gotten vpon that Coast,—any thinge in these presents conteyend to the contrary notwithstanding. AND KNOW YEE FURTHER, That Wee, of our more abundant grace, certaine knowledge and meere mocon HAVE given, Graunted and Confirmed, And by theis presents for vs, our heires and Successors, DOE give, Graunt and Confirme vnto the said Governor and Company and their Successors, ALL that parte of our Dominions in Newe England in America bounded on the East by Norrogancett River, commonly called Norragancett Bay, where the said River falleth into the Sea, and on the North by the lyne of the Massachusetts Plantacon, and on the South by the Sea, and in longitude as the lyne of the Massachusetts Colony, runinge from East to West; that is to say, from the Said Norrogancett Bay on the East to the South Sea on the West parte, with the Islands thervnto adioyneinge. Together with all firme lands, Soyles, Grounds, Havens, Ports, Rivers, Waters, Fishings, Mynes, Myneralls, Precious Stones, Quarries, and all and singular other Comodities, Iurisdiccons, Royalties, Priviledges, Francheses, Preheminences, and hereditaments whatsoever within the said Tract, Bounds, lands and Islands aforesaid, or to them or any of them belonging, TO HAVE AND TO HOLD the same vnto the said Governor and Company, their Successors and Assignes, for ever vpon Trust and for the vse and benefitt of themselves and their Associates, freemen of the said Colony, their heires and Assignes.

To BEE HOLDEN of vs, our heires and Successors, as of our Manor of East Greenwich, in Free and Comon Soccage, and not in Capite nor by Knights Service, YIELDING AND PAYINGE therefore to vs, our heires and Successors, onely the Fifth parte of all the Oare of Gold and Silver which from tyme to tyme and at all tymes hereafter shall bee there gotten, had or obteyned, in liew of all Services, Dutyes and Demaunds whatsoever, to bee to vs, our heires or Successors, therefore or thereout rendered, made or paid, AND LASTLY, Wee doe for vs, our heires, and Successors, Graunt to the said Governor and Company and their Successors, by these presents, that these our Letters Patent shall bee firme, good and effectual in the lawe to all intents, Construccons and purposes whatsoever, accordinge to our true intent and meaneing herein before Declared, as shall be Construed, reputed and adiudged most favourable on the behalfe and for the best benefitt and behoofe of the said Governor and Company and their Successors, ALTHOUGH EXPRESSE MENTION of the true yearely value of certeinty of the premises, or of any of them, or of any other Guifts or Graunts by vs or by any of our Progenitors or Predecessors heretofore made to the said Governor and Company of the English Colony of Conecticutt in New England in America aforesaid in theis presents is not made, or any Statute, Act, Ordinance, Provision, Proclamacon or Restriccon heretofore had, made, Enacted, Ordeyned or Provided, or any other matter, Cause or thinge whatsoever to the contrary thereof in any wise notwithstanding. IN WITNES whereof, we have caused these our Letters to be made Patent; WITNESS our Selfe, att Westminister, the three and Twentieth day of Aprill, in the Fowerteenth yeare of our Reigne.

By writt of Privy Seale HOWARD

THE CONSTITUTION OF CONNECTICUT*

As amended and in force July 1, 1951

Though the people of the state had long acquiesced under the form of government derived from the charter, and sanctioned by the legislature; yet it was considered by many that we had no constitution, as our government under the charter had never received the explicit approbation of the people subsequent to the declaration of independence. It was also considered to be inconsistent with the dignity of a free nation to hold their rights, even nominally by the tenure of a Royal Grant and that it was proper the powers of the government should be divided into separate departments, and individual rights be secured by a constitution that should control the legislature itself. It was therefore thought advisable to call a convention for that object. Accordingly, in 1818, a convention was assembled which agreed upon a constitution. It was submitted to the people, and approved by a vote of thirteen thousand nine hundred and eighteen in its favor and twelve thousand three hundred and sixty-four against its ratification. On the twelfth of October, 1818, Governor Wolcott issued his proclamation, at the request of the General Assembly, declaring that the constitution was thenceforth to be observed by all persons, as the Supreme Law of this State.

---

* Copy from original in State Library.

On October 1, 1901 a vote was taken as to the calling of a constitutional convention for the purpose of revising the constitution. The vote was 47,317 in favor and 26,745 against. A convention was held, a revised constitution proposed and a vote taken June 16, 1902 as to its adoption with the result of 10,377 for the acceptance of such revision and 21,234 against it.

PREAMBLE

The people of Connecticut acknowledging with gratitude, the good providence of God, in having permitted them to enjoy a free government, do, in order more effectually to define, secure, and perpetuate the liberties, rights and privileges which they have derived from their ancestors, hereby, after a careful consideration and revision, ordain and establish the following constitution and form of civil government.

ARTICLE FIRST.

DECLARATION OF RIGHTS.

That the great and essential principles of liberty and free government may be recognized and established,

WE DECLARE,

Sec. 1. That all men when they form a social compact, are equal in rights; and that no man, or set of men are entitled to exclusive public emoluments or privileges from the community.

Sec. 2. That all political power is inherent in the people, and all free governments are founded on their authority, and instituted for their benefit; and that they have at all times an undeniable and indefeasible right to alter their form of government in such manner as they may think expedient.

Sec. 3. The exercise and enjoyment of religious profession and worship, without discrimination, shall forever be free to all persons in this state; provided, that the right hereby declared and established shall not be so construed as to excuse acts of licentiousness, or to justify practices inconsistent with the peace and safety of the state.

Sec. 4. No preference shall be given by law to any christian sect or mode of worship.

Sec. 5. Every citizen may freely speak, write and publish his sentiments on all subjects, being responsible for the abuse of that liberty.

Sec. 6. No law shall ever be passed to curtail or restrain the liberty of speech or of the press.

Sec. 7. In all prosecutions or indictments for libels, the truth may be given in evidence, and the jury shall have the right to determine the law and the facts, under the direction of the court.

Sec. 8. The people shall be secure in their persons, houses, papers and possessions from unreasonable searches or seizures; and no warrant to search any place, or to seize any person or things, shall issue without describing them as nearly as may be, nor without probable cause supported by oath or affirmation.

Sec. 9. In all criminal prosecutions, the accused shall have a right to be heard by himself and by counsel; to demand the nature

and cause of the accusation; to be confronted by the witnesses against him; to have compulsory process to obtain witnesses in his favour; and in all prosecutions by indictment or information, a speedy public trial by an impartial jury. He shall not be compelled to give evidence against himself, nor be deprived of life, liberty or property, but by due course of law. And no person shall be holden to answer for any crime, the punishment of which may be death or imprisonment for life, unless on a presentment or an indictment of a grand jury; except in the land or naval forces, or in the militia when in actual service in time of war, or public danger.

Sec. 10. No person shall be arrested, detained or punished, except in cases clearly warranted by law.

Sec. 11. The property of no person shall be taken for public use, without just compensation therefor.

Sec. 12. All courts shall be open, and every person, for an injury done him in his person, property or reputation, shall have remedy by due course of law, and right and justice administered without sale, denial or delay.

Sec. 13. Excessive bail shall not be required, nor exessive fines imposed.

Sec. 14. All prisoners shall, before conviction, be bailable by sufficient sureties, except for capital offences, where the proof is evident, or the presumption great; and the privileges of the writ of Habeas Corpus shall not be suspended, unless, when in case of rebellion or invasion, the public safety may require it; nor in any case, but by legislature.

Sec. 15. No person shall be attainted of treason or felony, by the legislature.

Sec. 16. The citizens have a right, in a peaceable manner, to assemble for their common good, and to apply to those invested with the powers of government, for redress of grievances, or other proper purposes, by petition, address or remonstrance.

Sec. 17. Every citizen has a right to bear arms in defence of himself and the state.

Sec. 18. The military shall, in all cases, and at all times, be in strict subordination to the civil power.

Sec. 19. No soldier shall, in time of peace, be quartered in any house, without the consent of the owner; nor in time of war, but in a manner to be prescribed by law.

Sec. 20. No hereditary emoluments, privileges or honors, shall ever be granted, or conferred in this state.

Sec. 21. The right of trial by jury shall remain inviolate.

ARTICLE SECOND.

OF THE DISTRIBUTION OF POWERS.

The powers of government shall be divided into three distinct departments, and each of them confided to a separate magistracy, to wit, those which are legislative, to one; those which are executive, to another; and those which are judicial, to another.

ARTICLE THIRD.

OF THE LEGISLATIVE DEPARTMENT.

Sec. 1. The legislative power of this state shall be vested in two distinct houses or branches; the one to be styled THE SENATE, the other THE HOUSE OF REPRESENTATIVES, and both together THE GENERAL ASSEMBLY. The style of their laws shall be, BE IT ENACTED BY THE SENATE AND HOUSE OF REPRESENTATIVES IN GENERAL ASSEMBLY CONVENED.

Sec. 2. There shall be one stated session of the General Assembly, to be holden in each year, alternately at Hartford and New Haven, on the first Wednesday of May, and at such other times as the General Assembly shall judge necessary; the first session to be holden at Hartford: But the person administering the office of Governour, may on special emergencies, convene the General Assembly at either of said places, at any other time. And in case of danger from the prevalence of contagious diseases in either of said places, or other circumstances, the person administering the office of Governour, may, by proclamation, convene said Assembly at any other place in this state.

Sec. 3. The house of representatives shall consist of electors residing in towns from which they are elected. The number of representatives from each town shall be the same as at present practised and allowed. In case a new town shall hereafter be incorporated, such new town shall be entitled to one representative only; and if such new town shall be made from one or more towns, the town or towns from which the same shall be made, shall be entitled to the same number of representatives as at present allowed, unless the number shall be reduced by the consent of such town or towns.

Sec. 4. The Senate shall consist of twelve members, to be chosen annually by the electors.

Sec. 5. At the meetings of the electors, held in the several towns in this state in April annually, after the election of representatives, the electors present shall be called upon to bring in their written ballots for senators. The presiding officer shall receive the votes of the electors, and count and declare them in open meeting. The presiding officer shall also make duplicate lists of the persons voted for, and of the number of votes for each, which shall be certified by the presiding officer; one of which lists shall be delivered to the town clerk, and the other within ten days after said meeting, shall be delivered under seal, either to the Secretary, or to the Sheriff of the county in which said town is situated; which list shall be directed to the Secretary, with a superscription ex-

Art. 3. Sec. 2. *Altered by amendments of* 1873 (*Art.* 14), 1875 (*Art.* 16) *and* 1884 (*Art.* 27). *See amendments of* 1911-1912 (*Art.* 35).

Art. 3. Sec. 3. *Altered by amendments of* 1874 (*Art.* 15), 1876 (*Art.* 18).

Art. 3. Sec. 4. *Altered by amendments of* 1828 (*Arts.* 1, 2) *and* 1901 (*Art.* 31).

Art. 3. Sec. 5. *Altered by amendments of* 1828 (*Art.* 3), 1836 (*Art.* 6), 1875 (*Art.* 16), 1884 (*Art.* 27), 1901 (*Art.* 31), 1905 (*Art.* 33).

pressing the purport of the contents thereof. And each Sheriff who shall receive such votes, shall within fifteen days after said meeting, deliver, or cause them to be delivered to the Secretary.

Sec. 6. The Treasurer, Secretary, and Controller, for the time being, shall canvass the votes publickly. The twelve persons having the greatest number of votes for senators, shall be declared to be elected. But in cases where no choice is made by the electors in consequence of an equality of votes, the house of representatives shall designate by ballot which of the candidates having such equal number of votes, shall be declared to be elected. The return of votes, and the result of the canvass, shall be submitted to the house of representatives, and also to the Senate, on the first day of the session of the General Assembly; and each house shall be the final judge of the election returns and qualifications of its own members.

Sec. 7. The house of representatives when assembled, shall choose a Speaker, Clerk and other officers. The senate shall choose its Clerk, and other officers, except the President. A majority of each house shall constitute a quorum to do business; but a smaller number may adjourn from day to day, and compel the attendance of absent members in such manner, and under such penalties as each house may prescribe.

Sec. 8. Each house shall determine the rules of its own proceedings, and punish members for disorderly conduct, and, with the consent of two-thirds, expel a member, but not a second time for the same cause; and shall have all other powers necessary for a branch of the legislature of a free and independent state.

Sec. 9. Each house shall keep a journal of its proceedings, and publish the same when required by one-fifth of its members, except such parts as in the judgment of a majority require secrecy. The yeas and nays of the members of either house, shall, at the desire of one-fifth of those present, be entered on the journals.

Sec. 10. The senators and representatives shall, in all cases of civil process, be privileged from arrest, during the session of the General Assembly, and for four days before the commencement, and after the termination of any session thereof. And for any speech or debate in either house, they shall not be questioned in any other place.

Sec. 11. The debates of each house shall be public, except on such occasions as in the opinion of the house may require secrecy.

ARTICLE FOURTH.

OF THE EXECUTIVE DEPARTMENT.

Sec. 1. The supreme executive power of the state shall be vested in a Governour, who shall be chosen by the electors of the state, and shall hold his office for one year from the first Wednesday of

Art. 3. Sec. 6. *Altered by amendment of* 1828 (*Art.* 3).

Art. 4. Sec. 1. *Altered by amendments of* 1836 (*Art.* 6), 1875 (*Art.* 16), 1884 (*Art.* 27), 1901 (*Art.* 30), 1905 (*Art.* 33), 1911-1912 (*Art.* 34)

May next succeeding his election, and until his successor be duly qualified. No person, who is not an elector of this state, and who has not arrived at the age of thirty years, shall be eligible.

Sec. 2. At the meetings of the electors in the respective towns in the month of April in each year, immediately after the election of senators, the presiding officers shall call upon the electors to bring in their ballots for him whom they would elect to be governour, with his name fairly written. When such ballots shall have been received and counted in the presence of the electors, duplicate lists of the persons voted for, and of the number of votes given for each, shall be made and certified by the presiding officer, one of which lists shall be deposited in the office of the town clerk within three days, and the other, within ten days after said election, shall be transmitted to the Secretary, or to the sheriff of the county, in which such election shall have been held. The sheriff receiving said votes shall deliver, or cause them to be delivered to the Secretary, within fifteen days next after said election. The votes so returned shall be counted by the Treasurer, Secretary and Controller, within the month of April. A fair list of the persons and number of votes given for each, together with the returns of the presiding officers, shall be, by the Treasurer, Secretary and Controller, made and laid before the General Assembly, then next to be holden, on the first day of the session thereof; and said Assembly shall, after examination of the same, declare the person whom they shall find to be legally chosen, and give him notice accordingly. If no person shall have a majority of the whole number of said votes, or if two or more shall have an equal and the greatest number of said votes, then said Assembly, on the second day of their session, by joint ballot of both houses, shall proceed, without debate, to choose a Governour from a list of the names of the two persons having the greatest number of votes, or of the names of the persons having an equal and highest number of votes so returned as aforesaid. The General Assembly shall by law prescribe the manner in which all questions concerning the election of a Governour, or Lieutenant Governour, shall be determined.

Sec. 3. At the annual meetings of the electors, immediately after the election of Governour, there shall also be chosen in the same manner as is herein before provided for the election of Governour, a Lieutenant Governour, who shall continue in office for the same time, and possess the same qualifications.

Sec. 4. The compensations of the Governour, Lieutenant Governour, Senators and Representatives, shall be established by law, and shall not be varied so as to take effect until after an election, which shall next succeed the passage of the law establishing said compensations.

Art. 4. Sec. 2. *Altered by amendments of* 1836 (*Art.* 6), 1875 (*Art.* 16), 1876 (*Art.* 19), 1884 (*Art.* 27), 1901 (*Art.* 30), 1905 (*Art.* 33).

Art. 4. Sec. 3. *Altered by amendments of* 1832 (*Art.* 4), 1836 (*Art.* 6), 1875 (*Art.* 16), 1876 (*Art.* 19), 1884 (*Art.* 27), 1901 (*Art.* 30), 1905 (*Art.* 33).

Sec. 5. The Governour shall be Captain General of the militia of the state, except when called into the service of the United States.

Sec. 6. He may require information in writing from the officers in the executive department, on any subject relating to the duties of their respective offices.

Sec. 7. The Governour, in case of a disagreement between the two houses of the General Assembly, respecting the time of adjournment, may adjourn them to such time as he shall think proper, not beyond the day of the next stated session.

Sec. 8. He shall, from time to time, give to the General Assembly, information of the state of the government, and recommend to their consideration such measures as he shall deem expedient.

Sec. 9. He shall take care that the laws be faithfully executed.

Sec. 10. The Governour shall have power to grant reprieves after conviction, in all cases except those of impeachment, until the end of the next session of the General Assembly, and no longer.

Sec. 11. All commissions shall be in the name and by authority of the state of Connecticut; shall be sealed with the state seal, signed by the Governour, and attested by the Secretary.

Sec. 12. Every bill which shall have passed both [houses][1] of the General Assembly, shall be presented to the Governour. If he approves, he shall sign and transmit it to the Secretary, but if not, he shall return it to the house in which it originated, with his objections, which shall be entered on the journals of the house; who shall proceed to reconsider the bill. If after such reconsideration, that house shall again pass it, it shall be sent, with the objections, to the other house, which shall also reconsider it. If approved, it shall become a law. But in such cases the votes of both houses shall be determined by yeas and nays; and the names of the members voting for and against the bill, shall be entered on the journals of each house respectively. If the bill shall not be returned by the Governour within three days, Sundays excepted, after it shall have been presented to him, the same shall be a law in like manner as if he had signed it; unless the General Assembly, by their adjournment, prevents its return, in which case it shall not be a law.

Sec. 13. The Lieutenant Governour shall, by virtue of his office, be President of the Senate, and have, when in committee of the whole, a right to debate, and when the Senate is equally divided, to give the casting vote.

Sec. 14. In case of the death, resignation, refusal to serve, or removal from office of the Governour, or of his impeachment, or

Art. 4. Sec. 7. *Amended in* 1911-1912 (*Art.* 35).

Art. 4. Sec. 12. *See amendment of* 1923 (*Art.* 37); *Altered by amendment of* 1934 (*Art.* 40).

Art. 4. Sec. 14. *Altered by amendment of* 1911-1912 (*Art.* 34).

[1] Not recorded but in engrossed copy and General Assembly act.

absence from the state, the Lieutenant Governour shall exercise the powers and authority appertaining to the office of Governour, until another be chosen at the next periodical election for Governour, and be duly qualified; or until the Governour, impeached or absent, shall be acquitted or return.

Sec. 15. When the government shall be administered by the Lieutenant Governour, or he shall be unable to attend as President of the Senate, the Senate shall elect one of their members, as President pro tempore. And if during the vacancy of the office of Governour, the Lieutenant Governour shall die, resign, refuse to serve, or be removed from office, or if he shall be impeached, or absent from the State, the President of the Senate pro tempore, shall, in like manner, administer the government until he be superseded by a Governour or Lieutenant Governour.

Sec. 16. If the Lieutenant Governour shall be required to administer the government, and shall, while in such administration, die or resign during the recess of the General Assembly, it shall be the duty of the Secretary, for the time being, to convene the Senate for the purpose of choosing a President pro tempore.

Sec. 17. A Treasurer shall annually be chosen by the electors at their meeting in April, and the votes shall be returned, counted, canvassed, and declared, in the same manner as is provided for the election of Governour and Lieutenant Governour; but the votes for Treasurer shall be canvassed by the Secretary and Controller only. He shall receive all monies belonging to the state, and disburse the same only as he may be directed by law. He shall pay no warrant, or order for the disbursement of public money, until the same has been registered in the office of the Controller.

Sec. 18. A Secretary shall be chosen next after the Treasurer, and in the same manner, and the votes for Secretary shall be returned to, and counted, canvassed, and declared by the Treasurer and Controller. He shall have the safe keeping and custody of the public records and documents, and particularly of the acts, resolutions, and orders of the General Assembly, and record the same; and perform all such duties as shall be prescribed by law. He shall be the keeper of the seal of the state, which shall not be altered.

Sec. 19. A Controller of the public accounts shall be annually appointed by the General Assembly. He shall adjust and settle all public accounts and demands, except grants and orders of the General Assembly. He shall prescribe the mode of keeping and rendering all public accounts. He shall, ex officio, be one of the auditors of the accounts of the Treasurer. The General Assembly may assign to him other duties in relation to his office, and to that

Art. 4. Sec. 17. *Altered by amendments of* 1832 (*Art.* 4), 1836 (*Art.* 6), 1875 (*Art.* 16), 1876 (*Art.* 19), 1884 (*Art.* 27), 1901 (*Art.* 30), 1905 (*Art.* 33).

Art. 4. Sec. 18. *Altered by amendments of* 1832 (*Art.* 4), 1836 (*Art.* 6), 1875 (*Art.* 16), 1876 (*Art.* 19), 1884 (*Art.* 27), 1901 (*Art.* 30), 1905 (*Art.* 33).

Art. 4. Sec. 19. *Altered by amendments of* 1836 (*Arts.* 5, 6), 1875 (*Art.* 16), 1876 (*Art.* 19), 1884 (*Art.* 27), 1901 (*Art.* 30), 1905 (*Art.* 33).

of the Treasurer, and shall prescribe the manner in which his duties shall be performed.

Sec. 20. A sheriff shall be appointed in each county by the General Assembly, who shall hold his office for three years, removable by said Assembly, and shall become bound with sufficient sureties, to the Treasurer of the State, for the faithful discharge of the duties of his office, in such manner as shall be prescribed by law: In case the sheriff of any county shall die or resign, the Governour may fill the vacancy occasioned thereby, until the same shall be filled by the General Assembly.

Sec. 21. A statement of all receipts, payments, funds, and debts of the state, shall be published, from time to time, in such manner and at such periods, as shall be prescribed by law.

ARTICLE FIFTH.

OF THE JUDICIAL DEPARTMENT.

Sec. 1. The judicial power of the state shall be vested in a Supreme Court of Errors, a Superior Court, and such inferiour courts as the General Assembly shall, from time to time, ordain and establish: the powers and jurisdiction of which courts shall be defined by law.

Sec. 2. There shall be appointed in each county, a sufficient number of justices of the peace, with such jurisdiction in civil and criminal cases, as the General Assembly may prescribe.

Sec. 3. The judges of the Supreme Court of Errors, of the superiour and inferiour courts, and all justices of the peace, shall be appointed by the General Assembly, in such manner as shall by law be prescribed. The judges of the Supreme Court, and of the Superior Court, shall hold their offices during good behaviour; but may be removed by impeachment; and the Governour shall also remove them on the address of two thirds of the members of each house of the General Assembly: All other judges and justices of the peace shall be appointed annually. No judge or justice of the peace shall be capable of holding his office, after he shall arrive at the age of seventy years.

ARTICLE SIXTH.

OF THE QUALIFICATIONS OF ELECTORS.

Sec. 1. All persons who have been, or shall hereafter, previous to the ratification of this Constitution, be admitted freemen, according to the existing laws of this State, shall be electors.

Sec. 2. Every white male citizen of the United States, who shall have gained a settlement in this state, attained the age of

Art. 4. Sec. 20. *Altered by amendments of* 1838 (*Art.* 7), 1886 (*Art.* 28).

Art. 5. Sec. 2. *Amended* 1850 (*Art.* 10).

Art. 5. Sec 3. *Altered by amendments of* 1850 (*Art.* 9), 1856 (*Art.* 12), 1876 (*Arts.* 20, 21), 1880 (*Art.* 26).

Art. 6. Sec. 2. *Altered by amendments of* 1845 (*Art.* 8), 1855 (*Art.* 11), 1876 (*Art.* 23). *See amendment of* 1897 (*Art.* 29). Repealed, 1948 (*Art.* 46).

twenty-one years, and resided in the town in which he may offer himself to be admitted to the privilege of an elector, at least six months preceding, and have a freehold estate of the yearly value of seven dollars in this state; or having been enrolled in the militia, shall have performed military duty therein for the term of one year next preceding the time he shall offer himself for admission, or being liable thereto, shall have been, by authority of law, excused therefrom; or shall have paid a state tax within the year next preceding the time he shall present himself for such admission; and shall sustain a good moral character; shall, on his taking such oath as may be prescribed by law, be an elector.

Sec. 3. The privileges of an elector shall be forfeited by a conviction of bribery, forgery, perjury, duelling, fraudulent bankruptcy, theft, or other offence for which an infamous punishment is inflicted.

Sec. 4. Every elector shall be eligible to any office in this state, except in cases provided for in this constitution.

Sec. 5. The selectmen and town clerk of the several towns, shall decide on the qualifications of electors, at such times, and in such manner as may be prescribed by law.

Sec. 6. Laws shall be made to support the privilege of free sufferage, prescribing the manner of regulating and conducting meetings of the electors, and prohibiting, under adequate penalties, all undue influence therein, from power, bribery, tumult, and other improper conduct.

Sec. 7. In all elections of officers of the state, or members of the General Assembly, the votes of the electors shall be by ballot.

Sec. 8. At all elections of officers of the state, or members of the General Assembly, the electors shall be privileged from arrest, during their attendance upon, and going to, and returning from the same, on any civil process.

Sec. 9. The meetings of the electors for the election of the several state officers, by law, annually to be elected, and members of the General Assembly of this state, shall be holden on the first monday of April in each year.

ARTICLE SEVENTH.

OF RELIGION.

Sec. 1. It being the duty of all men to worship the Supreme Being, the great Creator and Preserver of the Universe, and their right to render that worship, in the mode most consistent with the dictates of their consciences; no person shall by law be compelled

Art. 6. Sec. 3. *See amendment of* 1875 (*Art.* 17).

Art. 6. Sec. 5. *Amended by amendment of* 1932 (*Art.* 38).

Art. 6. Sec. 7. *Altered by amendment of* 1905 (*Art.* 33).

Art. 6. Sec. 9. *Altered by amendments of* 1875 (*Art.* 16), 1884 (*Art.* 27).

to join or support, nor be classed with, or associated to, any congregation, church or religious association. But every person now belonging to such congregation, church, or religious association, shall remain a member thereof, until he shall have separated himself therefrom, in the manner hereinafter provided. And each and every society or denomination of christians in this state, shall have and enjoy the same and equal powers, rights and privileges; and shall have power and authority to support and maintain the ministers or teachers of their respective denominations, and to build and repair houses for public worship, by a tax on the members of any such society only, to be laid by a major vote of the legal voters assembled at any society meeting, warned and held according to law, or in any other manner.

Sec. 2. If any person shall choose to separate himself from the society or denomination of christians to which he may belong, and shall leave a written notice thereof with the clerk of such society, he shall thereupon be no longer liable for any future expences which may be incurred by said society.

ARTICLE EIGHTH.

OF EDUCATION.

Sec. 1. The charter of Yale College, as modified by agreement with the corporation thereof, in pursuance of an act of the General Assembly, passed in May, 1792, is hereby confirmed.

Sec. 2. The fund, called the School Fund, shall remain a perpetual fund, the interest of which shall be inviolably appropriated to the support and encouragement of the public, or common schools throughout the state, and for the equal benefit of all the people thereof. The value and amount of said fund shall, as soon as practicable, be ascertained in such manner as the General Assembly may prescribe, published, and recorded in the Controller's office; and no law shall ever be made, authorizing said fund to be diverted to any other use than the encouragement and support of public, or common schools, among the several schools societies, as justice and equity shall require.

ARTICLE NINTH.

OF IMPEACHMENTS.

Sec. 1. The house of representatives shall have the sole power of impeaching.

Sec. 2. All impeachments shall be tried by the Senate. When sitting for that purpose, they shall be on oath or affirmation. No person shall be convicted without the concurrence of two thirds of the members present. When the Governour is impeached, the Chief Justice shall preside.

Sec. 3. The Governour, and all other executive and judicial officers, shall be liable to impeachment; but judgments in such

cases shall not extend further than to removal from office, and disqualification to hold any office of honour, trust, or profit under this state; the party convicted, shall, nevertheless, be liable and subject to indictment, trial, and punishment according to law.

Sec. 4. Treason against the state, shall consist only in levying war against it, or adhering to its enemies, giving them aid and comfort. No person shall be convicted of treason, unless on the testimony of two witnesses to the same overt act, or on confession in open court. No conviction of treason, or attainder, shall work corruption of blood, or forfeiture.

ARTICLE TENTH.

GENERAL PROVISIONS.

Sec. 1. Members of the General Assembly, and all officers, executive and judicial, shall, before they enter on the duties of their respective offices, take the following oath or affirmation, to wit:

You do solemnly swear (or affirm, as the case may be) that you will support the constitution of the United States, and the constitution of the state of Connecticut, so long as you continue a citizen thereof; and that you will faithfully discharge, according to law, the duties of the office of to the best of your abilities. So help you God.

Sec. 2. Each town shall annually elect selectmen, and such officers of local police as the laws may prescribe.

Sec. 3. The rights and duties of all corporations shall remain as if this constitution had not been adopted; with the exception of such regulations and restrictions as are contained in this constitution. All judicial and civil officers now in office, who have been appointed by the General Assembly, and commissioned according to law, and all such officers as shall be appointed by the said Assembly, and commissioned as aforesaid, before the first Wednesday of May next, shall continue to hold their offices until the first day of June next, unless they shall before that time, resign, or be removed from office according to law. The Treasurer and Secretary shall continue in office until a Treasurer and Secretary shall be appointed under this constitution. All military officers shall continue to hold and exercise their respective offices, until they shall resign or be removed according to law. All laws not contrary to, or inconsistent with the provisions of this constitution, shall remain in force, until they shall expire by their own limitation, or shall be altered or repealed by the General Assembly, in pursuance of this constitution. The validity of all bonds, debts, contracts, as well of individuals as of bodies corporate, or the state, of all suits, actions, or rights of action, both in law and equity, shall continue as if no change had taken place. The Governour,

Art. 10. Sec. 2. *Altered by amendment of* 1905 (*Art.* 32).

Lieutenant Governour, and General Assembly, which is to be formed in October next, shall have, and possess, all the powers and authorities, not repugnant to, or inconsistent with this constitution, which they now have and possess, until the first Wednesday of May next.

Sec. 4. No judge of the Superiour Court, or of the Supreme Court of Errors; no member of Congress; no person holding any office under the authority of the United States; no person holding the office of Treasurer, Secretary, or Controller; no Sheriff, or sheriff's deputy, shall be a member of the General Assembly.

ARTICLE ELEVENTH.

OF AMENDMENTS TO THE CONSTITUTION.

Whenever a majority of the house of representatives shall deem it necessary to alter, or amend this constitution, they may propose such alterations and amendments; which proposed amendments shall be continued to the next General Assembly, and be published with the laws which may have been passed at the same session; and if two thirds of each house, at the next session of said Assembly, shall approve the amendments proposed, by yeas and nays, said amendments shall, by the Secretary, be transmitted to the town clerk in each town in this state; whose duty it shall be to present the same to the inhabitants thereof, for their consideration, at a town meeting, legally warned and held for that purpose; and if it shall appear in a manner to be provided by law, that a majority of the electors present at such meetings, shall have approved such amendments, the same shall be valid, to all intents and purposes, as a part of this constitution.

Done in Convention on the fifteenth day of September, in the year of our Lord one thousand eight hundred and eighteen, and of the Independence of the United States the forty-third.

By order of the Convention.

OLIVER WOLCOTT, PRESIDENT.

JAMES LANMAN,
ROBERT FAIRCHILD, } CLERKS.

AMENDMENTS TO THE CONSTITUTION OF CONNECTICUT

ARTICLE I.

From and after the first Wednesday [of May],[1] in the year of our Lord one thousand eight hundred and thirty, the Senate of this state shall consist of not less than eighteen, nor more than twenty-four members, and be chosen by districts.

ARTICLE II.

The General Assembly, which shall be holden on the first Wednesday of May, in the year one thousand eight hundred and twenty-nine, shall divide the state into districts for the choice of Senators, and shall determine what number shall be elected in each, which districts shall not be less than eight, nor more than twenty-four in number, and shall always be composed of contiguous territory, and in forming them, no town shall be divided, nor shall the whole or part of one county be joined to the whole or part of another county, to form a district; regard being had to the population in said apportionment and in forming said districts, in such manner that no county shall have less than two Senators. The districts, when established, shall continue the same until the session of the General Assembly next after the completion of the next census of the United States; which said Assembly shall have the power to alter the same, if found necessary, to preserve a proper equality between said districts, in respect to the number of inhabitants therein, according to the principles above recited; after which, said districts shall not be altered, nor the number of Senators altered, except at any session of the General Assembly next after the completion of a census of the United States, and then only according to the principles above prescribed.

ARTICLE III.

At the meeting of the electors on the first Monday of April, in the year one thousand eight hundred and thirty, and annually thereafter, immediately after the choice of Representatives, the electors qualified by law to vote in the choice of such Representatives, shall be called upon, by the presiding officer in such meeting, in the several towns within their districts, respectively, to bring

Art. 1. *Adopted November*, 1828. *Altered by amendment of* 1901 (*Art.* 31).

Art. 2. *Adopted November*, 1828. *Altered by amendment of* 1901 (*Art.* 31).

Art. 3. *Adopted November*, 1828. *Altered by amendments of* 1836 (*Art.* 6), 1875 (*Art.* 16), 1884 (*Art.* 27), 1901 (*Art.* 30), 1901 (*Art.* 31), 1905 (*Art.* 33).

[1] Not recorded but in General Assembly Act.

in their ballots for such person or number of persons to be Senator or Senators for such districts in the next General Assembly, as shall, by law be allowed to such districts respectively; which person or persons, at the time of holding such meetings, shall belong to, and reside in the respective districts in which they shall be so balloted for as aforesaid: And each elector present at such meeting, qualified as aforesaid, may thereupon bring in his ballot or suffrage for such person or persons as he shall choose to be Senators for such district, not exceeding the number by law allowed to the same, with the name or names of such person or persons, fairly written on one piece of paper. And the votes so given in, shall be received, counted, canvassed and declared, in the same manner now provided by the constitution, for the choice of Senators. The person or persons, not exceeding the number by law allowed to the districts in which such votes shall be given in, having the highest number of votes, shall be declared to be duly elected for such districts: But in the event of an equality of votes between two or more of the persons so voted for, the House of Representatives shall in the manner provided for by the constitution, designate which of such person or persons shall be declared to be duly elected.

ARTICLE IV.

There shall annually be chosen and appointed a Lieutenant Governor, a Treasurer, and Secretary, in the same manner as is provided in the second section of the fourth article of the Constitution of this State for the choice and appointment of a Governor.

ARTICLE V.

A Comptroller of Public Accounts shall be annually chosen by the Electors in their meeting in April, and in the same manner as the Treasurer and Secretary are chosen, and the votes for Comptroller shall be returned to, and counted, canvassed and declared by the Treasurer and Secretary.

ARTICLE VI.

The Electors in the respective towns, on the first Monday of April in each year may vote for Governor, Lieutenant Governor, Treasurer, Secretary, Senators and Representatives in the General Assembly successively, or for any number of said officers at the same time, and the General Assembly shall have power to enact laws regulating and prescribing the order and manner of voting for said officers, and also providing for the election of Representatives at some time subsequent to the first Monday of April in

Art. 4. *Adopted November*, 1832. *Altered by amendments of* 1836 (*Art.* 6), 1875 (*Art.* 16), 1876 (*Art.* 19), 1884 (*Art.* 27), 1901 (*Art.* 30), 1905 (*Art.* 33), 1948 (*Art.* 45).

Art. 5. *Adopted November*, 1836. *Altered by amendments of* 1875 (*Art.* 16), 1876 (*Art.* 19), 1884 (*Art.* 27), 1901 (*Art.* 30), 1905 (*Art.* 33).

Art. 6. *Adopted November*, 1836. *Altered by amendments of* 1875 (*Art.* 16), 1876 (*Art.* 19), 1884 (*Art.* 27), 1901 (*Art.* 30), 1905 (*Art.* 33).

all cases when it shall so happen that the Electors in any town shall fail on that day to elect the Representative or Representatives to which such town shall be by law entitled. Provided, that in all elections of officers of the State, or Members of the General Assembly, the votes of the Electors shall be by ballot, either written or printed.

ARTICLE VII.

A Sheriff shall be appointed in each County by the electors therein, in such manner as shall be prescribed by law, who shall hold his office for three years, removable by the General Assembly, and shall become bound with sufficient sureties to the Treasurer of the State, for the faithful discharge of the duties of his office.

ARTICLE VIII.

Every white male citizen of the United States, who shall have attained the age of twenty-one years, who shall have resided in this state for a term of one year next preceding, and in the town in which he may offer himself to be admitted to the privileges of an elector, at least six months next preceding the time he may so offer himself, and shall sustain a good moral character, shall, on his taking such oath as may be prescribed by law, be an elector.

ARTICLE IX.

The Judges of Probate shall be appointed by the electors residing in the several probate districts, and qualified to vote for representatives therein, in such manner as shall be prescribed by law.

ARTICLE X.

The Justices of the Peace, for the several towns in this State, shall be appointed by the electors in such towns; and the time and the manner of their election, the number for each town, and the period for which they shall hold their offices, shall be prescribed by law.

ARTICLE XI.

Every person shall be able to read any article of the constitution or any section of the statutes of this state before being admitted as an elector.

Art. 7. *Adopted October*, 1838. *Altered by amendment of* 1886 (*Art.* 28).

Art. 8. *Adopted October*, 1845. *Altered by amendments of* 1855 (*Art.* 11), 1876 (*Art.* 23). *See amendment of* 1897 (*Art.* 29).

Art. 9. *Adopted October*, 1850. *Altered by amendment of* 1876 (*Art.* 21).

Art. 10. *Adopted October*, 1850.

Art. 11. *Adopted October*, 1855. *See amendments of* 1876 (*Art.* 23), 1897 (*Art.* 29).

ARTICLE XII.

The judges of the supreme court of errors and of the superior court appointed in the year 1855, and thereafter, shall hold their offices for the term of eight years, but may be removed by impeachment; and the governor shall also remove them on the address of two thirds of each house of the general assembly. No judge of the supreme court of errors or of the superior court shall be capable of holding office after he shall arrive at the age of seventy years.

ARTICLE XIII.

Every elector of this state who shall be in the military service of the United States, either as a drafted person or volunteer, during the present rebellion, shall, when absent from this state because of such service, have the same right to vote in any election of state officers, representatives in congress, and electors of president and vice president of the United States, as he would have if present, at the time appointed for such election, in the town in which he resided at the time of his enlistment into such service. This provision shall in no case extend to persons in the regular army of the United States, and shall cease and become inoperative and void upon the termination of the present war. [The General Assembly shall prescribe by law in what manner and at what time, the votes of electors absent from this State in the military service of the United States, shall be received, counted, returned and canvassed.]

ARTICLE XIV.

All annual and special sessions of the general assembly shall on and after the first Wednesday of May A. D. 1875, be held at Hartford, but the person administering the office of governor may in case of special emergency convene said assembly at any other place in this state.

ARTICLE XV.

The house of representatives shall consist of electors residing in towns from which they are elected. Every town which now contains, or hereafter shall contain a population of five thousand, shall be entitled to send two representatives, and every other one shall be entitled to its present representation in the general assembly. The population of each town shall be determined by the

Art. 12. *Adopted October*, 1856. *Altered by amendment of* 1880 (*Art.* 26).

Art. 13. *Adopted August*, 1864.

Art. 14. *Adopted October*, 1873. *Altered by amendments of* 1875 (*Art.* 16), 1884 (*Art.* 27), 1948 (*Art.* 45).

Art. 15. *Adopted October*, 1874. *Altered by amendment of* 1876 (*Art.* 18).

enumeration made under the authority of the census of the United States, next before the election of representatives is held.

ARTICLE XVI.

Sec. 1. A general election for governor, lieutenant governor, secretary of state, treasurer, comptroller, and members of the general assembly, shall be held on the Tuesday after the first Monday of November 1876 and annually thereafter for such officers as are herein and may be hereafter prescribed.

Sec. 2. The state officers above named and the senators from those districts having even numbers elected on the Tuesday after the first Monday of November 1876 and those elected biennially thereafter on the Tuesday after the first Monday of November shall respectively hold their offices for two years from and after the Wednesday following the first Monday of the next succeeding January. The senators from those districts having odd numbers elected on the Tuesday after the first Monday of November 1876 shall hold their offices for one year from and after the Wednesday following the first Monday of January 1877, the electors residing in the senatorial districts having odd numbers shall on the Tuesday after the first Monday of November 1877 and biennially thereafter elect senators who shall hold their offices for two years from and after the Wednesday following the first Monday of the next succeeding January. The representatives elected from the several towns on the Tuesday after the first Monday of November 1876 and those elected annually thereafter shall hold their offices for one year from and after Wednesday following the first Monday of the next succeeding January.

Sec. 3. There shall be a stated session of the general assembly in Hartford on the Wednesday after the first Monday of January 1877 and annually thereafter on the Wednesday after the first Monday of January.

Sec. 4. The persons who shall be severally elected to the state offices and general assembly on the first Monday of April 1876 shall hold such offices only until the Wednesday after the first Monday of January 1877.

Sec. 5. The general assembly elected in April 1876 shall have power to pass such laws as may be necessary to carry into effect the provisions of this amendment.

ARTICLE XVII.

The general assembly shall have power by a vote of two-thirds of the members of both branches to restore the privileges of an

Art. 16. *Adopted October*, 1875. *Altered by amendments of* 1876 (*Art.* 19), 1884 (*Art.* 27).

Art. 16. Sec. 2. *Altered by amendment of* 1884 (*Art.* 27).

Art. 16. Sec. 3. *Altered by amendment of* 1884 (*Art.* 27).

Art. 17. *Adopted October*, 1875. Repealed, 1948 (*Art.* 46).

elector to those who may have forfeited the same by a conviction of crime.

ARTICLE XVIII.

In case a new town shall hereafter be incorporated, such new town shall not be entitled to a representative in the general assembly unless it has at least twenty-five hundred inhabitants, and unless the town from which the major portion of its territory is taken, has also at least twenty-five hundred inhabitants, but until such towns shall each have at least twenty-five hundred inhabitants such new town shall for the purpose of representation in the general assembly be attached to and be deemed to be a part of the town from which the major portion of its territory is taken, and it shall be an election district of such town for the purpose of representation in the house of representatives.

ARTICLE XIX.

The provisions of section two, article four, of the Constitution, and of the amendments thereto, shall apply *mutatis mutandis* to all elections held on the Tuesday after the first Monday of November 1876, and annually thereafter.

ARTICLE XX.

Judges of the courts of common pleas, and of the district courts, shall be appointed for terms of four years. Judges of the city courts and police courts shall be appointed for terms of two years.

ARTICLE XXI.

Judges of probate shall be elected by the electors residing in their respective districts, on the Tuesday after the first Monday of November, 1876, and biennially thereafter. Those persons elected judges of probate on the Tuesday after the first Monday of November, 1876, and those elected biennially thereafter, shall hold their offices for two years from and after the Wednesday after the first Monday of the next succeeding January. Those persons elected judges of probate on the first Monday of April, 1876, shall hold their offices only until the Wednesday after the first Monday of January 1877.

ARTICLE XXII.

The compensation of members of the general assembly shall not exceed three hundred dollars per annum, and one mileage each way for each session, at the rate of twenty-five cents per mile.

Art. 18. *Adopted October*, 1876.

Art. 19. *Adopted October*, 1876.

Art. 20. *Adopted October*, 1876. *See note to Const. Conn.* (*Art.* 5, *Sec.* 3). Amended, 1948 (*Art.* 47).

Art. 21. *Adopted October*, 1876. Amended, 1948 (*Art.* 44)

Art. 22. *Adopted October*, 1876. *Altered by amendments of* 1884 (*Art.* 27), 1915-1916 (*Art.* 36), 1946 (*Art.* 43).

ARTICLE XXIII.

That article eight of the Amendments to the Constitution be amended by erasing the word "white" from the first line.

ARTICLE XXIV.

Neither the general assembly nor any county, city, borough, town, or school district, shall have power to pay or grant any extra compensation to any public officer, employee, agent or, servant, or increase the compensation of any public officer or employee, to take effect during the continuance in office of any person whose salary might be increased thereby, or increase the pay or compensation of any public contractor above the amount specified in the contract.

ARTICLE XXV.

No county, city, town, borough, or other municipality, shall ever subscribe to the capital stock of any railroad corporation, or become a purchaser of the bonds, or make donation to, or loan its credit, directly or indirectly, in aid of any such corporation; but nothing herein contained shall affect the validity of any bonds or debts incurred under existing laws, nor be construed to prohibit the general assembly from authorizing any town or city to protect by additional appropriations of money or credit, any railroad debt contracted prior to the adoption of this amendment.

ARTICLE XXVI.

The judges of the supreme court of errors and of the superior court shall, upon nomination of the governor, be appointed by the general assembly in such manner as shall by law be prescribed.

ARTICLE XXVII.

Sec. 1. A general election for governor, lieutenant-governor, secretary, treasurer, comptroller, and members of the general assembly shall be held on the Tuesday after the first Monday of November, 1886, and biennially thereafter, for such officers as are herein and may be hereafter prescribed.

Sec. 2. The state officers above named and members of the general assembly elected on the Tuesday after the first Monday of November, 1886, and those elected biennially thereafter on the Tuesday after the first Monday of November, shall hold their respective offices from the Wednesday following the first Monday of the next succeeding January until the Wednesday after the

Art. 23. *Adopted October*, 1876. *See amendment of* 1897 (*Art.* 29).

Art. 24. *Adopted October*, 1877.

Art. 25. *Adopted October*, 1877.

Art. 26. *Adopted October*, 1880. *See note to Const. Conn.* (*Art.* 5, *Sec.* 3); *Amended by amendment of* 1934 (*Art.* 41).

Art. 27. *Adopted October*, 1884. Amended, 1948 (*Art.* 45).

first Monday of the third succeeding January, and until their successors are duly qualified.

Sec. 3. The compensation of members of the General Assembly shall not exceed three hundred dollars for the term for which they are elected, and one mileage each way for the regular session at the rate of twenty-five cents per mile; they shall also receive one mileage at the same rate for attending any extra session called by the governor.

Sec. 4. The regular sessions of the general assembly shall commence on the Wednesday following the first Monday of the January next succeeding the election of its members.

Sec. 5. The senators elected on the Tuesday after the first Monday of November, 1885, shall hold their offices only until the Wednesday after the first Monday of January, 1887.

ARTICLE XXVIII.

Sheriffs shall be elected in the several counties, on the Tuesday after the first Monday of November, 1886, and quadrennially thereafter, for the term of four years, commencing on the first day of June following their election.

ARTICLE XXIX.

Every person shall be able to read in the English language any article of the constitution or any section of the statutes of this state before being admitted an elector.

ARTICLE XXX.

In the election for governor, lieutenant-governor, secretary, treasurer, comptroller, and attorney-general, the person found by the general assembly, in the manner provided in the fourth article of the constitution of this state, to have received the greatest number of votes for each of said offices respectively, shall be declared by said assembly to be elected. But if two or more persons shall be found to have an equal and the greatest number of votes for any of said offices, then the general assembly, on the second day of its session, by joint ballot of both houses, shall proceed without debate to choose said officer from a list of the names of the persons found to have an equal and greatest number of votes for said office.

Art. 27. Sec. 3. *Altered by amendments of* 1915-1916 (*Art.* 36), 1946 (*Art.* 43).
Art. 27. Sec. 4. *See amendment of* 1911-1912 (*Art.* 35).
Art. 28. *Adopted October*, 1886. *See note to Const. Conn.* (*Art.* 4, *Sec.* 20).
Art. 29. *Adopted October*, 1897.
Art. 30. *Adopted October*, 1901.

ARTICLE XXXI.

Sec. 1. From and after the Wednesday after the first Monday of January, 1905, the senate shall be composed of not less than twenty-four and not more than thirty-six members, who shall be elected at the electors' meetings held biennially on the Tuesday after the first Monday in November.

Sec. 2. The general assembly which shall be held on the Wednesday after the first Monday of January, 1903, shall divide the state into senatorial districts, as hereinafter provided; the number of such districts shall not be less than twenty-four nor more than thirty-six, and each district shall elect only one senator. The districts shall always be composed of contiguous territory, and in forming them regard shall be had to population in the several districts, that the same may be as nearly equal as possible under the limitations of this amendment. Neither the whole or a part of one county shall be joined to the whole or a part of another county to form a district, and no town shall be divided, unless for the purpose of forming more than one district wholly within such town and each county shall have at least one senator. The districts, when established as hereinafter provided, shall continue the same until the session of the general assembly next after the completion of the next census of the United States, which general assembly shall have power to alter the same, if found necessary to preserve a proper equality of population in each district, but only in accordance with the principles above recited; after which said districts shall not be altered, nor the number of senators altered, except at a session of the general assembly next after the completion of a census of the United States, and then only in accordance with the principles hereinbefore provided.

ARTICLE XXXII.

Each town shall, annually, or biennially, as the electors of the town may determine, elect selectmen and such officers of local police as the laws may prescribe.

ARTICLE XXXIII.

Voting machines or other mechanical devices for voting may be used in all elections in this state, under such regulations as may be prescribed by law; provided, however, that the right of secret voting shall be preserved.

ARTICLE XXXIV.

In case of the death, resignation, refusal to serve, inability to perform the powers and duties of his office, or removal from office

Art. 31. *Adopted October*, 1901.
Art. 32. *Adopted October*, 1905.
Art. 33. *Adopted October*, 1905.
Art. 34. *Adopted* 1911-1912.

of the governor, or of his impeachment or absence from the state, the lieutenant-governor shall exercise the powers and authority appertaining to the office of governor, until another be chosen at the next periodical election for governor, and be duly qualified; or until the disability be removed, or until the governor, impeached or absent, shall be acquitted or return.

ARTICLE XXXV.

The general assembly shall adjourn *sine die* not later than the first Wednesday after the first Monday in June following its organization.

ARTICLE XXXVI.

That portion of section three of article twenty-seven of the amendments to the constitution which relates to mileage of members of the general assembly is hereby amended to read as follows: and in addition to such compensation, the general assembly may provide by law for the transportation of each member by public conveyance by the most convenient route between his home station and the place of meeting during the session or sessions of the general assembly to which he was elected.

ARTICLE XXXVII.

The governor shall have power to disapprove of any item or items of any bill making appropriations of money embracing distinct items, while at the same time approving the remainder of the bill, and the part or parts of the bill so approved shall become effective and the item or items of appropriation so disapproved shall not take effect unless the same are separately reconsidered and repassed in accordance with the rules and limitations prescribed for the passage of bills over the executive veto. In all cases in which the governor shall exercise the right of disapproval hereby conferred he shall append to the bill at the time of signing it a statement of the item or items disapproved, together with his reasons for such disapproval, and transmit the bill and such appended statement to the secretary. If the general assembly be then in session he shall forthwith cause a copy of such statement to be delivered to the house in which the bill originated for reconsideration of the disapproved items in conformity with rules prescribed for legislative action in respect to bills which have received executive disapproval.

Art. 35. *Adopted* 1911-1912.
Art. 36. *Adopted* 1915-1916.
Art. 37. *Adopted November*, 1924.

ARTICLE XXXVIII.

Section five of Article VI is amended to read as follows:

The selectmen and town clerks or an assistant town clerk of the several towns, shall decide on the qualifications of electors, at such times and in such manner as prescribed by law.

ARTICLE XXXIX.

The general assembly shall have power to provide by law for voting by qualified voters of the state who are absent from the city or town of which they are inhabitants at the time of an election or because of sickness or physical disability are unable to appear at the polling places on the day of election, in the choice of any officer to be elected or upon any question to be voted on at such election.

ARTICLE XL.

Each bill which shall have passed both houses of the general assembly shall be presented to the governor. If he shall approve, he shall sign and transmit it to the secretary of the state, but if he shall disapprove, he shall transmit it to the secretary with his objections, and the secretary shall thereupon return the bill to the house in which it originated, with the governor's objections, which shall be entered on the journal of the house, which shall proceed to reconsider the bill. If, after such reconsideration, that house shall again pass it, it shall be sent with the objections to the other house, which shall also reconsider it. If approved, it shall be a law and be transmitted to the secretary; but in such case the votes of both houses shall be determined by yeas and nays and the names of the members voting for and against the bill shall be entered on the journal of each house respectively. In case the governor shall not transmit the bill to the secretary, either with his approval or with his objections, within five calendar days, Sundays and legal holidays excepted, after the same shall have been presented to him, it shall be a law at the expiration of that period unless the general assembly shall then have adjourned *sine die*, in which case the bill shall be a law unless the governor shall, within fifteen calendar days after the same shall have been presented to him, transmit it to the secretary with his objections, in which case it shall not be a law.

Bills may be presented to the governor after the adjournment *sine die* of the general assembly, and the general assembly may by law consistent with this amendment regulate the time and method

Arts. 38 and 39. *Adopted* 1932.

Art. 40. *Adopted* 1934.

of performing all ministerial acts necessary or incidental to the administration of this amendment. This amendment shall not impair the powers granted to the governor by Article XXXVII of the amendments to the Constitution.

ARTICLE XLI.

Article XXVI of the Amendments to the Constitution is amended to read as follows: The judges of the supreme court of errors, of the superior court and of the courts of common pleas shall, upon nomination of the governor, be appointed by the general assembly in such manner as shall by law be prescribed.

ARTICLE XLII.

If, at the time fixed for the beginning of the term of the governor, the governor-elect shall have died or shall have failed to qualify, the lieutenant-governor-elect may qualify as governor, and, upon so qualifying, shall become governor. The general assembly may by law provide for the case in which neither the governor-elect nor the lieutenant-governor-elect shall have qualified, by declaring who shall, in such event, act as governor or the manner in which the person who is so to act shall be selected, and such person shall act accordingly until a governor or a lieutenant-governor shall have qualified.

ARTICLE XLIII.

The salary of members of the general assembly shall be six hundred dollars for the term for which they are elected.

ARTICLE XLIV.

Article XXI of the amendments to the constitution is amended to read as follows: Judges of probate shall be elected by the electors residing in their respective districts on the Tuesday after the first Monday of November, 1950, and quadrennially thereafter, and shall hold office for four years from and after the Wednesday after the first Monday of the next succeeding January.

ARTICLE XLV.

SECTION 1. A general election for governor, lieutenant-governor, secretary, treasurer and comptroller shall be held on the Tuesday after the first Monday of November, 1950, and quadrennially thereafter.

Art. 41. *Adopted* 1934.
Arts. 42 and 43. *Adopted* 1946.
Arts. 44 and 45, *Adopted* 1948.

SEC. 2. Said officers shall hold their respective offices from the Wednesday following the first Monday of the January next succeeding their election until the Wednesday following the first Monday of the fifth January succeeding their election and until their successors are duly qualified.

ARTICLE XLVI.

SECTION 1. The general assembly shall by law prescribe the offenses on conviction of which the privileges of an elector shall be forfeited and the conditions on which and methods by which such rights may be restored.

SEC. 2. Section three of article sixth of the constitution and article XVII of amendments to the constitution are repealed.

ARTICLE XLVII.

The judges of minor courts, including town, city, borough and police courts, shall, upon nomination by the governor, be appointed by the general assembly for such term and in such manner as shall be by law prescribed.

Arts. 46 and 47, *Adopted* 1948.

CONNECTICUT

ELECTIVE

STATE OFFICERS

JOHN LODGE
GOVERNOR

GOVERNOR

JOHN LODGE

(Term began January 3, 1951)

John Lodge, Republican, of Westport, Connecticut; born in Washington, D. C., October 20, 1903; brother of Senator Henry Cabot Lodge, Jr., of Massachusetts; graduate of Harvard University and Harvard Law School; member of bar and practiced law for several years; during World War II served 3½ years active duty with the Navy of which more than 20 months was spent overseas; was demobilized as a Lieutenant Commander; public relations officer for Admiral H. K. Hewitt for the Sicilian operation; naval historian for the Salerno operation, and also landed in southern France; throughout overseas duty was liaison officer between French and American fleets, decorated with the rank of Chevalier in the French Legion of Honor and with the Croix de Guerre with Palm; member of the August Matthias Post, American Legion and Joseph J. Clinton Post, 399, Veterans of Foreign Wars of Westport, Connecticut; married; two children; elected to the Eightieth Congress on November 5, 1946; re-elected November 2, 1948 to Eighty-first Congress; member of Committee on Foreign Affairs.

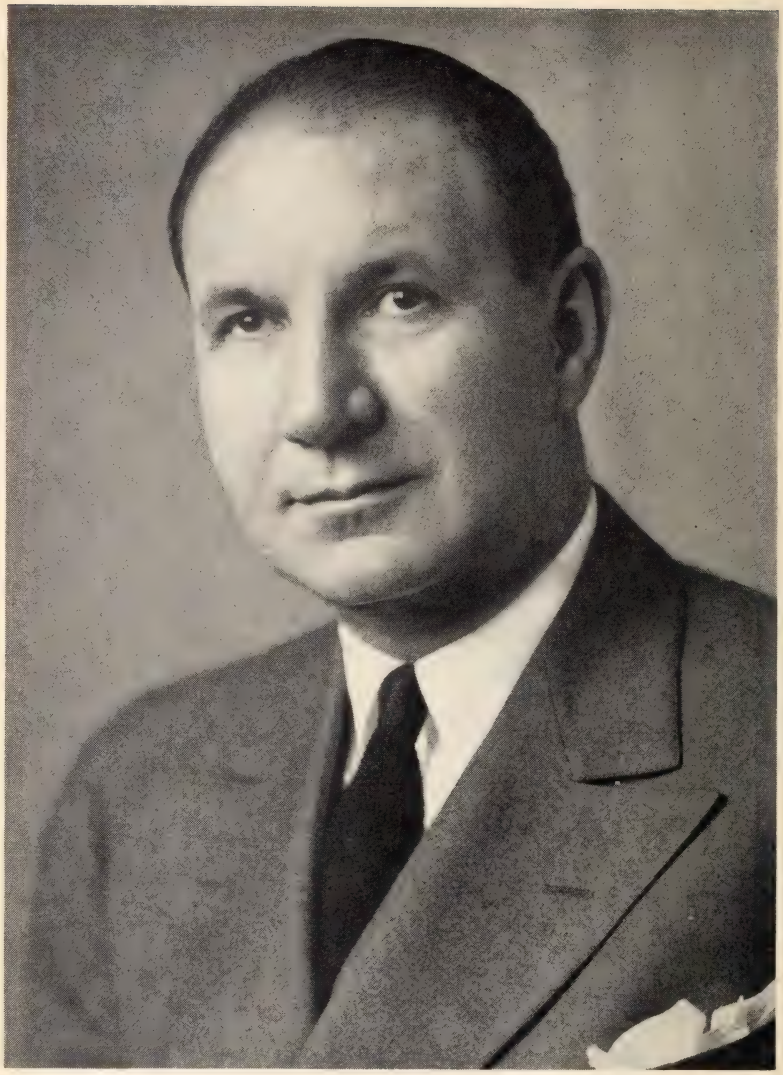

EDWARD N. ALLEN
LIEUTENANT GOVERNOR

LIEUTENANT GOVERNOR

EDWARD N. ALLEN

(Term began January 3, 1951)

Edward Normand Allen was born in Hartford, Conn., April 18, 1891. Following his graduation from Yale in 1914, he served with the Connecticut Field Signal Corps at the Mexican Border and with the 25th Field Artillery in World War I.

Long interested in civic affairs, he was a Police Commissioner in Hartford, 1920–24; State Senator, First District, 1927–29; and a former Republican Town Chairman. In 1947, he was appointed to fill the unexpired term of Mayor Cornelius A. Moylan, who died. He was the last Mayor of Hartford under the old charter. Appointed to the Inter-Racial Commission by the late Governor James L. McConaughy, he served as Chairman from June 1947 to December 1948. Governor James C. Shannon appointed him a member of the Metropolitan District Commission January 1, 1949 and he served as Chairman until his resignation in 1950 to run for the office of Lieutenant Governor.

President of Sage-Allen & Co. since 1936, Mr. Allen has long been active in retail associations and chamber of commerce activities. He has served as President of the Hartford Chamber of Commerce; Director, Connecticut Chamber of Commerce; Director, Chamber of Commerce of the United States; Chairman, Hartford Retail Trade Board; President of the National Retail Dry Goods Association; Chairman of the Board of American Retail Federation; Director, New England Council and Director, Connecticut Economic Council.

During World War II, Mr. Allen served as Chairman of the Hartford Chapter, American Red Cross, was appointed a member of the Connecticut War Council by Governor Raymond E. Baldwin, and was a member of the Connecticut War Finance Committee.

Mr. Allen lives at 39 Forest Street, Hartford. His family consists of three daughters by a former marriage, the Misses Jane and Frances Allen and Mrs. Caroline Allen Talbot, his wife, the former Mildred Pomeranz, and their children, Normand F. Allen, II, and Mary.

ALICE K. LEOPOLD
SECRETARY OF THE STATE

SECRETARY OF THE STATE

ALICE K. LEOPOLD

(Term began January 3, 1951)

Alice K. Leopold, of Weston, was elected to the office of Secretary of the State after having been the first woman to represent her town in the Connecticut General Assembly. As a member of the 1949 House of Representatives, she served on the Education and Labor Committees. Long interested in public affairs, Mrs. Leopold was appointed to important boards and commissions by four governors. Her experience in labor-management relations resulted in her appointments to State Minimum Wage Boards, a Governor's Education Committee and a State Housing Committee.

A former president of the Parent-Teachers Association in Weston, she has also been a director of the Fairfield County Division of the National Foundation for Infantile Paralysis, is a member of the Westport-Weston Chapter of the American Red Cross, organizing the Blood Donor Program, The Weston Visiting Nurses' Association and the Norfield Grange. Mrs. Leopold is National Program Chairman of the National Order of Women Legislators, a member of the Business and Professional Women's Club, and the Connecticut League of Women Voters.

She is married to Joseph Leopold, vice president of Sullivan, Stauffer, Colwell and Baylis, a New York advertising agency. They have two sons, Robert, 17 and John, 13. After graduation from Goucher College, Baltimore, Maryland, she was personnel director at Hutzler Brothers store, Baltimore, and B. Altman and Company, New York. She is also a designer and manufacturer of children's toys. She is a member of the Lyons Plains Episcopal Church in Weston.

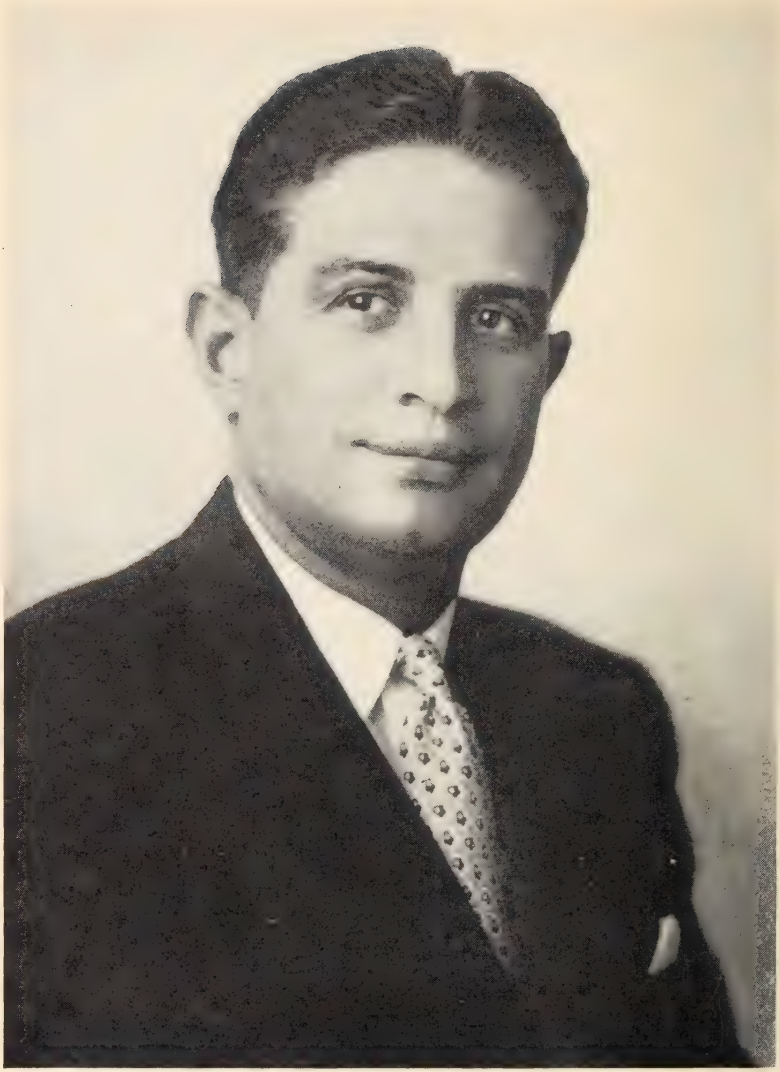

JOSEPH A. ADORNO
TREASURER

TREASURER

JOSEPH A. ADORNO

(Term began January 3, 1951)

Joseph A. Adorno was born in Middletown, Connecticut, on March 11, 1912, the son of Maria and Salvatore Adorno. He resides at Lorraine Terrace, Middletown, Connecticut.

Mr. Adorno graduated from St. Mary's Parochial School in Portland, the New York Military Academy, Fordham University and Boston University Law School. In 1946 he married Mary Jane D'Apice of Meriden, Connecticut. They have two children, Ann Marie and Mary Jane.

He was admitted to the bar of this state in 1937 and appointed Judge of the Municipal Court in Middletown in 1939. He entered the Armed Services on April 25, 1942 as a private. He served 13 months overseas in the European Theatre of Operations, serving with the First and Third Armies and participated in the campaign for the Rhineland in Germany and Central Europe. He was promoted to 1st Lieutenant in 1943 and after four years of service was separated from the Army in 1946 as a Captain.

He is a member of the American Bar Association, the Middlesex County Bar Association, Reserve Officers' Association of the United States, the American Legion, Veterans of Foreign Wars, 40 & 8, B.P.O.E., Lions Club, Knights of Columbus, Garabaldi Society, Sons of Italy, Loyal Order of Moose, Middletown Board of Education and is a Trustee of the Middletown Savings Bank. First elected State Treasurer in 1946 for term beginning January, 1947.

FRED R. ZELLER
COMPTROLLER

COMPTROLLER

FRED R. ZELLER

(Term began January 3, 1951)

Fred R. Zeller was born on September 5, 1899, in Stonington, Connecticut, where he has lived since that time. He received his education in the public schools of Stonington.

Mr. Zeller is Secretary-Treasurer of the Park City Binding Company, Inc., of Bridgeport, manufacturers of narrow fabrics and bias tapes, and President of Bartons, Inc., of New York.

He has been active in civic affairs for many years. He served on the Republican Town Committee of Stonington for 12 years, and was a member of the School Board for some time. In 1936 he was elected State Senator from the 20th District, and in 1938, 1942, 1946 and 1950, he was elected Comptroller of the State on the Republican ticket.

Mr. Zeller is a 32nd degree Mason, a member of the Asylum Lodge No. 57, A.F. & A.M., a member of Sphinx Temple, A.A.O.N. M.S. of Hartford, and a member of New London Lodge No. 360 of the B.P.O.E. He is married and has two daughters, Margery Palmer and Mrs. Barbara Zeller Imbrie.

GEORGE C. CONWAY
ATTORNEY GENERAL

ATTORNEY GENERAL

GEORGE C. CONWAY

(Term began January 3, 1951)

George C. Conway was born in Guilford, Connecticut on December 15, 1900, the son of John F. and Ellen V. Conway.

He attended the public schools of Guilford and subsequently was graduated from Wesleyan University in 1923 with a B.S. degree and from Yale Law School in 1929 with an LL.B degree. He is a partner in the law firm of Conway and Whitehead in New Haven.

A former judge of the Guilford Town Court, Mr. Conway has also been president of the Municipal Court Judges Assembly. He is presently judge of probate in Guilford, having originally been elected in 1935 and subsequently reelected for seven terms.

A four-time representative of the Connecticut General Assembly, 1943-1949, he has been a member of the Judiciary, Labor and Constitutional Amendments Committees and served the latter two terms as Majority Leader of the House of Representatives.

Mr. Conway married Juanita M. Carr of New York and they have two daughters.

He is a member of the New Haven County, State and American Bar Association and holds membership in the Union League, New Haven and University Club, Hartford.

United States Senators

and

Representatives in Congress

from Connecticut

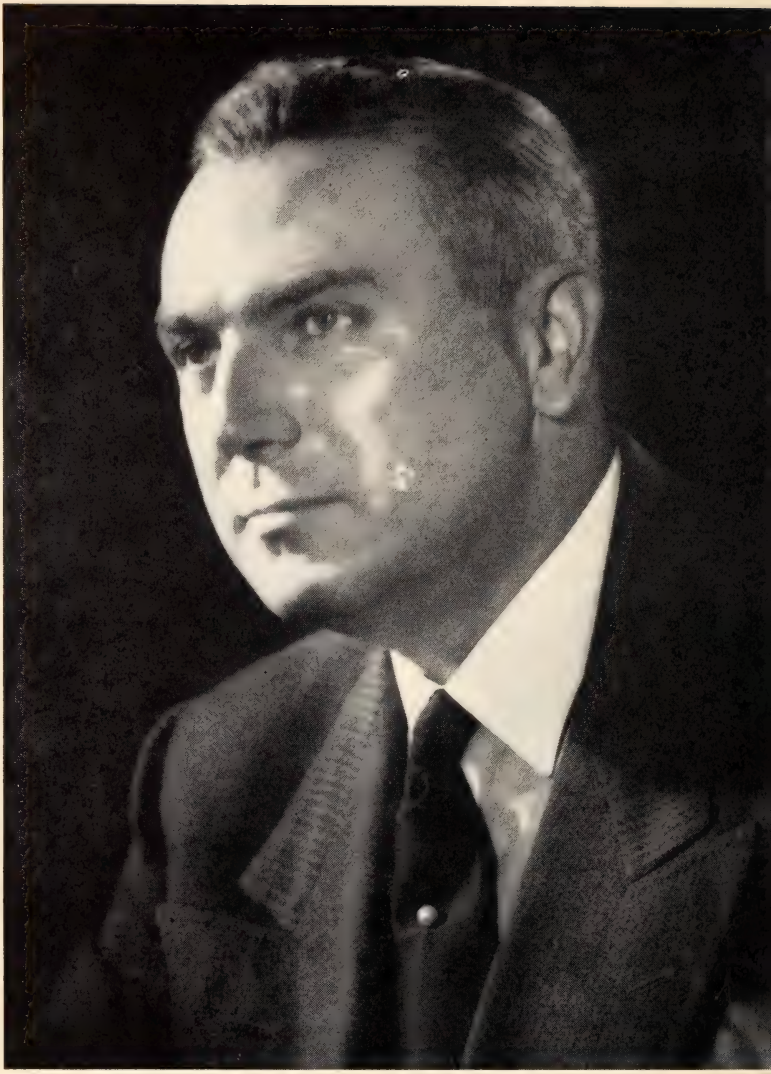

BRIEN McMAHON
UNITED STATES SENATOR

BRIEN McMAHON

UNITED STATES SENATOR

(Term began January 3, 1951)

BRIEN McMAHON, Democrat, of Wilson Point, South Norwalk, Connecticut, was born in Norwalk, Connecticut, on October 6, 1903; attended the Norwalk public and high schools; was graduated from Fordham University with B.A. degree in 1924 and from the law school of Yale University, with LL.B. degree in 1927; LL.D. Fordham University in 1946; judge, City Court of Norwalk, 1933; served as special assistant to the Attorney General of the United States, 1933-35; served as Assistant Attorney General of the United States from 1935 to 1939 and was in charge of the Department of Justice, Criminal Division; married Miss Rosemary Turner in February, 1940, and they have one daughter, Patricia; elected United States Senator November 7, 1944, for the term ending January 3, 1951; reelected November 7, 1950, for term expiring January 3, 1957. Author, The Atomic Energy Act of 1946; Chairman, Special Committee on Atomic Energy, U. S. Senate, 1945-46; presently, Chairman, Joint Committee on Atomic Energy; member, Senate Committee on Foreign Relations; Senate Committee on Interstate and Foreign Commerce; Democratic Policy Committee.

WILLIAM BENTON
UNITED STATES SENATOR

WILLIAM BENTON

UNITED STATES SENATOR

(Term began January 3, 1951)

WILLIAM BENTON, Democrat, of Southport, Connecticut, was born in Minneapolis, Minn., April 1, 1900, the son of Charles and Elma Caroline (Hixson) Benton. His father was a native of Tolland, Conn., and his grandfather, after whom he is named, was also born in Tolland and later became principal of the Fairfield Academy, not far from Senator Benton's present home. The Benton family traces back to Andrew Benton, who came to Guilford and Hartford around 1638.

He attended Shattuck Military Academy and was graduated from Yale in 1921, where he was a member of the Student Army Training Corps and editor of the Yale *Record*. He married Helen Hemingway of New Haven, June 12, 1928. They have four children, Charles, Helen, Louise and John.

With Chester Bowles, former Governor of Connecticut, he formed the advertising firm of Benton & Bowles in 1929. He resigned from the firm, selling out his interest, in 1936. He has continued his business career as chairman of the board and publisher of the Encyclopaedia Britannica, and is also chairman of the Muzak Corporation. He was the original vice chairman of the Committee for Economic Development, formed in 1942 to stimulate high levels of post-war employment and productivity.

In 1937, he accepted a half-time post as vice president of the University of Chicago and continued in this capacity until 1945 when he was named Assistant Secretary of State by President Truman. While in the State Department from 1945 to 1947 he launched the Voice of America Broadcasts and was chairman of the U. S. Delegation to the first conference of UNESCO (United Nations Educational, Scientific and Cultural Organization). He also served as chairman of the U. S. Delegation to the U. N. Conference on Freedom of Information at Geneva, Switzerland in 1947. He and Senator Margaret Chase Smith of Maine were named by the President to serve as bipartisan congressional advisers to the U. S. Delegation to the 1950 UNESCO conference in Florence, Italy.

He is a trustee of Carleton College, the University of Chicago and in 1948 was awarded the honorary doctor of laws degree by the University of Louisville.

He was appointed to the Senate by former Governor Bowles effective December 17, 1949, to succeed Raymond E. Baldwin, now a Judge of the Connecticut Supreme Court of Errors, and on November 7, 1950, he was elected to serve the remainder of the term which expires January 3, 1953.

Senator Benton is a member of the Committee on Small Business, Rules, the Economic Report, and Expenditures in the Executive Departments.

A. A. RIBICOFF
REPRESENTATIVE, FIRST CONGRESSIONAL DISTRICT

A. A. RIBICOFF

REPRESENTATIVE, FIRST CONGRESSIONAL DISTRICT

(Term began January 3, 1951)

Judge A. A. RIBICOFF, Congressman from the First Congressional District of Connecticut, has had a varied career in the public service beginning with two terms in the Connecticut Legislature in 1939 and 1941 as a representative from Hartford.

In the 1941 session, Judge Ribicoff was voted the most able legislator by all Connecticut newspapermen covering the State Capitol.

Born and brought up in New Britain, Connecticut, he attended schools there and went on to study law at the University of Chicago as a scholarship student after a period of employment with the G. E. Prentice Manufacturing Company, Kensington, Connecticut. At college, he made the Law Review, the Honor Society and was graduated Cum Laude. He was admitted to the Connecticut bar in 1933.

He served his first term as Judge of the Hartford Police Court beginning in 1941. He was elected Chairman of the Assembly of Municipal Court Judges and served as Chairman of the Commission on Study of Alcoholism and Crime in the State of Connecticut.

In 1945, Judge Ribicoff was appointed to a second term on the Hartford Police Court bench. In 1947, he was appointed to a five year term as Hearing Examiner under the State Fair Employment Practices Act.

Judge Ribicoff served on the Charter Revision Commission which drafted Hartford's new form of municipal government. He also served two terms as secretary of the Hartford County Bar Association.

He makes his home in Hartford, Connecticut at 59 Bloomfield Avenue, where he is also active in civic and communal affairs. He is married and has two children, a son and daughter.

Congressman Ribicoff is a member of the Foreign Affairs Committee of the House of Representatives.

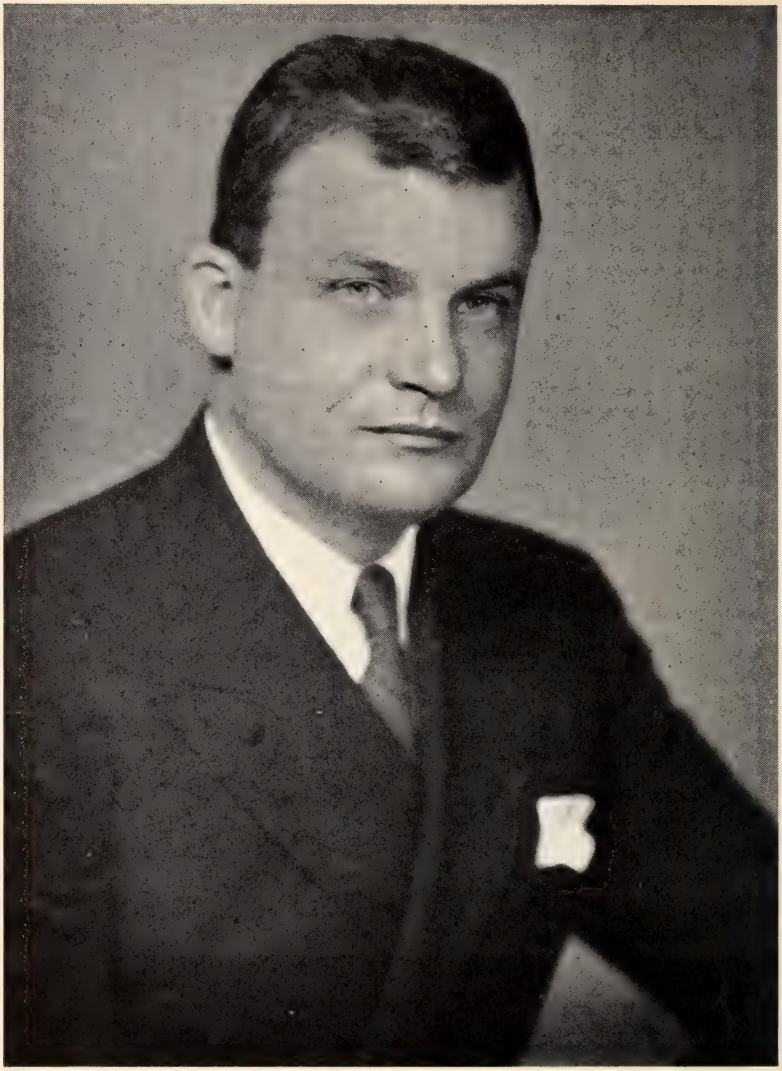

HORACE SEELY-BROWN, JR.
REPRESENTATIVE, SECOND CONGRESSIONAL DISTRICT

HORACE SEELY-BROWN, JR.

REPRESENTATIVE, SECOND CONGRESSIONAL DISTRICT

(Term began January 3, 1951)

HORACE SEELY-BROWN, JR., Republican, of Pomfret Center, Conn.; fruit farmer; born, Kensington, Md., May 12, 1908; graduated, Hoosac School, Hoosick, N. Y., 1925; Hamilton College, Clinton, N. Y., B.S., 1929; honors in chemistry and physics; Yale University Graduate School, 1929-30; head of science department, Pomfret School, Pomfret, Conn. (preparatory school for boys), 1937-43; served in World War II as air operations officer, Carrier Aircraft Service Unit No. 2, in the Pacific, 1943-46; married Rosalie Slack, New York, 1933; three children, Rosalie, Constance and Horace Seely-Brown, III; elected to Eightieth Congress, served as Representative of Second District, 1947-48; defeated for reelection, November, 1948; in addition to fruit farming (apples and peaches) returned to teaching at Salisbury (preparatory) School, Salisbury, Conn.; elected to Eighty-second Congress; former State Chairman, Connecticut Young Republicans; former chairman, Republican Town Committee of Pomfret; former president, Windham County, Young Republican Clubs; member, Wolf Den Grange, No. 61, Abington, Conn.; Putnam Lodge of Elks, No. 574; Albert Breault Post, No. 1523, Putnam, Veterans of Foreign Wars; Covell-Ayers Post, No. 170, Putnam, American Legion; AMVETS of World War II; Military Order of World Wars; Reserve Officers of the United States; Eastern Connecticut Council, Boy Scouts of America; Connecticut Public Welfare Association; Winthrop Chapter, No. 250, Order of Ahepa; Windham County Kennel Club; Windham County Farmers' Association; Connecticut Pomological Society; recreation, hunting and fishing.

JOHN A. McGUIRE
REPRESENTATIVE, THIRD CONGRESSIONAL DISTRICT

JOHN A. McGUIRE

REPRESENTATIVE, THIRD CONGRESSIONAL DISTRICT

(Term began January 3, 1951)

JOHN ANDREW McGUIRE, Democrat, of Wallingford, Connecticut, born at Wallingford, Connecticut on February 28, 1906, the son of the late John J. McGuire and Katherine Barry McGuire, educated at Wallingford Public Schools, Lyman Hall and Dartmouth College; married Dorothy M. Martin on July 6, 1939, two children, John Martin and Lois Ann; operates his own General Insurance business and is a member of the Legislative Committee of The Connecticut Association of Insurance Agents. For sixteen years, Town Clerk of Wallingford, having been elected for eight consecutive two-year terms; for eight years, President of the Connecticut Town Clerks Association; also member of the National Association of Town and City Clerks, former Chairman of the Democratic State Central Committee of Connecticut. Fraternally, a member of Lambda Chi Alpha, John Barry Assembly Knights of Columbus (Fourth Degree), Wallingford Club, Exchange Club, Wallingford Lodge of Elks No. 1365, Owenoco Tribe Improved Order of Red Men, and the Knights of St. Patrick of New Haven. Member of the House Committee on Interstate and Foreign Commerce and Sub-Committees on Transportation, and Securities Exchange Commission, Federal Communications Commission, and Federal Trade Commission. Also, a member of the Five-Man Committee on War Claims and the National Democratic Congressional Elections Committee.

ALBERT P. MORANO
REPRESENTATIVE, FOURTH CONGRESSIONAL DISTRICT

ALBERT P. MORANO

REPRESENTATIVE, FOURTH CONGRESSIONAL DISTRICT

(Term began January 3, 1951)

ALBERT P. MORANO, Republican, was born in Paterson, New Jersey, January 20, 1908. His family moved to the Chickahominy district in Greenwich, Connecticut when he was four. His first political office was election to the Board of Tax Review in Greenwich. Later he became chairman of the Chickahominy Town Meeting district. He served as campaign manager for the late Dr. Albert E. Austin's initial Congressional campaign. Dr. Austin was elected in 1938 and Mr. Morano was appointed his executive secretary. Upon the death of Congressman Austin, and the election of Clare Boothe Luce in 1942, he was appointed executive secretary to Mrs. Luce, in which capacity he served four years. He was appointed chairman of the Unemployment Compensation Commission for the Fourth Congressional District by Governor Raymond Baldwin in January, 1947, a position he held until his nomination for Congress from the Fourth District on June 24, 1950. He was elected to the Eighty-second Congress on November 7, 1950. He is married to the former Millicent Greco. They have two children, Anthony Albert, 17 and Clare Ann, 5. They reside in Indian Harbor, Greenwich.

JAMES T. PATTERSON
REPRESENTATIVE, FIFTH CONGRESSIONAL DISTRICT

JAMES T. PATTERSON

REPRESENTATIVE, FIFTH CONGRESSIONAL DISTRICT

(Term began January 3, 1951)

JAMES THOMAS PATTERSON, Republican, of Naugatuck, Connecticut; born in Naugatuck, Connecticut, October 20, 1908; educated in Naugatuck grammar and high schools; Peekskill Military Academy, Peekskill, New York, 1929; Georgetown University, Washington, D. C., 1933; University of Miami, Coral Gables, Florida, 1934; and National University Law School, Washington, D. C., 1939; captain of Naugatuck High School football team in 1927; coached football at Miami University, 1933-34; married to former Jeanne Kinsman of Washington, D. C.; two children, Jim, Jr., and Ann Hayden; entered active duty with United States Marine Corps, September 14, 1941; honorably discharged from the United States Marine Corps, July 17, 1946 with rank of Major; elected to the Eightieth Congress on November 5, 1946; re-elected to Eighty-first Congress on November 2, 1948, and Eighty-second Congress on November 7, 1950.

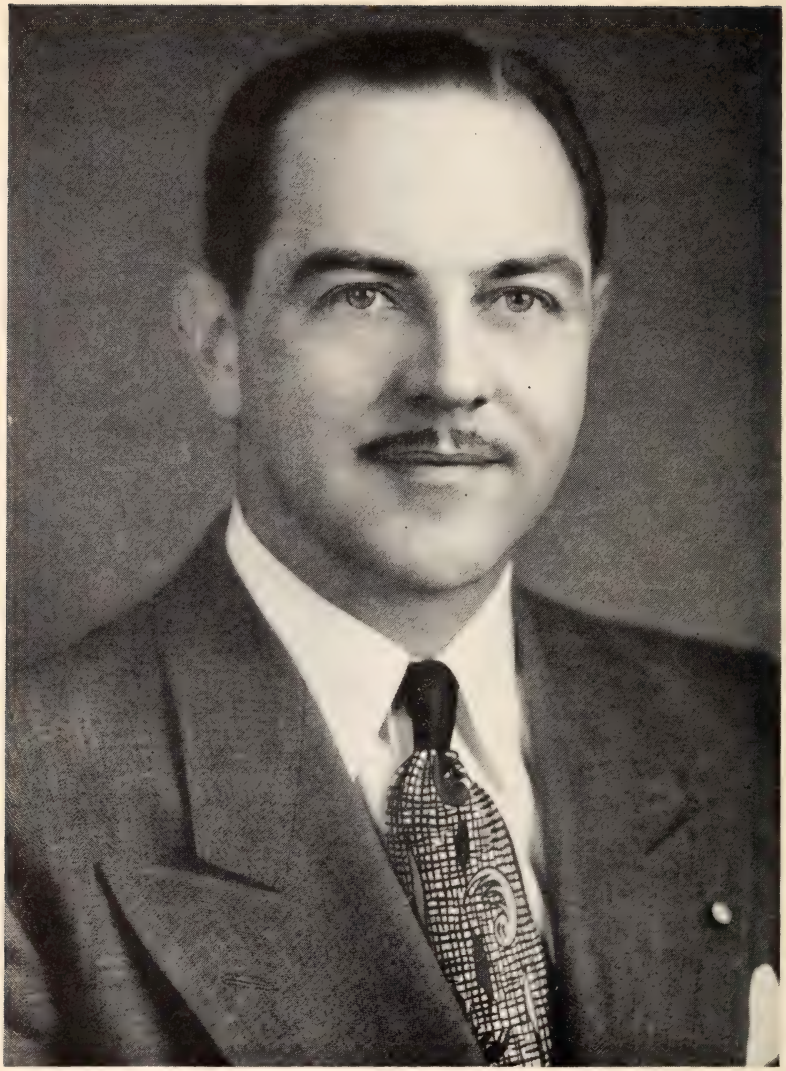

ANTONI N. SADLAK
REPRESENTATIVE AT LARGE

ANTONI N. SADLAK

REPRESENTATIVE AT LARGE

(Term began January 3, 1951)

ANTONI NICHOLAS SADLAK, Republican, of Rockville, Connecticut; born at Rockville, Connecticut, June 13, 1908; was graduated from St. Joseph's Parochial School, George Sykes Manual Training and High School, both at Rockville, and was graduated with an LL.B. degree from Georgetown University School of Law, Washington, D. C., after completing the prelegal courses at Georgetown College; former assistant secretary-treasurer of the Hartford Production Credit Association at Hartford, Connecticut, and former special inspector, Special Inspections Division, United States Department of Justice, serving from July, 1941 through December, 1942; executive secretary to Congressman-at-Large, B. J. Monkiewicz of Connecticut during Seventy-sixth and Seventy-eighth Congresses resigning in March, 1944, to accept commission in United States Naval Reserve; following indoctrination at Fort Schuyler, N. Y., and graduation from School of Naval Communications at Harvard, was assigned as communications watch officer and top secret officer on staff of Admiral Thomas C. Kinkaid, commander of Seventh Fleet; duty afloat and ashore in New Guinea, the Philippines, and China; from July 1, 1946, to September 15, 1946, was an educational supervisor, Connecticut Department of Education; married on May 30, 1939, to Alfreda Janina Zalewska; they have two children, Antoni, Jr., and Alita; elected to Eightieth Congress on November 5, 1946; re-elected to Eighty-first Congress on November 2, 1948 and to the Eighty-second Congress on November 7, 1950. Only New England member on Post Office and Civil Service Committee during Eightieth and Eighty-first Congresses. Member, Committee on Committees, Republican Assistant Regional Whip. Member of American Legion, Veterans of Foreign Wars, Polish Legion of American Veterans, Naval Order of the United States- New York Commandery, Loyal Order of Moose, Tolland County Farm Bureau.

GOVERNOR'S INAUGURAL MESSAGE TO THE GENERAL ASSEMBLY

Mr. President, Mr. Speaker and Members of the Connecticut General Assembly:

Law and traditions developed through more than three centuries of Connecticut's recorded history, bring us together today. As the 75th Connecticut citizen to be invested with the honor and the responsibilities of the Governorship of our State, I meet with you at the beginning of a year which may be fateful in the lives of all our people.

This is a deeply-troubled and anxious time, a period fraught with much danger for Connecticut and for the United States of America. The security of our homes, our cherished heritage of freedom, our very lives are at stake in the threatening world struggle between Soviet imperialism and the nations which are willing to fight for freedom.

It is a time which demands unparalleled wisdom and courage from our leaders, unprecedented determination and sacrifice from our citizens. We are being challenged by ruthless forces whose strength and guile we can only guess at. Tardily, all too tardily, we have moved to meet this malevolent challenge. God grant that the hour be not too late.

Our very survival hangs in the balance. We in Connecticut, must, as we have done in the past, throw into the scale of our national defense all the creative energy and all the productive increase of which our two million citizens are capable. Connecticut is a famous arsenal of the nation. That is a distinction which brings with it not only opportunity, but also anxiety and hazard.

The whole nation is in peril, but for us in Connecticut that peril is intensified. Our enemies, before they strike on any grandiose scale in Europe or in Asia, might well try to neutralize American power by long-range air assault and with the aid of saboteurs.

While the people of America do not believe in preventive war, there is no assurance that the Kremlin despots will not attack without notice. The fact is that we are living in a state of national emergency recently proclaimed by the President of the United States.

In Connecticut, there are primary targets which would in all probability be involved in any large-scale Soviet attack. Moreover, Connecticut contains at least a thousand card-carrying communists.

Add to these enemies the considerably greater number of fellow-travelers in our midst, and the scope and seriousness of our civil defense problem becomes dramatically clear. Because of our especial danger in Connecticut from this form of enemy action, I feel that you will wish to give serious thought to the question of specific State legislation not inconsistent with existing federal anti-sabotage laws.

Financially also the national crisis falls with particular impact upon Connecticut. Our citizens, already among the most heavily taxed by Washington, now face even stiffer federal levies as our national budget soars toward a 75-billion dollar mark. In view of the inevitably huge federal demands, I am sure that the General Assembly will agree that the government of Connecticut must hold our State taxes to the lowest possible level.

DEFENSE COMES FIRST

We in the State government face the unpalatable task of separating the essential from the non-essential. With manpower and building materials needed for grimmer purposes, we must, private citizen and government agency alike, hold to a minimum any new construction not essential to the defense effort. During the years when we were more prosperous and safer than we are today, it seemed wise to those then holding State office to postpone certain improvements. Today, when retrenchment is mandatory upon us all, we must again reject and defer projects for which we simply cannot expect to obtain the necessary manpower, materials or money.

There is much which I should have liked to see done at this time. There are many projects which you as representatives of your towns and districts dearly wish to have accomplished. But we cannot allow our personal inclinations to take possession of our judgment of what is right for the State of Connecticut.

Confronting this Administration are many questions to which it will be difficult to find a happy answer. Harsh, unadorned necessity must rule our every decision. To adopt any less rigorous—any less realistic—policy, would be a dangerous luxury.

No man is wise enough to foretell what new crises or what fresh burdens may suddenly descend upon us in this dynamic and dangerous world. Our survival as a free nation is the paramount question. All other considerations must yield to the overriding compulsion of our national and State defense. As Governor, I shall do all in my power to prepare this State for any destructive act which our godless adversaries may attempt. I know that in this supreme responsibility, I can count on the staunch and thoughtful support of the members of this Assembly, of my colleagues in State office, and of the department administrators and their staffs.

With increasing calls upon manpower for the military services, and for defense production, we must all be prepared for larger daily demands upon our time and endurance. The people of Connecticut have never shirked the work of the world. I know that those of us who have been granted these unprecedented opportunities for public service, can depend on the understanding and vigorous participation of the citizens of this historic State. "The occasion is piled high with difficulty, and we must rise with the occasion." We must, as Governor Bowles has commendably suggested, unite, regardless of party, in order to deal effectively with the pressing problems of the hour. Just as this is no time for business as usual, so is it no time for politics as usual. Our ability to rout the aggressor will depend in large part upon the concerted action which we generate here in our own land.

In the shadow of the dark menace which broods over all our doings, every State program must be re-examined both for its basic usefulness and for its potential worth in the operation of our civil defense effort. We must be prepared to minimize in every way the impact of an assault upon the lives and homes of our people, and upon our war industries. This means that, in our State expenditures, top priority must be given to civil defense. It means that we must provide for heavier expenditures in the military, civil defense and public safety budgets of the State.

MILITARY REQUIREMENTS

Our military problem alone is large. Before the Korean action began, our military forces numbered some 7,500 national guardsmen and 800 naval militia. Since last August a portion of the 103d Anti-Aircraft Artillery Brigade and the entire 43d Infantry Division have been inducted into Federal service. They are now in training as units of the Army of the United States. A squadron of our Connecticut Air National Guard has been alerted for induction on February 1. Its departure will leave only 2,500 men in our military establishment. They too may be called to federal service.

To meet this eventuality, a State Guard reserve was created in 1949. This force, which has a current strength of 1,000, is now being recruited, and can be expanded into an effective State defensive body of 4,500 officers and men. Under Connecticut law, a minimum force of 2,500 State troops, trained and equipped, must be maintained at all times within the State.

We can recruit the men, but there remains to be solved the problem of equipping, arming, training and transporting these forces. The federal government supported the National Guard. We have no assurance that the State Guard will receive Federal help. We shall therefore need to appropriate funds to put this force into effective condition. Connecticut must be assured maximum military protection in the uncertain period which lies ahead.

NEED FOR PREPARATION

Let me make it clear that in discussing the possibility of an enemy attack, I do so, not with a sense of doom and disaster, but rather because of my conviction that we can minimize catastrophe by taking proper precautionary measures. These problems, like many other problems which disturb our lives, will yield, at least in part, to cool and thoughtful analysis. We shall rise above our fears and lessen our dangers to the extent that we come to grips with these problems and arrive at useful solutions. We must, in the words of Lincoln, prepare for the worst, even while we work for the best.

As the chief magistrate of our State, and as captain-general of the militia, I feel that I must proceed on the assumption that the blow may fall upon us any day. You as responsible legislators, will surely agree that we cannot afford to temporize with fate or to delay the energetic execution of an integrated and co-ordinated civil defense plan.

In the budget hearings I have had opportunity to examine the programs of the State Police Department and of other State agencies in the light of their present or potential contributions to civil defense. The staffs of these agencies are aware of many of the problems involved but hard and continuous efforts of correlation are needed in this field. The fact is that there are no precedents to guide us. The thinking of 1950 on this problem was, to a large extent, obsolete before 1950 was done. 1951 will pose new and more difficult decisions for us. No amount of State planning, no outpouring of State money will suffice unless we in the State Government integrate our efforts, and unless we have the help of an informed citizenry. One of our principal duties is to alert—not to alarm—the people of our State. The citizens of Connecticut are entitled to be informed, not only of the extreme gravity of the crisis, but also of the part which each of them will be called on to play in the civil defense of this State.

OUR FISCAL EMERGENCY

As I have already indicated, we face not only a crisis in our international affairs, but also a crisis in the State's fiscal affairs. With your indulgence I should like to read a short resolution adopted by the General Assembly of the States in Chicago last month:—

"The exigencies of world crisis make necessary greatly increased expenditures for national defense. To assist in maintaining a stable and productive national economy the States should make every effort to defer or eliminate capital outlay and non-essential expenditures and to conserve manpower in State services to the greatest extent possible. Therefore, the Tenth General Assembly of the States urges that the States develop a fiscal program, for the duration of the emergency period, which will make manpower, materials and money available for the defense effort."

Examination of the condition of our finances reveals that this statement applies with particular force to Connecticut. For we face here not only the sombre issue of life and death which challenges all Americans, but also a financial emergency unprecedented in the entire history of this State. I shall reserve for my budget message detailed comment on our fiscal problems. Taken in the round, however, our situation is this:

We have had requests from the various State agencies for additional funds for new services and new construction totaling several hundred million dollars. Some of these requests, especially those from the health, humane and welfare institutions, appeal to every compassionate instinct. More money, much more money is asked for the care and treatment of the chronically ill, the aged and infirm. Education calls upon us for vast additional outlays. We have an urgent request for extra funds for the establishment of facilities to study and treat problem children. The extent of our required outlay for public welfare is unpredictable. The Highway Department, the Health Department, the Aeronautics Department, the Veterans' Home and Hospital, our correctional institutions and other important agencies all seek more funds.

These requests have been thoughtfully presented. In numerous cases, the facts themselves underscore the appeal more eloquently than any special pleading could do. I realize well that many of our State departments face difficult problems. We want to make every reasonable provision for them. But I was compelled to inform the officials who appeared at the budget hearings that substantial expansion of State services is not feasible at this time.

The department heads have acknowledged the gravity both of the international threat and of the fiscal crisis in Connecticut. I am sure you will agree with me that until we emerge from this crisis, we must improvise in every ingenious way to make present facilities serve us. Moreover we must wherever possible strive to cut the costs of State services.

A NOTE OF COMFORT

Although retrenchment will mean deferring a good many improvements which have long been hoped for, we can take much comfort from the knowledge that so many of Connecticut's State services now rank at or near the top in relation to the rest of the country. Connecticut, far better than most other States, can endure the trial of a temporary curtailment in the expansion of its public services. We can tighten our belts without inviting starvation. This is a circumstance which does credit to our State. It is characteristic of our people that we should lead the way in so many vital fields involving human welfare.

May I stress that deferment under the duress of the present circumstances does not mean abandonment of desirable projects. Al-

though we may not be able to build at this time, assuredly we can and must continue to plan. Vision and foresight have given Connecticut its pre-eminence in these endeavors. Let us continue to plan with vigor and patience so that when opportunity comes, we can be ready to establish the new institutions and new services which we should strive for, particularly those for the education, care and treatment of our children, and the welfare of our indigent sick, our aged and our mentally and physically infirm.

THE CRUX OF OUR PROBLEM

In its fiscal affairs, Connecticut has come to this sobering pass. Even if we did not increase a single State service or build a single new State structure during the next two years, we would still fall short, substantially short, of getting along on the revenues estimated from our present tax sources. Our finance and budget officials inform me that simply to keep existing services going would cost the State of Connecticut approximately 35 to 40 million dollars more than the State expects to receive from its present sources of revenue during the coming biennium.

I am giving close attention to this central problem. Surely you will agree that before considering methods to increase revenue, we must first hold State expenses to a practicable minimum. We must strive to cut our suit according to our cloth. We must be careful not to impair the seedbed of industrial and commercial enterprise from which our taxes are drawn, and which has contributed so much to the creation of favorable employment opportunities and working conditions in our State.

WHY THE FISCAL CRISIS

Here are the broad outlines of our problem. To begin with, our administration will not enjoy the luxury of starting with a surplus as has been the case with some preceding administrations. It is apparent, rather, that we shall be faced with a deficit of sizable proportions. Now this is no time for recrimination. It is no time to bewail the past. It is, however, a time for plain speaking as we consider the problems of the present. The fact is, regardless of where the responsibility lies, that, in the coming biennium we must not only pay for services to be given in that biennium, but we shall also inherit a burden from the last two years. We cannot shrug off this burden. This deficit now becomes our problem, a problem which we must solve by thrift and good management.

Moreover our debt service will be higher during the coming two years. New notes and new bonds were approved during the last administration. We must meet the interest and amortization payments on a State debt which now totals more than 235 millions. Furthermore we must pay these debt costs out of the tax receipts of the coming biennium. In the past administration a special ac-

cumulated fund of about 11 million dollars was available to be applied to general debt service and was used in its entirety. There is no such nest egg to help us in the coming biennium.

In addition, during the last administration there was legislative action which has produced in the operation of our State government increased costs, the full force of which will be felt during the next biennium. New facilities, authorized during the last two years, are now coming into use. To operate them, to maintain them and to staff them will require a considerable new outlay.

Our civil defense agency, which has spent only a nominal sum since its creation, will henceforth require substantially larger outlays of State money. To this we must add the increase for the Military Department and the funds which may be needed to finance the civil defense services to be provided by other agencies.

Finally, as we all recognize, our State government, like the individual citizen, is the victim of inflation. Everything costs more today.

OUR COMMON RESPONSIBILITY

Accordingly it is obvious why we who are charged with administering the affairs of the State must be adamant in our determination to separate that which is critical and essential from that which is desirable but postponable. The majority of our taxpayers are everyday citizens: the man at the bench, the woman in the home or behind the shop counter, the office worker, the thousands of elderly people who are living on fixed incomes, pensions and retirement pay. As taxpayers, their problems are surely entitled to our searching consideration.

To the best of our ability, we must continue to maintain our necessary State services. The element of human compassion, which is so wonderfully a part of our tradition and of our culture, will sustain us in our efforts to care for the less fortunate in our society even while we, the more fortunate, struggle with the despotic forces which seek to destroy us. As we meet and overcome the difficulties which beset us, let us not forget those things which are such a vital part of the America that we love, and for which supreme sacrifices are being made, even as we gather here. How to carry on these services adequately at this time of emergency is a problem which, with the help and understanding of you members of the General Assembly, can, I trust, be worked out to the satisfaction of our people.

I should like at this time to deal with the broad question of general State policy.

Here let me say that I have a sympathetic understanding of the problems of legislative office. As a legislator, I was, I think, properly jealous of the constitutional prerogatives of the legislature. I

believe in the theory of checks and balances. I believe in the doctrine of the separation of powers. I assure you of my profound respect for your rights and duties. You, the lawmakers, and I the executive, have distinct functions. Let us each, with God's help, do our best within our own sphere, to fulfill our duties to all the people.

A GENERAL PROGRAM

The assemblage which nominated me for the governorship last June, advanced a program which, in my opinion, responds vibrantly to the normal needs and aspirations of the people of this State. That modern-minded program was the fruit of much insight and devoted thought. It was drafted in the months preceding the Korean conflict—in short, before the cold war became a hot war.

In order that we should play our part in combating the Soviet menace, certain accommodations must be made in carrying out these plans; certain delays are indicated. Nevertheless, I believe that the bulk of this program can and should be effected during the term of this administration. These are proposals which do not markedly increase the State's financial burden, and which can therefore be undertaken without delay. The stern necessities of national security and of fiscal stability in Connecticut require that we move gradually with respect to certain other projects. We must hold in abeyance some of our cherished plans in order to create a world in which these plans can be fulfilled. In the matchless words of Webster, "Let our conceptions be enlarged to the circle of our duties."

Acting on that memorable exhortation, we can increase the effectiveness of a number of important State agencies, particularly those which are essential to our civil defense effort. As the members of this Assembly are aware, the Health Department will be concerned with planning for medical services, hospitalization facilities and coordination with nursing services, first aid services and the Red Cross. The Welfare Department has the responsibility of planning for evacuation services, emergency housing, rehabilitation and the feeding of large groups which might be direct victims of a disaster.

Transportation and traffic problems which would become critical in an emergency are the responsibility of the Highway Department, which also will be prepared to provide demolition squads and equipment to help restore order in affected areas.

It will be the duty of the State Police Department to provide the protection measures vital in an emergency, to train police and fire auxiliaries and to institute traffic control measures. We must take steps to enable the State Police Commissioner to delegate special police powers during an emergency in order to assure the protection and continued functioning of defense industries. The expense of such protection will be borne by the interests directly concerned.

A legislative matter involving civil defense, will, I hope, receive your prompt attention. It is my strong conviction that the Governor

and the Finance Advisory Committee should be authorized by the General Assembly to add to any appropriation for civil defense from the resources of the General Fund, such amounts as are made necessary by unforeseen emergencies. You have already conferred similar authority upon us to deal with emergencies in the financing of the courts, special services of the military, welfare grants in aid, and maintenance of inmates at institutions. I ask this authority so that we may deal swiftly with civil defense emergencies for which estimates of financial requirements cannot be made in advance.

THE UNIONS AND CIVIL DEFENSE

Last September when I had the privilege of speaking in this chamber on the urgent need for establishing a civil defense organization, I called attention to the role played during the last war by the British labor unions. When Nazi bombers knocked out the factories at Coventry, Bristol, Birmingham and scores of other manufacturing centers, Britain was able to endure in large part because of the resourcefulness of the working people, who, aided by their union leadership, quickly set up "bits and pieces" production in a variety of ingenious and determined ways. Five men with a lathe in a temporary shed; ten men with a drill press or other salvaged equipment in a barn; dock-workers who, at a moment's notice became firemen: These were the prompt improvisations that did so much to save Britain.

For this and other reasons, I think it most important that the administrators of the civil defense program work in close cooperation with the labor unions of this State. Many of the employees in our key factories live close to the plants. An attack on those plants might also damage their homes, their schools, their churches and their transportation facilities. I know from experience that a union is in a position to be extremely effective in an emergency involving the worker's living accommodations or his ability to get to and from his job. To meet such crises we should draw up standby plans with representatives of the unions.

This administration will be confronted with important defense, social and economic problems on which we shall need help and advice from every valid source. I shall invite and welcome the services and good counsel of our citizens in order to assist us in finding intelligent and workable answers to these questions. The State should take all possible advantage of the good judgment and public spirit so abundant among our citizenry.

SPECIFIC PROPOSALS

I believe that the citizens of this State will confirm us in our decision to defer certain projects and to realign some of our policies while we concentrate on the problems of our security and of our defense. Meanwhile, however, it is heartening to note that we can

move ahead with a long list of sound and forward-looking new measures.

We can set in motion the process for the reform of county government.

We can enact into law a ban on dual job holding.

We can broadly liberalize our labor legislation, widening unemployment compensation and workmen's compensation benefits, extending the authority of the Labor Department for collection of wages, planning for an effective off-the-job disability insurance system, and strengthening the State Labor Relations Board and State Mediation Service.

We can create a commission to determine the best practicable means by which the State can encourage the enlargement of our present facilities for medical training.

We can proceed with a program to equalize and reduce representation in the House of Representatives, and for equitable reapportionment of representation in the State Senate.

Some of the State Senatorial districts are now grossly out of proportion to others in the size of their populations. It is nearly 50 years since reapportionment last was done on a State-wide basis. If we do not redistrict during this session, we cannot, under our Constitution, do so until 1961.

We can pass an adequate home rule measure for our communities.

We can create a continuing agency to assist in the urgent task of eliminating duplication and waste in the administration of the State's affairs, thereby also increasing the efficiency of the executive branch of our government.

We can set up a commission on elections so that elected officials will not be faced with the responsibility of passing upon the validity of the voting process. This should include establishing a fair and effective recount system.

As the term of this Administration progresses we can develop an improved highway safety program and a broadened program of anti-pollution as a health measure and to preserve the priceless natural resources of our State.

We must be prepared, as soon as our financial situation permits, to establish a State-supervised adult probation system which would eliminate politics from the rehabilitation of criminal offenders.

INSTITUTIONS AND EDUCATION

We must provide adequately for the continuing basic needs of our humane, health and welfare institutions and of our educational system where our future leadership is now being trained.

As our resources permit, we must maintain and expand our aid to the communities to enable the payment of adequate salaries to our teachers and to provide for additional school construction. Our present problems are compounded by the great and continuing increase in school enrollment. Temporarily handicapped by the emergency, we must bear steadfastly in mind the goals which we in Connecticut have set for better school facilities and for more good teachers.

HOUSING PROBLEMS

In view of the continuing and deepening crisis we must take other prompt administrative and legislative steps. As I have indicated, military and direct civil defense needs will make increasing drafts upon skilled manpower and building materials. Within these stark limitations, we must make vigorous efforts to carry out the public housing programs which were set up and expanded during the past two administrations. As our defense industries enlarge their production, Connecticut's industrial population will substantially increase. We must do everything in our power to assure adequate housing for all who come to live and work in our State.

Five years ago this Assembly, under the administration of Governor Baldwin, established a temporary housing program which quickly provided more than 2,000 homes for veterans and their families in 20 communities of this State, in addition to housing for faculty veterans. The act which created this housing, was designed to lapse on May 22 of this year. These temporary homes should not be pulled down at this time. Accordingly, I call to your attention the need for extending the life of this temporary housing law.

COURTS AND CIVIL RIGHTS

The operation of our courts is a matter of deep concern. A fair and prompt trial is the right of every citizen. We must study with care the recommendations of the Judicial Council and the Connecticut Bar Association to the end that crowded dockets may be avoided and speedy hearings assured. Our citizens, by ratifying the 47th Amendment to the State Constitution have given us a mandate in the matter of the appointment of municipal court judges. It is our clear responsibility to implement this amendment by a statute fixing the term and manner of the appointment of these judges. This need should receive prompt legislative attention.

Not merely our personal physical survival, but our continuance as a strong free people is at stake. The rigors of a great emergency must not obscure the truth that freedoms and responsibilities are inseparable. Those who share the general burden are entitled to share the general rights. Those who are good enough to die for their country are good enough to receive equality of treatment under our laws. Any other concept is unthinkable, and is in derogation of the substance and the spirit of our State Constitution and of the

Constitution of the United States. We must, then, continue our efforts to assure equality of opportunity to all our citizens, regardless of race, creed or color.

These recommendations by no means exhaust the list of improvements in State services and government procedures which I would hope to see accomplished during the term of this administration. Periodically I shall have occasion to present to this Assembly further suggestions and requests bearing on the general program to which I have referred.

PUBLIC WORKS DEPARTMENT

We have a problem upon which I must ask immediate decision by the General Assembly. An act passed during the last administration, brings into being as of today a new Department of Public Works. The new department is a grouping of several important functions, including those formerly assigned to the State Housing Authority. In addition to its responsibilities in the housing field, it will have charge of large construction projects previously authorized. These projects, counting those now under contract and those soon to be let, total more than 45 million dollars in value. The commissioner chosen to head this department must be a man of outstanding qualifications. Before making a choice, I wish to study further the details of the responsibilities involved. Prior to my taking office today, it has not been possible for me to give this appointment the time and attention which it obviously must have. For this reason, I earnestly recommend that this act be amended today to postpone its effective date. Meanwhile the component parts of the new department would continue to operate separately as they have heretofore.

THE CHALLENGE WE FACE

During the budget hearings, Lieutenant-Governor Allen and I discussed with every department head involved, the question of a 40-hour maximum work week for all State employees. This proposal, desirable as an objective in normal times, is unfortunately based on a set of circumstances which no longer exists. It would be reckless to assume that 150 million Americans, with such aid as our friends abroad can provide, can, while working a 40-hour week, meet and repel the onslaught of nearly a billion Asiatics, Russians and Communist satellites. I am confident that the men and women who serve the State will, as in the past, loyally carry the increased work load which the current crisis imposes on us all.

If we are to do the things which must be done to assure our survival as a free people, we shall have to postpone the kind of world we would like to have. We must accept austerity now in order to obtain peace and prosperity later. In order to preserve the system which has allowed us to grow and prosper, we must, during

this period of danger, shoulder burdens from which future immeasurable benefits will flow. We in Connecticut must strip for action. We Americans must get lean and hard and tough and strong.

Yet this is not a gloomy prospect. Rather, it is an exhilarating challenge to our courage, to our endurance, to our capacity to release the great, unplumbed moral forces which lie deep within us all. Let us then face this historic test not with fear or hysteria, not with disappointment or despair, but with calm and clear-eyed recognition of our danger, and with confidence and determination not to yield or to be overcome.

> *The soul of man can never be enslaved
> Save by its own infirmities, nor freed
> Save by its very strength and own resolve
> And constant vision and supreme endeavour!

Miracles of achievement are within our power. By mobilizing our industrial potential, by vastly increasing our military might, by drawing upon the huge resources of our land, by calling forth all our powers we can ignite throughout the free world a temper, a purpose, a motive and a faith so contagious that the cause of freedom and justice will flourish enduringly. We can create a happy future for our children and our children's children, and earn for our generation a grateful remembrance.

The times harass us. Uncertainties plague our every decision. Grinding labor and long hours lie in store for many of us. We in Connecticut face an unprecedented test of our physical, intellectual and moral fibre. Self-reliance, self-discipline, self-conscription, if you like, must be our watchwords as we pool our skills and strengths for the common effort.

AN ENRICHING EXPERIENCE

This does not condemn us to a dark, narrow and joyless existence. Far from that. On the contrary, we shall be enriched by this great experience. Our lives, sustained by lofty purposes, will be sweetened by faith and strengthened by confidence, and our tasks lightened by neighborly assistance. Moreover there is a need for recreation, particularly in a period of tenseness and trial. Some of our State agencies, notably the Department of Fisheries and Game, and the Park and Forest Commission are directly concerned with providing means whereby our citizens can refresh and renew their energies in wholesome and healthful sport and exercise. To the best of our abilities, we shall maintain and foster these services so necessary to the well-being of our people in a period of stress.

---

*From Herakles, a poetic drama by George Cabot Lodge (Published by Houghton Mifflin Co., 1911).

OUR HERITAGE A TOUCHSTONE

Once our Connecticut lands stretched across the continent to the western sea. History which narrowed our boundaries has spread our influence. For generation upon generation Connecticut has been the well-spring of much that has become vital and permanent in the structure of our nation. The genius and the energy of Connecticut have left their mark the length and breadth of America.

Mr. President, Mr. Speaker and members of the General Assembly: This is a good time to be alive. It is an exciting time to be alive in Connecticut—in Connecticut where for more than three hundred years our people have faced up to every challenge and have emerged strong and victorious. Here in Connecticut we have a heritage of towering deeds and mighty resolve. Our institutions are the work of men and women who spent their lives walking under the archway of great thought. What we enjoy today is the fruit of many willing hands and many able minds. In our own hour of danger we can draw upon the resolute spirit and the ageless wisdom of those who went before us.

Our past can be an inspiring touchstone for dynamic action. Let us recruit from the dauntless spirit of our Connecticut forebears the courage and the tenacity to assure that freedom will again triumph over tyranny. Let us vow to measure up to what they endured and to what they achieved.

As we begin the last half of this tumultuous century, let us hearken to our Connecticut heritage. Let us give heed also to the prophetic words spoken by a famous captain of men at the end of the last war:

"We must be prepared for further efforts of mind and body and further sacrifices to great causes if we are not to fall back into the confusion of aim, the rut of inertia and the craven fear of being great."

JOHN LODGE, *Governor.*

January 3, 1951.

CONNECTICUT STATE GOVERNMENT

EXECUTIVE

PERSONNEL OF OFFICES

GOVERNOR

JOHN LODGE, *Governor;* EDWARD N. ALLEN, *Lieutenant Governor;* COL. RAYMOND WATT, *Executive Aide;* ALBERT W. COOTE, *Special Assistant;* FRANCIS WESSELL, *Executive Clerk.*

GOVERNOR'S STAFF

Major General Frederick G. Reincke, *Adjutant General and Chief of Staff;* Brigadier General James M. Quinn, *Assistant Adjutant General and Deputy Chief of Staff;* Colonel William B. Smith, *Surgeon General; Aides-de-Camp,* Brigadier General George R. Stanley (*Air*); Colonel Raymond Watt; Colonel Truman Smith; Colonel Harry Schwolsky; Colonel John A. Minetto; Lieutenant Colonel Joseph Siskovic; Major Robert H. Winalski; Major Charles Hadfield; Major James C. Shannon, Jr. *Naval Aides,* Captain Fulton Rindge; Commander Raynham O. Townshend; Commander Robert P. Anderson; Lieutenant Commander Edward L. Jenssen. *Ex-officio Members:* Major Raymond F. Gates, Commandant, First Company, Governor's Foot Guard; Major Carl G. Swanson, Commandant, Second Company, Governor's Foot Guard; Major Arthur J. Bushell, Commandant, First Company, Governor's Horse Guard; Major Russell J. Ellis, Commandant, Second Company, Governor's Horse Guard.

GOVERNOR'S CABINET

Frank M. Lynch, *Commissioner of Finance and Control;* G. Albert Hill, *Highway Commissioner;* Dr. Stanley H. Osborn, *Commissioner of Health;* Finis E. Engelman, *Commissioner of Education;* John J. Egan, *Commissioner of Labor;* Ralph G. Macy, *Public Works Commissioner;* William F. Connelly, *Tax Commissioner;* Robert J. Smith, *Commissioner of Welfare;* Edward J. Hickey, *State Police Commissioner;* Major General Frederick G. Reincke, *Adjutant General;* Brigadier General William Hesketh, *Director of Civil Defense.*

SECRETARY OF THE STATE

Alice K. Leopold, *Secretary of the State;* Charles B. Keats, *Deputy Secretary of the State;* Charlotte E. Miller, *Special Assistant;* Frederic S. Hoffer, Jr., *Corporation Examiner;* Amalia M. Toro, *Election Division Supervisor;* Leonard C. Sheflott, *Publications Division Supervisor.*

TREASURER

Joseph A. Adorno, *Treasurer;* John S. Roth, *Deputy Treasurer;* Earle M. Christie, *Assistant Treasurer;* Alice F. Squire, *Secretary to the Treasurer;* Eric G. Dahlstrom, *Chief Accountant-Auditor;* Samuel M. Fraulino, *Chief Clerk—School Fund.*

COMPTROLLER

Fred R. Zeller, *Comptroller;* Charles P. Harper, *Deputy Comptroller;* Alberta P. Greer, *Secretary to Comptroller;* Matthew M. Anastasio, *Assistant to Comptroller;* Harry Maidment, *Chief Accountant;* Peter A. McDonough, *Supervisor, Check-Writing Division;* John G. Bryson, Jr., *Supervising Accountant;* J. Edgar Wahlberg, *Supervisor, Retirement Division;* Madelyn E. McCue, *Supervisor, War Bond and Income Tax Division;* Frank N. Grote, *Invoice Control Supervisor.*

ATTORNEY GENERAL

George C. Conway, *Attorney General;* William L. Beers, *Deputy Attorney General; Assistants,* Harry L. Brooks, Raymond J. Cannon, Thomas J. Conroy, Joseph A. Hoffenberg, Jack Rubin, Louis Weinstein; *Departmental Assistants,* Walter T. Faulkner, Ernest H. Halstedt, Harry Silverstone; *Special Assistants,* Robert M. Dowling, Daniel E. Ryan, Pasquale Vioni; *Personal Secretary,* Pauline MacFall.

STATE LIBRARY COMMITTEE

Appointed by General Assembly, Gen. Stat., Sec. 1630.

Hon. John Lodge, *Governor;* Hon. Allyn L. Brown, *Chief Justice;* Hon. William M. Maltbie; Hon. Alice K. Leopold, *Secretary of the State;* Hon. George Hanrahan.

STATE LIBRARY

State Library and Supreme Court Building

James Brewster, *State Librarian;* Mary E. Smith, *Archives and History;* Muriel A. Naylor, *Legislative Reference;* Virginia A. Knox, *Law Librarian;* Marjorie E. Case, *Genealogy and Local History;* Cecile M. Reynolds, *Bookkeeper;* Hilma L. Talcott, *Catalogue Chief;* Wesley G. Dennen, *Church Records and Court Files;* Harold S. Burt, *Examiner of Public Records and Vital Records, Chief;* Rockwell H. Potter, Jr., *War Records Department, Chief;* Margery G. Schneider, *Librarian's Assistant and Secretary;* Frances Davenport, *Gifts and Exchanges;* Doris E. Cook, *Newspapers;* Julia E. Regan, *Order Clerk;* Margaret R. Johnson, *Periodicals, Chief;* Minnie DeNezzo, *Probate, Chief;* Arline G. Maver, *Museum;* Nellie P. McCue, *War Records Assistant;* Ralph W. Thompson, *Superintendent of Building.*

DEPARTMENT OF WAR RECORDS

Gen. Stat., Sec. 1635.

James Brewster, *Chairman and Director*

Rockwell H. Potter, Jr., *Chief*

STATE HISTORIAN

Leonard Woods Labaree, State Historian under the direction of the State Library Committee for the purpose of carrying out the provisions of Special Act No. 536, of 1935.

MILITARY DEPARTMENT

State Armory and Arsenal

(For information concerning the Governor's Foot Guard, Governor's Horse Guard and the National Guards, contact the Military Dept., State Armory, Hartford 6).

Major General Frederick G. Reincke, *The Adjutant General;* Brigadier General James M. Quinn, *The Assistant Adjutant General;* Brigadier General Joseph P. Nolan, *Property & Procurement Officer;* Brigadier General George E. Cole, *Military Storekeeper;* Colonel Edward C. Pierson, *Acting U.S.P. and D.O. for Connecticut.*

LEGISLATIVE

LEGISLATIVE COMMISSIONER

Appointed by the General Assembly for four years, Gen. Stat., Sec. 3523.

Second Floor, State Capitol, Hartford.
Salary of Commissioner, $8,000.

	Term Expires
Elmer W. Ryan, New Haven, *Commissioner*	*July 1, 1951
Ruth C. Yeomans, Andover, *Executive Assistant*	

LEGISLATIVE COUNCIL

Gen. Stat., Sec. 54.

Room 312, State Capitol, Hartford.

Louis Shapiro, *Chairman;* Benjamin M. Leipner, *Vice-Chairman;* Alice T. Peterson, *Secretary;* Henry H. Hunt, *Director;* Nicholas J. Spellman, *Research Director;* Dorothy O. Lorentz, *Administrative Assistant. Senate Members:* William Ablondi, Seymour; William Perry Barber, Putnam; James E. Foley, New Haven; Lyman E. Hall, Kensington; Benjamin M. Leipner, Bridgeport; John H. Mullen, Stafford Springs; Martin F. Sullivan, Waterbury. *House Members:* John N. Dempsey, Putnam; Melvin M. Dichter, Stamford; Daniel C. Flynn, West Hartford; Lawrence D. Griffin, Enfield; Anthony G. Kirker, Norwich; John D. LaBelle, Manchester; Philip P. Laing, Windsor; Alice T. Peterson, Branford; Erving Pruyn, Colebrook; Louis Shapiro, Farmington; Mansfield D. Sprague, New Canaan.

CONNECTICUT COMMISSION ON INTER-GOVERNMENTAL COOPERATION

Appointed under the provisions of General Statutes, Sections 63—65 inclusive.

Room 312, State Capitol, Hartford.

Members ex-officio: John Lodge, *Governor;* Edward N. Allen, *Lieut. Governor;* Mansfield D. Sprague, *Speaker of the House. Administrative Members: Chairman,* Richard Martin, *Director, State Water Commission;* George C. Conway, *Attorney General;* Robert H. Weir, *Director of the Budget; Vice Chairman,* Joseph B. Downes, *State Auditor;* Ralph G. Macy, *Commissioner of Public Works. Senate Members:* Milton J. Herman, Bridgeport; Martin F. Sullivan, Waterbury; Anthony S. Avallone, New Haven; Charles McKew Parr, Chester; Elmer S. Watson, Wethersfield. *House Members:* James H. Gould, Essex; Edna B. Sharpe, Pomfret; Clara M. Lewis, Monroe; Alfred A. Toscano, New Haven; Lucie A. Wrynn, Wallingford. *Administrator,* Henry H. Hunt. *Secretary,* Dorothy O. Lorentz.

---

* Continuing to serve since no successor appointed by the 1951 General Assembly.

LEGISLATIVE

MEMBERS AND OFFICERS OF THE SENATE OF THE STATE OF CONNECTICUT, JANUARY SESSION, 1951

Lieutenant Governor, Edward N. Allen, Hartford, r., *President;* William Perry Barber, Putnam, d., *Pres. Pro Tempore;* Benjamin M. Leipner, Bridgeport, d., *Majority Leader;* Lyman E. Hall, Berlin, r., *Minority Leader.*

Dis.	*Name*	*Pol.*	*Age*	*Residence*	*Birthplace*	*Occupation*	*Marital Status*	*P. O. Address*
1	PATRICK J. WARD,	*d.*,	40	Hartford,	Ireland,	mach. & tr.	married,	Hartford.
2	HAROLD BORDEN,	*d.*	53	Hartford,	Russia,	Un. of., lawyer,	married,	Hartford.
3	JOHN N. LOMBARDO	*d.*	41	Hartford,	New London,	lawyer,	single,	Hartford.
4	ELMER S. WATSON,	*r.*,	[illegible]	Wethersfield,	Hartford,	insurance,	married,	Wethersfield.
5	LYMAN E. HALL,[2]	*r.*,	48	Berlin,	Berlin,	dairyman,	married,	Kensington.
6	STANLEY J. CICHOWSKI	*d.*,	33	New Britain,	Stamford,	accountant,	married,	New Britain.
7	FRANK J. MONCHUN,[3]	*d.*,	35	Windsor,	Hartford,	lawyer,	married,	Windsor.
8	JAMES E. FOLEY,[4]	*d.*,	57	New Haven,	New Haven,	printer,	married,	New Haven.
9	JACOB A. FISCHMAN,	*d.*,	58	New Haven,	New Haven,	chiropractic physician,	married,	New Haven.
10	JOHN J. MURPHY,	*d.*,	31	New Haven,	Paterson, N. J.,	R.R. fireman,	married,	New Haven.
11	ANTHONY S. AVALLONE,[5]	*d.*,	42	New Haven,	New Haven,	lawyer,	married,	New Haven.
12	WILLIAM JASPERS,[6]	*r.*,	58	East Haven,	Newark, N. J.,	employ. mgr.,	married,	East Haven.
13	CARL P. REMY,[3]	*d.*,	37	Meriden,	Meriden,	ins. & real est.,	married,	Meriden.
14	FRED H. MERWIN,[7]	*r.*,	58	Milford,	Watertown,	manufacturer,	married,	Milford.
15	EDWARD F. BRADLEY,	*d.*,	33	Waterbury,	Waterbury,	lawyer,	married,	Waterbury.
16	MARTIN F. SULLIVAN,[1]	*d.*,	44	Waterbury,	Waterbury,	inspector,	married,	Waterbury.
17	WILLIAM F. ABLONDI,[8]	*r.*,	41	Seymour,	Framingham, Mass.,	civil engineer,	married,	Seymour.
18	LEO B. REAGAN,	*d.*,	47	New London,	New London,	ins. & real est.,	single,	New London.
19	JOSEPH S. LONGO,[9]	*d.*,	36	Norwich,	Norwich,	lawyer,	married,	Norwich.
20	LESLIE P. CLARKE,[9]	*r.*,	53	Lebanon,	Lebanon,	dairy farmer,	married,	Chestnut Hill.
21	BENJAMIN M. LEIPNER,[10]	*d.*,	47	Bridgeport,	New York,	lawyer,	married,	Bridgeport.
22	MILTON J. HERMAN,[11]	*d.*,	38	Bridgeport,	Hudson, N. Y.,	lawyer,	married,	Bridgeport.
23	SAMUEL J. TEDESCO,[12]	*d.*,	3[illegible]	Bridgeport,	Bridgeport,	lawyer,	married,	Bridgeport.
24	HAROLD ILES,[13]	*r.*,	44	Redding,	Redding,	real estate,	single,	Redding.
25	OSCAR PETERSON, JR.,[14]	*r.*,	59	Stratford,	Wallingford,	ins. & real est.,	married,	Stratford.

MEMBERS AND OFFICERS—Continued

Dis.	Name	Pol.	Age	Residence	Birthplace	Occupation	Marital Status	P. O. Address
26	TAGE B. PEARSON,[7]	r.,	43	Wilton,	Sweden,	engineer,	married,	Georgetown.
27	VINCENT GIAMPIETRO,[15]	r.,	53	Stamford,	Italy,	pharmacist,	married,	Stamford.
28	WILLIAM PERRY BARBER,[16]	d.,	43	Putnam,	Putnam,	lawyer,	single,	Putnam.
29	CLEMENT HURTEAU,	r.,	67	Windham,	Willimantic,	retired,	married,	Windham.
30	ARTHUR G. WEIGOLD,[17]	r.,	59	Torrington,	Torrington,	manager,	married,	Torrington.
31	WILLIAM G. RAYNSFORD,[18]	r.,	52	Salisbury,	Lakeville,	builder,	married,	Lakeville.
32	EUGENE H. LAMPHIER,[19]	r.,	70	Watertown,	Litchfield,	farmer,	married,	Watertown.
33	EDWARD J. OPALACZ,[7]	d.,	32	Middletown,	Middletown,	ins. & real est.,	married,	Middletown.
34	CHARLES McKEW PARR,[20]	r.,	66	Chester,	Baltimore, Md.,	elec. distribut.,	married,	Chester.
35	JOHN H. MULLEN,[21]	r.,	41	Stafford,	Stafford Springs,	ins. & real est.,	married,	Stafford Springs.
36	GEORGE GRISWOLD,[1]	r.,	54	Greenwich,	Tuxedo Pk., N. Y.,	fiduciary,	married,	Greenwich.

[1]Senate, 1947, 1949. [2]House, 1939, 1941. [3]Senate, 1949. [4]Senate, 1945, 1949. [5]House, 1945. [6]Senate, 1949, House, 1947. [7]House, 1949. [8]Senate, 1947, House, 1941. [9]House, 1927, 1949. [10]Senate, 1945, 1949, House, 1937. [11]Senate, 1949, House, 1941, 1943, 1945, 1947. [12]House, 1941, 1949. [13]House, 1947, 1949. [14]Senate, 1949, House, 1943, 1945, 1947. [15]Senate, 1945, 1947, House, 1939. [16]Senate, 1943, 1945, 1949. [17]House, 1929. [18]House, 1939, 1941, 1943, 1945, 1947, 1949. [19]House, 1935, 1937, 1943, 1945, 1947, 1949. [20]House, 1943, 1945, 1947. [21]House, 1945, 1947.

Democrats, 19; Republicans, 17.

OFFICERS OF THE SENATE—*Clerk*, James P. Geelan, d., New Haven; *Assistant Clerk*, James J. Whelan, d., Bridgeport; *Chaplain*, Rev. George A. Dyer, West Hartford.

MEMBERS AND OFFICERS OF THE HOUSE OF REPRESENTATIVES OF THE STATE OF CONNECTICUT

JANUARY SESSION, 1951

Speaker, Mansfield D. Sprague, r.; *Majority Leader*, Louis Shapiro, r.; *Minority Leader*, John D. LaBelle, d.

HARTFORD COUNTY

Town	*Name*	*Pol.*	*Age*	*Birthplace*	*Occupation*	*Marital Status*	*P. O. Address*
Avon,	PHILIP J. BAUER,	r.,	47	Syracuse, N. Y.,	manufacturer's agent,	m.,	Avon.
Berlin,	HENRY T. BURR,[1]	r.,	76	Medford, Mass.,	retired,	w.,	Berlin.
"	JOHN W. GRAHAM,	r.,	30	Berlin,	florist,	m.,	Kensington.
Bloomfield,	WILLIAM D. BARNES,[1]	r.,	65	Brooklyn, N. Y.,	ministry & pub. welf.,	m.,	Bloomfield, RD 1.
"	ALBERT C. SNYDER,	r.,	54	Middletown,	personnel & ins. mgr.,	m.,	Bloomfield.
Bristol,	MICHAEL F. McLAUGHLIN,	d.,	63	Lawrence, Mass.,	ins. & real est.,	m.,	Bristol, Box 1175.
"	PHILIP V. ROKOSA,	d.,	33	Bristol,	business,	s.,	Bristol.
Burlington,	JOHN D. HINMAN,[1]	d.,	32	Burlington,	farming, lumber,	m.,	Bristol, RFD 3.
Canton,	STUART A. BRISTOL,	r.,	54	Canton,	auto dealer,	m.,	Collinsville.
East Granby,	BEULA P. GRANGER,[2]	r.,	51	Granby,	homemaker,	m.,	East Granby.
East Hartford,	JOHN M. GRIFFITH,	d.,	41	Pennsylvania,	engine tester,	m.,	East Hartford.
" "	GEORGE W. HANNON,	d.,	47	Springfield, Mass.,	ins. & real est.	m.,	East Hartford.
East Windsor,	GEORGE W. CHRISTOPH, Jr.,[3]	r.,	57	Hartford,	mfg. & farmer,	m.,	Warehouse Point.
" "	WILLIAM T. MONTGOMERY,	d.,	28	Broad Brook,	salesman,	s.,	Broad Brook.
Enfield,	LAWRENCE D. GRIFFIN,[4]	d.,	52	Springfield, Mass.,	insurance,	s.,	Thompsonville.
"	STANLEY YESUKIEWICZ,[5]	d.,	41	Shenandoah, Pa.,	lawyer,	m.,	Thompsonville.
Farmington,	WILLIAM SHEFFIELD COWLES,[1]	r.,	52	New York,	banking,	m.,	Farmington.
"	LOUIS SHAPIRO,[6]	r.,	45	New York,	lawyer,	m.,	Unionville.
Glastonbury,	JOHN A. CARINI,[1]	d.,	53	Glastonbury,	real estate,	m.,	So. Glastonbury.
"	RICHARD G. WILLIAMS,	r.,	42	Glastonbury,	farming & farm implements,	m.,	Glastonbury, RFD 1.
Granby,	FRANCIS B. ALLEN,	r.,	48	West Hartford,	farmer,	m.,	North Granby.
"	A. CHANDLER RYDER,	r.,	43	Quincy, Mass.,	ass't. secy.,	m.,	Granby.
Hartford,	PAUL R. CAMPBELL,[1]	d.,	48	Canada,	printer,	m.,	Hartford.
"	STANLEY J. GRUDZINSKI,	d.,	33	Hartford,	lawyer,	m.,	Hartford.

HARTFORD COUNTY—Continued

Town	Name	Pol.	Age	Birthplace	Occupation	Marital Status	P. O. Address
Hartland,	EDWARD B. FLAGG,[1]	r.,	58	West Hartford,	insurance,	m.,	East Hartland.
"	JAMES B. HALL,[7]	r.,	70	Berwick, N. S.,	retired,	m.,	West Hartland.
Manchester,	SHERWOOD G. BOWERS,[3]	r.,	51	Manchester,	amateur politician,	m.,	Manchester.
"	JOHN D. LaBELLE,[1]	d.,	35	West Rutland, Vt.,	lawyer,	m.,	Manchester.
Marlborough,	FLORENCE S. LORD,	d.,	54	Hartford,	librarian,	m.,	East Hampton, RD 2.
New Britain,	CARMINE J. ABATE,	d.,	26	Italy,	student,	s.,	New Britain.
" "	ROBERT L. DOUGHERTY,	d.,	27	New Britain,	student,	s.,	New Britain.
Newington,	ARLINE M. BENSON,	r.,	56	Boston, Mass.,	housewife,	w.,	Newington.
"	GEORGE HOLT,	r.,	53	Southington,	dairy farmer,	m.,	Newington.
Plainville,	CLARA E. PRATT,	r.,	41	New Hartford,	housewife,	m.,	Plainville.
"	CHARLES C. TAETSCH,	r.,	45	Newark, N. J.,	merchant,	m.,	Plainville.
Rocky Hill,	EDMUND W. COURTNEY,[8]	r.,	72	Cambridge, Mass.,	retired,	m.,	Rocky Hill.
Simsbury,	HARRISON A. HAMM,	r.,	46	Simsbury,	insurance,	m.,	Avon, RFD.
"	RICHARD W. O'DONNELL,	r.,	44	Simsbury,	branch manager,	m.,	Simsbury.
Southington,	LOUIS JOSEPH FIONDELLA,[1]	d.,	33	Southington,	clerk,	m.,	Southington.
"	ELIZABETH ZDUNCZYK,	d.,	40	Torrington,	housewife,	m.,	Plantsville.
South Windsor,	CLYNTON B. BUCKLAND,	r.,	50	South Windsor,	farmer,	m.,	Buckland.
Suffield,	ALFRED C. SHELDON,	r.,	57	Suffield,	farmer,	m.,	East Granby, RFD.
"	A. WARD SPAULDING,[9]	r.,	59	Suffield,	florist,	s.,	Suffield.
West Hartford,	DANIEL C. FLYNN,[1]	r.,	45	Middletown,	lawyer,	m.,	West Hartford.
" "	KENNETH J. HOFFMAN,[3]	r.,	63	Washington,	sales manager,	m.,	West Hartford.
Wethersfield,	FRANK T. BRIGGAMAN,	r.,	53	Hartford,	real estate,	m.,	Wethersfield.
"	FREDERICK L. CLARK,[1]	r.,	54	Brooklyn, N. Y.,	salesman,	m.,	Wethersfield.
Windsor,	SAUL E. GOLDENBERG,	r.,	55	Hartford,	pharmacist,	m.,	Wilson.
"	PHILIP P. LAING,[1]	d.,	40	Hartford,	supt., Aetna Cas. & Surety Co.,	m.,	Windsor.
Windsor Locks,	EDWARD J. LALLY,[1]	d.,	72	Windsor,	bldg. supt.,	m.,	Windsor Locks.
" "	MARGARET L. McCUE,	d.,	50	Hartford,	housewife,	m.,	Windsor Locks.

[1]House, 1949. [2]House, 1945, 1947, 1949. [3]House, 1947, 1949. [4]House, 1943, 1945, 1947, 1949. [5]House, 1935, 1947, 1949. [6]House, 1941, 1943, 1945, 1947, 1949. [7]House, 1907. [8]House, 1937, 1949. [9]House, 1935.

Republicans, 31; Democrats, 20.

NEW HAVEN COUNTY

Town	Name	Pol.	Age	Birthplace	Occupation	Marital Status	P.O. Address
Ansonia,	GREGORY H. COMCOWICH,[1]	r.,	55	Ansonia,	real estate,	s.,	Ansonia.
"	FREDERICK B. RICHTER,[1]	r.,	40	Ansonia,	industrial relations,	m.,	Ansonia.
Beacon Falls,	CLARA P. O'SHEA,[2]	d.,	56	Derby,	homemaker,	m.,	Beacon Falls, Box 121.
Bethany,	CLIFFORD W. WILCOX,	r.,	59	New Haven,	retired,	m.,	Bethany.
Branford,	D. WILLIAM OWENS, Jr.,	d.,	27	New Haven,	ins. & real est.,	m.,	Short Beach, Box 446.
"	ALICE T. PETERSON,[3]	r.,	52	Kensington,	housewife,	m.,	Short Beach.
Cheshire,	ELIZABETH G. BALDWIN,	r.,	58	Wallingford,	college professor,	s.,	Cheshire, Box 913.
"	EDMUND H. WILLIAMS,	r.,	74	Cheshire,	retired,	m.,	Cheshire.
Derby,	CORNELIUS F. CALDWELL,[3]	d.,	50	Derby,	ins. & real est.,	m.,	Derby.
"	FRANK H. PEPE,[4]	d.,	55	Derby,	painter,	s.,	Derby.
East Haven,	HERBERT H. HERR, Sr.,[5]	d.,	54	Oneonta, N. Y.,	retired,	w.,	East Haven.
" "	GEORGE E. WOOD,	d.,	63	Branford,	mechanical engineer,	m.,	East Haven.
Guilford,	GILBERT M. LOMBARD,[6]	r.,	38	Guilford,	accountant,	m.,	Guilford.
"	JAMES McADAM,	r.,	29	New Haven,	pres., Beverage Co.,	m.,	Guilford.
Hamden,	EDWARD H. KUMMER,[7]	r.,	49	Woodbridge,	investigator,	s.,	Hamden.
"	HARRY B. NEAL,	r.,	43	Hamden,	sales manager,	m.,	Hamden.
Madison,	CHARLES C. BLATCHLEY,[3]	r.,	46	Killingworth,	supt., Fish & Game Club,	m ,	Madison.
Meriden,	ANTHONY MILLER,[3]	d.,	38	Meriden,	gauge setup & repairman,	m.,	Meriden.
"	ALFRED J. RING,	d.,	42	Meriden,		m.,	Meriden.
Middlebury,	CARROL B. KNIBBS,	r.,	60	Waterbury,	safety director,	m.,	Middlebury, B511.
Milford,	ROBERT H. CLEMENCE,	r.,	54	Oneida, N. Y.,	investment banker,	m.,	Milford.
"	HERBERT R. ELKER,	r.,	46	New York,	farmer, dairyman,	m.,	Milford.
Naugatuck,	MARTIN L. CAINE, Jr.,[3]	d.,	33	Naugatuck,	lawyer,	s.,	Naugatuck.
"	ADAM T. MENGACCI,[3]	d.,	33	Naugatuck,	insurance,	m.,	Naugatuck.
New Haven,	ABNER A. CROOG,	d.,	45	New Haven,	pharmacist,	m.,	New Haven.
" "	ALFRED A. TOSCANO,[3]	d.,	47	New Haven,	lawyer,	m.,	New Haven.
No. Branford,	LEWELLYN F. BURR,	r.,	59	No. Branford,	farmer, painter,	m.,	Branford.
North Haven,	ANTHONY H. BUMSTED,	r.,	46	Philadelphia, Pa.,	ins. & real est.,	m.,	North Haven.
" "	ALBERT W. CRETELLA,[7]	r.,	53	New Haven,	lawyer,	w.,	Clintonville.
Orange,	WILLIAM A. KNIGHT,	r.,	56	New Hampshire,	salesman,	m.,	Orange.
"	JULIA T. WRIGHT,	r.,	52	Orange,	homemaker,	m.,	Orange.

NEW HAVEN COUNTY—Continued

Town	Name	Pol.	Age	Birthplace	Occupation	Marital Status	P.O. Address
Oxford,	R. HAROLD TREAT,[7]	r.,	68	Oxford,	retired,	m.,	Seymour, RFD 2.
Prospect,	ROBERT P. LEE,	r.,	41	Alaska,	personnel mgr.,	m.,	Prospect.
Seymour,	JOHN M. KARLAK,[7]	r.,	35	Seymour,	sr. examiner & rec. director,	m.,	Seymour.
"	BERNARD H. MATTHIES,[8]	r.,	58	Seymour,	manufacturer,	m.,	Seymour.
Southbury,	ROBERT C. MITCHELL,[9]	r.,	81	Southbury,	farmer, banker, ins.,	w.,	Southbury.
Wallingford,	LUCIE A. WRYNN,[3]	d.,	52	Middlebury, N. Y.,	housewife,	m.,	Wallingford.
"	ALEXANDER P. YANKUS,[3]	d.,	47	Ansonia,	manager, railway express,	m.,	Wallingford.
Waterbury,	FRED DeLEON,	d.,	34	Waterbury,	contractor,	m.,	Waterbury.
"	DANIEL J. MAHANEY,[10]	d.,	61	Waterbury,	real estate,	m.,	Waterbury.
West Haven,	J. MARSHALL BALDWIN,[7]	r.,	35	New Haven,	commercial rep.,	m.,	West Haven.
" "	EDWIN F. RAFFILE,	r.,	51	West Haven,	county commissioner,	m.,	West Haven.
Wolcott,	MARTIN J. WHALEN,[11]	r.,	58	Waterbury,	realtor,	s.,	Waterbury, RD 1.
Woodbridge,	CHESTER C. HITCHCOCK,[2]	r.,	61	Woodbridge,	retired,	m.,	New Haven, 15.

[1]House, 1947. [2]House, 1945, 1947, 1949. [3]House, 1949. [4]House, 1943, 1945, 1947, 1949. [5]House, 1937. [6]House, 1941, 1949. [7]House, 1947, 1949. [8]House, 1925, 1927, 1929, 1931, 1933, 1937, 1939, 1941, 1943, 1945, 1947, 1949. [9]House, 1899, 1919, 1941, 1943, 1945, 1947, 1949. [10]House, 1931, 1933, 1935, 1937, 1939, 1941, 1943, 1945, 1949. [11]House, 1937, 1939, 1949.

Republicans, 28; Democrats, 16.

NEW LONDON COUNTY

Town	Name	Pol.	Age	Birthplace	Occupation	Marital Status	P. O. Address
Bozrah,	LAWRENCE M. GILMAN,[1]	r.,	41	Gilman,	manufacturer,	m.,	Gilman.
Colchester,	RUBIN COHEN,[2]	d.,	39	Brooklyn, N. Y.,	restaurant prop.,	m.,	Colchester, RFD 4.
"	BRUNO W. STULA,	d.,	32	Bayonne, N. J.,	contractor,	s.,	Colchester.
East Lyme,	BENJAMIN PARKER,	r.,	40	East Lyme,	lawyer,	s.,	East Lyme.
Franklin,	JASON H. KINGSLEY,	r.,	54	Franklin,	farmer,	w.,	Lebanon.
Griswold,	LEON J. GWIAZDOWSKI,	d.,	40	Norwich,	poultry farmer,	m.,	Jewett City.
"	FRANCIS G. LIBERTY,	d.,	39	Jewett City,	textiles,	m.,	Jewett City.

NEW LONDON COUNTY—Continued

Town	*Name*	*Pol.*	*Age*	*Birthplace*	*Occupation*	*Marital Status*	*P.O. Address*
Groton,	ROY S. HAGGARD,	*r.*,	63	Bloomington, Ill.,	ret. teacher & army res. off.,	m.,	Mystic.
"	HAROLD M. PHILLIPS,	*r.*,		Providence, R. I.,	C. P. A.,	m.,	Groton.
Lebanon,	ELMER M. LORD,[3]	*r.*,	59	Hebron,	dairy farmer,	m.,	North Franklin.
"	RUTH R. MALONEY,	*d.*,	41	Lebanon,	reg. nurse,	m.,	Lebanon.
Ledyard,	EDMUND H. LAMB,[4]	*r.*,	66	Ledyard,	farmer,	m.,	Mystic, RD 1.
Lisbon,	HARRY W. KAEMPFFE,[3]	*r.*,	31	Lisbon,	poultry farmer,	m.,	Norwich, RFD 4.
Lyme,	GILBERT L. MACPHERSON,	*r.*,	38	Rochster, N. Y.,	writer,	m.,	Old Lyme, RD 2.
"	JOHN MAZER,[3]	*r.*,	44	Wheeling, W. Va.,	farmer,	s.,	Old Lyme.
Montville,	AIME BERGERON,[1]	*d.*,	62	Canada,	painter,	m.,	Uncasville, B 252.
New London,	THOMAS P. CONDON,	*d.*,	28	New London,	lawyer,	m.,	New London.
" "	ANTHONY P. TURELLO,	*d.*,	46	New London,	insurance,	m.,	New London.
No. Stonington,	CHARLES H. COTTRELL,[5]	*r.*,	56	Cranston, R. I.,	farmer,	s.,	No. Stonington.
" "	WILLIAM F. MORGAN, SR.,[6]	*r.*,	62	No. Stonington,	farmer,	m.,	Westerly, R. I., RFD 2.
Norwich,	ANTHONY G. KIRKER,	*d.*,	38	Norwich,	salesman,	w.,	Norwich.
"	NAPOLEON J. PEPIN,[7]	*d.*,	56	Glasgo,	barber,	m.,	Taftville.
Old Lyme,	JAMES T. PATTERSON, JR.,	*r.*,	42	Milford,	lawyer,	m.,	Old Lyme.
Preston,	CLARK R. CHAPMAN, JR.,	*r.*,	35	Norwich,	farmer,	m.,	Norwich, RFD 6.
"	WILLIAM A. FLEMING,	*r.*,	55	Norwich,	retired,	m.,	Norwich, RD 1.
Salem,	IRA D. GIFFORD,[8]	*r.*,	70	Norwich,	farmer,	s.,	Colchester, RFD 3.
Sprague,	ODILLA N. ARPIN,	*d.*,	58	Amesbury, Mass.,	judge,	m.,	Versailles, B 129.
Stonington,	HOWARD E. CROUCH,	*r.*,	40	Stonington,	lawyer,	s.,	Westerly, R. I.
"	DAVID M. JOHNSTONE,	*r.*,	33	Glen Ridge, N. J.,	food tech., farmer,	m.,	Stonington, RFD.
Voluntown,	JAMES E. FULLER,[9]	*d.*,	38	New Britain,	garage prop.,	m.,	Voluntown, B 165.
Waterford,	STANLEY D. MORGAN,[10]	*r.*,	61	Waterford,	farmer,	m.,	Oakdale.
"	EDMUND W. O'BRIEN,	*r.*,	35	Meriden,	lawyer,	s.,	New London.

[1]House, 1947, 1949. [2]House, 1943, 1945, 1947, 1949. [3]House, 1949. [4]House, 1945, 1947, 1949. [5]House, 1939, 1943, 1949. [6]House, 1925, 1945, 1947, 1949. [7]House, 1941, 1947, 1949. [8]House, 1929, 1939. [9]House, 1947. [10]Senate, 1935, House, 1915, 1931, 1933.

Republicans, 20; Democrats, 12.

FAIRFIELD COUNTY

Town	Name	Pol.	Age	Birthplace	Occupation	Marital Status	P.O. Address
Bethel,	CLAUDE E. MARBLE,[1]	r.,	67	Oneida, N. Y.,	mfgr. & merchant,	m.,	Bethel.
Bridgeport,	JOHN J. McGUINNESS, Jr.,	d.,	30	Bridgeport,	lawyer,	s.,	Bridgeport.
"	Milton E. J. Reinhard, Jr.,[1]	d.,	31	Baltimore, Md.,	lawyer,	m.,	Bridgeport.
Brookfield,	PLATT H. CREED,[1]	r.,	64	Hyde Park, N. Y.,	retired,	m.,	Brookfield.
Danbury,	LUCY C. CONNIFF,[1]	d.,	69	Danbury,	housewife,	m.,	Danbury.
"	JOHN A. DEFINE, Jr.,	d.,	25	Danbury,	insurance,	m.,	Danbury.
Darien,	WARREN F. CRESSY, Jr.,[1]	r.,	41	Stamford,	lawyer,	m.,	Darien.
"	GENNARO W. FRATE,[1]	r.,	44	Darien,	businessman,	m.,	Darien.
Easton,	SYLVIA G. HULL,[2]	r.,	64	Easton,	real est. & ins.,	m.,	Bridgeport, RFD 1.
Fairfield,	G. GRESHAM GRIGGS,[3]	r.,	62	Illinois,	radio,	m.,	Bridgeport.
"	NORMAN K. PARSELLS,	r.,	41	Stamford,	lawyer,	m.,	Fairfield.
Greenwich,	FLORENCE D. FINNEY,[1]	r.,	47	Long Island, N. Y.,	housewife,	m.,	Cos Cob.
"	ARCHIBALD H. TUNICK,	r.,	43	Port Chester, N. Y.,	lawyer,	s.,	Greenwich.
Monroe,	CLARA MIX LEWIS,[4]	r.,	59	Bridgeport,	homemaker,	m.,	Bridgeport, RFD 3.
New Canaan,	MARY V. Z. CUNNINGHAM,	r.,	63	New York,	housewife,	w.,	New Canaan.
" "	MANSFIELD D. SPRAGUE,[3]	r.,	40	Bridgeport,	lawyer,	m.,	New Canaan.
New Fairfield,	CLARISSA NEVIUS,[5]	r.,	73	Danbury,	housewife,	m.,	Danbury, RFD 3.
Newtown,	NEWTON M. CURTIS,[6]	r.,	77	Newtown,	retired,	m.,	Sandy Hook.
"	GEORGE M. STUART,[7]	r.,	52	Newtown,	ins. exec. & banker,	m.,	Newtown.
Norwalk,	LOUIS A. LEMAIRE, Jr.,[3]	r.,	54	Englewood, N. J.,	real estate,	m.,	Norwalk.
"	FRANK E. RAYMOND,[1]	r.,	34	Rowayton,	businessman,	m.,	Rowayton.
Redding,	ROBERT W. MARSH,[8]	r.,	66	Easton,	retired,	w.,	Redding Ridge.
"	LOUISE SCHROEDER,[1]	r.,	42	Elizabeth, N. J.,	homemaker,	m.,	Georgetown, B 40.
Ridgefield,	ROBERT R. KEELER,	r.,	52	Ridgefield,	retired army (res.),	m.,	Ridgefield.
"	PETER A. McMANUS,[9]	r.,	61	Scotland,	builder,	m.,	Ridgefield.
Shelton,	GEORGE J. FINN,[1]	d.,	31	Derby,	lawyer,	m.,	Shelton.
"	PHILIP H. JONES, Jr.,[1]	d.,	32	Shelton,	Xmas tree farmer,	m.,	Shelton.
Sherman,	HOWARD A. HUESTON,[10]	r.,	46	Pittsburgh, Pa.,	town clerk,	m.,	Sherman.
Stamford,	MELVIN M. DICHTER,[3]	r.,	40	Stamford,	lawyer,	m.,	Stamford.
"	DANIEL MILLER,	r.,	40	Stamford,	lawyer & ins.,	m.,	Stamford.
Stratford,	JOHN A. HANSEN,	r.,	66	Elizabeth, N. J.,	ins. & real est.,	m.,	Stratford, B 43.
"	ROSE E. PROKOP,[11]	r.,	53	Bridgeport,	homemaker,	m.,	Stratford.
Trumbull,	BEULAH L. BLACKMAN,	r.,	58	Canada	homemaker,	m.,	Bridgeport.
"	NEWMAN M. MARSILIUS, Jr.,	r.,	32	Boston, Mass.,	engineer,	m.,	Bridgeport, RFD 3.
Weston,	WOOD M. COWAN,	r.,	59	Algona, Iowa,	newspaperman,	m.,	Westport.

FAIRFIELD COUNTY—Continued

Town	Name	Pol.	Age	Birthplace	Occupation	Marital Status	P.O. Address
Westport,	BEATRICE C. JERMAN,[1]	r.,	52	Trumbull,	homemaker,	m.,	Westport.
"	JOSEPH V. SERENA,[1]	r.,	50	Saugatuck,	merchant,	m.,	Saugatuck, B 96.
Wilton,	JOHN C. DONALDSON,	r.,	50	Brooklyn,	merchant textiles,	m.,	Wilton.

[1]House, 1949. [2]House, 1933, 1935. [3]House, 1947, 1949. [4]House, 1933, 1935, 1937, 1949. [5]House, 1923, 1925, 1927, 1929, 1931, 1933, 1935, 1937, 1939, 1941, 1943, 1945, 1947, 1949. [6]House, 1921, 1923, 1925, 1935, 1937, 1939, 1941, 1943, 1945, 1947, 1949. [7]House, 1941, 1943, 1945, 1949. [8]House, 1929. [9]House, 1941, 1943, 1945, 1947, 1949. [10]House, 1943, 1945, 1947, 1949. [11]House, 1945, 1947, 1949.

Republicans, 32; Democrats, 6.

WINDHAM COUNTY

Town	Name	Pol.	Age	Birthplace	Occupation	Marital Status	P. O. Address
Ashford,	JOSEPH A. KRAPF,[1]	d.,	32	Brooklyn, N. Y.,	farmer,	m.,	West Willington.
"	GORDON P. WHITEHOUSE,[2]	d.,	35	Pomfret,	power plant eng.,	m.,	Warrenville.
Brooklyn,	ROGER J. GLADU,	d.,	33	Plainfield,	section hand,	m.,	Danielson.
Canterbury,	NELSON L. CARPENTER,[3]	r.,	41	Canterbury,	insurance,	m.,	Canterbury.
"	CHARLES GRAB,[1]	r.,	48	Germany,	wholesale dealer in farm produce,	m.,	Canterbury.
Chaplin,	ALVAH W. MILLER,[4]	r.,	65	Little Falls, N. Y.,	first selectman,	m.,	No. Windham.
Eastford,	EDITH W. SMITH,[1]	r.,	64	Eastford,	homemaker,	m.,	Chaplin.
Hampton,	HUBERT E. PRESTON,	r.,	55	England,	retired,	m.,	Hampton, RFD 2.
Killingly,	JOSEPH A. BILLINGS,	d.,	59	Canada,	assessor,	m.,	Dayville, B 169.
"	MICHAEL A. LONGO,[1]	d.,	56	Danielson,	salesman,	s.,	Danielson.
Plainfield,	ANTONIO E. DEMUTH,	d.,	41	Canada,	card grinder (textile),	m.,	Wauregan, B 64.
"	ALLEN MOPSIK,	d.,	54	Russia,	manager,	m.,	Moosup.
Pomfret,	JAMES J. BYRNES,[1]	r.,	51	Brooklyn, N. Y.,	ins. & real est.,	m.,	Pomfret.
"	EDNA B. SHARPE,[1]	r.,	65	Connellsville, Pa.,	homemaker,	w.,	Abington.
Putnam,	JOHN N. DEMPSEY,[1]	d.,	35	Ireland,	mayor,	m.,	Putnam.
"	NORMAND O. LA ROSE,[1]	d.,	31	Putnam,	prop., whole. candy,	m.,	Putnam.
Scotland,	MORELL W. ROBERTS,[1]	r.,	65	Sandisfield, Mass.,	selectman,	m.,	Scotland.

WINDHAM COUNTY—Continued

Town	Name	Pol.	Age	Birthplace	Occupation	Marital Status	P.O. Address
Sterling,	FRED A. SAYLES,[1]	d.,	39	Sterling,	farmer,	m.,	Moosup, RFD 1.
Thompson,	RAYMOND L. DONNELLY,[4]	d.,	43	Killingly,	textiles,	m.,	Putnam, RFD 1.
"	WILFRED A. LA FLEUR,[2]	d.,	29	Putnam,	textiles,	m.,	No. Grosvenor Dale, Box 237.
Windham,	WALTER R. KING,	r.,	76	Monson, Mass.,	retired,	m.,	Willimantic.
"	LESTER M. SHEA,	r.,	49	Milford, Mass.,	insurance,	m.,	Willimantic.
Woodstock,	WILLIAM C. CHILD,[1]	r.,	70	Woodstock,	farmer,	m.,	Woodstock.
"	J. DEAN SPENCER,[1]	r.,	53	Urbana, Iowa,	salesman,	m.,	Putnam, RFD 3.

[1]House, 1949. [2]House, 1947, 1949. [3]House, 1937, 1939, 1941, 1943, 1945, 1947, 1949. [4]House, 1943, 1945, 1947, 1949.

Republicans, 12; Democrats, 12.

LITCHFIELD COUNTY

Town	Name	Pol.	Age	Birthplace	Occupation	Marital Status	P.O. Address
Barkhamsted,	PROSPER F. LAVIERI,[1]	r.,	52	Hartford,	office mgr.,	m.,	Winsted, B 559.
"	ROSABELLE ROWLEY,[2]	r.,	45	New Haven,	homemaker,	m.,	Riverton, B 13.
Bethlehem,	ALBERT H. MADDOX,[3]	r.,	57	New Haven,	farmer,	m.,	Bethlehem.
Bridgewater,	GEORGE R. HAMBROCK,	r.,	59	New York,	retired,	m.,	Bridgewater.
Canaan,	CHARLES H. LUCAS,[4]	r.,	51	Canaan,	retired,	s.,	Falls Village.
Colebrook,	ERVING PRUYN,[1]	r.,	53	Albany, N. Y.,	lawyer,	m.,	Colebrook.
"	EARL W. SMITH,[3]	r.,	52	Sandisfield, Mass.,		m.,	Riverton.
Cornwall,	FREDERICK J. BATE,[2]	r.,	53	England,	butcher,	m.,	West Cornwall.
"	FRANK E. CALHOUN,[4]	r.,	45	Cornwall,	farmer,	m.,	Cornwall.
Goshen,	JOHN A. MINETTO,[1]	r.,	59	Naugatuck,	retired,	m.,	West Goshen.
"	CLARENCE A. VAILL,[5]	r.,	50	Cornwall,	farmer,	m.,	Goshen.
Harwinton,	HENRY J. DELAY,[6]	r.,	52	Waterbury,	farmer,	m.,	Torrington, RD 2.
"	H. EDWARD HOOPER,	r.,	49	Harwinton,	farmer,	m.,	Torrington, RFD 2.
Kent,	JOHN W. CHASE,[7]	r.,		Kent,	retired,	w.,	Kent.
Litchfield,	WILLIAM MALCOLM FOORD,[8]	r.,	66	Syracuse, N. Y.,	lawyer,	m.,	Litchfield.
"	ISABEL C. RYLANDER,[5]	r.,	44	Hartford,		m.,	Litchfield, B 203.
Morris,	CHARLES R. KIRCHBERGER,[9]	d.,	61	Morris,	farmer, ins.,	s.,	Thomaston, RFD1.
New Hartford,	LAURA M. AUBURN,	r.,	36	New Hartford,	homemaker,	m.,	New Hartford.
" "	HOWARD H. SPENCER,[10]	r.,	64	New Hartford,	farmer, lumberman,	m.,	Unionville, RFD 1.

LITCHFIELD COUNTY—Continued

Town	Name	Pol.	Age	Birthplace	Occupation	Marital Status	P.O. Address
New Milford,	EDWARD A. AMBLER,[11]	r.,	56	Bethel,	merchant,	m.,	New Milford.
" "	JOHN H. NOBLE,	r.,	37	New York,	salesman,	m.,	New Milford.
Norfolk,	OLIVE E. SCHMELTZ,[2]	r.,	52	Hartford,	housewife,	m.,	Norfolk, Box 133.
"	JOSEPH T. ZANOBI,	r.,	42	Italy,	contractor,	s.,	Norfolk, Box 374.
No. Canaan,	C. FRANK HITCHCOCK,[4]	r.,	26	Gt. Barrington, Mass.,	manager,	m.,	Canaan, Box 212.
Plymouth,	MAURICE E. MINOR,[12]	d.,	70	Plymouth,	farmer,	m.,	Terryville.
"	RALPH A. SEYMOUR,[13]	d.,	75	Roxbury,	farmer,	m.,	Terryville.
Roxbury,	JEROME BEATTY,[4]	r.,	64	Lawrence, Kansas,	writer,	m.,	Roxbury.
Salisbury,	WILLIAM B. BARNETT,[1]	r.,	48	Lakeville,	merchant,	m.,	Lakeville.
"	WILLIAM REES HARRIS,	r.,	33	Tarrytown, N. Y.,	self-employed,	m.,	Salisbury.
Sharon,	THOMAS W. LUCE,[4]	r.,	66	Milwaukee, Wis.,	retired,	m.,	Sharon, Box 112.
"	BERNARD H. PEARSON,	r.,	58	Hunter, No. Dakota,	dairy farmer,	m.,	Sharon.
Thomaston,	ALLAN C. INNES,[14]	r.,	49	Thomaston,	contractor,	m.,	Thomaston.
Torrington,	PATSY R. MATRASCIA,[2]	d.,	32	Torrington,	clerk,	m.,	Torrington.
"	JAMES QUINN,[2]	d.,	78	Ireland,	retired,	w.,	Torrington.
Warren,	GEORGE B. ANGEVINE,	r.,	41	Warren,	poultryman,	m.,	Cornwall Bridge, RFD.
Washington,	WALFRED C. CARLSON,[15]	r.,	68	Washington,	farmer,	m.,	Washington Dep.
"	LINA W. JAGGER,[4]	r.,	60	Washington,	insurance,	m.,	Washington Dep.
Watertown,	ARTHUR H. RUSSELL,[5]	r.,	43	Oakville,	transportation,	m.,	Oakville.
"	ROLAND W. TYLER,	r.,	48	Beverly, Mass.,	teacher,	m.,	Watertown.
Winchester,	LILLIAN E. HUTTON,[4]	r.,	42	E. St. Louis, Ill.,	asst. town clerk,	m.,	Winsted.
"	J. RAYMOND O'CONNOR,	r.,	48	Winsted,	estimator,	m.,	Winsted.
Woodbury,	CLIFFORD F. MARTIN,[16]	r.,	71	Woodbury,	retired,	m.,	Woodbury.
"	ARTHUR E. B. TANNER,[17]	r.,	41	Waterbury,	manufacturer,	m.,	Woodbury.

[1]House, 1945, 1947, 1949. [2]House, 1947, 1949. [3]House, 1945, 1949. [4]House, 1949. [5]House, 1941, 1943, 1945, 1947, 1949. [6]House, 1937, 1939, 1941, 1943, 1945, 1947, 1949. [7]House, 1917, 1935. [8]House, 1915, 1917, 1949. [9]House, 1939, 1943, 1949. [10]House, 1913, 1943, 1945, 1949. [11]House, 1941, 1943, 1947, 1949. [12]House, 1917, 1919. [13]House, 1931, 1933, 1935, 1937, 1939, 1943, 1945, 1949. [14]House, 1943, 1945. [15]Senate, 1947, House, 1935, 1937, 1939, 1941, 1943. [16]House, 1929, 1947, 1949. [17]House, 1943, 1945, 1947, 1949.

Republicans, 38; Democrats, 5.

MIDDLESEX COUNTY

Town	Name	Pol.	Age	Birthplace	Occupation	Marital Status	P.O. Address
Chester,	CLAUDE P. WATROUS, SR.,[1]	r.,	57	Deep River,	mfr., farmer, banker,	m.,	Chester.
Clinton,	WILLIAM A. WARD,[1]	r.,	63	England,	retired,	m.,	Clinton.
Cromwell,	HJALMAR N. JOHNSON,[2]	r.,	51	New Britain,	owner, pattern & model co.,	m.,	Cromwell,
Deep River,	GILBERT P. EAGAN,[1]	d.,	72	Higganum,	contractor,	m.,	Deep River.
" "	EDWARD KANE,[1]	d.,	48	Deep River,	freight agent,	s.,	Deep River.
Durham,	FERDINAND L. ARRIGONI,	r.,	39	Middletown,	contractor,	m.,	Durham.
"	BLANCHE M. COE,[1]	r.,	70	New York,	housewife,	w.,	Durham, B 164.
E. Haddam,	ANGELINE DELORENZO D'AQUILA,	r.,	28	East Haddam,	merchant,	m.,	East Haddam.
" "	DENNIS KILEY,	r.,	52	Moodus,	garage mgr.,	m.,	Moodus.
E. Hampton,	PAUL V. GARVEY,[1]	d.,	47	East Hampton,	funeral director,	m.,	East Hampton.
" "	EARL C. HITCHCOCK, JR.,[1]	d.,	36	East Hampton,	pharmacist,	m.,	East Hampton.
Essex,	JAMES H. GOULD,[1]	r.,	39	Buffalo, N. Y.,	lawyer,	m.,	Essex.
Haddam,	CARL V. CHRISTIANSON,[1]	r.,	43	New York,	mechanic & farmer,	m.,	East Hampton.
"	CLEMONTINE D. HUBBARD,[1]	r.,	79	Higganum,	housewife,	w.,	Higganum.
Killingworth,	EDITH H. DOWNING,[3]	r.,	52	Brattleboro, Vt.,	homemaker,	m.,	Clinton, R. I.
"	HERMAN HESER,[4]	r.,	56	Killingworth,	garage prop.,	m.,	Deep River.
Middlefield,	C. ELIHU LYMAN,[5]	r.,	56	Middlefield,	manufacturer,	m.,	Middlefield.
Middletown,	ELLSWORTH M. BITGOOD,[6]	d.,	70	Lincoln, R. I.,	veterinarian,	m.,	Middletown.
"	FRANK J. ROCCAPRIORE,	d.,	31	Middletown,	ins. & real est.,	m.,	Middletown.
Old Saybrook,	ARLINE T. WELLES,[1]	r.,	53	Hampton,	housewife,	m.,	Old Saybrook.
Portland,	WILLIAM B. KESER,[1]	d.,	55	New Jersey,	florist,	m.,	Portland.
"	WILLIAM R. PETERSON,[7]	r.,	56	Middletown,	petroleum dist.,	m.,	Portland.
Westbrook,	JAMES J. EASTLAND,[8]	r.,	45	Cornwall Bridge,	salesman,	m.,	Westbrook.

[1]House, 1949. [2]House, 1945, 1947, 1949. [3]House, 1947, 1949. [4]House, 1923, 1925, 1949. [5]House, 1945, 1947. [6]House, 1941. [7]House, 1939, 1941. [8]House, 1945.

Republicans, 16; Democrats, 7

TOLLAND COUNTY

Town	*Name*	*Pol.*	*Age*	*Birthplace*	*Occupation*	*Marital Status*	*P.O. Address*
Andover,	ROSCOE P. TALBOT,[1]	*d.*,	45	Coventry,	real est., sheep dlr.,	m.,	Andover.
Bolton,	RALPH BROLL,[2]	*r.*,	31	Rockville,	pub. account.,	m.,	Andover, RD 1.
Columbia,	THEODORE A. LYMAN,	*r.*,	69	Columbia,	retired,	s.,	Columbia.
Coventry,	STEPHEN LOYZIM,	*d.*,	40	Bridgeport,	supervisor,	m.,	Rockville, RD 4.
"	RALPH V. REYNOLDS,[3]	*d.*,	62	Harwinton,	farmer,	m.,	So. Coventry, RFD 1.
Ellington,	SIMON S. COHEN,[2]	*r.*,	41	Norfolk, Va.,	lawyer, farmer,	m.,	Rockville, B 210.
Hebron,	RICHARD M. GRANT,	*r.*,	29	Hartford,	self-employed,	m.,	Hebron.
"	NATALIE B. JONES,	*d.*,	52	New York,	housewife,	w.,	Hebron.
Mansfield,	EDWIN O. SMITH,[4]	*r.*,	78	Albany, N. Y.,	retired,	m.,	Mansfield Depot.
"	JOHN A. WADSWORTH,	*r.*,	68	Columbia,	retired,	m.,	Willimantic, RD 1.
Somers,	MARY M. BRENNAN,	*d.*,	40	Lynn, Mass.,	housewife,	m.,	Somers.
"	ROBERT L. KEENEY, JR.,	*r.*,	34	Somersville,	asst. treas.,	m.,	Somersville.
Stafford,	GEORGE F. BARTLETT,[1]	*d.*,	39	Rockville,	diner prop.,	m.,	Stafford Springs.
"	DAVID J. DICKSON, JR.,	*d.*,	41	Manchester,	retail florist,	m.,	Stafford Springs.
Tolland,	HAROLD M. CLOUGH,[1]	*r.*,	45	Tolland,	accountant,	m.,	Tolland, Box 7.
"	PAUL A. H. DEMACARTE,	*r.*,	50	Durham,	insurance,	m.,	Rockville, RFD 4.
Union,	LEMUEL F. HOWLETT,	*r.*,	41	Worcester, Mass.,	farmer,	m.,	Stafford Spgs., RFD 2.
"	JOHN S. YOSKOVICH,[1]	*r.*,	48	Lloydell, Pa.,	farmer,	m.,	Stafford Spgs., RFD 2.
Vernon,	EUGENE V. DICK,	*d.*,	36	Talcottville,	mule spinner,	m.,	Rockville.
"	MAURICE L. SPURLING,[5]	*d.*,	72	England,	retired,	w.,	Rockville.
Willington,	ANTON NEDWIED,	*r.*,	49	Tolland,	self-employed,	m.,	So. Willington.
"	RAYMOND L. SQUIRE,[6]	*r.*,	39	Mansfield,	grocer,	m.,	West Willington.

[1]House, 1949. [2]House, 1947, 1949. [3]House, 1933, 1935, 1937, 1941. [4]House, 1933, 1935, 1937, 1939, 1941, 1943, 1945, 1947, 1949. [5]House, 1945, 1949. [6]House, 1947.

Republicans, 13; Democrats, 9.

Total 277—Republicans, 190; Democrats, 87.

OFFICERS OF THE HOUSE OF REPRESENTATIVES

Clerk, T. Ward Cleary, r., Stamford; *Assistant Clerk*, Robert Wall, r., Torrington; *Chaplain*, Rev. Wilfred MacLean, Hartford.

Legislative Commissioner, Elmer W. Ryan, r., New Haven; *Assistants*, Edward J. Logue, Hartford; Milton Koskoff, Plainville; George J. Grady, New Haven.

Engrossing Clerk, A. Harold Campbell, Middletown; *Assistants*, Florence A. Radell, Rita M. Welch; *Judiciary Committee Law Clerks, House*, Searls Dearington, Ernest M. Arnold; *Senate*, John J. Kenny, Mary C. Fitzgerald; *Transportation Clerk*, Dorothy F. Roberts.

COMMITTEES OF THE GENERAL ASSEMBLY
1951

Republicans in roman; Democrats in *italics*.

Agriculture

Senators *Monchun* (Chm.); (Clerk), *Krapf*, Ashford; *Opalacz*, *Remy*, Lamphier.
Representatives Hueston (Chm.), Sherman; (Clerk), Vaill, Goshen; Delay, Harwinton; Grab, Canterbury; Calhoun, Cornwall; Creed, Brookfield; Holt, Newington; Child, Woodstock; Chase, Kent; Sheldon, Suffield; Maddox, Bethlehem; Angevine, Warren; Howlett, Union; Lord, Lebanon; *Minor*, Plymouth; *Reynolds*, Coventry; *Jones*, Hebron.

Appropriations

Senators *Herman* (Chm.); (Clerk), *Opalacz; Cichowski*, *Ward*, Raynsford.
Representatives Tanner (Chm.), Woodbury; (Clerk), Granger, East Granby; Mitchell, Southbury; Minetto, Goshen; Hoffman, West Hartford; Russell, Watertown; Lavieri, Barkhamsted; Lewis, Monroe; Nevius, New Fairfield; Curtis, Newtown; Keeney, Somers; Watrous, Chester; Lombard, Guilford; McManus, Ridgefield; *Donnelly*, Thompson; *O'Shea*, Beacon Falls; *Cohen*, Colchester; *Mahaney*, Waterbury.

Aviation

Senators *Sullivan* (Chm.); (Clerk), *Foley; Ward*, Iles.
Representatives Ward (Chm.), Clinton; (Clerk), Bauer, Avon; Ambler, New Milford; Maddox, Bethlehem; Child, Woodstock; Johnson, Cromwell; Christoph, East Windsor; Parsells, Fairfield; Williams, Cheshire; Neal, Hamden; Chapman, Preston; Harris, Salisbury; Clark, Wethersfield; Squire, Willington; *Liberty*, Griswold; *Fiondella*, Southington; *Arpin*, Sprague; *Fuller*, Voluntown.

Banks

Senators *Longo* (Chm.); (Clerk), *Herman; Barber, Sullivan*, Merwin.
Representatives Griggs (Chm.), Fairfield; (Clerk), *Wrynn*, Wallingford; Matthies, Seymour; Cowles, Farmington; Burr, Berlin; Frate, Darien; Wilcox, Bethany; deMacarte, Tolland; Macpherson, Lyme; Sheldon, Suffield; Allen, Granby; Phillips, Groton; Hansen, Stratford; Benson, Newington; Williams, Cheshire; *Conniff*, Danbury; *Keser*, Portland; *Kirker*, Norwich.

Cities and Boroughs

Senators *Monchun* (Chm.); (Clerk), *Grudzinski*, Hartford; *Sullivan, Lombardo, Cichowski*, Parr.
Representatives Raymond (Chm.), Norwalk; (Clerk), A. T. Peterson, Branford; Spencer, New Hartford; Bowers, Manchester; Ambler, New Milford; Coe, Durham; Roberts, Scotland; Clough, Tolland; Raffile, West Haven; Tunick, Greenwich; Elker, Milford; Eastland, Westbrook; Bumsted, North Haven; Phillips, Groton; *Roccapriore*, Middletown; *Caldwell*, Derby; *McLaughlin*, Bristol.

Claims

Senators *Avallone* (Chm.); (Clerk), *Sullivan; Leipner,* Merwin.

Representatives Morgan (Chm.), North Stonington; (Clerk), Hutton, Winchester; Spencer, New Hartford; Lamb, Ledyard; Roberts, Scotland; Lucas, Canaan; Byrnes, Pomfret; Hall, Hartland; Marble, Bethel; Carlson, Washington; Blackman, Trumbull; Eastland, Westbrook; deMacarte, Tolland; *Lally,* Windsor Locks; *Condon,* New London; *DeLeon,* Waterbury; *Yankus,* Wallingford.

Constitutional Amendments

Senators *Tedesco* (Chm.); (Clerk), *Caine, Jr.,* Naugatuck; *Herman, Avallone,* Weigold.

Representatives Pruyn (Chm.), Colebrook; (Clerk), Haggard, Groton; Hubbard, Haddam; Frate, Darien; Smith, Mansfield; Peterson, Portland; Calhoun, Cornwall; Spaulding, Suffield; Burr, Berlin; Crouch, Stonington; Wright, Orange; Burr, North Branford; Tyler, Watertown; Morgan, Waterford; *Fiondella,* Southington; *Campbell,* Hartford; *Keser,* Portland.

Contingent Expenses

Senators *Reagan* (Chm.); (Clerk), *Turello,* New London; *Fischman, Opalacz,* Clarke.

Representatives Hoffman (Chm.), West Hartford; (Clerk), Karlak, Seymour; Carpenter, Canterbury; Curtis, Newtown; Mitchell, Southbury; Minetto, Goshen; Christianson, Haddam; Lavieri, Barkhamsted; Dichter, Stamford; Blackman, Trumbull; Briggaman, Wethersfield; Serena, Westport; Noble, New Milford; *Dougherty,* New Britain; *Dickson,* Stafford; *H. Pepe,* Derby.

Education

Senators *Longo* (Chm.); (Clerk), *Brennan,* Somers; *Monchun, Lombardo, Leipner,* Giampietro.

Representatives Smith (Chm.), Mansfield; (Clerk), Blackman, Trumbull; Stuart, Newtown; Smith, Eastford; Welles, Old Saybrook; Finney, Greenwich; Jerman, Westport; Patterson, Old Lyme; Baldwin, Cheshire; Taetsche, Plainville; Coe, Durham; Tyler, Watertown; Preston, Hampton; Hooper, Harwinton; *Kirchberger,* Morris; *Abate,* New Britain; *Croog,* New Haven.

Elections

Senators *Lombardo* (Chm.); (Clerk), *Ward; Foley, Longo,* Watson.

Representatives Cretella (Chm.), North Haven; (Clerk), Foord, Litchfield; Schmeltz, Norfolk; Jagger, Washington; Luce, Sharon; Peterson, Branford; Creed, Brookfield; Allen, Granby; Pratt, Plainville; Lewis, Monroe; McAdam, Guilford; Morgan, North Stonington; Sharpe, Pomfret; Griggs, Fairfield; *Wood,* East Haven; *Dougherty,* New Britain; *Rokosa,* Bristol; *Caine, Jr.,* Naugatuck.

Engrossed Bills

Senators *Barber* (Chm.); (Clerk), *Leipner;* Pearson.

Representatives Shapiro (Chm.), Farmington; (Clerk), Cowles, Farmington; *Jones,* Shelton.

EXECUTIVE NOMINATIONS

Senate

Senators *Barber* (Chm.); (Clerk), *Leipner; Foley.*

EXECUTIVE NOMINATIONS

Joint

Senators *Barber* (Chm.); (Clerk), *Foley;* Hall.

Representatives Cowles (Chm.), Farmington; (Clerk), Hitchcock, Woodbridge; Shapiro, Farmington; Dichter, Stamford; *LaBelle,* Manchester.

Federal and Intergovernmental Relations

Senators *Bradley* (Chm.); (Clerk), *Herman; Tedesco,* Parr.

Representatives Lavieri (Chm.), Barkhamsted; (Clerk), Lewis, Monroe; Delay, Harwinton; Treat, Oxford; Bowers, Manchester; Prokop, Stratford; Fleming, Preston; Ryder, Granby; Parker, East Lyme; Grant, Hebron; O'Connor, Winchester; Lyman, Middlefield; Knight, Orange; Zanobi, Norfolk; *Condon,* New London; *Rokosa,* Bristol; *Herr, Sr.,* East Haven; *Liberty,* Griswold.

Finance

Senators *Tedesco* (Chm.); (Clerk), *Murphy; Remy, Reagan,* Griswold.

Representatives Lemaire (Chm.), Norwalk; (Clerk), Rylander, Litchfield; O'Donnell, Simsbury; Gilman, Bozrah; Cowles, Farmington; Marble, Bethel; Broll, Bolton; King, Windham; Clemence, Milford; Donaldson, Wilton; Marsilius, Trumbull; Morgan, Waterford; Spencer, Woodstock; *Dempsey,* Putnam; *Spurling,* Vernon; *Loyzim,* Coventry; *Griffin,* Enfield.

Fish and Game

Senators *Fischman* (Chm.); (Clerk), *Ring,* Meriden; *Monchun, Opalacz,* Peterson.

Representatives Peterson (Chm.), Portland; (Clerk), Mazer, Lyme; Bate, Cornwall; Christoph, East Windsor; Vaill, Goshen; Heser, Killingworth; Clough, Tolland; Blatchley, Madison; Grab, Canterbury; Richter, Ansonia; Pearson, Sharon; Hall, Hartland; Keeler, Ridgefield; Johnstone, Stonington; *Sayles,* Sterling; *Billings,* Killingly; *Demuth,* Plainfield.

Incorporations

Senators *Lombardo* (Chm.); (Clerk), *Foley, Monchun,* Jasper.

Representatives Gilman (Chm.), Bozrah; (Clerk), Lucas, Canaan; Marsh, Redding; Gould, Essex; Lyman, Columbia; Graham, Berlin; Wilcox, Bethany; Arrigoni, Durham; Kiley, East Haddam; Chase, Kent; Preston, Hampton; Elker, Milford; Benson, Newington; Cottrell, North Stonington; *Grudzinski,* Hartford; *Herr, Sr.,* East Haven; *Caine, Jr.,* Naugatuck; *Kirker,* Norwich.

Insurance

Senators *Barber* (Chm.); (Clerk), *Remy; Reagan, Opalacz,* Mullen.

Representatives Stuart (Chm.), Newtown; (Clerk), Miller, Stamford; Clark, Wethersfield; Flagg, Hartland; Byrnes, Pomfret; Clemence, Milford; Hansen, Stratford; Ryder, Granby; Grant, Hebron; Knight, Orange; Bate, Cornwall; Hamm, Simsbury; Wells, Old Saybrook; Burr, North Branford; *Hannon,* East Hartford; *Laing,* Windsor; *Garvey,* East Hampton; *William Owens, Jr.,* Branford.

Intergovernmental Cooperation

Senators *Herman* (Chm.); (Clerk), *Sullivan; Avallone,* Parr, Watson.

Judiciary

Senators *Leipner* (Chm.); (Clerk), *Barber; Borden, Longo, Bradley,* Hall, Ablondi.

Representatives Dichter (Chm.), Stamford; (Clerk), Cressy, Darien; Pruyn, Colebrook; Cretella, North Haven; Flynn, West Hartford; Gould, Essex; Cohen, Ellington; Crouch, Stonington; Tunick, Greenwich; Parsells, Fairfield; Parker, East Lyme; O'Brien, Waterford; Shea, Windham; Foord, Litchfield; Spaulding, Suffield; *LaBelle,* Manchester; *Toscano,* New Haven; *Yesukiewicz,* Enfield; *Reinhard,* Bridgeport; *Finn,* Shelton.

Labor

Senators *Ward* (Chm.); (Clerk), *Miller*, Meriden; *Foley*, *Murphy*, *Bradley*, Pearson.

Representatives Cohen (Chm.), Ellington; (Clerk), Richter, Ansonia; Johnson, Cromwell; Christianson, Haddam; Patterson, Old Lyme; Lee, Prospect; Wadsworth, Mansfield; Snyder, Bloomfield; Cressy, Darien; Hooper, Harwinton; Donaldson, Wilton; Williams, Glastonbury; Taetsch, Plainville; Hutton, Winchester; *Griffith*, East Hartford; *LaFleur*, Thompson; *Dick*, Vernon.

Liquor Control

Senators *Foley* (Chm.); (Clerk), *Lombardo; Leipner*, *Herman*, Giampietro.

Representatives Kummer (Chm.), Hamden; (Clerk), Delay, Harwinton; Peterson, Portland; Johnson, Cromwell; McManus, Ridgefield; Smith, Colebrook; Flynn, West Hartford; Gilford, Salem; O'Connor, Winchester; Curtis, Newtown; D'Aquila, East Haddam; Williams, Glastonbury; Bumsted, North Haven; Raymond, Norwalk; *Longo*, Killingly; *Mopsik*, Plainfield; *DeLeon*, Waterbury; *Gwiazdowski*, Griswold.

Manual and Roll

Senators *Barber* (Chm.); (Clerk), *Leipner;* Lamphier.

Representatives Spencer (Chm.), Woodstock; (Clerk), Nevius, New Fairfield; King, Windham; Downing, Killingworth; *LaBelle*, Manchester.

Military and Veterans' Affairs, Civilian Defense

Senators *Opalacz* (Chm.); (Clerk), *Matrascia*, Torrington; *Cichowski*, *Remy*, Watson.

Representatives Minetto (Chm.), Goshen; (Clerk), Karlak, Seymour; Baldwin, West Haven; Spencer, Woodstock; Haggard, Groton; Lyman, Middlefield; Harris, Salisbury; Keeler, Ridgefield; Bristol, Canton; Marsilius, Trumbull; Johnstone, Stonington; Macpherson, Lyme; Comcowich, Ansonia; Martin, Woodbury; *Mengacci*, Naugatuck; *Turello*, New London; *Pepe*, Derby.

Motor Vehicles

Senators *Murphy* (Chm.); (Clerk), *Borden; Reagan*, *Avallone*, Peterson.

Representatives Baldwin (Chm.), West Haven; (Clerk), Hitchcock, North Canaan; Matthies, Seymour; Smith, Colebrook; Miller, Stamford; Serena, Westport; Fleming, Preston; Heser, Killingworth; Bristol, Canton; Squire, Willington; McAdam, Guilford; Cottrell, North Stonington; Noble, New Milford; Kiley, East Haddam; *McGuinness, Jr.*, Bridgeport; *Bartlett*, Stafford; *Kane*, Deep River; *Fuller*, Voluntown.

Penal Institutions

Senators *Fischman* (Chm.); (Clerk), *F. S. Lord*, Marlborough; *Sullivan*, *Tedesco*, Hurteau.

Representatives Rylander (Chm.), Litchfield; (Clerk), Barnes, Bloomfield; Miller, Chaplin; Comcowich, Ansonia; Hull, Easton; Broll, Bolton; Eastland, Westbrook; Raffile, West Haven; Kingsley, Franklin; Knibbs, Middlebury; Hambrock, Bridgewater; Baldwin, Cheshire; Lord, Lebanon; Hueston, Sherman; *McCue*, Windsor Locks; *Dickson*, Stafford; *Arpin*, Sprague.

Public Buildings and Grounds

Senators *Sullivan* (Chm.); (Clerk), *Longo*, *Opalacz*, Raynsford.

Representatives Granger (Chm.), East Granby; (Clerk), Downing, Killingworth; Nevius, New Fairfield; Maddox, Bethlehem; Kaempffe, Lisbon; Ward, Clinton; Yoskovich, Union; Zanobi, Norfolk; Briggaman, Wethersfield; Angevine, Warren; Spencer, New Hartford; Baldwin, West Haven; *McCue*, Windsor Locks; *Define*, Danbury; *Fuller*, Voluntown; *Montgomery*, East Windsor.

Public Health and Safety

Senators *Monchun* (Chm.); (Clerk), *Maloney*, Lebanon; *Sullivan*, *Lombardo*, *Avallone*, Weigold.

Representatives Prokop (Chm.), Stratford; (Clerk), Downing, Killingworth; Jagger, Washington; Cunningham, New Canaan; Kingsley, Franklin; D'Aquila, East Haddam; Snyder, Bloomfield; Pearson, Sharon; Nedwied, Willington; Pratt, Plainville; Knibbs, Middlebury; O'Donnell, Simsbury; Hull, Easton; Beatty, Roxbury; *Bitgood*, Middletown; *Zdunczyk*, Southington; *Kirker*, Norwich.

Public Personnel

Senators *Remy* (Chm.); (Clerk), *Hitchcock, Jr.*, East Hampton; *Bradley*, *Cichowski*, Hurteau.

Representatives Whalen (Chm.), Wolcott; (Clerk), Schmeltz, Norfolk; Yoskovich, Union; Kaempffe, Lisbon; Schroeder, Redding; Jerman, Westport; Rowley, Barkhamsted; Briggaman, Wethersfield; Ward, Clinton; Holt, Newington; Carlson, Washington; Innes, Thomaston; Cunningham, New Canaan; Buckland, South Windsor; *Whitehouse*, Ashford; *Define*, Danbury; *Stula*, Colchester.

Public Utilities

Senators *Remy* (Chm.); (Clerk), *Montgomery*, East Windsor; *Reagan*, *Murphy*, *Longo*, Jaspers.

Representatives Luce (Chm.), Sharon; (Clerk), Stuart, Newtown; Granger, East Granby; Hitchcock, North Canaan; Chapman, Preston; Nedwied, Willington; Bauer, Avon; Auburn, New Hartford; Buckland, South Windsor; Lee, Prospect; Blatchley, Madison; Finney, Greenwich; Ryder, Granby; O'Brien, Waterford; *Yankus*, Wallingford; *Pepe*, Derby; *Matrascia*, Torrington.

Public Welfare and Humane Institutions

Senators *Reagan* (Chm.); (Clerk), *Fischman; Opalacz*, *Borden*, Mullen.

Representatives Barnett (Chm.), Salisbury; (Clerk), Auburn, New Hartford; Prokop, Stratford; Kummer, Hamden; Beatty, Roxbury; Courtney, Rocky Hill; Barnes, Bloomfield; Hubbard, Haddam; Sharpe, Pomfret; Finney, Greenwich; Schroeder, Redding; Wright, Orange; Howlett, Union; Hambrock, Bridgewater; *Eagan*, Deep River; *Quinn*, Torrington; *Talbot*, Andover; *Maloney*, Lebanon.

Roads, Rivers and Bridges

Senators *Borden* (Chm.); (Clerk), *Herman;* Opalacz, Clarke.

Representatives Hitchcock (Chm.), Woodbridge; (Clerk), Frate, Darien; Treat, Oxford; Martin, Woodbury; Miller, Chaplain; Lamb, Ledyard; Serena, Westport; Christoph, East Windsor; Arrigoni, Durham; Neal, Hamden; Cowan, Weston; Barnett, Salisbury; Innes, Thomaston; Kaempffe, Lisbon; *Carini*, Glastonbury; *Bergeron*, Montville; *LaRose*, Putnam; *Pepin*, Norwich.

Rules

Senators *Leipner* (Chm.); (Clerk), *Barber*, Griswold.

Representatives Jagger (Chm.), Washington; (Clerk), Edith W. Smith, Eastford; Lemaire, Norwalk; Russell, Watertown; Karlak, Seymour; Lombard, Guilford; Hueston, Sherman; Whalen, Wolcott; Keeney, Somers; Cretella, North Haven; Courtney, Rocky Hill; Shea, Windham; Watrous, Chester; *Condon*, New London; *Laing*, Windsor; *Wood*, East Haven.

State Parks and Reservations

Senators *Cichowski* (Chm.); (Clerk), *Barber; Fischman*, Iles.

Representatives Flagg (Chm.), Hartland; (Clerk), Rowley, Barkhamsted; Mazer, Lyme; Zanobi, Norfolk; Marsh, Redding; Jerman, Westport; Cowan, Weston; Lyman, Columbia; Gifford, Salem; Graham, Berlin; Child, Woodstock; Hamm, Simsbury; Allen, Granby; Wadsworth, Mansfield; *Hinman*, Burlington; *Seymour*, Plymouth; *Jones*, Shelton; *Stula*, Colchester.

LENGTH OF SESSIONS

Since the operation of Article XXVII of Amendments to the Constitution, adopted 1884, providing for biennial sessions, the General Assembly has convened and adjourned as follows:

Year	*Convened*	*Adjourned*
1887	Wednesday, January 5th	Thursday, May 19th
1889	Wednesday, January 9th	Saturday, June 22nd
1891	Wednesday, January 7th	Dead-locked Session
1893	Wednesday, January 4th	Friday, June 30th
1895	Wednesday, January 9th	Tuesday, July 9th
1897	Wednesday, January 6th	Saturday, June 12th
1899	Wednesday, January 4th	Tuesday, June 20th
1901	Wednesday, January 9th	Monday, June 17th
1903	Wednesday, January 7th	Thursday, June 18th
1905	Wednesday, January 4th	Wednesday, July 19th
1907	Wednesday, January 9th	Thursday, August 1st
1909	Wednesday, January 6th	Tuesday, August 24th
1911	Wednesday, January 4th	Tuesday, September 26th
1913	Wednesday, January 8th	Wednesday, June 4th
1915	Wednesday, January 6th	Tuesday, May 18th
1916	Tuesday, September 12th*	Tuesday, September 12th
1917	Wednesday, January 3rd	Thursday, May 17th
1918	Tuesday, March 19th*	Wednesday, March 20th
1919	Wednesday, January 8th	Thursday, May 8th
1920	Tuesday, September 14th*	Tuesday, September 14th
1920	Tuesday, September 21st*	Tuesday, September 21st
1921	Wednesday, January 5th	Wednesday, June 8th
1923	Wednesday, January 3rd	Wednesday, June 6th
1925	Wednesday, January 7th	Wednesday, June 3rd
1927	Wednesday, January 5th	Friday, May 6th
1929	Wednesday, January 9th	Wednesday, May 8th
1929	Tuesday, August 6th*	Tuesday, August 6th
1931	Wednesday, January 7th	Wednesday, May 27th
1933	Wednesday, January 4th	Wednesday, June 7th
1935	Wednesday, January 9th	Wednesday, June 5th
1936	Thursday, November 5th*	Wednesday, December 9th
1937	Wednesday, January 6th	Wednesday, June 9th
1939	Wednesday, January 4th	Wednesday, June 7th
1941	Wednesday, January 8th	Wednesday, June 4th
1942	Monday, October 19th*	Monday, October 19th
1943	Wednesday, January 6th	Wednesday, May 19th
1944	Monday, January 24th*	Friday, January 28th
1944	Monday, June 19th*	Tuesday, June 20th
1945	Wednesday, January 3rd	Wednesday, June 6th
1946	Tuesday, May 7th*	Friday, May 17th

*Special Session.

1947	Wednesday, January 8th	Tuesday, June 3rd
1948	Tuesday, February 17th*	Thursday, February 26th
1948	Monday, August 23rd*	Wednesday, August 25th
1949	Wednesday, January 5th	Wednesday, June 8th
1949	Tuesday, June 14th*	Thursday, June 30th†
1949	Wednesday, October 5th*	Thursday, October 6th
1949	Wednesday, November 9th*	Thursday, December 1st
1950	Thursday, March 9th*	Friday, May 26th††
1950	Tuesday, September 5th*	Friday, September 15th
1951	Wednesday, January 3rd	Wednesday, June 6th
1951	Wednesday, June 13th*	Wednesday, June 13th

Under the provisions of Article XXXV of Amendments to the Constitution, adopted 1911-1912: "The General Assembly shall adjourn *sine die* not later than the first Wednesday after the first Monday in June following its organization."

---

*Special Session.

†The Senate adjourned without date June 30th. The Governor under the provisions of Article 4, Sec. 7, of the Connecticut Constitution, issued a Proclamation ending the Special Session as of June 30. The House of Representatives, however, met on July 6th and then recessed subject to the call of the Speaker of the House.

††The House of Representatives adjourned *sine die* May 25. The Senate adjourned May 26.

TOWN ELECTIONS

Of the 169 towns in the state, 30 hold annual town elections on the first Monday in October. The exceptions, 139 in number, are as follows:

Andover—annually, third Monday in May
Ansonia—biennially, even years, Tuesday after first Monday in November
Avon—biennially, odd years, first Monday in October
Beacon Falls—biennially, odd years, first Monday in October
Berlin—biennially, odd years, first Monday in October
Bethany—biennially, odd years, first Monday in May
Bethel—biennially, odd years, first Monday in October
Bethlehem—biennially, odd years, first Monday in October
Bloomfield—biennially, odd years, first Monday in October
Bolton—biennially, odd years, first Monday in October
Bozrah—biennially, odd years, first Monday in October
Branford—biennially, odd years, first Monday in October
Bridgeport—biennially, odd years, Tuesday after first Monday in November
Bristol—biennially, odd years, first Monday in October
Brookfield—biennially, odd years, first Monday in October
Brooklyn—biennially, odd years, first Monday in October
Burlington—biennially, odd years, second Monday in May
Canterbury—biennially, odd years, first Monday in October
Canton—biennially, odd years, first Monday in October
Chaplin—biennially, odd years, first Monday in October
Cheshire—biennially, odd years, first Monday in October
Chester—biennially, odd years, first Monday in October
Clinton—biennially, odd years, first Monday in October
Colchester—biennially, odd years, first Tuesday in October
Coventry—biennially, odd years, first Monday in October
Cromwell—biennially, odd years, first Monday in October
Danbury—biennially, odd years, first Monday in October
Darien—biennially, odd years, first Monday in October
Deep River—biennially, odd years, first Monday in October
Derby—biennially, even years, Tuesday after first Monday in November
Durham—biennially, odd years, first Monday in October
East Haddam—biennially, odd years, first Monday in October
East Hampton—biennially, odd years, first Monday in October
East Hartford—biennially, odd years, first Monday in October
East Haven—biennially, odd years, first Monday in October
East Lyme—biennially, odd years, first Monday in October
Easton—biennially, odd years, first Monday in October
East Windsor—biennially, odd years, first Monday in October
Ellington—biennially, odd years, first Monday in October
Enfield—biennially, odd years, first Monday in May
Essex—biennially, odd years, first Monday in October
Fairfield—biennially, odd years, Tuesday after first Monday iu November
Farmington—biennially, odd years, second Monday in May
Glastonbury—biennially, odd years, first Monday in October
Greenwich—biennially, odd years, first Tuesday after first Monday in November
Griswold—biennially, odd years, first Monday in October
Groton—biennially, odd years, first Monday in October
Guilford—biennially, odd years, first Monday in October
Haddam—biennially, odd years, first Monday in October
Hamden—biennially, odd years, first Monday in October
[1] Hartford—biennially, odd years, first Tuesday after first Monday in November
Harwinton—biennially, odd years, first Monday in October
Hebron—biennially, odd years, first Monday in October
Killingly—biennially, odd years, first Monday in October
Killingworth—biennially, odd years, first Monday in October
Ledyard—biennially, odd years, first Monday in October
Lisbon—biennially, odd years, first Monday in October
Litchfield—biennially, odd years, first Monday in October

[1] Registrars, Selectmen and Constables, elected biennially, even years, first Tuesday after first Monday in November.

Lyme—biennially, odd years, first Monday in October
Madison—biennially, odd years, first Monday in October
Manchester—biennially, even years, first Monday in October
Marlborough—biennially, odd years, first Monday in October
Meriden—biennially, odd years, Tuesday after first Monday in November
Middlefield—biennially, even years, first Monday in October
Middletown—biennially, even years, first Monday in October
Milford—biennially, odd years, first Monday in October
Monroe—biennially, odd years, first Monday in October
Montville—biennially, odd years, first Monday in October
Naugatuck—biennially, odd years, first Monday in May
New Britain—biennially, even years, second Tuesday in April
New Canaan—biennially, odd years, Tuesday after first Monday in Novembe:
New Fairfield—biennially, odd years, first Monday in October
New Hartford—biennially, odd years, first Monday in October
New Haven—biennially, odd years, Tuesday after first Monday in November
Newington—biennially, odd years, first Monday in October
New London—annually, second Monday in September
Newtown—biennially, odd years, first Monday in October
North Branford—biennially, odd years, first Monday in October
North Canaan—biennially, odd years, first Monday in October
North Haven—biennially, odd years, first Monday in October
Norwalk—biennially, odd years, Tuesday after first Monday in November
Norwich—biennially, odd years, Tuesday after first Monday in November
Old Lyme—biennially, odd years, first Monday in October
Old Saybrook—biennially, odd years, first Monday in October
Orange—biennially, odd years, first Monday in October
Oxford—biennially, odd years, first Monday in October
Plainfield—biennially, odd years, first Monday in October
Plainville—biennially, even years, first Monday in October
Plymouth—biennially, odd years, first Monday in October
Pomfret—biennially, odd years, first Monday in October
Portland—biennially, even years, first Monday in October
Preston—biennially, even years, first Monday in October
Putnam—biennially, odd years, first Monday in October
Redding—biennially, odd years, first Monday in October
Ridgefield—biennially, odd years, first Monday in October
Rocky Hill—biennially, odd years, first Monday in October
Roxbury—biennially, odd years, first Monday in October
Salem—biennially, odd years, first Monday in October
Salisbury—biennially, odd years, first Monday in October
Scotland—biennially, odd years, first Monday in October
Seymour—biennially, odd years, first Monday in October
Shelton—biennially, even years, Tuesday after first Monday in November
Sherman—biennially, odd years, second Monday in May
Simsbury—biennially, odd years, first Monday in May
Somers—biennially, odd years, first Monday in October
Southington—biennially, even years, first Monday in October
South Windsor—biennially, odd years, first Monday in October
Sprague—biennially, odd years, first Monday in October
Stafford—biennially, odd years, first Monday in October
Stamford—biennially, odd years, first Monday in April
Stonington—biennially, odd years, first Monday in October
Stratford—biennially, odd years, first Monday in October
Suffield—biennially, odd years, first Monday in October
Thompson—biennially, odd years, first Monday in October
Tolland—biennially, odd years, first Monday in October
Torrington—biennially, odd years, first Monday in October
Trumbull—biennially, odd years, first Monday in May
Vernon—biennially, odd years, first Monday in October
Voluntown—biennially, odd years, first Monday in October
Wallingford—biennially, odd years, first Monday in October
Warren—biennially, odd years, first Monday in October
Waterbury—biennially, odd years, Tuesday after first Monday in November
Waterford—biennially, odd years, first Monday in October
Watertown—biennially, odd years, first Monday in October
Westbrook—biennially, odd years, first Monday in October

*West Hartford—biennially, even years, Tuesday after first Monday in November
West Haven—biennially, odd years, first Monday in October
Weston—biennially, odd years, first Monday in October
Westport—biennially, odd years. Tuesday after first Monday in November
Wethersfield—biennially, even years, last Monday in April
Willington—biennially, odd years, first Monday in October
Wilton—biennially, odd years, first Monday in October
Winchester—biennially, odd years, first Monday in October
Windham—biennially, even years, first Monday in October
Windsor—biennially, odd years, first Monday in October
Windsor Locks—biennially, odd years, first Monday in October
Wolcott—biennially, odd years, first Monday in October
Woodbridge—biennially, odd years, third Monday in April
Woodstock—biennially, odd years, first Monday in October

---

* Town Council elected, biennially, odd years, first Tuesday after the first Monday of April

Paper ballots as provided by Gen. Stat., Secs. 1035-1040, are used by all towns with the exceptions of the following which have adopted voting machines. Gen. Stat., Sec. 1193, provides for use of voting machines in towns of 10,000 or more.

Public Act No. 110, of the 1951 General Assembly, provides for use of voting machines in all towns effective July 1, 1952.

Ansonia	Ellington	New Canaan	Stamford
Berlin	Enfield	New Haven	Stonington
Bethel	Essex	Newington	Stratford
Bolton	Fairfield	New London	Suffield
Bozrah	Glastonbury	New Milford	Thomaston
Bridgeport	Granby	Norfolk	Torrington
Bristol	Greenwich	North Haven	Vernon
Cheshire	Groton	Norwalk	Wallingford
Clinton	Guilford	Norwich	Waterbury
Colchester	Hamden	Old Lyme	Watertown
Coventry	Hartford	Old Saybrook	Westbrook
Danbury	Hebron	Plainville	West Hartford
Darien	Madison	Portland	West Haven
Derby	Manchester	Ridgefield	Westport
Durham	Meriden	Seymour	Wethersfield
East Haddam	Middletown	Sharon	Wilton
East Hampton	Milford	Shelton	Winchester
East Hartford	Montville	Simsbury	Windham
East Haven	Morris	Southington	Windsor
East Lyme	Naugatuck	Sprague	Windsor Locks
East Windsor	New Britain	Stafford	

CITY ELECTIONS

* Town and city consolidated or co-extensive, election date the same for both.

*Ansonia, biennially, even years, Tuesday after the first Monday in November.
*Bridgeport, biennially, odd years, Tuesday after the first Monday in November, except Selectmen and part of board of education elected annually.
*Bristol, biennially, odd years, first Monday in October.
Danbury, biennially, odd years, last Monday in March.
*Derby, biennially, even years, Tuesday after first Monday in November.
*Hartford, biennially, odd years, Tuesday after the first Monday in November, except Registrars, Selectmen and Constables, elected biennially, even years.
*Meriden, biennially, odd years, Tuesday after the first Monday in November.
*Middletown, biennially, even years, first Monday in October.
*New Britain, biennially, even years, second Tuesday in April.
*New Haven, biennially, odd years, Tuesday after first Monday in November.
*New London, annually, second Monday in September.
*Norwalk, biennially, odd years, Tuesday after first Monday in November.
*Norwich, biennially, odd years, Tuesday after first Monday in November.
Putnam, biennially, odd years, first Monday in December.
Rockville, biennially, odd years, first Tuesday in December.
*Shelton, biennially, even years, Tuesday after first Monday in November.

*Stamford, biennially, odd years, first Monday in April.
*Torrington, biennially, odd years, first Monday in October.
*Waterbury, biennially, odd years, Tuesday after the first Monday in November.
Willimantic, biennially, odd years, first Monday in December.
Winsted, biennially, odd years, first Monday in October, Mayor with town officials. (See Town of Winchester)

BOROUGH ELECTIONS

* Town and borough consolidated

Bantam, biennially, even years, third Monday in April. (Litchfield)
Branford, biennially, even years, first Monday in May.
Colchester, biennially, odd years, last Tuesday in April.
Danielson, annually, second Monday in April. (Killingly)
Fenwick, annually, first Saturday in July. (Old Saybrook)
Groton, annually, first Monday in May.
Groton Long Point Association, annually, first Saturday in July.
Jewett City, biennially, even years, fourth Monday in January for warden; annually for two burgesses and other officers. (Griswold)
Litchfield, biennially, odd years, first Monday in April.
*Naugatuck, biennially, odd years, first Monday in May.
Newtown, annually, Tuesday next after first Monday in May.
Stafford, biennially, odd years, first Monday in May.
Stonington, biennially, even years, last Monday in July.
Wallingford, biennially, odd years, third Tuesday after first Monday in November.
Woodmont Association, annually, last Saturday in August. (Milford)

Where the name of the borough is other than the town in which it is located, the town location is given in parenthesis.

Counties in Connecticut with Date Constituted

County	Date Constituted
Hartford	1666
New Haven	1666
New London	1666
Fairfield	1666
Windham	1726
Litchfield	1751
Middlesex	1785
Tolland	1785

Cities in Connecticut with Date of Incorporation

City	County	Date Incorporated
New Haven,	New Haven	January session, 1784
New London,	New London	" 1784
Hartford,	Hartford	May session, 1784
Middletown,	Middlesex	" 1784
Norwich,	New London	May session, 1784
Bridgeport,	Fairfield	" 1836
Waterbury,	New Haven	" 1853
Meriden,	"	" 1867
New Britain,	Hartford	" 1870
Danbury,	Fairfield	January session, 1889
Rockville (Vernon),	Tolland	" 1889
Ansonia,	New Haven	" 1893
Derby,	"	" 1893
Norwalk,	Fairfield	" 1893
Stamford,	"	" 1893
Willimantic (Windham),	Windham	" 1893
Putnam,	"	" 1895
Bristol,	Hartford	" 1911
Shelton,	Fairfield	" 1915
Winsted (Winchester),	Litchfield	named January session, 1917
Torrington,	"	" 1923

Boroughs in Connecticut with Date of Incorporation

Borough	County	Date Incorporated
Stonington,	New London	May session, 1801
Newtown,	Fairfield	" 1824
Colchester,	New London	" 1824
Wallingford,	New Haven	May Session, 1853
Danielson (Killingly),	Windham	" 1854
Stafford Springs (Stafford),	Tolland	" 1873
Litchfield,	Litchfield	January session, 1879
Branford,	New Haven	" 1893
Naugatuck,	New Haven	" 1893
Jewett City (Griswold),	New London	" 1895
Fenwick (Old Saybrook),	Middlesex	" 1899
Groton,	New London	" 1903
Woodmont (Milford),	New Haven	" 1903
Bantam (Litchfield),	Litchfield	" 1915
Groton Long Point Association,	New London	" 1921

TOWN CLERKS

Andover,	Ellsworth L. Covell
Ansonia,	Paul E. Schumacher
Ashford,	James E. A. Knowlton
Avon,	Rosina L. Woodford
Barkhamsted,	Charles L. Day
Beacon Falls,	Francis X. Doiron
Berlin,	Arthur L. Woodruff
Bethany,	Sidney Svirsky
Bethel,	Leonard L. Bailey
Bethlehem,	Minnabell S. Smith
Bloomfield,	John Milvae
Bolton,	David C. Toomey
Bozrah,	Annie L. Follett
Branford,	Frank J. Kinney, Jr.
Bridgeport,	Vacancy
Bridgewater,	Edith M. Canfield
Bristol,	Rolfe E. Rowe
Brookfield,	Viola M. Waidelich
Brooklyn,	Raymond H. Doyen
Burlington,	Arthur J. Reeve
Canaan,	Ada M. Moore
Canterbury,	Lillian M. S. Frink
Canton,	Mary P. Lewis
Chaplin,	Bernard M. Church
Cheshire,	James R. Lanyon
Chester,	Dorothy M. Ball
Clinton,	Theodore P. Moser
Colchester,	John G. Fedus
Colebrook,	Clarence F. Stotts
Columbia,	Hubert P. Collins
Cornwall,	Delphine F. Fenn
Coventry,	Winthrop Merriam
Cromwell,	Frank M. Eastman
Danbury,	J. Augustus Deakin
Darien,	Albert L. Brunner
Deep River,	Thomas A. Stevens
Derby,	Edward J. Stobierski
Durham,	Francis E. Korn
Eastford,	Lillian A. Keith
East Granby,	Effie H. Miller
East Haddam,	Wilbur C. Root
East Hampton,	Theresa M. Valli
East Hartford,	William E. Hines
East Haven,	Margaret J. Tucker
East Lyme,	Charles R. Tubbs
Easton,	Willard S. Gillette
East Windsor,	Gus L. Goettler
Ellington,	Marjorie S. Brady
Enfield,	Robert W. Child
Essex,	Thomas D. Coulter
Fairfield,	Samuel Glover
Farmington,	W. Spencer Hurlburt
Franklin,	Charlotte F. Davis
Glastonbury,	John A. Miller
Goshen,	Bernice G. Ellis
Granby,	Helen M. Clark
Greenwich,	Frederick D. Barrett
Griswold,	Wilfred Jodoin
Groton,	Irving H. Poppe
Guilford,	Leon P. Beckwith
Haddam,	Helen J. Carini
Hamden,	Walter D. Connor
Hampton,	Harold A. Stone
Hartford,	William A. Linnane
Hartland,	Jerome H. deForest
Harwinton,	Helen H. Bentley
Hebron,	Gladys T. Miner
Kent,	Margaret K. McKillop
Killingly,	Louisa B. Viens
Killingworth,	Mary A. Chittenden
Lebanon,	Sarah L. Abell
Ledyard,	Everett Gallup
Lisbon,	Earle M. Palmer
Litchfield,	Theresa Dempsey
Lyme,	Max F. Brevillier
Madison,	Gordon L. King
Manchester,	Samuel J. Turkington
Mansfield,	Ralph E. Anthony
Marlborough,	Margaret Frink
Meriden,	Ruth E. Payne
Middlebury,	Carlos E. Hill
Middlefield,	Anna J. Terrill
Middletown,	Ernest G. Peterson
Milford,	George F. Weed
Monroe,	Eugene A. Blake
Montville,	James R. McDermott
Morris,	Bessie G. Weik
Naugatuck,	Raymond J. St. John
New Britain,	Harry E. Scheuy
New Canaan,	Roland H. Gardner
New Fairfield,	George M. Nevius
New Hartford,	Charlotte S. Dufour

New Haven,	Margaret M. Morrissey
Newington,	Edward S. Seremet
New London,	Henry L. McGuire
New Milford,	Howard H. Peck
Newtown,	May E. Sullivan
Norfolk,	Harry D. Atwood
North Branford,	Ruth J. Beers
North Canaan,	Frank F. Stevens
North Haven,	Waldo S. Blakeslee
N. Stonington,	Charles R. Brown
Norwalk,	Mabel G. Ireland
Norwich,	J. Dyer Potter
Old Lyme,	Arvine C. Wales
Old Saybrook,	James H. Day
Orange,	Howard B. Treat
Oxford,	Arthur Hoyt
Plainfield,	Harry H. Potter
Plainville,	James E. Usher
Plymouth,	Walter L. McClellan
Pomfret,	Esther L. Covell
Portland,	David A. Carlson
Preston,	Alice M. Geisthardt
Prospect,	Mildred A. Talmadge
Putnam,	William J. McCoy
Redding,	J. Harold Sanford
Ridgefield,	Ruth M. Hurzeler
Rocky Hill,	Louis W. Button
Roxbury,	Norman H. Hurlbut
Salem,	Mary Beebe
Salisbury,	Lila S. Nash
Scotland,	Honor C. Perry
Seymour,	Richard R. Pearson
Sharon,	Katherine B. Hotaling
Shelton,	D. Alonzo Nichols
Sherman,	Howard A. Hueston
Simsbury,	Charles W. Hall
Somers,	Elsie L. Burdon
Southbury,	Nadine B. Simons
Southington,	Robert E. Foley
South Windsor,	Charles N. Enes
Sprague,	Elie A. Charron
Stafford,	Harold L. Andrews
Stamford,	Joseph V. Toner
Sterling,	Etta T. Brown
Stonington,	John J. Donahue
Stratford,	William H. Wilcoxson
Suffield,	Harold N. Remington
Thomaston,	Luke F. Martin
Thompson,	Merrill L. Seney
Tolland,	Florence C. Ayers
Torrington,	Alex G. Constable
Trumbull,	Helen E. Plumb
Union,	Delia M. Heck
Vernon,	Kerwin A. Elliott
Voluntown,	Birdsey G. Palmer
Wallingford,	Fannie R. Romano
Warren,	Marjorie A. Tanner
Washington,	Lina W. Jagger
Waterbury,	Carolyn S. Rowland
Waterford,	Leon J. Bascom
Watertown,	Mabel B. Hannon
Westbrook,	Grace K. S. Stevens
West Hartford,	Everett D. Dow
West Haven,	Franklin A. Lum
Weston,	Gertrude Walker
Westport,	Lois R. Clark
Wethersfield,	Arthur C. Willard
Willington,	Leon O. Woodworth
Wilton,	Edith R. Gregory
Winchester,	C. Wesley Winslow
Windham,	J. Francis Moriarty
Windsor,	Leslie H. Hayes
Windsor Locks,	James R. Rabbett
Wolcott,	Minnie N. Warner
Woodbridge,	Newton H. Street
Woodbury,	James H. Richards
Woodstock,	Helen Perley Cornell

MAYORS OF CITIES

Ansonia,	Frank P. Fitzpatrick
Bridgeport,	Jasper McLevy
Bristol,	James P. Casey
Danbury,	John P. Previdi
Derby,	Anthony Dirienzo
Hartford,	Cyril Coleman
Meriden,	Howard E. Houston
Middletown,	Salvatore T. Cubeta
New Britain,	John L. Sullivan
New Haven,	William C. Celentano
New London,	Frank N. Kelly
Norwalk,	Irving C. Freese
Norwich,	Richard F. Marks
Putnam,	John N. Dempsey
Rockville,	Frederick S. Berger
Shelton,	Malachi J. LeMay
Stamford,	Thomas F. J. Quigley
Torrington,	Fred P. Daley
Waterbury,	Raymond E. Snyder
Willimantic,	Florimond J. Bergeron
Winsted,	P. Francis Hicks

CITY MANAGERS

Hartford,	Carleton F. Sharpe
New London,	Edward R. Henkle

TOWN MANAGERS

Bloomfield,	Ralph G. Lingley
Farmington	Robert D. Heitsch
Killingly,	Owen Bell
Manchester,	George H. Waddell
Milford,	John J. Desmond
Stratford,	Harry B. Flood
West Hartford,	Rodney L. Loomis
Windsor,	Richard H. Custer

TOWNS, CITIES AND BOROUGHS

The following list of municipal officers and Justices of the Peace was compiled from returns filed with the Secretary of the State by the local municipal clerks through June, 1951. Where the name of the post-office or express office address of the town clerk, town treasurer or first selectman is other than that of the town itself, it is given.

Statistics of towns, cities and boroughs are also secured from the clerks of the several municipalities annually, and upon them we depend for the accuracy of the data herein set forth. The area of the towns is taken from the report of the Bureau of Labor Statistics. These are the only complete data available and are quoted with the exception of those corrections made by the town clerks. The populations of towns are taken from the 1950 United States Census. The children are those between the ages of 4 and 16 enumerated September, 1950. The grand lists are taken from returns filed with the tax commissioner for the year 1950.

ANDOVER

STATISTICS. Tolland County.—Incorporated, May 18, 1848; taken from Hebron and Coventry. Area, 9,239 acres. Population, 1950, 1,027. Voting district, 1. Children, 232. Grand list, $1,549,-745. Indebtedness, $100,000. Rate of taxation, 38 mills. Principal industry, agriculture. Transportation—Passenger: Served by the N.Y., N.H. & H. R.R. Co. and buses of the N. E. Trans. Co. from Hartford and Willimantic. Freight: Served by the N.Y., N.H. & H. R.R. Co. and numerous motor common carriers. Post-office, Andover, covered by two rural free deliveries.

TOWN OFFICERS. (Election, third Monday in May, annually.) *Clerk and Reg.*, Ellsworth L. Covell; Office hours, 8 A.M.—5 P.M.; Location, Hebron Road; Tel., Coventry 7-7496.—*Ass't Clerk*, Christine Covell.—*Treas.*, Lewis W. Phelps.—*Selectmen*, 1st, L. Edward Whitcomb, Theodore C. Wright, Percy B. Cook.—*Tree Warden*, Clarence Palmer.—*Collector of Taxes*, Rachel H. Stanley.—*Grand Juror*, A. Earle Galipo.—*Assessors*, Harry Erickson, Maxwell Hutchinson, Montague White.—*Board of Tax Review*, Raymond P. Houle, Maxwell Hutchinson, Jr., Eugene Thompson.—*Registrars of Voters*, Lillian L. Hamilton, Rep., Editha Birmingham, Dem.—*Agent of Town Deposit Fund*, Lewis W. Phelps.—*Supt. of Schools*, George E. Graff.—*Board of Education*, Easter Lovell, William H. Pratt, 1952; Howard Sprenkle, *Ch.*, Carl Carlson, 1953; Myra G. Houle, Alwina W. O'Brien, 1954.—*Board of Finance*, Thomas J. Birmingham, *Ch.*, Gerald Eaton, A. Earle Galipo, George W. Lange, William McCarroll, Jr., John H. Yeomans.—*Zoning Board*, Brian Minalga, *Ch.*, Edwin Grennon, Paul Jurovaty, Roscoe Talbot, J. Russell Thompson.—*Health Officer*, Mervyn H. Little, M.D.—*Chief of Fire Dept.*, George S. Nelson.

Justices of the Peace, Thomas J. Birmingham, Ellsworth L Covell, John F. Phelps, Rachel B. White.

ANSONIA

STATISTICS. New Haven County.—(Town and city consolidated.) Incorporated, April, 1889; taken from Derby. Area, 3,715 acres. Population, 1950, 18,711. Voting districts, 5. Children, 3,036. Grand list, $30,437,984. Indebtedness, $302,000. Rate of taxation, 31 mills. Principal industries, the manufacture of brass and copper products, iron castings (large and small), foundry products, elastic webbing, eyelets, automatic screw machine products, nail clips, novelties. Transportation—Passenger: Served by the N.Y., N.H. & H. R.R. Co. and buses of the Conn. Railway & Lighting Co. from Waterbury, Bridgeport and New Haven and the Intercity Coach Co. from Bridgeport and Waterbury. Freight: Served by the N.Y., N.H. & H. R.R. Co., and numerous common carriers. Post-office, Ansonia.

CITY OFFICERS. (Election, Tuesday after the first Monday in November, biennially, even years.) *Mayor*, Frank P. Fitzpatrick.—*City Clerk*, Paul E. Schumacher.—*Ass't Clerk*, Florence H. Faber.—*Treas.*, John Blake.—*Corporation Counsel*, Howard D. Olderman.—*Tax Collector*, Patrick J. Keefe.—*City Engineer*, Vincent B. Clark.—*Supt. of Public Works*, Thomas Pratt.—*Selectmen*, Walter E. Lyon, William Mead, Dennis Neville.—*Registrars of Voters*, Joseph L. Fama, Rep., Bernard F. McGarr, Dem.—*City Sheriffs*, Benjamin Bernstein, Stanley Bujanauskas, Anthony D'Alessio, Salvatore Gurrera, Andrew Hylwa.—*Board of Aldermen*, 1st Ward, Arthur Barrows, Joseph Zemaitis, Vacancy; 2nd Ward, Francis J. Burleigh, Salvatore LaMonica, Robert M. Price; 3rd Ward, Edward Bergin, Louis Maffeo, Thomas F. Walsh; 4th Ward, Secundo Carloni, John Kopchik, Sam Mlynar; 5th Ward, Henry Androski, Gordon F. King, James H. Parker.—*Assessors*, John Belko, Charles H. Flynn, Joseph Ploski, Richard G. Warren.—*Clerk of Assessors*, Joseph A. Doyle.—*Chief of Police*, John J. Mahoney.—*Chief of Fire Department*, Lawrence Tyler.—*Health Officer*, John M. Renehan, M.D.—*Supt. of Charities*, Arthur Gaudio.—*Building Inspector*, Patsy Pietrangelo.—*Supt. of Schools*, John J. Stevens.

TOWN OFFICERS. (Election, Tuesday after the first Monday in November, biennially, even years.) *Clerk and Reg.*, Paul E. Schumacher; Office hours, 9 A.M.—5 P.M.; Location, City Hall; Tel., Ansonia-Derby 4-8034.—*Ass't Clerk*, Florence H. Faber.—*Treas.*, John Blake.—*Selectmen*, Walter E. Lyon, William Mead, Dennis Neville, Philip Warcholic.—*Tree Warden*, Thomas F. Pratt.—*Collector of Taxes*, Patrick J. Keefe.—*Assessors*, Charles H. Flynn, *Pres.*, Joseph A. Doyle, *Clerk*, John Belko, Joseph M. Ploski, Richard G. Warren.—*Board of Tax Review*, Michael Mudry, *Pres.*, Frank A. Giannone, Harry L. Liftig, Harry Vonetes.—*Registrars of Voters*, Joseph Fama, Rep., Bernard F. McGarr, Dem.—*Supt. of Schools*, John J. Stevens.—*Board of Education*, Patrick J. Cook, *Sec.*, Mrs. John W. Maloney, Mrs. Arthur B. Whittredge, 1951; Frank Alu, *Ch.*, Frank J. Dacey, Edward C. Wheeler, 1952;

John Dearborn, David Levine, Paul J. Moher, 1953.—*Board of Apportionment, Taxation and Finance,* John J. Nugent, *Ch.,* Charles F. Asimus, William F. Blythe, William M. Clark, Frank J. Cushner, Raymond W. Estop, Harry E. Kasden, Jeremiah J. Keefe, Boleslaw Nikel, Patrick F. Ryan, Harry F. Williams.—*Zoning Board,* Joseph Zemaitis, *Pres.,* and members of the Board of Aldermen.—*Board of Zoning Appeals,* Michael Sampieri, *Pres.,* Bartholomew F. Buckley, John P. Kiely, William Sheasby, *Sec'y,* John Strand.—*Health Officer,* John M. Renehan, M.D.—*Chief of Police,* John J. Mahoney.—*Chief of Fire Dept.,* Lawrence Tyler.—*Town Attorney,* Howard D. Olderman.

Justices of the Peace, Jacob H. Bellin, Pasquale Golino, Nathaniel Hurse, William H. Kingston, Maurice Kornblut, Nathan M. Levy, Roosevelt MacDonald, Abraham Savelewitz, Walter Sobolewski.

ASHFORD

STATISTICS. Windham County.—Incorporated, October, 1714. Assessors acreage, 22,585.54 besides state-owned property, schools, churches, cemeteries and town property. Population, 1950, 844. Voting district, 1. Children, 195. Grand list, $1,006,769. Indebtedness, bonded $105,000, other $25,000. Rate of taxation, 34 mills. Principal industry, agriculture. Transportation—Freight: Served by numerous motor common carriers. Post-office, Warrenville.

TOWN OFFICERS. (Election, first Monday in October, annually.) *Clerk, Reg. and Treas.,* James E. A. Knowlton (P.O., Warrenville, Exp., Willimantic); Office hours, Saturdays, 10 A.M.—5 P.M.; Location, Town Hall, Warrenville; Tel., Storrs 9-2826.—*Ass't Clerk,* Royal O. Knowlton.—*Selectmen,* 1st, John W. Bartok (P.O., R.F.D. 2, Mansfield Center), Stephen J. Ference, James N. Whitehouse.—*Constable,* Andrew C. Seles.—*Tree Warden,* John W. Bartok.—*Collector of Taxes,* George J. Swaykus.—*Grand Jurors,* Harry Fiedler, Joseph A. Krapf, Stanley Whitehouse.—*Assessors,* Gustav Nagy, Charles Varga.—*Board of Tax Review,* William Hnath, Gaspar Pivonka, Emil Zaicek.—*Registrars of Voters,* Howard F. Goodwin, Rep., Joseph Zambo, Dem.—*Agent of Town Deposit Fund,* James E. A. Knowlton.—*Supt. of Schools,* Arthur P. Bixby.—*Board of Education,* Richard M. Story, Jr., *Ch.,* Marion Gagne, 1951; Evelyn Hammond-Knowlton, Thomas J. Supina, Jr., 1952; Albert Adams, Mildred C. Sweetland, 1953.—*Board of Finance,* Philip Jules Girardet, *Ch.,* Mary M. Gardner, Joseph Kovarovies, Barbara L. Lake, Louis H. Pivonka, James L. Stone.—*Health Officer,* Wendelin G. Luckner, M.D. (P.O., Stafford Springs).—*Fire Marshal,* John Reviczky.—*Town Attorney,* Samuel B. Harvey (P.O., Willimantic).

Justices of the Peace, Mildred C. Bicknell, Louis C. Gagne, Howard F. Goodwin, Storrs Hammond-Knowlton, Frank Meduna, George F. Tremko.

AVON

STATISTICS. Hartford County.—Incorporated, May, 1830; taken from Farmington. Area, 13,292 acres. Population, 1950, 3,174. Voting districts, 2. Children, 639. Grand list, $6,942,156. Indebtedness, $290,000. Rate of taxation, 25 mills. Principal industries, agriculture and the manufacture of safety fuses. Transportation—Passenger: Served by buses of the N. E. Trans. Co. from Hartford, Winsted and Torrington. Freight: Served by the N.Y., N.H. & H. R.R. Co. and numerous motor common carriers. Post-office, Avon. Rural free delivery.

TOWN OFFICERS. (Election, first Monday in October, biennially, odd years.) *Clerk and Reg.*, Rosina L. Woodford; Office hours, 9 A.M.—5 P.M.; Location, New Towpath School, College Highway; Tel., Farmington 7-1332.—*Treas.*, Chester R. Woodford.—*Selectmen*, 1st, Joseph W. Alsop, George Demski, Philip Hewes.—*Constables*, Frederick H. Case, Arthur Migli, Elias Palmer, Alfred Rotondo, Edward Talmadge, Raymond Zacchera.—*Tree Warden*, George Demski.—*Collector of Taxes*, George Barker.—*Grand Jurors*, Frank R. Holloway, Herbert Walker.—*Assessors*, Raymond Holloway, *Ch.*, Fred Buckland, August DeVaux.—*Board of Tax Review*, John Gaioni, Fritz Lofgren, Chester R. Woodford.—*Registrars of Voters*, 1st Dist., Gertrude Goodwin, 2nd Dist., Vincent Vernon, Rep.; 1st Dist., Elsa Joyce, 2nd Dist., Alfred E. Roy, Dem.—*Agent of Town Deposit Fund*, Chester R. Woodford.—*Supt. of Schools*, F. J. Penley.—*Board of Education*, Martha L. Manion, Albert Thompson, 1951; Thomas Leahy, Alfred Roy, 1953; Fred Turner, *Ch.*, Dora Distin, 1955.—*Board of Finance*, Oliver W. Thompson, *Ch.*, John A. Bryant, Ostrom Enders, John H. O'Neill, Joseph Strasser, Frank Z. Strunk.—*Zoning Board*, Frank S. Holloway, *Ch.*, Frank Kubik, John H. O'Neill, Elbert E. Potter, Oliver W. Thompson.—*Health Officer*, William M. Wiepert, M.D.—*Chief of Police*, Frank R. Holloway.—*Town Attorney*, Robinson, Robinson & Cole (P.O., Hartford).

Justices of the Peace, Jesse J. Anderson, Jean F. Chartkoff, Fred R. Hutchins, Elbert E. Potter, Jr., Mario L. Solari, Russell P. Thompson.

BANTAM*

(*Borough*)

BOROUGH OFFICERS. (Election, third Monday in April, biennially, even years.) P.O., c/o Clerk; Tel., Litchfield 609.—*Warden*, Joseph J. Dante.—*Burgesses*, William T. Crutch, James D'Amato, George Edwards, John Evangelisti, Winfield Petersen, Edward Pol.—*Clerk*, Mrs. Marion Zinser.—*Treas.*, William L. Ravenscroft.—*Assessors*, Clifford Hotchkiss, Frank Retallick.

*See Town of Litchfield.

BARKHAMSTED

STATISTICS. Litchfield County.—Incorporated, October, 1779. Area, 25,093 acres. Population, 1950, 945. Voting district, 1. Children, 258. Grand list, $1,826,776. Indebtedness, $22,000. Rate of taxation, 25 mills. Principal industries, agriculture and the manufacture of chairs, dies, gauges and special machinery. Transportation—Passenger: Served by buses of the N. E. Trans. Co. from Hartford and Winsted. Freight: Served by numerous motor common carriers. Mail from Winsted to Riverton, New Hartford to Pleasant Valley daily. Post-offices, Pleasant Valley and Riverton.

TOWN OFFICERS. (Election, first Monday in October, annually.) *Clerk, Reg. and Treas.*, Charles L. Day (P.O., R.F.D. No. 2, Winsted); Office hours, by appointment; Location, Wallen's Hill; Tel., Winsted 48-J3.—*Ass't Clerk*, Margaret A. Day.—*Selectmen*, 1st, William C. Merritt (P.O., R.F.D., Winsted), Kenneth E. Church, John Hanken.—*Constables*, Earl Cook, Edward Jones, Joseph Koscak, John Pranka, Dwight Ransom, Douglas Roberts.—*Tree Warden*, Kenneth Church.—*Collector of Taxes*, Anne H. Whitehead.—*Grand Jurors*, Thomas B. Dew, Nicholas Eddy, John P. Whitehead.—*Assessors*, Thomas Dew, *Ch.*, Charles Moore, Alan Rowley.—*Board of Tax Review*, James Hall, Roland Johnson, Dorothy Roberts.—*Registrars of Voters*, Prosper Lavieri, Rep., William H. Wright, Dem.—*Agent of Town Deposit Fund*, Charles L. Day.—*Supt. of Schools*, Bernard M. Schneider.—*Board of Education*, Francis Jacquier, *Ch.*, John Eastman, 1951; Charles L. Day, Dorothy LaFranchise, 1952; Carl Case, Charles Moore, 1953.—*Board of Finance*, Frank Cook, *Ch.*, George Butler, Richard Church, John Grant, Richard Norton, Clifford Tiffany.—*Health Officer*, Heinz W. Markwald, M.D. (P.O., New Hartford).—*Fire Marshall*, John Carrozo.—*Town Attorney*, Carmine R. Lavieri (P.O., R.F.D. Winsted).

Justices of the Peace, Elizabeth V. Daly, Hattie L. Hanken, Carmine R. Lavieri, Prosper F. Lavieri, Dorothy F. Roberts.

BEACON FALLS

STATISTICS. New Haven County.—Incorporated, May, 1871; taken from Bethany, Oxford, Seymour and Naugatuck. Area, 5,792 acres. Population, 1950, 2,060. Voting district, 1. Children, 401. Grand list, $4,322,675. Indebtedness, $35,000. Rate of taxation, 27 mills. Principal industries, agriculture and the manufacture of hinges and small hardware. Transportation—Passenger: Served by the N.Y., N.H. & H. R.R. Co. and buses of the Conn. Railway & Lighting Co. from Waterbury and New Haven and the Intercity Coach Co. from Waterbury and Bridgeport. Freight: Served by the N.Y., N.H. & H. R.R. Co. and numerous motor common carriers. Post-office, Beacon Falls.

TOWN OFFICERS. (Election, first Monday in October, biennially, odd years.) *Clerk and Reg.*, Francis X. Doiron; Office hours, by appointment; Location, Center School; Tel., Naugatuck 4405.—*Ass't Clerk*, Catherine Doiron.—*Treas.*, Chester Mrozinski.—*Selectmen*, 1st, Frank W. Semplenski, Edward J. Smith, Vacancy.—*Constables*, Leon E. Campbell, Austin T. Ford, Jr., Raymond L. Jones, Joseph S. Mennillo, Victor Mizeski, Walter Muroff, Russell Sherry.—*Tree Warden*, Harry Edwards.—*Collector of Taxes*, Richard A. Zollo.—*Grand Jurors*, Frank J. Del Vecchio, Harry Ferguson, Bronislaus Karaban, Frederick Morgan, John S. Sulima, David W. Thompson.—*Assessors*, Arthur J. Hackett, George L. Lafferty, Ernest T. Trzaski.—*Board of Tax Review*, Joseph S. Betkoski, Joseph Czaplicki, Albert Zollo, Sr.—*Registrars of Voters*, Ruth M. Carroll, Rep., Genevieve C. Wisniewski, Dem.—*Agent of Town Deposit Fund*, Richard A. Zollo.—*Supt. of Schools*, Eric A. Hirst.—*Board of Education*, Dominick Daunis, Louis Esposito, Joseph Sarasin, 1951; Kenneth C. Upright, *Ch.*, Adam Swierczewski, 1953; James M. Rourke, 1955.—*Board of Finance*, Frank E. Bronson, *Ch.*, John B. Hill, William J. Loftus, Cassimer Pilkewich, Frederick Schmitz, J. William Woodward.—*Health Officer*, Edwin R. Curran, M.D. (P.O., Union City).—*Chief of Police*, Frank W. Semplenski.—*Chief of Fire Dept.*, Harold J. Benz.—*Town Attorney*, Howard D. Olderman (P.O., Ansonia).

Justices of the Peace, Edward V. Bea, Ernest Clark, Edward J. Clemens, Louis Esposito, Mario G. Fuoco, Richard Johns, Jr., Rocco Sabia, Melvin F. Witherwax.

BERLIN

STATISTICS. Hartford County.—Incorporated, May, 1785; taken from Farmington, Wethersfield and Middletown. Area, 15,205 acres. Population, 1950, 7,263. Voting Districts, 3. Children, 1,399. Grand list, $16,570,033. Indebtedness, $49,000. Rate of taxation, 21 mills. Principal industries, agriculture and the manufacture of automatic chucking machines, buckles, boxes, industrial coating, jewels, metal goods, paper cups and envelopes, pressed brick and structural steel. Transportation—Passenger: Served by the N.Y., N.H. & H. R.R. Co. and buses of the N. E. Trans. Co. from Hartford, New Haven, Middletown and New Britain and the Conn. Railway & Lighting Co. from New Britain. Freight: Served by the N.Y., N.H. & H. R.R. Co. and numerous motor common carriers. Post-offices, Berlin, East Berlin and Kensington.

TOWN OFFICERS. (Election, first Monday in October, biennially, odd years.) *Clerk and Reg.*, Arthur L. Woodruff; Office hours, 9-12 A.M., 1:30-5 P.M.; Location, Town Hall; Tel., New Britain 9-1591; *Ass't Clerk*, Edna S. North.—*Treas.*, Arthur J. Marieni (P.O., East Berlin). — *Selectmen*, 1st, Lyman E. Hall, Albert O. Nilsson, Richard C. Brown.—*Constables*, George J. Kanupka, George Kanupka, Jr., Howard F. Conger.—*Collector*

of Taxes, Louis R. Goodrich.—*Assessors*, Harold F. Bomba, Julius Rakowski, Willis I. Savage.—*Board of Tax Review*, Elizabeth Brown, James Corr, Max Sugenhime.—*Registrars of Voters*, Royal H. Morse, Rep., William J. Fagan, Dem.—*Agent of Town Deposit Fund*, Arthur J. Marieni.—*Supt. of Schools*, Marlin V. MacLaughlin.—*Board of Education*, Philip D. Doran, *Ch.*, Ruth C. Adams, E. Reed Hardy, 1952; William Dennis, Lawrence Porter, Katherine Richmond, 1953.—*Board of Finance*, Donald A. King, *Ch.*, Henry T. Burr, James J. Fitzsimons, Leon J. Honiss, John P. Lewis, Loretta McKeon.—*Zoning Board*, Carl Wetzel, *Ch.*, Laurence Beilman, Aloysius Kloskowski, LeRoy Lawyer, Angelo Lucco.—*Town Plan Commission*, James Godfrey, *Ch.*, Philip D. Doran.—*Health Officer*, Ludmil A. Chotkowski, M.D. (P.O., Kensington).—*Chief of Police*, George Kanupka.—*Chief of Fire Dept.*, Julius Naldi.—*Town Attorney*, George H. Hamlin.

Justices of the Peace, Lucius S. Bushnell, Philip M. Fagan, Leon J. Honiss, William L. Humphrey, Frank B. Kramer, Joseph Peter Lanzoni, Arthur J. Marieni, Francis J. Nolan.

BETHANY

STATISTICS. New Haven County.—Incorporated, May, 1832; taken from Woodbridge. Area, 11,974 acres. Population, 1950, 1,316. Voting district, 1. Children, 263. Grand list, $3,821,476.90. Indebtedness, $74,300. Rate of taxation, 22 mills. Principal industry, agriculture. Transportation—Passenger: Served by buses of the N. E. Trans. Co. from Waterbury and New Haven. Freight: Served by numerous motor common carriers. Mail is taken from Westville and delivered by rural free delivery. Express office, Seymour. *Voted Beer Permit only, 1936.*

TOWN OFFICERS. (Election, first Monday in May, biennially. odd years.) *Clerk and Reg.*, Sidney Svirsky (P.O., R.F.D. No. 1, New Haven 15; Exp., Seymour); Office hours, 9 A.M.—5 P.M.; Location, Amity Road; Tel., New Haven 3-0329.—*Ass't Clerk*, Carolyn H. Hinman.—*Treas.*, Clifford W. Wilcox (P.O., New Haven 15).—*Selectmen*, 1st, Wallace S. Saxton (P.O., New Haven 15), Ralph R. Downs, Edward H. Hinman.—*Constables*, James Harrison, George E. Howard, Clarke B. Johnson.—*Tree Warden*, Arthur H. Doolittle.—*Collector of Taxes*, Barbara L. Schilf.—*Grand Jurors*, Malcolm H. Brinton, William F. Brucksch, Jr., Sidney Svirsky.—*Assessors*, Gordon Voland Carrington, Nelson J. Peck, Wallace S. Saxton.—*Board of Tax Review*, Hiram D. Carrington, George E. Howard, L. Gregory Munro.—*Registrars of Voters*, Stanley H. Downs, Rep., Robert H. Halpin, Dem.—*Agent of Town Deposit Fund*, Wallace S. Saxton.—*Board of Education*, Russell P. Winter, *Ch.*, 1951; Florence B. Johnson, Rose K. Svirsky, Virginia Whitehead, 1952; Anna H. L. Brinton, Nathan Podoloff, Helen J. Riley, 1953; John Edmondson, Alexander R. Johnson, Alice M. Vaill, 1954.—*Board of Finance*, Edward J. Brennan, Thomas H. Brown, Edward G. Kusterer, Norman H. Peck, Edward

J. Worthington, Frank S. Zaica.—*Special Zoning Board,* Hiram D. Carrington, William J. Stevens, Clifford W. Wilcox.—*Health Officer,* Ella W. Calhoun, M.D. (P.O., New Haven 15).—*Chief of Police,* Wallace S. Saxton.—*Chief of Fire Dept.,* Edward H. Hinman.—*Town Attorney,* J. Stephen Knight (P.O., New Haven 15).

Justices of the Peace, John A. Edmondson, Robert H. Halpin, Edward H. Hinman, George D. Vaill.

BETHEL

STATISTICS. Fairfield County.—Incorporated, May, 1855; taken from Danbury. Area, 9,918 acres. Population, 1950, 4,886. Voting district, 1. Children, 882. Grand list, $11,633,280. Indebtedness, $167,000. Rate of taxation, 26.5 mills. Principal industries, agriculture and the manufacture of hats, leather goods and plastics. Transportation—Passenger: Served by the N.Y., N.H. & H. R.R. Co. and buses of the Danbury Power & Trans. Co., from Danbury and the Intercity Coach Co. from Bridgeport. Freight: Served by the N.Y., N.H. & H. R.R. Co. and numerous motor common carriers. Post-office, Bethel.

TOWN OFFICERS. (Election, first Monday in October, biennially, odd years.) *Clerk and Reg.,* Leonard L. Bailey; Office hours, 8:30 A.M.—4:30 P.M., Saturday, 9—12 A.M.; Location, 116 Greenwood Ave.; Tel., Danbury 3-3576; Home, Danbury 3-2581.—*Ass't Clerk,* Mildred C. Bailey.—*Treas.,* George F. Andrews.—*Selectmen,* 1st, Thomas H. Mannion, Howard C. Stryker, Edgar C. Platt, Sr.—*Tree Warden,* Thomas H. Mannion.—*Collector of Taxes,* Julia D. Jelenyik.—*Grand Jurors,* Frederick Tims, George H. Patchen.—*Assessor,* Thaddeus E. Carzatsky.—*Board of Tax Review,* Madeline S. Lafferty, Eugene B. Reed, Benjamin H. Washburn.—*Registrars of Voters,* Edward F. Shanley, Rep., John J. Mullaney, Dem.—*Agent of Town Deposit Fund,* Thomas H. Mannion.—*Supt. of Schools,* Ralph M. T. Johnson.—*Board of Education,* John McGrievey, Horace L. Shepard, Jr., Lucy Shepard, 1951; Leland D. Wheeler, *Ch.,* Frederick Bellesheim, Geraldine Dolan, 1952; Elanie Hanna, Claude E. Marble, Bertha McCollam, 1953.—*Board of Finance,* Thomas H. Mannion, *Ch., Ex-officio,* Edward A. English, Neil Lamond, Charles McCollam, Howard Morgan, Harold B. Rapp, Morton W. Shepard.—*Zoning Board,* Thomas H. Mannion, *Ch.,* Edgar C. Platt, Sr., Howard E. Stryker.—*Health Officer,* H. Franklin Moore, M.D.—*Chief of Police,* Morris S. Britto.—*Chief of Fire Dept.,* Herbert A. Webb.—*Town Attorney,* Burton E. Sherwood (P.O., Danbury).

Justices of the Peace, William Clarke, James Donald Craig, Rebekah J. Kyle, Edgar C. Platt, Sr., Lester C. Reed, Burton F. Sherwood, Benjamin H. Washburn.

BETHLEHEM

STATISTICS. Litchfield County.—Incorporated, May, 1787; taken from Woodbury and known as "North Purchase". Area, 12,698 acres. Population, 1950, 1,009. Voting district, 1. Children, 197. Grand list, $3,024,709. Rate of taxation, 24 mills. Principal industries, agriculture and dairy products. Transportation—Freight: Served by numerous motor common carriers. Post-office, Bethlehem. Rural delivery covers entire town. Express office, Watertown.

TOWN OFFICERS. (Election, first Monday in October, biennially, odd years.) *Clerk and Reg.*, Minnabell S. Smith (Exp. Watertown); Office hours, 9—12 A.M., closed Mondays; Location, Corner of Route 61 and 132; Tel., Woodbury 41-4.—*Ass't Clerk*, William R. Smith.—*Treas.*, Arthur T. Minor.—*Selectmen*, 1st, Ames T. Minor, Herman A. Anderson, Milton L. Grabow.—*Constables*, Thomas C. Bate, Sr., John Butkus, John C. Dauch, William Fredsall, Edwin Glover, Vincent Kacerguis, Charles F. Stockwell, Theodore M. Traub.—*Tree Warden*, Harvey H. Hunt.—*Collector of Taxes*, May Allen Johnson.—*Grand Jurors*, Joseph P. Banks, Herbert S. Root, Leonard J. Saccio.—*Assessors*, Albert H. Maddox, Charles C. Parmelee.—*Board of Tax Review*, Julian L. Schwabacher, *Ch.*, John Gemmell, Jr., William R. Smith.—*Registrars of Voters*, Harvey H. Hunt, Rep., Marjorie C. Bennett, Dem.—*Agent of Town Deposit Fund*, Arthur T. Minor.—*Supt. of Schools*, Eric A. Hirst.—*Board of Education*, Gertrude K. Dauch, H. Brainard Risley, 1951; Sevia C. Pelzer, *Ch.*, Pauline M. Butkus, H. Samuel Root, Jr., Lawrence E. Smith, 1953.—*Health Officer*, Camille H. Huvelle, M.D. (P.O., Litchfield).—*Chief of Police*, Thomas C. Bate, Sr.—*Chief of Fire Dept.*, Arthur E. Bloss.—*Town Attorney*, Leonard J. Saccio.

Justices of the Peace, Joseph P. Banks, Herbert S. Root, Sr., William R. Smith.

BLOOMFIELD

STATISTICS. Hartford County.—Incorporated, May, 1835; taken from Windsor. Area, 17,436 acres. Population, 1950, 5,640. Voting districts, 2. Children, 1,111. Grand list, $15,887,322. Indebtedness, $148,000. Rate of taxation, 27 mills. Principal industry, agriculture. Transportation—Passenger: Served by buses of the N. E. Trans. Co. from Hartford and the Conn. Co. from Hartford. Freight: Served by the N.Y., N.H. & H. R.R. Co. and numerous motor common carriers. Post-office, Bloomfield. Rural free delivery. *Voted No Liquor Permit, 1936.*

TOWN OFFICERS. (Election, first Monday in October, biennially, odd years.) *Clerk and Reg.*, John Milvae; Office hours, 9 A.M.—5 P.M.; Location, Town Hall; Tel., Hartford 7-3465.—*Treas.*, Albert C. Snyder.—*Town Manager*, Ralph G. Lingley.—*Councilmen*, Holly W. Stevenson, *Ch.*, Irwin C. Barry, Phillips C.

Brown, Robert P. Merritt, Dexter B. Peck, Everett C. Wadhams, William Walsh, Sr.—*Selectmen*, 1st, Frank D. Hall, Sr., Raymond H. Watkins, James G. Lagan.—*Tree Warden*, Leroy E. Baldwin.—*Collector of Taxes*, Andrew E. Carr.—*Assessors*, James G. Lagan, *Ch.*, Frank Hall, Sr., William C. Hubbard.—*Board of Tax Review*, James Gozzo, *Ch.*, Edmund E. Case, Harold Faust.—*Registrars of Voters*, 1st Dist., J. Stanley Tavener, 2nd Dist., Florence Cawte, Rep.; 1st Dist., Leon Barnard, 2nd Dist., J. Gamble, Dem.—*Agent of Town Deposit Fund*, Albert C. Snyder.—*Supt. of Schools*, Raymond E. Perkins.—*Board of Education*, Henry H. Webb, *Ch.*, Leon J. Dunn, Thomas Heinemann, R. Rigney, Mrs. Jack Taylor, 1951.—*Zoning Board of Appeals*, Charles B. Salsbury, *Ch.*, Ralph Beaupre, Sr., John Curtin, Harold A. L. Janes, N. Maselli.—*Town Planning and Zoning Commission*, H. Ward Pinney, *Ch.*, M. H. Barnard, William Breining, E. E. Carpenter, Ralph Finley, Wilbur Purrington.—*Health Officer*, John E. Kennedy, M.D.—*Chief of Police*, Herbert L. Beman.—*Chiefs of Fire Dept.*, Adolph Jacobsen, B. C. Twining.—*Town Attorney*, E. E. McCormick.

Justices of the Peace, Ralph E. Beaupre, Sr., Roland Canns, Joseph Della Fera Ralph E. Finley, John A. Gamble, Frank D. Hall, Sr., Marvin D Karp, William J. Walsh.

BOLTON

STATISTICS. Tolland County.—Incorporated, October, 1720. Area, 9,660 acres. Population, 1950, 1286. Voting district, 1. Children, 266. Grand list, $2,974,177. Indebtedness, $190,000. Rate of taxation, 17 mills. Principal industry, agriculture. Transportation—Passenger: Served by buses of the N. E. Trans. Co. from Hartford and Willimantic. Freight: Served by the N.Y., N.H. & H. R.R. Co. and numerous motor common carriers. Post-office, 3 rural delivery routes from Andover, Manchester and Rockville.

TOWN OFFICERS. (Election, first Monday in October, biennially, odd years.) *Clerk and Reg.*, David C. Toomey (P.O., Manchester Rt. 2, Exp. Manchester); Office hours, 9 A.M.—5 P.M.; Location, Town Clerk's home, Bolton Center; Tel., Manchester 4756.—*Ass't Clerk*, Olive H. Toomey.—*Treas.*, Keeney Hutchinson (P.O., Rt. 2 Manchester).—*Selectmen*, 1st, Thomas W. Wilson (P.O., Rt. 1, Andover), Michael L. Pesce, Kingsley B. Carpenter.—*Constables*, Mario Ansaldi, Chesterfield Pirie, Howard Skinner.—*Tree Warden*, Myron Lee.—*Collector of Taxes*, Anthony A. Maneggia.—*Grand Jurors*, Renato Cocconi, Richard P. Morra.—*Assessors*, Edson P. Herrick, Everett T. McKinney, Charles A. Robbins.—*Board of Tax Review*, Anthony Ansaldi, Sebastian Gambolati, Charles T. Hathaway.—*Registrars of Voters*, Mamie Maneggia, Rep., Alice Lee, Dem.—*Agent of Town Deposit Fund*, Alexander Bunce.—*Board of Education*, George O. Rose, *Ch.*, Agatha Erickson, 1951; Alice Lee, Richard C. Olmsted, 1952; Vincent Krzesicki, Gertrude R. Noren, 1953.—*Board of Finance*, Ralph Broll, *Ch.*,

Ruth Ducharme, Vincent Krzesicki, Marshall P. Lovegrove, Richard Morra, Doris Skinner.—*Health Officer,* Harry Dawson Orr, Jr., M.D. (P.O., So. Coventry).—*Chief of Fire Dept.,* Peter Massolini.—*Town Attorney,* Raymond A. Johnson (P.O., Manchester).

Justices of the Peace, Louis D. Eaton, Walter F. Elliott, John Swanson.

BOZRAH

STATISTICS. New London County.—Incorporated, May, 1786; taken from Norwich. Area, 12,357 acres. Population, 1950, 1,149. Voting district, 1. Children, 198. Grand list, $1,799,491. Indebtedness, $14,000. Rate of taxation, 18 mills. Principal industries, agriculture and the manufacture of sporting equipment, insulation and padding goods. Transportation—Passenger: Served by buses of the Short Line, Inc., from Norwich and Colchester. Freight: Served by numerous motor common carriers. Post-office, Fitchville.

TOWN OFFICERS. (Election, first Monday in October, biennially, odd years.) *Clerk and Reg.,* Annie L. Follett (P.O., Fitchville, Exp., Norwich); Office hours, 9-12 A.M., 1-4 P.M.; Location, 59 River Road; Tel., Norwich 7-5063.—*Ass't Clerk,* Mary E. Sweeney.—*Treas.,* Mary E. Sweeney (P.O., Fitchville).—*Selectmen,* 1st, Lawrence M. Gilman (P.O., Fitchville), Stanley A. Tinker, Arthur Ingves.—*Constables,* William Chronoby, Joseph A. Johnson, Edward A. Karkutt, Joseph A. Mercure, James Shelley.—*Tree Warden,* Richard Chapman.—*Collector of Taxes,* Annie L. Follett.—*Grand Jurors,* Orrin Banning, John Chapman, John Kuchy, Stanley Leschinsky, William Rivers.—*Assessors,* Roy L. Beard, Herbert H. Riess.—*Board of Tax Review,* Alexander Homick, Jabez G. Lathrop, Harold D. Winchester.—*Registrars of Voters,* Quintin S. Atkins, Rep., Marguerite Smith, Dem.—*Agent of Town Deposit Fund,* George Maynard.—*Board of Education,* Clarence N. Coleman, *Ch.,* Mary Fields, Sadie Fish, Edmund Murphy, 1953.—*Board of Finance,* Barry E. Sloat, *Ch.,* Irving Dessner, Max Penn, Gustave Lorentz, Russell Taylor, Albert Tolson.—*Zoning Board,* Lawrence M. Gilman, *Ch.,* Theodore S. Abel, John McCann, Herbert H. Riess, Michael Sweeney.—*Town Plan Commission,* Lawrence M. Gilman, *Ch.,* Herbert H. Riess.—*Health Officer,* William V. Wener, M.D. (P.O., Norwich).—*Chief of Police,* Lawrence M. Gilman.—*Chief of Fire Dept.,* John J. Lynch.—*Town Attorney,* George Gilman (P.O., Norwich).

Justices of the Peace, Harold H. Marks, Henry I. Monell, Max Penn, William Ploszaj, Jr.

BRANFORD

STATISTICS. New Haven County.—Named, 1653; Borough incorporated, 1893. Area, 15,219 acres. Population, 1950, 10,557. Voting districts, 3. Children, 2,011. Town grand list, $20,532,255.

Indebtedness, $459,000. Rate of taxation, 26 mills. Borough grand list, $5,722,423. Indebtedness, none. Rate of taxation, 1 mill. Principal industries, agriculture and the manufacture of malleable iron fittings. Transportation—Passenger: Served by the N.Y., N.H. & H. R.R. Co. and buses of the Conn. Co. from New Haven and the New Haven and Shore Line Railway Co. from New Haven and New London. Freight: Served by the N.Y., N.H. & H. R.R. Co. and numerous motor common carriers. Post-offices, Branford, Short Beach and Stony Creek; in summer months, Pine Orchard.

Borough Officers. (Election, first Monday in May, biennially, even years.) P.O. address, c/o Warden, 50 East Main St., Tel. 8-3632.—*Warden,* Edward J. Rice.—*Burgesses,* Antonio Aceto, John Banko, John V. Collins, William G. Devlin, Charles Sobolewski, John Sudac.—*Clerk and Treas.,* Frank J. Kinney, Jr.—*Bailiff,* Anthony Bontatibus.—*Tax Collector,* Howard G. Robins.

Town Officers. (Election, first Monday in October, biennially, odd years.) *Clerk and Reg.,* Frank J. Kinney, Jr.; Office hours, 9 A.M.—5 P.M., Saturday, 9-12 A.M.; Location, Town Hall; Tel., 8-9021.—*Ass't Clerk,* Hazel M. Van Wie.—*Treas.,* Reginald S. Baldwin.—*Selectmen,* 1st, Vacancy, Louis C. Atwater, Dominic J. Bontatibus.—*Constables,* Albert P. Altmannsberger, Jr., Ralph A. Cimino, Robert W. Damberg, Walter E. Fenn, Arthur J. Paine, Louis J. Palma.—*Tree Warden,* Dominick Guarnero.—*Collector of Taxes,* Howard G. Robins.—*Grand Jurors,* Ruth H. Clark, John S. Makowsky, Jr., Vincent P. Raiola, John M. Schwanfelder, Jr., Charles O. Seastrand, Pere G. Wallmo.—*Assessors,* John Coolac, James P. Kavanaugh, Stephen B. Palmer.—*Board of Tax Review,* Thomas J. O'Brien, Frederick S. Prann, William C. Van Wilgen.—*Registrars of Voters,* Ralph H. Neilson, Rep., Edward B. Lonergan, Dem.—*Agent of Town Deposit Fund,* Reginald S. Baldwin.—*Supt. of Schools,* Raymond E. Pinkham.—*Board of Education,* Lucy T. Hammer, Charles E. Jones, May H. Poulton, 1951; Robert E. Bruce, Clarence Johnson, Charles W. Regan, 1952; John B. Sliney, *Ch.,* Charles H. Baker, John E. Knecht, Jr., 1953.—*Board of Finance,* Robert L. Rosenthal, *Ch.,* Michael J. Carpinella, Kingdon V. Jackson, Vincent P. McDonald, Robert O'Connell, Henry K. Plumb.—*Health Officer,* A. S. McQueen, M.D.—*Captain of Police,* Leo V. Morawski.—*Chief of Fire Dept.,* John Zvonkovic.—*Town Attorney,* Cornelius T. Driscoll.

Justices of the Peace, Edwin P. Burne, Ruth P. Evis, Clarence L. Farnsworth, Lars M. Fromen, Rhoda Leshine Loeb, Paul E. Mannix, Louis Richitelli, Beatrice E. Sullivan.

BRIDGEPORT

Statistics. Fairfield County.—Town and city consolidated. Incorporated, May, 1821; taken from Stratford and Fairfield. Area, 11,785 acres. Population, 1950, 159,352. Voting districts,

12. Children, 24,863. Grand list, $348,824,290. Indebtedness, $9,000,000. Rate of taxation, 1st Dist., 21.5 mills; 2nd Dist., 12.8 mills. Principal industries, the manufacture of metallic cartridges, firearms, corsets, brass goods, valves, electric apparatus and appliances, sewing machines, automobile bodies, steam specialties and industrial instruments, machine tools and accessories, plastics, wiring devices, aluminum and zinc castings. Transportation—Passenger: Served by the N.Y., N.H. & H. R.R. Co., steamboat from Port Jefferson, L. I., and buses of the Conn. Railway & Lighting Co. from Norwalk, Waterbury and New Haven and the Intercity Coach Co. from Danbury and Waterbury, also the N. E. Trans. Co., Greyhound Line and other national bus lines. Freight: Served by the N.Y., N.H. & H. R.R. Co., steamboat from Port Jefferson, L. I., and numerous motor common carriers. Also located here a Municipal Airport. Post-office, Bridgeport.

City Officers. (Election, Tuesday after first Monday in November, biennially, odd years.) *Mayor*, Jasper McLevy.—*Personal Secretary*, Mary B. McNamara.—*City Clerk*, Fred Schwarzkopf.—*Ass't City Clerk*, Mary A. Marron.—*Comptroller*, John Morris.—*Tax Collector*, Adolph D'Aulisa.—*City Treas.*, John Shenton.—*Ass't City Treas.*, Oddo K. Edelmann.—*City Attorney*, John V. Donnelly.—*Ass't City Attorney*, Paul Jamison.—*Common Council President*, John J. Schiller.—*Aldermen*, 1st Dist., Paul J. Lunny; 2nd Dist., James J. Cremins; 3rd Dist., Frederick Miller; 4th Dist., C. Gus Demas; 5th Dist., A, Charles Vanjel, B, Spencer H. Anderson; 6th Dist., A, A. Edward Sandula, B, Raymond E. Blank; 7th Dist., Robert J. Testo, 8th Dist., John F. Clancy, Jr.; 9th Dist., A, John J. Schiller, *Pres.*, B, Frederick Sachs; 10th Dist., Simpson Crowe; 11th Dist., Gerald J. Murphy; 12th Dist., A, Hubert O'Neill, B, Russell Matthews.—*Board of Fire Commissioners*, John F. Brown, John J. Gillespie, Oliver T. Osborne, *Pres.*, Andrew Havanich, Martin Hayden, *Chief Engineer*.—*Board of Police Commissioners*, Delbert M. Wade, *Pres.*, John A. Lyddy, *Supt.*, William J. Brennan, Perry W. Rodman, James Tait.—*Clerk of Police Department*, James E. Falvey.—*Superintendent of Parks*, George A. Mallett.—*President of Health Board*, George W. Murgatroyd.—*Health Officer*, Richard O'B. Shea, M.D.—*President of Board of Public Welfare*, Philip Magill.—*Superintendent of Public Welfare*, John J. Galla.—*City Dispensary*, *Chairman Board of Governors*, J. Douglas Gold.—*Secretary*, Katherine B. Hehir, R.N.—*Supervisor of Clinics*, Katherine B. Hehir, R.N.—*Board of Public Purchases*, Donald Meath, *Clerk*.—*Board of Education*, Paul H. Cullinan, *Pres.*, Earl A. Benson, Michael C. Gadus, Frank S. McGee, Cornelius Mulvihill, Benjamin Silver, Benjamin Todfeld.—*Superintendent of Schools*, Joseph E. Jeffery.—*City Engineer*, Henry Rowland.—*Director of Public Works*, Peter Brewster.—*Superintendent of Streets*, Peter Brewster.—*Superintendent of Bridges*, Bernard Hourihan.—*Registrars of Voters*, Joseph A. Rich, Rep., William J. Moran, Dem., George F. Grom, Soc.—*Board of Recreation*, Edward J. Reilly, *Ch.*, C. Gus Demas, Sadie K. Griffin, Sylvanus D. Locke, Joseph Weisberger, Thomas W. Hungerford,

Frank S. McGee.—*Building Commissioners,* Charles Bowen, *Pres.,* Louis Atwater, *Sec.,* Carl J. Stalhammer, *Treas.—Building Inspector and Clerk,* Bernard McKelvey.—*Ass't Building Inspector,* William Poneleit.—*Plumbing Inspector,* Robert Graether.—*Electrical Inspector,* Charles Kelly.—*Librarian,* Julian Sohon.—*Sealer of Weights and Measures,* Louis Snow.—*Board of Tax Review,* Sadie K. Griffin, *Ch.,* Adolph D'Aulisa, John L. Simpson.—*Board of Appraisal of Benefits and Damages,* Albert E. Eccles, *Ch.,* Frank Braithwaite, James Tait.—*Tax Assessor,* William F. Connelly.—*Tax Attorney,* David Goldstein.—*City Sheriffs,* Alexander J. Elson, John W. Gramigna, Isadore Kravetz, Harry Miller, William A. R. Voight.—*City Plan Commission,* John F. Banthin, Joseph R. Kellar, Thomas E. Dunn, John A. Mackey, Sigurd B. Swanson.

Town Officers. (Election, first Tuesday after first Monday in November, biennially, odd years.) *Town Clerk,* Vacancy; Office hours, 9 A.M.—5 P.M., Saturday, 9-12 A.M.; Location, City Hall; Tel., 4-9421.—*Ass't Clerk,* Jeanette F. O'Brien.—*Treas.,* John Shenton.—*Selectmen,* 1st, Howard E. Miller, Agnes E. Giannini, Florence Wotton.—*Sheriffs,* Alexander J. Elson, John W. Gramigna, Isadore Kravetz, Harry L. Miller, Joseph M. Salamon, William A. R. Voight.—*Tree Warden,* Sylvanus Locke.—*Collector of Taxes,* Adolph D'Aulisa.—*Assessor,* William F. Connelly.—*Board of Tax Review,* Adolph D'Aulisa, Sadie Griffin, John Simpson.—*Registrars of Voters,* Joseph A. Rich, Rep., William J. Moran, Dem., George F. Grom, Soc.—*Agent of Town Deposit Fund,* John Shenton.—*Supt. of Schools,* Joseph E. Jeffery.—*Board of Education,* Paul H. Cullinan, *Ch.,* Earl A. Benson, Frank S. McGee, 1951; Cornelius F. Mulvihill, Benjamin A. Todfeld, 1952; Michael C. Gadus, Benjamin R. Silver, 1953.—*Board of Finance,* Bernard J. Ashmun, *Ch.,* Roger T. Connelly, Jr., Rufus P. Cushman, Walter R. Rothe, Joseph Schultz, John L. Simpson, Charles H. Wirt.—*Zoning Board,* Arthur Jenner, *Ch.,* Sylvanus D. Locke, Henry P. Rowland, James Walker.—*Town Plan Commission,* Thomas E. Dunn, *Ch.,* John F. Banthim, Joseph R. Keller, John A. Mackey, Sigurd B. Swanson. —*Health Officer,* Richard O'B. Shea, M.D.—*Chief of Police,* John A. Lyddy.—*Chief of Fire Dept.,* Martin J. Hayden.—*Town Attorney,* John V. Donnelly.

Justices of the Peace, Ernest M. Arnold, William A. Bader, Seymour G. Baum, Alfred R. Belinkie, William Bindner, Raymond E. Blank, Anthony D'Andrea, Paul D'Elia, Edward P. Dempsey, Jr., Samuel C. Derman, Max Frauwirth, Abe S. Geduldig, Thomas F. Hogan, Francis J. King, Otto LaMacchia, William J. Lavery, Dominick Montanaro, Robert E. Noonan, James Pepe, Grace M. Pisanelli, Benjamin B. Silver, Louis Stein, Adolph Urcinola, Frank J. Verrilli, Lloyd R. Wheeler, Lester Winkel, Samuel Zwecker.

BRIDGEWATER

Statistics. Litchfield County.—Incorporated, May, 1856; taken from New Milford. Area, 9,656½ acres. Population, 1950,

632. Voting district, 1. Children, 92. Grand list, $1,211,402. Rate of taxation, 20 mills. Principal industry, agriculture. Transportation—Freight: Numerous motor common carriers. Post-office, Bridgewater. *Voted No Liquor Permit, 1935.*

TOWN OFFICERS. (Election, first Monday in October, annually.) *Clerk and Reg.*, Edith M. Canfield (Exp., New Milford); Office hours, no regular hours; Location, Town Clerk's residence; Tel., New Milford 1008-W1.—*Ass't Clerk*, Dorothy Gustafson.—*Treas.*, Levi M. Warner.—*Selectmen*, 1st, G. Douglas Johnson, Raymond W. Camp, Reuben W. Hawley.—*Constable*, Joseph H. Burch.—*Tree Warden*, Daniel M. Warner.—*Collector of Taxes*, Esther A. Camp.—*Grand Juror*, George W. Johnson.—*Assessors*, Raymond W. Camp, Daniel M. Warner.—*Board of Tax Review*, George B. Hambrock, Reuben W. Hawley, William D. Ward.—*Registrars of Voters*, Stephen Crane, Rep., J. Lester Randall, Dem.—*Agent of Town Deposit Fund*, Levi M. Warner.—*Board of Education*, Henry C. Sanford, 1951; John E. Grindrod, Levi M. Warner, 1952; Chester Boyd, Edith Kinney, 1953.—*Health Officer*, Howard G. Stevens, M.D. (P.O., New Milford).—*Chief of Fire Dept.*, James Sullivan.

Justices of the Peace, Guy H. Burch, Frank L. Lappin, Herbert A. Wildman.

BRISTOL

STATISTICS. Hartford County. (Town and City co-extensive.)—Incorporated, May, 1785; taken from Farmington. Area, 17,278 acres. Population, 1950, 35,873. Voting districts, 6. Children, 6,655. Grand list, $86,343,910. Indebtedness (net) $3,144,000.98. Rate of taxation, 33.5 mills. Super-Taxing District, First Taxing District, Grand list, $82,365,450. Rate of taxation, 3 mills. Principal industries, printing and the manufacture of ball bearings, springs, clocks and watches, brass products, fishing rods and tackle, screw machine products, iron castings, paper boxes, saws, cutting and creasing rules, shears and scissors, coaster brakes, synchronous electric motors, machine tools, golf clubs, metal stampings, counting devices, archery sets, ski poles, glass cutters, stapling machines, automobile parts, etc. Transportation—Passenger: Served by the N.Y., N.H. & H. R.R. Co. and buses of the N. E. Trans. Co. from Hartford and Waterbury; Flying Eagle Whiteway Lines, Inc. from Hartford, Waterbury and New York; Bristol Traction Co. from Plainville, Terryville and Thomaston. Freight: Served by the N.Y., N.H. & H. R.R. Co. and numerous motor common carriers. Post-office, Bristol, with branch post-office at Forestville. Four rural delivery routes.

CITY OFFICERS. (Election, first Monday in October, biennially, odd years.) *Mayor*, James P. Casey.—*City Clerk*, Rolfe E. Rowe.—*Collector of Taxes*, Francis B. Riley.—*City Council*, 1st Dist., William F. Barry; 2nd Dist., Dimitry J. Komanetsky; 3rd Dist., Joseph P.

Wilson; 4th Dist., Reginald C. Morrell; 5th Dist., Edward J. Graham; 6th Dist., Sabatino S. DiPietro.—*Treas.*, Montcalm F. Maynard.—*Board of Tax Review*, Frank J. Gaski, Leo F. Kalat, Frank J. Longo.—*Registrars of Voters*, 1st Dist., August H. Erling; 2nd Dist., Harold L. Mitchell; 3rd Dist., Otto Blaschke; 4th Dist., Frederick C. Knight; 5th Dist., Russell E. Woodruff; 6th Dist., John J. Aliano, Rep.; 1st Dist., Thomas F. Harrigan; 2nd Dist., Raphael G. Fitzpatrick; 3rd Dist., Robert R. Maynard; 4th Dist., James J. McCusker; 5th Dist., Salvatore Buchieri; 6th Dist., James H. Pryor, Jr., Dem.—*Welfare Commissioner*, Joseph D. Terrien.—*City Attorney*, Harold M. Missal.—*Supt. of Public Works*, Daniel J. Donovan.—*Supt. of Parks*, E. Gordon Stocks.—*Forest Fire Warden*, Howard N. Ebert.—*Chief of Police*, Edmund S. Crowley.—*Chief of Fire Dept.*, George C. Graham.—*Health Officer*, Michael F. Claffey, M.D.—*Milk and Herd Inspector and Meat and Food Inspector*, Irving R. Vail, D.V.S.—*Comptroller*, James P. Jennings.—*Board of Finance*, *Mayor*, *Ex-officio*, Richard C. Barrett, *Ch.*, James P. Jennings, *Clerk*, Fuller F. Barnes, Van Wyck Lott, Jr., Hilary S. Driscoll, Edward Ingraham, John W. Murphy, Thomas P. O'Brien, Harry C. Polhill, Frank P. Gladowski, Dwight H. Hall, Jr.—*City Planning Commission*, Philip H. Leary, *Ch.*, Otto C. Blaschke, Edward G. Flynn, Stanley Matty, Raymond W. Ross.

Town Officers. (Election, first Monday in October, biennially, odd years.) *Clerk and Reg.*, Rolfe E. Rowe; Office hours, 8:30 A.M.—5 P.M., Saturday, 8:30-12 A.M.; Location, City Hall; Tel., 3196.—*Ass't Clerk*, Dorothy E. Froelich.—*Treas.*, Montcalm F. Maynard.—*Selectmen*, 1st, Francis W. Mullins, Keith E. Dubay, Herman E. Erling, Jr.—*Constables*, Anthony Apruzzese, William Bailey, Raymond J. Marcotte, Albert C. Pellegrini, Daniel Riccio, George H. Tetrault.—*Tree Warden*, Daniel J. Donovan.—*Collector of Taxes*, Francis B. Riley.—*Assessors*, Leigh D. Minor, *Ch.*, Clarence S. Cook, Edgar C. Hannan.—*Board of Tax Review*, Frank J. Gaski, *Ch.*, Leo Kalat, Frank J. Longo.—*Registrars of Voters*, 1st Dist., August H. Erling; 2nd Dist., Harold L. Mitchell; 3rd Dist., Otto C. Blaschke; 4th Dist., Frederick C. Knight; 5th Dist., Russell E. Woodruff; 6th Dist., John J. Aliano, Rep.; 1st Dist., Thomas F. Harrigan; 2nd Dist., Raphael G. Fitzpatrick; 3rd Dist., Robert R. Maynard; 4th Dist., James J. McCusker; 5th Dist., Salvatore Buchieri; 6th Dist., James H. Pryor, Jr., Dem.—*Agent of Town Deposit Fund*, Montcalm F. Maynard.—*Supt. of Schools*, Karl A. Reiche.—*Board of Education*, E. Bartlett Barnes, *Ch.*, Wilfred J. Croze, 1951; John J. Grimley, Shirley T. Wells, 1952; Robert W. Barrett, Joseph A. Coratola, 1953.—*Board of Finance*, Richard C. Barrett, *Ch.*, Mayor James P. Casey, *ex-officio*, Fuller F. Barnes, Hilary S. Driscoll, Frank P. Gladowski, Dwight H. Hall, Jr., Edward Ingraham, Van Wyck Lott, Jr., John W. Murphy, Thomas P. O'Brien, Harry C. Polhill.—*Zoning Board*, John C. Kielman, *Ch.*, Hubert A. Pons, Otto Radke, Alexander Tluck, Alfred Yard.—*City Planning Commission*, Philip H. Leary, *Ch.*, Otto C. Blaschke, Edward G. Flynn, Stanley Matty, Raymond W. Ross.—*Health*

Officer, Michael F. Claffey, M.D.—*Chief of Police*, Edmund S. Crowley.—*Chief of Fire Dept.*, George C. Graham.—*City Corporation Counsel*, Harold M. Missal.

Justices of the Peace, Frederick W. Beach, George T. Calder, James P. Casey, Daniel Davis, Joseph M. Donovan, Raphael G. Fitzpatrick, Joseph F. Fleming, Jr., Edward J. Graham, Louis F. Hanrahan, Francis I. Hotkoski, Irving Joseph, Harold M. Missal, Neil F. Murphy, Joseph P. O'Connell, Thomas J. O'Donnell, Edward J. Quinlan, Anthony J. Rich, William N. Salladin, Francis V. Tracy, Frederick H. Waterhouse.

BROOKFIELD

STATISTICS. Fairfield County.—Incorporated, May, 1788; taken from Danbury, New Milford and Newtown. Area, 12,749 acres. Population, 1950, 1,683. Voting district, 1. Children, 357. Grand list, $2,676,490. Indebtedness, $72,693.09. Rate of taxation, 30 mills. Principal industry, agriculture. Transportation—Passenger: Served by the N.Y., N.H. & H. R.R. Co. from Pittsfield and Danbury and buses of the N. E. Trans. Co. from New Milford and Danbury. Freight: Served by the N.Y., N.H. & H. R.R. Co. and numerous motor common carriers. Post-offices, Brookfield and Brookfield Center.

TOWN OFFICERS. (Election, first Monday in October, biennially, odd years.) *Clerk and Reg.*, Viola M. Waidelich; Office hours, by appointment; Location, Brookfield Center; Tel., Danbury 8-5557.—*Ass't Clerk*, George A. Waidelich.—*Treas.*, Donald L. Thomsen (P.O., Brookfield Center).—*Selectmen*, 1st, Louis G. Anderson (P.O., Brookfield Center), Lawrence M. Burr, Robert L. McGuinniss.—*Constables*, Joseph B. Fennell, Don Smith.—*Tree Warden*, Lawrence M. Burr.—*Collector of Taxes*, Alma W. Brush.—*Grand Jurors*, Gerald B. Curtis, George A. Waidelich.—*Assessors*, Walter S. Lenk, *Ch.*, Louis J. Covill, Douglas Watson.—*Board of Tax Review*, Franklin W. Hawley, *Ch.*, George D. Kahlo, Frank E. Rowe.—*Registrars of Voters*, Platt H. Creed, Rep., Dorothy E. Clark, Dem.—*Agent of Town Deposit Fund*, Donald L. Thomsen.—*Board of Education*, Sidney N. Terry, *Ch.*, Robert D. Bristol, William A. Minck, 1951; S. Gordon Blackman, Helen G. Kominack, 1952.—*Board of Finance*, Carl B. Borodenko, *Ch.*, Victor E. Close, Judson G. Hyde, Walter J. Loesch, Martin A. Rader, Elmer R. Stephens.—*Library Directors*, Wendell Davis, *Ch.*, Clarence D. Bristol, Minna Geddes, Harriet E. Hawley, Lawrence Hoyt, Anna C. Murphy.—*Health Officer*, George B. Kyle, M.D. (P.O., Sandy Hook).—*Chief of Police*, Louis G. Anderson.—*Chief of Fire Dept.*, Jack E. McKenney.—*Town Attorney*, Martin A. Rader.

Justices of the Peace, Clark E. Anderson, Curtis E. Bristol, Lida O. Knapp, Donald L. Thomsen.

BROOKLYN

STATISTICS. Windham County.—Incorporated, May, 1786; taken from Pomfret and Canterbury. Area, 18,379 acres. Population, 1950, 2,656. Voting districts, 2. Children, 476. Grand list, $2,979,661. Indebtedness, $1,500. Rate of taxation, 33 mills. Principal industries, agriculture and the manufacture of rayon yarn, electrical goods and lace. Transportation—Passenger: Served by buses of the N. E. Trans. Co. and the Arrow Line from Willimantic and Danielson. Freight: Served by numerous motor common carriers. Post-office, Brooklyn.

TOWN OFFICERS. (Election, first Monday in October, biennially, odd years.) *Clerk, Reg. and Treas.*, Raymond H. Doyen (Exp. Danielson); Office hours, 9:30-12 A.M., 1-5 P.M., Saturday, 9:30-12 A.M.; Location, Town Hall; Tel., Danielson 4-9543.—*Ass't Clerks*, Madeleine E. Costa, Louise E. Doyen.—*Selectmen*, 1st, Albert S. Field, Harry Piotroski, Frank Oja.—*Constables*, Clarence Anderson, Hugh Gorman, Joseph Goulet.—*Tree Warden*, Raymond H. Doyen.—*Collector of Taxes*, Thomas Thornley, Jr.—*Grand Jurors*, Oliver L. Bessette, Sylvia J. Blanchette, Ralph G. Ingalls, Frank J. Kelly, William B. MacDonald.—*Assessors*, Christian Andersen, Nathan Nosenchuk, John F. Ritchie.—*Board of Tax Review*, John W. Laine, Charles A. Parker, Emery J. Provost.—*Registrars of Voters*, Victor Bessette, Byron E. Parker, Rep., Antone Costa, William K. Leoutsacos, Dem.—*Agent of Town Deposit Fund*, Raymond H. Doyen.—*Supt. of Schools*, R. Vernon Hays.—*Board of Education*, Margaret H. Gill, *Ch.*, Morrison Ennis, Amasa D. Pierce, John T. Smith, Henry F. Weaver, Jr., Arthur Wild, 1951.—*Board of Finance*, Amasa D. Pierce, *Ch.*, Peter G. Berris, M. A. Lavigueur, Harry E. Magoon, Fred F. Maynard, Brainard T. Webb.—*Health Officer*, Arthur A. Chase, M.D. (P.O., Plainfield).—*Town Attorney*, Harry E. Back, Jr. (P.O., Danielson).

Justices of the Peace, Elbra L. Baker, Victor Bessette, James E. Ingalls, Nicholas G. Katsapis, M. A. Lavigueur, Amasa D. Pierce, John T. Smith, Thomas Thornley, Jr.

BURLINGTON

STATISTICS. Hartford County.—Incorporated, May, 1805; taken from Bristol. Area, 20,160 acres. Population, 1950, 1,741. Voting districts, 2. Children, 380. Grand list, $3,088,815. Indebtedness, $85,000. Rate of taxation, 28 mills. Principal industry, agriculture. Transportation—Freight: Served by the N.Y., N.H. & H. R.R. Co. and numerous motor common carriers. Rural free delivery daily from Unionville.

TOWN OFFICERS. (Election, second Monday in May, biennially, odd years.) *Clerk and Reg.*, Arthur J. Reeve (P.O. and Exp., Unionville); Office hours, 9-12 A.M., Monday through Friday; Location, Elementary School; Tel., Farmington 7-0811.—

Ass't Clerk, Gladys A. Reeve.—*Treas.*, William L. Reeve (P.O., Unionville).—*Selectmen*, 1st, Morris B. Hogan (P.O., Unionville), Howard B. Hinman, Frank Pavlik.—*Constables*, Anthony Dlugokenski, William E. Flagg, Michael J. Flynn, William Jabs, Helge W. Johnson, Frank N. Richardson, Jr.—*Tree Warden*, Clayton E. Russell.—*Collector of Taxes*, William H. Hartigan.—*Grand Jurors*, John A. Backes, Paul F. Clark, David W. Gilchrist, George W. Hull, Ernest Jaschinski, Anthony Sakowski.—*Assessors*, Arthur R. Alderman, George W. Hull, Charles C. Lyon.—*Board of Tax Review*, E. E. Edman, Wilbur N. Lowrey, John E. Stieg.—*Registrars of Voters*, 1st Dist., Mary A. Twining, 2nd Dist., Tadeusz B. Szydlo, Rep.; 1st Dist., Frances L. Reeve, 2nd Dist., Nellie Dlugokenski, Dem.—*Agent of Town Deposit Fund*, William L. Reeve.—*Supt. of Schools*, F. J. Penley.—*Board of Education*, Arthur J. Reeve, *Ch.*, Ernest Jaschinski, 1953; Theresa Michel, Janet Quirk, 1955; Howard E. Alderman, George M. Merriman, 1957.—*Board of Finance*, Stanley F. Withe, *Ch.*, Edmund L. Cook, Ernest R. Hinman, Merton Hodge, Millicent P. Hull, James B. Mullen.—*Health Officer*, E. P. Dunne, M.D. (P.O., Unionville).—*Chief of Police*, Morris B. Hogan.—*Chief of Fire Dept.*, Clarence Spielman.—*Town Attorney*, Anthony J. Rich (P.O., R.D. No. 1, Bristol).

Justices of the Peace, Millicent P. Hull, Alfred L. Krappatsch, Jr., Charles C. Lyon, George W. Payne, Arthur J. Reeve, Henry V. Szydlo.

CANAAN

STATISTICS. Litchfield County.—Incorporated, May, 1738. Area, 15,636 acres. Population, 1950, 689. Voting district, 1. Children, 142. Grand list, $2,385,177. Indebtedness, $130,000. Rate of taxation, 23 mills. Fire district, 3.25 mills. Principal industries, agriculture and the manufacture of lime and limestone. Transportation—Passenger: Served by the N.Y., N.H. & H. R.R. Co. Freight: Served by the N.Y., N.H. & H. R.R. Co. and numerous motor common carriers. Post-office, Falls Village. Rural free delivery, daily.

TOWN OFFICERS. (Election, first Monday in October, annually.) *Clerk and Reg.*, Ada M. Moore (P.O., Falls Village); Office hours, 9-12 A.M., 1-3 P.M., and by appointment; Location, Falls Village Savings Bank; Tel., 347 or 454-W2.—*Ass't Clerk and Treas.*, Malcolm D. Canfield.—*Selectmen*, 1st, Fred W. Kroehle, Francis E. Howe, Joseph D. Hanlon.—*Tree Warden*, Fred W. Kroehle.—*Collector of Taxes*, Winton B. Rodgers.—*Grand Jurors*, George F. Brothers, E. Alfred Davies.—*Assessors*, George H. Childs, Charles H. Lucas, Guy A. Lyons.—*Board of Tax Review*, Harry W. A. Boults, Harry E. Dean, Gertrude DuBois.—*Registrars of Voters*, Charlotte T. Kester, Rep., George F. Brothers, Dem.—*Agent of Town Deposit Fund*, Malcolm D. Canfield.—*Supt. of Schools*, Wilmer Schultz.—*Board of Education*, George F. Kopf, *Ch.*, Gertrude DuBois, Arline Fife, 1951; E. Alfred Davies, Sara

Kirkpatrick, 1952.—*Health Officer*, Robert C. Sellew, Sr., M.D.—*Chief of Fire Dept.*, John Surdam.

Justices of the Peace, Joseph A. Hamzy, Joseph D. Hanlon, Fred W. Kroehle, Winton B. Rodgers, Paul W. Stoddard.

CANTERBURY

STATISTICS. Windham County.—Incorporated, October, 1703; taken from Plainfield. Area, 27,882 acres. Population, 1950, 1,321. Voting district, 1. Children, 272. Grand list, $1,736,859. Indebtedness, none. Rate of taxation, 27 mills. Principal industries, agriculture and dairy products. Transportation—Freight: Served by the N.Y., N.H. & H. R.R. Co. and numerous motor common carriers. Post-offices, Canterbury and Packer. Rural free delivery, Canterbury, Baltic, Brooklyn and Hampton.

TOWN OFFICERS. (Election, first Monday in October, biennially, odd years.) *Clerk, Reg. and Treas.*, Lillian M. Frink (Exp., Plainfield); Office hours, 9 A.M.—3 P.M.; Location, Canterbury Green; Tel., 904-W1.—*Selectmen*, 1st, Hans Hansen, Grover C. Swan, Joseph Kulaga.—*Constable*, Harry A. Church.—*Tree Warden*, Grover C. Swan.—*Collector of Taxes*, Clifford N. DeLacy.—*Grand Jurors*, Arthur Jones, Talbot Lancaster.—*Assessors*, James L. Beers, Esko Laisi, Charles K. Levonius.—*Board of Tax Review*, Herbert L. Tracy.—*Registrars of Voters*, Herbert L. Tracy, Rep., Theresa A. Gallagher, Dem.—*Agent of Town Deposit Fund*, Lillian M. Frink.—*Board of Education*, Ralph E. Lovell, *Ch.*, Paul F. Herr, Norman Kerr, William Romanoff, 1951; Dorothy H. Coombs, Robert Miller, Mary S. Papuga, 1953.—*Health Officer*, E. Arthur Barry, Jr., M.D. (P.O., Moosup).—*Chief of Fire Dept.*, Merritt E. Hawes.—*Town Attorney*, Alva Loisell (P.O., Willimantic).

Justices of the Peace, Fred A. Cone, George W. Herr, Linwood P. Tracy, Bernard J. Utz, Edward Vaclavik.

CANTON

STATISTICS. Hartford County.—Incorporated, May, 1806; taken from Simsbury. Area, 19,799 acres. Population, 1950, 3,486. Voting district, 1. Children, 726. Grand list, $6,733,335. Indebtedness, $430,000. Rate of taxation, 23 mills. Principal industries, the manufacture of edge tools, knives, axes, plows, radio parts, springs, wrought iron and brass. Transportation—Passenger: Served by buses of the N. E. Trans. Co. from Hartford, Torrington and Winsted. Freight: Served by the N.Y., N.H. & H. R.R. Co. and numerous motor common carriers. Post-offices, Collinsville, Canton, Canton Center and North Canton.

TOWN OFFICERS. (Election, first Monday in October, biennially, odd years.) *Clerk, Reg. and Treas.*, Mary P. Lewis (P.O. and Exp., Collinsville); Office hours, 10 A.M.—1 P.M., 2-5 P.M.;

Location, Town Hall; Tel., Collinsville 2112.—*Ass't Clerks*, Ralph D. Dowd, Ada R. James.—*Selectmen*, 1st, Arthur W. Sweeton, Jr. (P.O., Collinsville), Arthur W. Olson, Burton V. Chineis.—*Constables*, Harold W. Barlow, Shirley K. Fraize, C. Dudley Snow.—*Tree Warden*, George E. Johnson.—*Collector of Taxes*, Ralph D. Dowd.—*Grand Jurors*, Francis E. Bahre, Elinor L. Bissell, Robert G. Gillespie, Edward T. Lally, J. Frank Lynch, Samuel A. Richardson.—*Assessors*, Sterling W. Bristol, John R. Miner, John B. Wright.—*Board of Tax Review*, Rogers Perry, Clarence H. Snow, W. Bradley Thompson.—*Registrars of Voters*, John C. Meconkey, Rep., Anna E. Dunne, Dem.—*Agent of Town Deposit Fund*, Mary P. Lewis.—*Supt. of Schools*, F. J. Penley.—*Board of Education*, Warren G. Horton, *Ch.*, Earl B. Case, Minnie J. Ducharme, Mary A. Longan, 1951; James M. Auger, Barbara Barlow, Anna E. Dunne, Robert D. Hart, John C. Meconkey, 1953.—*Board of Finance*, Victor V. Viering, *Ch.*, William M. Beckwith, Amos W. Driggs, John J. Dunne, Everett P. Eaton, Chester Hart.—*Health Officer*, Carl J. Kilburn, M.D. (P.O., Collinsville).—*Chief of Police and Fire Dept.*, Arthur W. Sweeton, Jr.

Justices of the Peace, U. Maurice Ducharme, George F. Gerath, Warren G. Horton, Raymond T. James, Henry I. Schell, Guy F. Whitney.

CHAPLIN

STATISTICS. Windham County.—Incorporated, May, 1822; taken from Windham, Mansfield and Hampton. Area, 13,689 acres. Population, 1950, 712. Voting district, 1. Children, 145. Grand list, $814,427. Indebtedness, $37,000. Rate of taxation, 34 mills. Principal industry, agriculture. Transportation—Freight: Served by numerous motor common carriers. Post-office, Chaplin. Rural free delivery for the south part of the town from North Windham. *Voted Beer Permit only, 1946.*

TOWN OFFICERS. (Election, first Monday in October, biennially, odd years.) *Clerk, Reg. and Treas.*, Bernard M. Church (Exp., Willimantic); Office hours, Monday, 1-4 P.M., and by appointment; Location, Town Hall; Tel., Willimantic 3-9656.—*Selectmen*, 1st, Alvah W. Miller (P.O., No. Windham), Edward F. Belek, Arthur F. Navin.—*Constables*, David Garrison, Wilbur B. Landon, Paul Lucas.—*Tree Warden*, Harold E. Singleton.—*Collector of Taxes*, Mary-Alice D. Chappell.—*Grand Jurors*, Daniel D. Cavanaugh, Willard L. Noel, Sr.—*Assessors*, Joseph Bujak, Wilbur R. Falkman, Herman W. Loos.—*Board of Tax Review*, Floyd W. Landon, Willard L. Noel, Sr., Robert W. Sherman.—*Registrars of Voters*, Bernice L. Belek, Rep., Catharine J. Chamberland, Dem.—*Agent of Town Deposit Fund*, Bernard M. Church.—*Supt. of Schools*, Arthur P. Bixby.—*Board of Education*, Delvina Burdick, Catharine J. Chamberland, 1951; Robert W. Rafferty, *Ch.*, Paul M. Lucas, 1952; Mildred W. Church, Arthur F. Navin, 1953.—*Board of Finance*, John Bednarz, *Ch.*, Harold Cahill, Lloyd

A. Chappell, George S. Crane, Hilding Ericson, Edward Gerry.—*Health Officer*, Bruce R. Valentine, M.D. (P.O., Abington).—*Town Attorney*, John Booth Sullivan (P.O., Willimantic).

Justices of the Peace, Bernice L. Belek, Aldei M. Chamberland, Therese M. Daubeneck, Leopold K. Gottlieb, Arthur F. Navin, Robert W. Rafferty.

CHESHIRE

STATISTICS. New Haven County.—Incorporated, May, 1780; taken from Wallingford. Area, 18,235.75 acres. Population, 1950, 6,265. Voting district, 1. Children, 1,283. Grand list, $16,529,685. Indebtedness, $388,000. Rate of taxation, 19 mills. Principal industries, agriculture and the manufacture of brass goods. Transportation—Passenger: Served by buses of the Conn. Railway & Lighting Co. from Waterbury and New Haven. Freight: Served by the N.Y., N.H. & H. R.R. Co. and numerous motor common carriers. Post-offices, Cheshire and West Cheshire.

TOWN OFFICERS. (Election, first Monday in October, biennially, odd years.) *Clerk and Reg.*, James R. Lanyon; Office hours, 9-12 A.M., 1:30-5 P.M., Closed Saturday; Location, Town Hall; Tel., 2457.—*Ass't Clerk*, Eveline M. Bennett.—*Treas.*, Theron S. French.—*Selectmen*, 1st, Birdsey B. Norton, George H. Davidson, Raymond E. Drouin.—*Constables*, Henry Brochu, Wesley O. Collins, Leslie W. Hubbell, Clifford J. Lanouette, Joseph T. Shanahan, William Verner, Robert B. Voit.—*Tree Warden*, Robert W. Wells.—*Collector of Taxes*, Edward T. Williams.—*Grand Jurors*, Edwin D. Chubb, Myles W. Payne, Richard Williams.—*Assessors*, Charles C. Boynton, Warren E. Hall, Charles Ward.—*Board of Tax Review*, Fred B. Holt, J. Henry Quell, Philip Rehbein.—*Registrars of Voters*, Joseph D. Doolittle, Rep., Michael J. Coleman, Dem.—*Agent of Town Deposit Fund*, Theron S. French.—*Supt. of Schools*, John H. Thorp.—*Board of Education*, Mark Bishop, *Ch.*, Frank W. Woodlock, 1951; George L. Chase, James H. Darcey, 1953; Robert J. McCormack, William L. Wells, 1955.—*Zoning Board*, Domenic Iorio, *Ch.*, Joseph D. Doolittle, Andrew J. Hutterly, William R. Reinhard, Sr., Charles Sproat Smith.—*Town Plan Commission*, Amos C. Lanphear, *Ch.*, John Mark Bishop, Ralph C. Hawley, Stanley R. Osborne, Lincoln Thompson.—*Health Officer*, Wilbur J. Moore, M.D.—*Chief of Fire Dept.*, Warren E. Hall.

Justices of the Peace, LeRoy H. Carpenter, Lewis F. Cobb, Clear C. Golden, Edward J. Hart, Harry F. Jewett, Robert J. McCormack, William H. Shay.

CHESTER

STATISTICS. Middlesex County.—Incorporated, May, 1836; taken from Saybrook, now Deep River. Area, 10,338 acres. Population, 1950, 1,913. Voting district, 1. Children, 322. Grand list, $2,918,317. Indebtedness, none. Rate of taxation, 36 mills.

Principal industries, agriculture and the manufacture of auger and machine bits, mechanic's tools, toilet accessories and wire products. Transportation—Passenger: Served by buses of the New Haven & Shore Line Railway Co., Inc., from Middletown and Old Saybrook. Freight: Served by the N.Y., N.H. & H. R.R. Co. and numerous motor common carriers. Post-office, Chester.

TOWN OFFICERS. (Election, first Monday in October, biennially, odd years.) *Clerk and Reg.*, Dorothy M. Ball; Office hours, 9-12 A.M., 1-4:30 P.M.; Location, Town Office Bldg.; Tel., Deep River 2796.—*Ass't Clerk*, F. Victoria Markham.—*Treas.*, John J. Flournoy.—*Selectmen*, 1st, J. Albert Berg, Daniel Zanardi, Irwin Rutty.—*Constable*, Carmine Grote.—*Tree Warden*, Frank Sypher.—*Collector of Taxes*, Gerard Spencer.—*Grand Juror*, Benjamin Ferrari.—*Assessors*, Dorothy Ball, Helen Butler, Fred Stoll.—*Board of Tax Review*, Stuart Joslyn, Layton Kelsey, Jerry Scallin.—*Registrars of Voters*, Elizabeth Bush, Rep., Henry Leet, Dem.—*Agent of Town Deposit Fund*, John J. Flournoy.—*Board of Education*, Archie T. Colvin, *Ch.*, Florence Burton, Howard Crook, John H. Dengler, 1951; Elizabeth Bishop, Joseph Friend, Stuart Joslyn, William LeClair, Stanley Warner, 1953.—*Board of Finance*, Wells Bates, *Ch.*, Everett Brooks, Frank Johnson, Charles Meyers, Arnold Watrous, Angelo Zanardi.—*Health Officer*, Walter R. James, M.D. (P.O., Essex).—*Chief of Police*, J. Albert Bery.—*Chief of Fire Dept.*, James Grote.—*Town Attorney*, Norman Sirin (P.O., Centerbrook).

Justice of the Peace, Stuart S. Joslyn.

CLINTON

STATISTICS. Middlesex County.—Incorporated, May, 1838; taken from Killingworth. Area, 10,960 acres. Population, 1950, 2,451. Voting district, 1. Children, 457. Grand list, $10,922,848. Indebtedness, $532,000. Rate of taxation, 18 mills. Principal industries, agriculture, fishing and the manufacture of face creams, toilet preparations and facial tissues. Transportation—Passenger: Served by the N.Y., N.H. & H. R.R. Co. and buses of the New Haven & Shore Line Railway Co., Inc., from New Haven and New London. Freight: Served by the N.Y., N.H. & H. R.R. Co. and numerous motor common carriers. Post-office, Clinton.

TOWN OFFICERS. (Election, first Monday in October, biennially, odd years.) *Clerk and Reg.*, Theodore P. Moser; Office hours, 9-12 A.M., 1-4 P.M., Monday through Friday; Location, William Stanton Andrews Memorial Bldg.; Tel., 557.—*Ass't Clerk*, Gertrude T. Dahlberg.—*Treas.*, Frederic D. Parker.—*Selectmen*, 1st, Alfred H. Stevens, Charles W. Haag, Henry H. Pierce, Jr.—*Constables*, Nathan H. Clark, John Humphrey, James L. Martin, Frank C. Neuwirth, Frank J. Pavelka, Frederick M. Robinson, Carl F. Weisse.—*Tree Warden*, Wilson H. Hathaway.—*Collector of Taxes*, Walter W. Moore, Sr.—*Grand Jurors*, Reinhold Herrmann, Seward

F. Hull, Jr., Gustav Koth, Randolph E. Miller, Edmund V. Parr, Fred L. Wagner.—*Assessors*, Milo D. Booth, Frances B. Burnham, Charles Schneider.—*Board of Tax Review*, Reuben W. Bronke, Willard E. Bushy, John C. Stilwell.—*Registrars of Voters*, Etta M. Abrams, Rep., Josephine M. Hosier, Dem.—*Agent of Town Deposit Fund*, Evelyn T. Wright.—*Supt. of Schools*, Lewin G. Joel, Jr.—*Board of Education*, Gwendolyn Glynn, Esther S. Neely, Ewald W. Hucke, 1951; Ralph E. Kruck, *Ch.*, Irving H. Siewart, 1953.—*Board of Finance*, Fred W. Barhoff, *Ch.*, Leo Bugg, Jr., Charles H. Elliott, Delbert H. Marquard, Forrest B. Stannard, John C. Wagner, Jr., Theodore P. Moser, *Clerk.*—*Health Officer*, Norman P. Rindge, M.D.—*Chief of Police*, Carl F. Weisse.—*Chief of Fire Dept.*, George S. Hull.—*Town Attorney*, John B. Kidney.

Justices of the Peace, Reinhold Herrmann, Clifford M. Jennings, Jr., John B. Kidney, Edwin M. Lanham, Casimer Michalczyk, Theodore P. Moser, Merrill K. Platt, William A. Ward.

COLCHESTER

STATISTICS. New London County.—Incorporated, 1698, named October, 1699. Area, 30,014¾ acres. Population, 1950, 2,995. Voting district, 1. Children, 586. Grand list, $6,187,247. Indebtedness, $37,500. Rate of taxation, 21 mills. Grand list of borough, $3,180,609. Indebtedness, $23,000. Rate of taxation, 4 mills. Principal industries, agriculture and the manufacture of auto seat covers, ladies coats, ladies dresses, leather novelties and plastics. Transportation—Passenger: Served by buses of the Short Line, Inc., from Hartford and New London and Norwich. Freight: Served by the N.Y., N.H. & H. R.R. Co. and numerous motor common carriers. Post-offices, Colchester and North Westchester. Four rural free deliveries from Colchester and one from East Hampton.

BOROUGH OFFICERS. (Election, last Tuesday in April, biennially, odd years. Terms expire May 1st of the second year.) P.O. Address, c/o Clerk; Tel., 658.—*Warden*, Daniel Goldberg.—*Burgesses*, Hyman Alpert, Winifred Beebe, Michael Kmick, Israel Liverant, Leo Rutka, Edwin Stebbins.—*Clerk*, Marion Bock.—*Treasurer*, Joseph Chotkowski.—*Tax Collector*, John Fedus.—*Assessors*, Jacob Berman, Theodore Hageman, Benjamin Hoffstot.—*Bailiff*, Harold Webster.—*Chief Engineer*, Hyman Levine.—*Wood Inspectors*, Eddy Levine, Kazimer Olobowic.—*Street Inspectors*, Isaac Gillett, Justin Hartley.—*Building and Line Commissioners*, Max Glass, Joseph Korostek, Gilbert Murray.—*Water Commissioners*, Edwin Gregory, Louis Neleber, Timothy Nutter.—*Fire Commissioners*, Harold Brown, Stephen Smith.

TOWN OFFICERS. (Election, first Tuesday in October, biennially, odd years.) *Clerk and Reg.*, John G. Fedus; Office hours, 9:30-12 A.M., 1:30-4 P.M.; Location, Norwich Ave.; Tel., 351.—*Ass't Clerk*, Loretta Fedus.—*Treas.*, Joseph Chotkowski.—*Select-*

men, 1st, William B. Gerhardt, Arthur B. Foster, Arthur L. Standsh.—*Constables*, Lawrence Rogers, Leon Skawinski, Frank Skut.—*Collector of Taxes*, Michael J. Stula.—*Grand Jurors*, Edward Agranovitch, Jack Broder, Paul Bron, Jack Jackter, Hollis Pease.—*Assessors*, Herbert Finley, Fred Holmes, Robert Little Hale.—*Board of Tax Review*, Joseph Dember, Emil Machowski, William Weiner.—*Registrars of Voters*, Harry Deitch, Rep., Morton Turetsky, Dem.—*Agent of Town Deposit Fund*, Joseph Chotkowski.—*Board of Education*, James Plunkett, *Ch.*, Dorothea Gorrick, Joseph Mestre, Helen Rutka, James Shapiro, 1951.—*Health Officer*, Irving Friedman, M.D.—*Chief of Fire Dept.*, Harold Brown.—*Town Attorney*, Morris H. Broder.

Justices of the Peace, Hyman Alpert, Morris H. Broder, Edwin P. Gregory, Leo N. Hancox, Jack Lazinsk, Santiago Saitta, Arthur D. Standish.

COLEBROOK

STATISTICS. Litchfield County.—Incorporated, October, 1779. Area, 20,931 acres. Population, 1950, 592. Voting district, 1. Children, 116. Grand list, $2,140,285. Indebtedness, $80,000. Rate of taxation, 22 mills. Principal industry, agriculture. Transportation—Passenger: Served by buses of Harry Ablahadian from Winsted and North Canaan. Freight: Served by numerous motor common carriers. Post-office, Colebrook.

TOWN OFFICERS. (Election, first Monday in October, annually.) *Clerk and Reg.*, Clarence F. Stotts (Exp., Winsted); Office hours, by appointment; Location, Colebrook Center; Tel., Winsted 897-J2.—*Ass't Clerk*, Mary H. Stotts.—*Treas.*, Ruth Millard (P.O., R.D. No. 2, Winsted).—*Selectmen*, 1st, LeRoy E. Millard, Walter Jesperson, Harry Williams.—*Constables*, Allen Seymour, Joseph Strampach.—*Tree Warden*, Roy Millard.—*Collector of Taxes*, Seth H. Seymour.—*Grand Jurors*, Donald Brown, Earl Smith.—*Assessors*, Mason Hale, Harold Phillips, Allen Seymour.—*Board of Tax Review*, Earl Smith, Robert Tomlinson, Frank Williams.—*Registrars of Voters*, Jean Phillips, Rep., Lillian Jasmin, Dem.—*Agent of Town Deposit Fund*, Ruth Millard.—*Supt. of Schools*, Wilmer L. Schultz.—*Board of Education*, Loretta Jacobs, Grace Seymour, 1951; Seth Seymour, Irene Jasmin, Parks B. Holcomb, 1952; Mason Hale, *Ch.*, Anne Lord, 1953.—*Board of Finance*, Charles Lord, *Ch.*, Charles Arnold, Clarence Comstock, Edward Mead, Harold Palm, Malcolm White.—*Health Officer*, Frank Ursone, M.D. (P.O., Norfolk).—*Town Attorney*, Jonathan F. Ells (P.O., Winsted).

Justices of the Peace, C. Luckey Bowman, Erving Pruyn, Joseph A. Rowley.

COLUMBIA

STATISTICS. Tolland County.—Incorporated, May, 1804; taken from Lebanon. Area, 14,467 acres. Population, 1950, 1,329. Vot-

ing district, 1. Children, 269. Grand list, $2,030,027. Indebtedness, $17,721.82. Rate of taxation, 22 mills. Principal industry, agriculture. Transportation—Passenger: Served by buses of the N. E. Trans. Co. from Hartford and Willimantic; Greyhound from New York and Boston. Freight: Served by the N.Y., N.H. & H. R.R. Co. and numerous motor common carriers. Post-office, Columbia. Rural free delivery of mail from Columbia post-office.

TOWN OFFICERS. (Election, first Monday in October, annually.) *Clerk and Reg.*, Hubert P. Collins (Exp., Willimantic); Office hours, by appointment; Location, residence; Tel., Willimantic 3-3957.—*Ass't Clerk*, Fannie L. Collins.—*Treas.*, Margaret Woodward.—*Selectmen*, 1st, Clair L. Robinson, Henry B. Hutchins, Alfred Soracchi.—*Constables*, Raymond E. Clarke, Richard K. Davis, Lucius W. Robinson, Jr., Marshall Squier, Theodore A. Swol.—*Tree Warden*, Wilbur Smith.—*Collector of Taxes*, Laura L. Squier.—*Grand Jurors*, Russell A. Andrews, Samuel Kassman, Chauncey M. Squier.—*Assessors*, Lester J. Hutchins, Lucius W. Robinson, Jr., Madison Woodward.—*Board of Tax Review*, Horace S. Holt, Archibald R. Sharpe.—*Registrars of Voters*, Horace E. Little, Rep., Irene J. Bernitt, Dem.—*Agent of Town Deposit Fund*, Margaret Woodward.—*Supt. of Schools*, George Graff.—*Board of Education*, Walter A. Card, 1951; Lucie Greene Slate, 1952; Donald R. Tuttle, *Ch.*, 1953.—*Zoning Board*, LaVergne H. Williams, *Ch.*, Harvey S. Collins, Lyndon E. Little, Irving W. Lohr, Elizabeth H. Natsch.—*Health Officer*, Mervyn H. Little, M.D., (P.O., Willimantic).—*Chief of Fire Dept.*, Richard K. Davis.

Justices of the Peace, Louis Axelrod, Herbert C. Englert, Elizabeth Dennis Hutchins, George E. Peters, Newton B. Smith.

CORNWALL

STATISTICS. Litchfield County.—Incorporated, May, 1740. Area, 28,000 acres. Population, 1950, 878. Voting district, 1. Children, 172. Grand list, $2,308,536. Indebtedness, $29,000. Rate of taxation, 22 mills. Principal industry, agriculture. Transportation—Passenger: Served by the N.Y., N.H. & H. R.R. Co. Freight: Served by the N.Y., N.H. & H. R.R. Co. and numerous motor common carriers. Post-offices, Cornwall, Cornwall Bridge, West Cornwall and rural free delivery from Falls Village, Litchfield, West Cornwall and Cornwall Bridge.

TOWN OFFICERS. (Election, first Monday in October, annually.) *Clerk and Reg.*, Delphine F. Fenn (Exp., Cornwall Bridge); Office hours, 1-4:30 P.M., Tuesday, Wednesday, Thursday; Location, Cornwall; Tel., 128 or 117.—*Ass't Clerk*, Dorothy B. Hermann.—*Treas.*, R. W. Sandmeyer (P.O., Cornwall Bridge).—*Selectmen*, 1st, Clarence L. Blake, Ralph I. Scoville, Frederick J. Bate, Jr.—*Constables*, James Beeny, Joseph Jatyas.—*Tree Warden*, T. S. Gold.—*Collector of Taxes*, William H. Snyder.—*Grand Jurors*, Francis X. Cole, Kenneth A. Merz, Edward B. Starr.—*Assessors*, E. D. Cart-

wright, C. W. Hart, E. H. Whitcomb.—*Board of Tax Review,* Frank E. Calhoun, Charles A. Hallaway, Arlington M. Yutzler.—*Registrars of Voters,* Bessie W. Blake, Rep., Augusta Y. Starr, Dem.—*Agent of Town Deposit Fund,* R. W. Sandmeyer.—*Supt. of Schools,* Wilmer L. Shultz.—*Board of Education,* Bertie F. K. Cartwright, Spencer C. Monroe, 1951; Mary S. Calhoun, M. J. Cavanaugh, 1952; Charles W. Hart, *Ch.,* Albert J. McKitis, 1953.—*Board of Finance,* Theodore S. Gold, *Ch.,* John S. Cooke, Lee Garnett Day, Thomas E. Marston, Spencer C. Monroe, Bernard S. Wilford.—*Zoning Board,* Katherine H. Walker, *Ch.,* Frank E. Calhoun, Edward D. Cartwright, C. W. Hart, Donald T. Warner.—*Health Officer,* W. Bradford Walker, M.D.—*Chief of Fire Dept.,* Frederick J. Bate.—*Town Attorneys,* Hubbard & Cramer (P.O., Litchfield).

Justices of the Peace, Charles J. Breen, Frank E. Calhoun, Elizabeth B. Gold, Spencer C. Monroe, Robert E. Nuese, Carl W. Yutzler.

COVENTRY

STATISTICS. Tolland County.—Named and incorporated, October, 1711. Area, 25,509 acres. Population, 1950, 4,035. Voting districts, 2. Children, 895. Grand list, $4,447,282. Indebtedness, $400,000. Rate of taxation, 44 mills. Principal industries, agriculture and the manufacture of silk goods and fish lines. Transportation—Passenger: Served by buses of the N. E. Trans. Co. from Willimantic and Hartford. Freight: Served by the N.Y., N.H. & H. R.R. Co., the Central Vermont Railway and numerous motor common carriers. Post-office, South Coventry. The outlying districts receive their mail R.F.D. from Willimantic, Rockville, South Coventry, Andover, West Willington and Mansfield.

TOWN OFFICERS. (Election, first Monday in October, biennially, odd years.) *Clerk, Reg. and Treas.,* Winthrop Merriam (P.O., So. Coventry); Office hours, 8 A.M.—4 P.M.; Location, Main Street, So. Coventry; Tel., 7-6324.—*Ass't Clerk,* Bertha Cour.—*Selectmen,* 1st, George G. Jacobson (P.O., So. Coventry), Arthur J. Vinton, Alanson E. Stewart, Jr.—*Constables,* Fred Bissell, Edwin Brannan, Joseph McBrierty, Anthony Paulis, Raymond St. Martin.—*Tree Warden,* Arthur H. Olsen.—*Collector of Taxes,* Mabel G. Hall.—*Grand Jurors,* Washington Y. Doolittle, A. Harry Olsen, Christian Weigold, Dean Wiley, Gilbert Wittmann.—*Assessors,* Albert F. Bray, Andrew J. Buckley, William J. Burns.—*Board of Tax Review,* Cecil D. Robertson, Bessie I. Strack, Frederick A. Warren.—*Registrars of Voters,* Gertrude A. Haven, Mae P. Latimer, Rep., Elizabeth R. Rychling, Bessie I. Strack, Dem.—*Agent of Town Deposit Fund,* George G. Jacobson.—*Supt. of Schools,* John C. Reilly.—*Board of Education,* Gladyce M. Bissell, *Ch.,* Elsa E. Koehler, Eleanor A. Love, Glenna L. Miller, Lawrence R. Robertson, Arthur Sebert, Alice A. Stewart, 1951.—*Board of Finance,* John S. Bissell, *Ch.,* Kenneth Fitzgerald, John Flynn, Walter S. Haven, Charles E. Nyack, Vincent F. Schneble, Dayton

H. Whipple.—*Health Officer*, Edwin H. Basden, M.D. (P.O., Willimantic).—*Acting Health Officer*, Harry D. Orr (P.O., South Coventry).—*Chiefs of Fire Dept.*, Ernest J. Starkel, 1st Dist., Arthur J. Vinton, 2nd Dist.—*Town Attorney*, Donald C. Fisk.

Justices of the Peace, P. Raymond Broga, Edison O. Davis, Washington Y. Doolittle, Kenneth A. Downing, Leo O. Ducharme, William H. Heffron, Philip I. Holway, John E. Kingsbury, Louis L. Liebman, Leroy M. Roberts, David R. Roberts, Arthur Sebert, H. Wilbur Stevens, Christian A. Weigold, Helen S. Westland.

CROMWELL

STATISTICS. Middlesex County.—Incorporated, May, 1851; taken from Middletown. Area, 8,455 acres. Population, 1950, 4,288. Voting district, 1. Children, 913. Grand list, $8,743,512. Indebtedness, $285,000. Rate of taxation, 24 mills and fire tax of 1 mill. Principal industries, horticulturing and the manufacture of toys and tools. Transportation—Passenger: Served by buses of the Conn. Co. from Middletown and Hartford. Freight: Served by the N.Y., N.H. & H. R.R. Co. and numerous motor common carriers. Post-office, Cromwell.

TOWN OFFICERS. (Election, first Monday in October, biennially, odd years.) *Clerk, Reg. and Treas.*, Frank M. Eastman; Office hours, 9-12 A.M.—1-4 P.M., Saturday, 9-12 A.M.; Location, West Street; Tel., Middletown 6-7282.—*Selectmen*, 1st, Charles M. Sanford, J. Frank Palmer, Thomas J. Sheedy.—*Constables*, William L. Bennett, John P. Dennehy, Michael J. Pagano, Stephen J. Riggott, Burton B. Rochette, Clarence L. Stetson, Winfield E. Young.—*Tree Warden*, J. Frank Palmer.—*Collector of Taxes*, George W. Binks.—*Grand Juror*, James Henderson.—*Assessors*, Raymond L. McCrossan, Joseph J. Petrofsky, John Schukoske.—*Board of Tax Review*, Salvatore D'Alfonso, Oscar Newberg, Fred Shekosky.—*Registrars of Voters*, Elizabeth A. Maselli, Rep., Selina M. Brown, Dem.—*Agent of Town Deposit Fund*, Frank M. Eastman.—*Supt. of Schools*, Simon Moore.—*Board of Education*, Albert E. Anderson, Willard Bradbury, Hilda O. Cole, 1951; Paul L. Miller, *Ch.*, William J. Caffrey, Virginia R. James, 1952; Salvatore D'Alfonso, Violet A. Frost, William J. Wilson, 1953.—*Board of Finance*, John J. Monnes, *Ch.*, Charles A. Johnson, John J. Leghorn, Wallace R. Pierson, S. Arthur Rhodes, Thomas H. Sellew, Sr.—*Zoning Board*, John Bergere, *Ch.*, Salvatore D'Alfonso, Edward Dreher, Russell Frisbie, Joseph J. Petrofsky.—*Health Officer*, Emily M. Pierson, M.D.—*Chief of Fire Dept.*, Hjalmar Blomberg.—*Town Attorney*, Thomas Flood (P.O., Middletown).

Justices of the Peace, John O. Brown, Sr., William J. Caffrey, Thomas W. Carroll, Henry A. Frost, William C. Hubbard, Edward F. Mann, Paul L. Miller, Merriss Sterling.

DANBURY

STATISTICS. Fairfield County.—Settled, 1685; named, October, 1687. Incorporated town, 1702; city, 1889. Area, 29,047 acres. Population, 1950, 30,713. Voting districts, 4. Children, 5,434. Town grand list, $53,958,773. Indebtedness, $1,111,000. Rate of taxation, 24 mills. City grand list, $40,575,413. Rate of taxation, 15.5 mills. Principal industries, men's and women's fur felt, woolen and straw hats, hatters' fur, shirts, children's wear, toilet articles, oil burners, ball bearings. Transportation—Passenger: Served by the N.Y., N.H. & H. R.R. Co. from Norwalk and Pittsfield, Mass. and buses of the N. E. Trans. Co. from Norwalk, New Haven, Hartford and New Milford; Flying Eagle Whiteway Lines, Inc., from New Haven, Hartford and Poughkeepsie, N. Y.; Brewster-Danbury Bus Corp. from Brewster, N. Y.; and the Inter-City Coach Co. from Bridgeport. Freight: Served by the N.Y., N.H. & H. R.R. Co. and numerous motor common carriers. Post-office, Danbury.

CITY OFFICERS. (Election, last Monday in March, biennially, odd years.) *Mayor*, John P. Previdi.—*City Clerk*, Charles M. Hatch.—*Treas.*, John J. Boland.—*Sheriff*, Joseph F. Perry.—*Auditor*, Evo J. Butera.—*Members of Common Council, Aldermen:* 1st Ward, R. Milton Boyce; 2nd Ward, W. Edwin Harrison; 3rd Ward, John W. Demko; 4th Ward, Joseph E. Keane. *Councilmen:* 1st Ward, Warren W. Joli, Robert Daubert; 2nd Ward, Andrea Vaccarelli, Sadella Jowdy; 3rd Ward, Michael A. Carlo, Jr., Frank W. Schneider; 4th Ward, Francis J. Krebs, Larry S. Miguel.—*Corporation Counsel*, Rocco E. LaCava.—*Tax Collector*, G. Harold Davis.—*Chief of Police*, William J. Henry.—*Chief of Fire Department*, John H. Ireland.—*Health Officer*, Felix F. Tomaino, M.D.

TOWN OFFICERS. (Election, first Monday in October, biennially, odd years.) *Clerk and Reg.*, J. Augustus Deakin; Office hours, 9 A.M.—5 P.M., Saturday, 9-12 A.M.; Location, City Hall; Tel., 3-0128.—*Ass't Clerk*, Margaret M. Yacko.—*Treas.*, Arthur Aberisk.—*Selectmen*, 1st, Joseph H. Sauer, Arthur Tartaglia, Charles I. Sweeney.—*Constables*, George J. Barrett, Alvaro Gil, Ralph W. Lord, Louis K. Mitchell, Henry Wren.—*Tree Warden*, Byron Johnson.—*Collector of Taxes*, G. Harold Davis.—*Assessor*, George E. Allingham.—*Ass't Assessor*, Thomas J. Feeley.—*Board of Tax Review*, Arthur Cawley, John Hurley, Charles Zang.—*Registrars of Voters*, Asa B. White, Rep., George Flynn, Dem.—*Agent of Town Deposit Fund*, Arthur Aberisk.—*Supt. of Schools*, Walter P. Sweet.—*Board of Education*, John J. Stone, *Ch.*, Patrick J. Dyer, Chester W. Foley, Fred W. Wilson, 1951; Thomas A. Keating, Arnold F. McLachlan, Henry A. Rocano, Francis J. Vaughn, 1952.—*Board of Finance*, Joseph H. Sauer, *Ch.*, Harold A. Brundage, Howard H. Davis, Louis J. Esposity, Perry Katz, John Shanley. —*Health Officer*, Frank T. Genovese, M.D.—*Acting Chief of Police*, William J. Henry.—*Chief of Fire Dept.*, John Ireland.—*Town Attorney*, Charles A. Hallock.

Justices of the Peace, Thomas E. Balash, Sam M. Baz, Julius J. Bielizna, Joseph H. Connell, John A. Define, Richard Demunde, Fausto Garcia, W. Edwin Harrison, Warren W. Joli, J. F. Lombardi, Walter McGuire, Edward P. McKenney, Frank W. Molinaro, Georgia Monroe, Jack Moreno, Leroy E. Paltrowitz, Peter Poodiack, Horace L. Richmond, John A. Shannon, Alexander J. Sinski, James H. Wild, Joseph M. Zarour, Jr.

DANIELSON*

(*Borough*)

BOROUGH OFFICERS. (Election, second Monday in April, annually.) P.O., c/o Clerk.—*Warden*, Raymond L. Leire.—*Clerk and Treas.*, Julien A. Barrette.—*Burgesses*, Solomon Baker, Rene Barrette, Sylvio Billings, Alphege Faford, Ellis K. Howland, Dieudonne Messier.—*Tax Collector*, Thaddeus J. Czupryna.—*Chief of Police*, George L. Gardner.

DARIEN

STATISTICS. Fairfield County.—Incorporated, May, 1820; taken from Stamford. Area, 9,536 acres. Population, 1950, 11,278. Voting districts, 3. Children, 2,624. Grand list, $40,661,768. Indebtedness, $1,439,000. Rate of taxation, 30 mills. Principal industry, agriculture. Transportation—Passenger: Served by the N.Y., N.H. & H. R.R. Co. and buses of the Conn. Railway and Lighting Co. from Stamford and Norwalk. Freight: Served by the N.Y., N.H. & H. R.R. Co. and numerous motor common carriers. Post-offices, Darien, Noroton and Noroton Heights.

TOWN OFFICERS. (Election, first Monday in October, biennially, odd years.) *Clerk, Reg. and Treas.*, Albert L. Brunner; Office hours, 9 A.M.—5 P.M.; Location, Post Road; Tel., 5-1170.—*Ass't Clerks*, Winifred W. Avery, Harriet M. Lechak.—*Selectmen*, 1st, Preston B. Porter, Harry F. Cooke, Harry W. Earle, Jr., Emily M. Schultheiss, Peter J. Sweeney.—*Constables*, Anthony Fracolla, Ernest L. Groat, Clarence H. Scofield, Robert Scofield.—*Tree Warden*, William J. Cotta.—*Collector of Taxes*, Melvin C. Corbett.—*Assessor*, Herbert J. Bell.—*Board of Tax Review*, Roy C. Lester, *Ch.*, Frederic B. Gellatly, Marguerite V. Shea.—*Registrars of Voters*, Gertrude C. Dugdale, Rep., William J. Murphy, Dem.—*Agent of Town Deposit Fund*, Albert L. Brunner.—*Supt. of Schools*, Sidney P. Marland, Jr.—*Board of Education*, Ronald P. Hobbs, *Ch.*, J. Roger Hull, Dorothy O. Ruxton, 1951; Ellmore A. Hammesfahr, Albert C. Johnston, William T. Okie, 1952; Mrs. Richard A. Feldon, Edward A. Raisbeck, Jr., Joseph R. Saverine, 1953.—*Board of Finance*, James A. Farrell, Jr., *Ch.*, John W. Clark, *Sec'y.*, Richard J. Lighthall, John Oldrin, John P. Richmond, William H. Timbers.—*Zoning Board and Town Plan Commission*, Laurelle V. A. Guild,

*See Town of Killingly.

Ch., Albert E. Crane, L. Murray Franklin, Robert P. F. Liddell, Lawrence E. Reiner, Richard B. Tweedy; *Members ex-officio*, Preston B. Porter, Walter A. Bates.—*Water and Sewerage Commission*, Edward E. Ashley, *Ch.*, C. Ernest Lounsbury, William W. Pratt, *Supervisor*, Albert M. Punzelt.—*Police Commission*, Chester S. Wendell, *Ch.*, Carl H. Lind, *Sec'y.*, Arthur Huck.–*Park Commission*, A. Holmes Crimmins, *Ch.*, Edwin H. Betts, Theresa H. Quackenbush.—*Department of Public Welfare*, Robert F. Burnham, *Ch.*, Dr. Newell W. Giles, Rev. L. M. Horton, Rev. James J. McGuane, Helen H. Tison, Frank A. Muse, *Supervisor.*—*Board of Recreation*, James J. Holahan, *Ch.*, John C. Barnum, Mrs. Cecil I. Crouse, Dominick N. Frate, Lawrence R. McClellan, Andrew J. Painter, Mrs. Reese F. Rickards.—*Supt. of Highways*, Walter A. Bates.—*Building Inspector*, Chauncey D. Tyler.—*Dog Warden*, Francis Foreit.—*Board of Adjustment*, Edward C. McLean, *Ch.*, Samuel R. Dorrance, Abbott K. Hamilton.—*Housing Authority*, Robert E. Fatherley, *Ch.*, Edward F. Allodi, John D. Hill, Willard C. Poole, Jr., Edward P. Wagner, Richard King, *Exec. Director.*—*Health Officer*, Gilbert E. Moore, M.D.—*Ass't Health Officer*, Zeph Lane, M.D.—*Chief of Police*, Edward Mugavero.—*Chiefs of Fire Dept.*, Francis Frate (Noroton Heights), W. Harold Oddy (Noroton).—*Town Attorney*, Edward R. McPherson, Jr.

Justices of the Peace, Hollis P. Cook, John S. Durland, Jr., Robert Manning, Salvatore Mazzeo.

DEEP RIVER

STATISTICS. Middlesex County.—Settled, 1635 as Saybrook; united with Connecticut, December, 1644; name changed to Deep River, July 1, 1947. Area, 9,452 acres. Population, 1950, 2,558. Voting district, 1. Children, 410. Grand list, $4,904,952. Indebtedness, $89,189.72. Rate of taxation, 38 mills. Principal industries, agriculture and the manufacture of business forms, brass goods, electric soldering irons and lace. Transportation—Passenger: Served by buses of the New Haven & Shore Line Railway Co., Inc., from Old Saybrook and Middletown. Freight: Served by the N.Y., N.H. & H. R.R. Co. and numerous motor common carriers. Post-office, Deep River. Mail carrier service; outlying section of town taken care of by rural free delivery.

TOWN OFFICERS. (Election, first Monday in October, biennially, odd years.) *Clerk and Reg.*, Thomas A. Stevens; Office hours, 1-5 P.M.; Location, Town Hall; Tel., 5-5783.—*Ass't Clerk*, Ethel E. Norton.—*Treas.*, Frans L. Petterson.—*Selectmen*, 1st, George T. Carlson, Albert H. Johnson, John D. White.—*Constables*, John Bayor, Daniel Hatfield, Ernest O. Olsen.—*Tree Warden*, George Carlson.—*Collector of Taxes*, Elsa Josten.—*Grand Jurors*, Gilbert Eagan, Edward Mislick, Stanley Waz.—*Assessors*, Francis Arnold, Raymond Moore, Maurice Stoll.—*Board of Tax Review*, Lewis Haser, Frank Mondani, Charles Shumway.—*Registrars of Voters*, Daniel Hatfield, Rep., Silvio Zanni, Dem.—*Agent of Town Deposit Fund*,

Frans L. Petterson.—*Supt. of Schools*, A. Kurtz King.—*Board of Education*, Paul Hopkins, *Ch.*, Victor E. Carlson, Walter Mislick, Emmie E. Scholfield, 1951; Russell Lobb, Dorothy Olson, William J. Tate, 1953; William Farris, Paul Hopkins, Robert Potts, 1955.—*Board of Finance*, John K. L. Marvin, *Ch.*, Walter Euston, Jr., John Gregory, Daniel Kelley, John Klexecz, Kenneth Wright.—*Health Officer*, Walter R. James, M.D. (P.O., Essex).—*Chief of Fire Dept.*, Donald Moore.—*Town Attorney*, Everett J. Peckham.

Justices of the Peace, Charles F. Ossenfort, Harold G. Tomlinson.

DERBY

STATISTICS. New Haven County.—(Town and City consolidated.) Named, May, 1675; date of organization, uncertain, probably 1893. Area, 3,293 acres. Population, 1950, 10,264. Voting districts, 3. Children, 1,734. Grand list, $20,624,289. Indebtedness, $196,699.39. Rate of taxation, 1st Dist., 22 mills; 2nd Dist., 6 mills. Principal industries, agriculture and the manufacture of castings, forgings, heavy machinery, rubber goods, shirts and textiles. Transportation—Passenger: Served by the N.Y., N.H. & H. R.R. Co. and buses of the N. E. Trans. Co. from Danbury and New Haven; the Conn. Railway & Lighting Co. from Danbury and New Haven; the Conn. Railway & Lighting Co. from Bridgeport, New Haven and Waterbury and the Intercity Coach Co., from Bridgeport and Waterbury. Freight: Served by the N.Y., N.H. & H. R.R. Co. and numerous motor common carriers. Post-office, Derby.

CITY OFFICERS. (Election, Tuesday after first Monday in November, biennially, even years.) *Mayor*, Anthony Dirienzo.—*City Clerk*, James S. Donahue.—*City Sheriffs*, William Rossi, Frank Santore.—*Police Commissioners*, Francis A. Kucen, Dominick Nardini.—*Fire Commissioner*, Daniel J. Riordan.—*Street Commissioner*, John Benanto.—*Aldermen*, 1st Ward, Vincent DeRosa, Almerico Riccio; 2nd Ward, Henry F. Healey, Jr., Dudley Brothers; 3rd Ward, Mitchell Potsiadlo, Wesley B. Coan.—*Corporation Counsel*, David B. Cohen.—*Health Officer*, Joseph S. Stygar, M.D.

TOWN OFFICERS. (Election, Tuesday after first Monday in November, biennially, even years.) *Clerk and Reg.*, Edward J. Stobierski; Office hours, 9-12 A.M., 1:30-5 P.M.; Location, 104 Elizabeth St.; Tel., 5-1098.—*Ass't Clerk*, Carolyn C. Lucarelli.—*Treas.*, Franklin E. Murphy.—*Selectmen, Mayor* Anthony Dirienzo, Margaret McCarthy, James A. Ralph.—*Sheriffs*, William Rossi, Frank Santoro.—*Tree Warden*, John Benanto.—*Collector of Taxes*, J. Arthur Carroll.—*Grand Jurors*, Bruno Garofalo, Mitchell Mazur, Frank O'Brien.—*Assessors*, William J. Hickey, Raymond Skowronski.—*Board of Tax Review*, Anthony Dirienzo, Henry F. Healey, Jr., Franklin E. Murphy.—*Registrars of Voters*, John D'Aiuto, Rep., Estelle DeRosa, Dem.—*Supt. of Schools*, James L. O'Hara.—*Board of Education*, Mitchell Mazur, *Ch.*, Frances Kellogg, Vincent P. Kiernan, Paul Mester, Mary Pitney, 1953; Harry Black, Helen

Ragusa, 1955.—*Board of Finance*, William J. Hickey, *Ch.*, Robert L. Dunn.—*Zoning Board*, Philip J. Comerford, William P. Hession, Frances Kellogg, Laurence E. Potter, Edward Seccombe.—*Town Plan Commission*, Meyer Cohen, Edwin J. W. Johnson, Grace M. McCarrick, George Morris, Vincent J. Nolan, Laurence E. Potter, Michael Vellaco.—*Health Officer*, Joseph S. Stygar, M.D.—*Chief of Police*, Thomas VanEttan.—*Chief of Fire Dept.*, Albert McConney.—*Fire Commissioner*, Daniel J. Riordan.—*Town Attorney*, David B. Cohen.

Justices of the Peace, Alphonse J. Aconfora, Francis S. Baut, David B. Cohen, Franklin J. Degnan, Anthony DeLallo, Edward J. Donahue, Eugene J. Drozdowski, Angelo M. Vicari.

DURHAM

STATISTICS. Middlesex County.—Named, May, 1704. Incorporated, 1708. Area, 13,067.54 acres. Population, 1950, 1,794. Voting district, 1. Children, 360. Grand list, $4,816,823. Indebtedness, $180,000. Rate of taxation, 19.5 mills. Principal industries, manufacture of metal boxes and cabinets, venetian blinds, electrical supplies, tools and boats. Transportation—Passenger: Served by buses of the New Haven & Shore Line Railway Co., Inc., from New Haven and Middletown. Freight: Served by numerous motor common carriers. Post-offices, Durham and Durham Center.

TOWN OFFICERS. (Election, first Monday in October, biennially, odd years.) *Clerk and Reg.*, Francis E. Korn (Exp., Middlefield); Office hours, daily except Sunday; Location, Main Street; Tel., Middletown 7-2720.—*Ass't Clerks*, Mary Guglielmetti, Myra Davis Korn.—*Treas.*, Howard H. Newton.—*Selectmen*, 1st, Charles W. Wimler, William C. R. Zieroth, Vacancy.—*Constables*, John C. Asman, Helmuth H. Brown, George L. Guglielmetti, Frederick L. Jackson, Ernest John, Robert T. Splaine.—*Tree Warden*, Frank J. Francis.—*Collector of Taxes*, Gaylord A. Newton.—*Grand Juror*, Willis H. Goodale.—*Assessors*, A. Berten, William B. Coe, Arthur I. Seward.—*Board of Tax Review*, Oliver M. Bristol, William A. Gastler, Charles S. Loveland.—*Registrars of Voters*, Robert E. Francis, Rep., Morris C. Rich, Dem.—*Agents of Town Deposit Fund*, Luzerne A. Bristol, Annette S. Francis.—*Supt. of Schools*, Charles Abel.—*Board of Education*, William A. Parsons, *Ch.*, Lucy L. Hall, Ernest H. Nelson, Cleora F. Rich, 1951; Francis E. Behrens, Leo B. Flanagan, John C. Otte, Jr., Jane A. Saxman, 1953.—*Zoning Board*, Patrick J. Kelly, *Ch.*, Heaton P. Blakeslee, Gaylord A. Newton, A. Ernest Otte, William A. Parsons.—*Health Officer*, Harold E. Smith, M.D. (P.O., Middlefield).—*Chief of Fire Dept.*, Walter I. Stevens.—*Town Attorney*, Richard C. Parmelee.

Justices of the Peace, Francis E. Behrens, Luzerne A. Bristol, Oliver M. Bristol, Ira N. Kerschner, Woodford Mansfield, Frederick R. O. Tietze.

EASTFORD

STATISTICS. Windham County.—Incorporated, May, 1847; taken from Ashford. Area, 18,269 acres. Population, 1950, 600. Voting district, 1. Children, 95. Grand list, $781,821. Indebtedness, $55,794.67. Rate of taxation, 35 mills. Principal industries, general farming, apple orchards, woodworking factory, agriculture and the manufacture of wood products. Transportation—Passenger: Served by buses of Wilfred E. Burdick from Willimantic and Putnam. Freight: Served by numerous motor common carriers. Post-office, Eastford. *Voted No Liquor Permit, 1934.*

TOWN OFFICERS. (Election, first Monday in October, annually.) *Clerk and Reg.*, Lillian A. Keith (Exp., Abington); Office hours, Tuesday and Friday, 2-5 P.M., other days by appointment; Location, Basement Town Building; Tel., Putnam 8-4484.—*Treas.*, Margaret W. Day.—*Selectmen*, 1st, Otto King (P.O., Chaplin, Phoenixville), Charles W. Clark, Harold D. Carpenter.—*Constables*, Eldred Barrett, Caro P. Latham.—*Tree Warden*, Otto King.—*Collector of Taxes*, M. Darwin Lewis.—*Grand Juror*, Stewart M. Tatem.—*Assessors*, Harold W. Barrett, Roy E. Latham, Harry L. Tatem.—*Board of Tax Review*, Charles H. Buell, M. Darwin Lewis, William S. Warren.—*Registrars of Voters*, Alfred C. Warren, Rep., Henry A. Lawton, Dem.—*Agent of Town Deposit Fund*, Margaret W. Day.—*Board of Education*, Edith W. Smith, 1951; Charles H. Buell, 1952; William S. Warren, *Ch.*, 1953.—*Health Officer*, Ernest R. Pike, M.D. (P.O., East Woodstock).—*Chief of Fire Dept.*, Herbert E. Merrill, Sr.—*Town Attorney*, Mahlon H. Geissler (P.O., Putnam).

Justices of the Peace, Gertrude L. Bowen, Henry A. Lawton, Herbert E. Merrill, Edward A. Trepal.

EAST GRANBY

STATISTICS. Hartford County.—Incorporated, June, 1858; taken from Granby and Windsor Locks. Area, 9,519½ acres. Population, 1950, 1,322. Voting district, 1. Children, 314. Grand list, $3,002,-884. Indebtedness, $70,000. Rate of taxation, 21 mills. Principal industries, tobacco growing and dairying. Transportation—Freight: Served by the N.Y., N.H. & H. R.R. Co., Granby Station and numerous motor common carriers. Passenger: Served by buses of the N. E. Trans. Co. Post-office, East Granby. *Voted Beer Permit Only, 1936.*

TOWN OFFICERS. (Election, first Monday in October, annually.) *Clerk, Reg. and Treas.*, Effie H. Miller (Exp., Granby); Office hours, Monday and Tuesday, 9-11:30 A.M., 1:30-3:30 P.M.; Location, Town Hall; Tel., Simsbury 829-W2.—*Selectmen*, 1st, Richard D. Seymour (P.O., Granby), Ralph L. Granger, John F. Condon.—*Constables*, Ralph W. Bates, Hazel E. Christensen, Chester J. Lanigan, Walter S. Rollins, Adolph W. Viets.—*Tree Warden*,

Herbert N. Cotton.—*Collector of Taxes,* Charles H. Gaines.—*Grand Jurors,* Albert P. Cowles, Charles H. Gaines, Peter Laumark, Lawrence Meyers, Ralph H. Viets.—*Assessors,* Joseph J. Feley, Edgar H. Seymour, Fred W. Viets.—*Board of Tax Review,* Joseph L. McKinnie, Charles Root, Adolph W. Viets.—*Registrars of Voters,* Clara L. Hayes, Rep., Margaret M. Meyers, Dem.—*Agent of Town Deposit Fund,* Richard D. Seymour.—*Supt. of Schools,* F. J. Penley.—*Board of Education,* Fred G. Granger, Richard D. Seymour, 1951; Norman I. Adams, *Ch.,* Kenneth M. Washburn, 1952; John F. Condon, Ruth F. LaPlant, 1953.—*Board of Finance,* Edmund P. Carney, *Ch.,* Walter O. Atkin, Harry W. Case, Fred G. Granger, B. Beman Griffin, Kenneth M. Seymour.—*Zoning Board,* Elisha A. Root, *Ch.,* John Adams, Frank N. Brockett, Jr., Harry Nicholson, Willard W. Viets.—*Zoning Board of Appeals,* Edmund P. Carney, Herbert N. Cotton, Walter S. Rollins, Leon H. Viets, Warren A. Wilcox.—*Health Officer,* Owen L. Murphy, M.D. (P.O., Simsbury).—*Chief of Fire Dept.,* W. Victor Jensen.

Justices of the Peace, Joseph Giuliano, Lawrence Meyers, Edward D. Millea, Chauncey T. Mitchell, Fred W. Viets.

EAST HADDAM

STATISTICS. Middlesex County.—Incorporated, May, 1734; taken from Haddam. Area, 35,712 acres. Population, 1950, 2,549. Voting district, 1. Children, 502. Grand list, $6,349,771. Indebtedness, $28,000. Rate of taxation, 17 mills. Principal industries, the manufacture of cotton twine, electric signals, photo mountings, painted glass and fish nets. Transportation—Passenger: Served by buses of the New Haven & Shore Line Railway Co., Inc., from Middletown and Old Saybrook. Freight: Served by the N.Y., N.H. & H.R.R. Co. and numerous motor common carriers. Post-offices, East Haddam and Moodus.

TOWN OFFICERS. (Election, first Monday in October, biennially, odd years.) *Clerk and Reg.,* Wilbur C. Root; Office hours, 9 A.M.—5 P.M., Saturday 9-12 A.M.; Location, East Haddam; Tel., Moodus 49.—*Ass't Clerk,* Ida W. Hall.—*Treas.,* Arthur L. Rice.—*Selectmen,* 1st, William E. Nichols, John Wiercioch, Edward Shanaghan.—*Constables,* George Pach, Norman West, Charles Wolf, Jr.—*Tree Warden,* Harry Miner.—*Collector of Taxes,* Michael Elkin.—*Grand Jurors,* Walter Bielot, Michael Elkin, Henry Harty, Samuel Kleinberg.—*Assessor,* Donald Snell.—*Board of Tax Review,* Justin J. Luther, Frank P. Shea, William M. Sisson, Jr.—*Registrars of Voters,* Wilson H. Brownell, Rep., John Blaschik, Dem.—*Agent of Town Deposit Fund,* Arthur L. Rice.—*Board of Education,* Pauline Danikow, *Ch.,* B. J. Friedman, Walter Golet, Helen Kaminski, Donald B. Snell, 1951; Wilbur C. Root, 1953; Mae B. Nichols, Morris Sipples, Charles Wolf, Sr., 1955.—*Board of Finance,* Crary Brownell, *Ch.,* Harold Brummer, Joshua Goldman, William Korcak, Irving Levowitz, Grover C. Williams.—*Health Officer,* Thomas E. Horsefield, M.D. (P.O., Moodus).—*Chief of Police,* William

E. Nichols.—*Chief of Fire Dept.*, Joseph Pach.—*Town Attorney*, Thomas E. Flood (P.O., Middletown).

Justices of the Peace, Norman D. Boardman, Meyer Breslow, Michael Elkin, Joshua H. Goldman, Henry Harty, Irving Levowitz, Charles Maly, Edward O'Neill, Samuel Pear, Thomas B. Sipples, William M. Sisson, Jr., Charles Wolf.

EAST HAMPTON

STATISTICS. Middlesex County.—Incorporated as Chatham, October, 1767; taken from Middletown. Area, 17,448 acres, not including State park acreage. Population, 1950, 3,967. Voting districts, 2. Children, 773. Grand list, $11,963,423. Indebtedness, $48,000. Rate of taxation, 17 mills. Principal industries, agriculture and the manufacture of toys, fish nets, wire products and paper boxes. Transportation—Passenger: Served by buses of the New Haven Shore Line Railway Co. from New Haven. Freight: Served by the N.Y., N.H. & H. R.R. Co. and numerous motor common carriers. Post-offices, Cobalt, East Hampton and Middle Haddam.

TOWN OFFICERS. (Election, first Monday in October, biennially, odd years.) *Clerk and Reg.*, Theresa M. Valli; Office hours, 9 A.M.—1 P.M., 2-4 P.M., Saturday by appointment; Location, Town Hall; Tel. 320.—*Ass't Clerk*, Elizabeth G. Mack.—*Treas.*, William T. Cavanaugh.—*Selectmen*, 1st, Walter F. Jones, Joseph Becker, Jr., Milton W. Nichols.—*Constables*, John R. Biondi, John Costello, Max Christensen, John T. Gorman, Clarence Strickland, Samuel Wallis.—*Collector of Taxes*, Howard A. Selden.—*Grand Jurors*, Everett Breece, Wayne Denman, David Enegren, Daniel Healey, Robert D. Lane, Percy P. Markham.—*Assessors*, Paul Carrier, William Morrissey, James Wall.—*Board of Tax Review*, Barbara Hitchcock, Arthur Jacobson, John Wall.—*Registrars of Voters*, George Hall, Marjorie Hanna, Rep., Mae Paquin, Patrick Cavanaugh, Dem.—*Agent of Town Deposit Fund*, William T. Cavanaugh.—*Supt. of Schools*, Everett A. McDonald.—*Board of Education*, Paul Hallberg, Mabel Hughes, Arne Rosengren, 1951; Ralph Adler, Theodore Amenta, Leroy Smith, 1953; Earl C. Hitchcock, Jr., *Ch.*, Max Kay, Aaron Segal, 1955.—*Board of Finance*, Edwin Barton, *Ch.*, Lloyd E. Cone, Russell Dart, Joseph Ferrigno, August Haas, E. W. Markham, Raymond E. Nichols, Raymond S. Thatcher, John Whittey, Jr.—*Zoning Board*, Winfred Eilert, *Ch.*, Joseph Frontel, Paul Garvey, Raymond Jordan, Daniel Lisella.—*Health Officer*, Norman H. Gardner, M.D.—*Chief of Police*, Walter F. Jones.—*Chief of Fire Dept.*, Merton Weir.—*Town Attorney*, Philip M. Dwyer.

Justices of the Peace, Philip M. Dwyer, Roy G. Hallberg, Bradford B. Hurlburt, Percy P. Markham, Paul Pat O'Connell, Reuben E. Ostergren.

EAST HARTFORD

STATISTICS. Hartford County.—Incorporated, October, 1783; taken from Hartford. Area, 11,674 acres. Population, 1950, 29,340. Voting districts, 5. Children, 6,034. Grand list, $106,-920,656. Indebtedness, $2,528,000. Rate of taxation, 20 mills. Principal industries, the manufacture of airplane engines and propellers, tobacco growing and processing. Transportation—Passenger: Served by buses of the N. E. Trans. Co. from Willimantic; the Conn. Co. from Hartford, Manchester and Rockville; the Hartford, Silver Lane, South Manchester Bus Line, Inc., from Manchester; Antonio Lusa from Stafford Springs. Freight: Served by the N.Y., N.H. & H. R.R. Co. and numerous motor common carriers. Post-offices, East Hartford and Burnside (branches of Hartford post-office).

TOWN OFFICERS. (Election, first Monday in October, biennially, odd years.) *Clerk and Reg.*, William E. Hines; Office hours, 8:30 A.M.—5 P.M., except Saturday; Location, Town Hall, 740 Main Street; Tel., Hartford 8-4892.—*Ass't Clerk*, Evelyn M. Kernan.—*Treas.*, Robert J. O'Brien.—*President of Town Council*, John W. Torpey.—*Exec. Sec'y to President*, Francis L. Paquette.—*Councilmen*, 1st Dist., Ambrose S. Brennan, James M. Fitzgerald, Charles H. Keen; 2nd Dist., Royal W. Lyne, Jr., Leland A. Sparks; 3rd Dist., Harold A. Remmert, Patrick E. Rodgers, Eugene D. Sullivan, Joseph A. Tedder; 4th Dist., Frederic B. Clark, Jr., Joseph A. Curran, Anthony DeMaio, John P. Griffin; 5th Dist., Armand S. Charron, Robert E. DePietro, John W. Foley, John L. McLaughlin.—*Clerk of Council*, George W. Cook.—*Selectmen*, 1st, Joseph V. Lesizza, M. Leonard Murray, Wilson W. Johnson.—*Constables*, John B. Annunziata, Fred J. Cyr, Thomas D. Hurley, Arthur E. LaMontagne, George LeBel, Clayton D. Mather, Philip Potenza.—*Tree Warden*, George J. Penney.—*Collector of Taxes*, Robert E. Burnham.—*Assessor*, Thomas F. Shea.—*Director of Public Works*, George J. Penney.—*Board of Tax Review*, Henry W. Campbell, Louis N. Slocum, Jr., Peter J. Sposito.—*Registrars of Voters*, Victor G. Willerup, Rep., David E. Condon, Dem.—*Supt. of Schools*, John A. Langford.—*Board of Education*, Thomas J. Ciccalone, *Ch.*, Rose R. Lynch, Martin P. McCue, Annette Rucci, 1951; Mary F. Conroy, Margaret R. Evans, Emanuel F. Golino, J. Fuller Mitchell, Lester E. Turney, 1953.—*Board of Finance*, John W. Torpey, *Ch.*, Paul E. Britt, Frank A. Enes, George W. Hannon, John G. Hyland, Robert J. O'Brien, William C. Westbrook.—*Zoning Board*, Richard W. Donahue, *Ch.*, John T. Breen, Walter J. Hanley, John J. Sullivan, Henry Williams.—*Town Plan Commission*, Joseph A. Curran, *Ch.*, Clinton S. Acker, Joseph P. Breen, Anthony Cacase, Harold C. Lewis, Michael Marinaccio, George J. Penney.—*Health Officer*, John N. Gallivan, M.D.—*Chief of Police*, Timothy J. Kelleher.—*Chief of Fire Dept.*, Francis J. Dagon.—*Town Attorney*, Leon A. Winslow.

Justices of the Peace, Ambrose S. Brennan, Harold F. Burden, Anthony DeMaio, Raymond J. Flebeau, Laurence P. Johnson,

George H. Kempe, Anthony J. Polydys, George J. Remmert, Michael Repoli, Frank T. Roberts, Thomas F. Shea, Edwin H. Stolstrom, Leon A. Winslow.

EAST HAVEN

STATISTICS. New Haven County.—Incorporated, May, 1785; taken from New Haven. Area, 8,069 acres. Population, 1950, 12,086. Voting districts, 4. Children, 2,554. Grand list, $25,-607,150. Indebtedness, $630,645.39. Rate of taxation, 25 mills. Principal industry, agriculture. Transportation—Passenger: Served by the buses of the Conn. Co. from New Haven and Branford; and buses of the New Haven & Shore Line Railway Co., Inc. from New London. Freight: Served by the N.Y., N.H. & H. R.R. Co. and numerous motor common carriers. Post-office, East Haven.

TOWN OFFICERS. (Election, first Monday in October, biennially, odd years.) *Clerk and Reg.*, Margaret J. Tucker; Office hours, 9 A.M.—5 P.M.; Location, 250 Main Street; Tel., 4-0915.—*Selectmen*, 1st, Frank S. Clancy, Alfred F. Holcombe, Frank A. Barker.—*Tree Warden*, Frank S. Clancy.—*Collector of Taxes*, Wilfrid J. Rafter.—*Assessors*, Robert Brooks, James Milano, Martin Olson, Jr.—*Board of Tax Review*, Myron Grover, Burton H. Simmons, Jr., Vincent Vetrone.—*Registrars of Voters*, Mathew Anastasio, Rep., John Simoni, Dem.—*Agent of Town Deposit Fund*, Herman A. Scharf.—*Supt. of Schools*, William Gillis.—*Board of Education*, Hazel Tirpak, *Ch.*, James Bancroft, Rita Biondi, Joseph Rodenski, Phyllis Sabine, Jane Thompson, James Vetrone, 1951; Lorraine Flanagan, Burton Reed, Jr., 1952.—*Board of Finance*, Frank S. Clancy, *Ch.*, John J. Mulhern, Leslie B. Redfield, Peter Weber, George E. Wood.—*Zoning Board*, Charles H. Miller, *Ch.*, Fred H. Borrmann, James Malone, George McManus, Andrew Vitale.—*Health Officer*, Rocco Bove, M.D.—*Chief of Police*, Edwin B. Priest.—*Chief of Fire Dept.*, Thomas Hayes.—*Town Attorney*, Armen K. Krikorian.

Justices of the Peace, Erwin E. Applegate, James F. Carr, Elizabeth V. Chapkovich, Rudolph J. Kuen, Peter A. Limoncelli, Domenick Melillo, Hiram Myers, Raymond F. Swanton, William H. Young.

EAST LYME

STATISTICS. New London County.—Incorporated, May, 1839; taken from Lyme and Waterford. Area, 23,515 acres. Population, 1950, 3,849. Voting districts, 2. Children, 686. Grand list, $13,-505,083. Indebtedness, $322,680. Rate of taxation, 20 mills. Principal industries, agriculture, boat building, fishing, the bleaching of textiles and allied resort industries. Transportation—Passenger: Served by the N.Y., N.H. & H. R.R. Co. and buses of the New Haven & Shore Line Railway Co., Inc., from New Haven and New London. Freight: Served by the N.Y., N.H. &

H. R.R. Co. and numerous motor common carriers. Post-offices, East Lyme and Niantic, Crescent Beach (summer only), Black Point (summer only).

TOWN OFFICERS. (Election, first Monday in October, biennially, odd years.) *Clerk and Reg.*, Charles R. Tubbs (P. O. and Exp., Niantic); Office hours, 9-12 A.M., 1-4:30 P.M.; Location. Hall of Records, Niantic; Tel., Niantic 9-5629.—*Ass't Clerks*, Helen R. Callahan, Olive Tubbs Chendali.—*Treas.*, Thomas J. Hill (P.O., Niantic).—*Selectmen*, 1st, Mario A. Orefice (P.O., Niantic), George F. Beebe, Clinton F. MacKinnon.—*Constables*, Joseph G. Bisbee, Martin Korineck, Franklin C. Patterson, Murle C. Rogers, Thomas E. Ryan, Raymond E. Welcome, Lawrence E. Yuhas.—*Tree Warden*, Atelio Romagna.—*Collector of Taxes*, Harry A. Carlin.—*Grand Jurors*, Clifford E. Chapman, Albert Iverson, Philip L. Lee, John McClave, Frederick L. Metcalf, Jr., Hyman Wilensky.—*Assessors*, Reginald Huntington, Harold T. Pratt.—*Board of Tax Review*, Frederick A. Beckwith, Louis J. Simoncini, Lawrence P. Smith.—*Registrars of Voters*, 1st Dist., Gordon E. Jackson, 2nd Dist., Hazel L. Rogers, Rep.; 1st Dist., Rose Abshure, 2nd Dist., Andrea Chapman, Dem.—*Agent of Town Deposit Fund*, William D. Ferguson.—*Supt. of Schools*, R. Daniel Chubbuck.—*Board of Education*, George N. Haigh, *Ch.*, Solveig Moe, Lawrence P. Smith, 1951; Robert W. Howard, Frank Ranelli, Marian R. Willetts, 1953; Elizabeth W. Gadbois, Henry E. Hudson, Wainwright Scott, 1955.—*Board of Finance*, John J. Doyle, *Ch.*, George H. Clarke, John V. McClave, Granville Morris, George Robert, Walter L. Spencer.—*Zoning Commission*, Robert W. Howard, Alan E. Johnstone, Richard J. Porter, Jack Wethered, William J. Willetts.—*Health Officer*, Harold W. Duennebier, M.D. (P.O., Niantic).—*Chiefs of Fire Dept.*, Lawrence Fraser (Flanders), Legrand Hall (Niantic).—*Town Attorney*, Leon J. Bascom (P.O., New London).

Justices of the Peace, Lawrence Fraser, Sr., Benjamin Parker, John Prokop, Frank R. Ranelli, John E. Stone, William J. Willetts.

EASTON

STATISTICS. Fairfield County.—Incorporated, May, 1845; taken from Weston. Area, 17,630 acres. Population, 1950, 2,156. Voting district, 1. Children, 486. Grand list, $10,156,133. Indebtedness, $202,000. Rate of taxation, 17 mills. Principal industry, agriculture. Transportation—Passenger: Served by buses of the Conn. Railway & Lighting Co. from Bridgeport. Freight: Served by numerous motor common carriers. Post-office, Easton. Rural free delivery from Bridgeport, Fairfield, Westport, Bethel and Stepney. *Voted No Liquor Permit, 1949.*

TOWN OFFICERS. (Election, first Monday in October, biennially, odd years.) *Clerk and Reg.*, Willard S. Gillette (P.O., R.F.D. No. 1, Bridgeport); Office hours, 1-5 P.M., closed Saturdays; Location, Town Hall, Center Road; Tel., Trumbull 8-2706.—*Ass't*

Clerks, Dorothy M. Gillette, Emma B. Jones.—*Treas.*, Arthur Wheeler (P.O., R.F.D. No. 1, Bridgeport).—*Selectmen*, 1st, Erwin P. Edwards, Arthur A. Driesen, Joseph H. Keller.—*Constables*, Oscar E. Svihra.—*Tree Warden*, Charles Keller.—*Collector of Taxes*, Gladys D. Bush.—*Grand Jurors*, Wilkie Hill Brereton, Ralph O. Bruno, William E. Fels, Maurice C. Huerstel, Charles Lieb, John C. Thompson.—*Assessors*, William Garrity, Fred Marsh, Michael Svihra.—*Board of Tax Review*, Howard W. Andrews, Louis A. Forsell, William H. Wright.—*Registrars of Voters*, Charles Keller, Rep., Rudolph Simon, Dem.—*Agent of Town Deposit Fund*, John C. Thompson.—*Board of Education*, Irving A. Sartorius, Lorintha H. Stevens, 1951; Rudolph Greiser, Arthur C. Sides, 1952; Michael J. Ceruzzi, Albert E. Diem, 1953.—*Board of Finance*, Rudolph F. Bannow, Theodore H. Beard, Charles W. Bitzer, Charles W. Gregory, Franklin H. Hubbell, Howard L. Shaff.—*Zoning Board and Town Plan Commission*, Howard W. Andrews, Charles Cummings, G. Wesley Hubbell, Katherine Rauschkolb, David Taylor.—*Health Officer*, Joseph J. Smith, M.D. (P.O., R.F.D. No. 1, Bridgeport).—*Chief of Police*, Oscar E. Svihra.—*Chief of Fire Dept.*, Arthur A. Bush.—*Town Attorney*, Howard L. Shaff (P.O., R.F.D. No. 1, Bridgeport).

Justices of the Peace, Michael J. Ceruzzi, John F. Chatfield, Ferdinand Equi, Emma B. Jones, Joseph H. Keller, Howard L. Shaff.

EAST WINDSOR

STATISTICS. Hartford County.—Incorporated, May, 1768; taken from Windsor. Area, 17,081 acres. Population, 1950, 4,758. Voting districts, 2. Children, 821. Grand list, $7,968,923. Indebtedness, $25,000. Rate of taxation, 23 mills. Principal industries, agriculture and the manufacture of woolen goods and fertilizer. Transportation—Passenger: Buses of the N. E. Trans. Co. from Hartford and Springfield, Mass. and Collin's Bus Service. Freight: Served by the N.Y., N.H. & H. R.R. Co. and numerous motor common carriers. Post-offices, Windsorville, Melrose, Broad Brook and Warehouse Point.

TOWN OFFICERS. (Election, first Monday in October, biennially, odd years.) *Clerk, Reg. and Treas.*, Gus L. Goettler (P.O. and Exp., Broad Brook); Office hours, 9 A.M.—5 P.M., closed Saturday; Location, Broad Brook; Tel., Windsor Locks 522-W2.—*Ass't Clerk*, Grace E. Kerkins.—*Selectmen*, 1st, James A. Hall (P.O., Broad Brook), Bernard J. Schortman, August P. Bassinger.—*Constables*, Charles Balch, Joseph A. Balch, Fred Henderson, John J. Kerkins, Harry A. Quist, Leonard Thrall, William York.—*Tree Warden*, James A. Hall.—*Collector of Taxes*, Burton R. Wadsworth.—*Grand Jurors*, Edward J. Benicak, John E. Shaughnessy.—*Assessors*, Albert G. Goettler, Robert W. Osborn, Harry C. Tschummi.—*Board of Tax Review*, Samuel L. Havey, Albert T. Phelps, Thomas R. Sargent.—*Registrars of Voters*, Jean E. Hitchcock,

Rep., Julia Shonosky, Dem.—*Agent of Town Deposit Fund*, Gus L. Goettler.—*Supt. of Schools*, Merle B. Woodmansee.—*Board of Education*, James M. Macdonald, Lloyd Schlichting, Howard W. Smith, 1951; Adolph F. Geissler, *Ch.*, Miles W. Grant, Anthony W. Scavotto, 1952; John M. Bassinger, Edwin C. Davis, L. Ellsworth Stoughton, 1953.—*Board of Finance*, G. Stephen Potwin, *Ch.*, George R. Chamberlain, John L. Daly, Jr., Harold D. Ellsworth, Lillian W. Hitchcock, Joseph B. Tromley.—*Health Officer*, Wilfred J. Robinson, M.D. (P.O., Broad Brook).—*Chief of Police*, James A. Hall.—*Chiefs of Fire Dept.*, James J. McDermott, Charles Staiger.—*Town Attorney*, Ralph M. Grant (P.O., Hartford).

Justices of the Peace, Thomas J. Butler, Rudolph C. Geissler, Grace E. Kerkins, James J. McDermott, Eileen F. Schlichting, Andrew Steele.

ELLINGTON

STATISTICS. Tolland County.—Incorporated, May, 1786; taken from East Windsor. Area, 22,685 acres. Population, 1950, 3,094. Voting district, 1. Children, 642. Grand list, $6,489,300. Indebtedness, $165,000. Rate of taxation, 21 mills. Principal industry, agriculture. Transportation—Freight: Served by the N.Y., N.H. & H. R.R. Co. and numerous motor common carriers. The town is served by rural delivery from Rockville and Ellington post-offices.

TOWN OFFICERS. (Election, first Monday in October, biennially, odd years.) *Clerk, Reg. and Treas.*, Marjorie S. Brady (Exp., Rockville); Office hours, 9-12 A.M., 2-5 P.M., Saturday, 9-12 A.M.; Location, Town Hall; Tel., Rockville 5-3190.—*Selectmen*, 1st, Jarvis N. Clapp, Milo E. Hayes, Edward F. Horton.—*Constables*, Linwood R. Campbell, Nathan H. Edwards, Frederick B. MacMahon, William P. Marley, Anthony L. Remenik, Kenneth G. Willis, James R. Winans.—*Tree Warden*, Harold G. Davis.—*Collector of Taxes*, Howard E. Little.—*Grand Jurors*, Simon S. Cohen, Ambrose Howaey, Raymond D. MacMahon, Leland E. Sloan.—*Assessors*, William Niemann, Charles E. Pressler, Jr., Clemens J. Rau.—*Board of Tax Review*, C. Walton Aborn, Walter J. Davis, Joseph DeCarli.—*Registrars of Voters*, Henry E. Meyer, Rep., Elmer A. Batz, Dem.—*Agent of Town Deposit Fund*, Marjorie S. Brady.—*Supt. of Schools*, George E. Graff.—*Board of Education*, Mahlon S. Chapman, *Ch.*, Elsie M. Neff, Frederick A. Plummer, Donald W. Wallace, 1951; Gottfred H. Bahler, Mahlon S. Chapman, Edith Scribner, 1953; Florence L. Cordtsen, Joseph F. Girardini, Horace S. McKnight, 1955.—*Health Officer*, John E. Flaherty, M.D. (P.O., Rockville).—*Chiefs of Fire Dept.*, Joseph F. DeCarli, Frank H. Morganson.—*Town Attorney*, Donald C. Fisk (P.O., Rockville).

Justices of the Peace, Eric L. Anderson, Charles F. Batz, Edwin G. Finance, Carl A. Goehring, John Krowchenko, Louis S. Lavitt, Theodore A. Palmer, Albin B. Peterson, Howard C. Stacy.

ENFIELD

STATISTICS. Hartford County.—Named and incorporated by Massachusetts, 1683; annexed to Connecticut, May, 1749. Area, 22,647 acres. Population, 1950, 15,234. Voting districts, 3. Children, 2,697. Grand list, $32,892,160. Indebtedness, $160,000. Rate of taxation, 26 mills. Principal industries, the manufacture of rugs and carpets, casket hardware, greeting cards, wax paper, tools and gauges, and tobacco farming. Transportation—Passenger: Served by the N.Y., N.H. & H. R.R. Co. and buses of the N. E. Trans. Co. from Hartford and Springfield, Mass. Freight: Served by the N.Y., N.H. & H. R.R. Co. and numerous motor common carriers. Post-offices, Thompsonville, Enfield and Hazardville.

TOWN OFFICERS. (Election, first Monday in May, biennially, odd years.) *Clerk and Treas.*, Robert W. Child (P.O., Thompsonville); Office hours, 9 A.M.—5 P.M.; Location, Church Street, Thompsonville; Tel., Thompsonville 4200.—*Ass't Clerk*, Jewell Fuge McDonald.—*Selectmen*, 1st, Timothy F. Conley (P.O., Thompsonville), Cornelius F. Sullivan, James Bailes.—*Constables*, Ernest Bourque, Walter DeFord, L. Donald Graham, Charles M. Petraska, Thomas P. Quinlan, George P. Rutherford, Leo F. Slamon.—*Tree Warden*, Stewart H. Willson.—*Collector of Taxes*, William A. Mills.—*Assessors*, John T. Flaherty, L. Donald Graham, Leo Kotowski.—*Board of Tax Review*, Herbert Carson, William Clarkin, Emilio F. Russo.—*Registrars of Voters*, A. Benton Anderson, John Alex Bartley, Hurlburt H. Frew, Albert F. McAuley, Rep.; John W. Charette, Peter J. Egan, Victor J. Maher, John F. O'Connor, Jr., Dem.—*Agent of Town Deposit Fund*, Robert W. Child.—*Supt. of Schools*, Karl D. Lee.—*Board of Education*, Carl Scavotto, *Ch.*, Leland R. Hawthorne, Clarence E. Moody, Sarah A. Ringwald, William H. Smith, 1953; Stanley A. Bigos, Howard M. Bromage, Pellegrino Reveruzzi, James Tatoian, 1955.—*Board of Finance*, Abraham Sisisky, *Ch.*, Benjamin J. Attardi, Charles Bridge, Christopher P. Magenta, Clarence Provencher, Phillip Tatoian.—*Zoning Board*, Norbert Senio, *Ch.*, Thomas W. Blowen, Nicholas Dell Aquila, Raymond Purdy.—*Town Plan Commission*, Warren A. Fitzgerald, *Ch.*, James Alaimo, Robert Bridge, William Savage.—*Health Officer*, Bernard S. Dignam, M.D. (P.O., Thompsonville).—*Chief of Police*, William J. Fleming.—*Chief of Fire Dept.*, Thomas Furey.

Justices of the Peace, Herbert W. Allen, Arthur R. Bostick, Harold J. Bromage, John J. Connor, Alex Denby, Joseph F. Guminski, Mark E. Handley, Leo J. Kotowski, J. Roland Lamont, John F. Luddy, Lodovico Magrini, Edwin F. Miller, Victor Moschetti, James C. Parakilas, Francis A. Ryan, Abraham Sisisky, David Sloan, Lawrence M. Smith, Phillip Tatoian, Fred Tilden.

ESSEX

STATISTICS. Middlesex County.—Incorporated, September 13, 1852, as Old Saybrook; taken from Saybrook. Name changed

in 1854 to Essex. Area, 7,559 acres. Population, 1950, 3,466. Voting districts, 2. Children, 547. Grand list, $10,142,213. Indebtedness, $69,095.82. Rate of taxation, 20 mills. Principal industries, boat building and repair, sail making and the manufacture of bone and ivory goods, piano keys and boards, electric time switches, lamp shades, machine parts, novelties, witchhazel and wood boring tools. Transportation—Passenger: Served by buses of the New Haven and Shore Line Railway Co., Inc., from Old Saybrook and Middletown. Freight: Served by the N.Y., N.H. & H. R.R. Co. and numerous motor common carriers. Post-offices, Essex, Centerbrook and Ivoryton.

TOWN OFFICERS. (Election, first Monday in October, biennially, odd years.) *Clerk and Reg.*, Thomas D. Coulter; Office hours, 9 A.M.—4 P.M., Saturday 9-12 A.M.; Location, Municipal Building; Tel., 7728.—*Ass't Clerk*, Virginia F. Miezejeski.—*Treas.*, Ernest A. Bailey.—*Selectmen*, 1st, Harold A. Latham, Alfred E. Burdick, Charles N. Doane, Jr.—*Constables*, Everett E. Bushnell, Clifford E. Collomore, Edward Palau, Andrew Peterson.—*Tree Warden*, Harold A. Latham.—*Collector of Taxes*, Arthur W. Cade.—*Grand Jurors*, Harold G. Adams, Ralph N. Clark, Jr., Alfred W. Griswold.—*Assessors*, Francis H. Bushnell, Jesse W. Halliday, Robert G. Sherman.—*Board of Tax Review*, Ralph N. Clark, Richard G. Pond, Stuart M. Prann.—*Registrars of Voters*, 1st Dist., Clarence H. Schwannecke, 2nd Dist., Hazel L. B. Pike, Rep.; 1st Dist., Emma L. Spencer, 2nd Dist., Alyce E. Stannard, Dem.—*Agent of Town Deposit Fund*, Harry B. Barnes.—*Supt. of Schools*, A. Kurtz King.—*Board of Education*, Mabel B. Johnson, Charles R. Palm, Beatrice D. Wind, 1951; John J. Calamari, 1953; Donald K. Good, *Ch.*, Ernest L. Bilfinger, 1955.—*Board of Finance*, Northam L. Wright, *Ch.*, Luther C. Chapman, Kenneth R. Cunningham, Frank L. Jones, Rossiter E. Lord, Albert F. Stanley.—*Health Officer*, Frederick B. Bradeen, M.D.—*Chief of Police*, Harold A. Latham.—*Chief of Fire Dept.*, J. Wiley Downing.—*Town Attorney*, Thomas D. Coulter.

Justices of the Peace, James H. Gould, George I. Lancraft, Jr., Blanche F. Pratt, Joseph L. Riggio.

FAIRFIELD

STATISTICS. Fairfield County.—Settled, 1639; named, 1645; included in Connecticut Colony, May, 1685. Area, 20,560 acres. Population, 1950, 30,370. Voting districts, 10. Children, 6,012. Grand list, $76,815,305. Indebtedness, $3,409,000. Rate of taxation, 32.4 mills. Principal industries, agriculture and the manufacture of machinery, textiles and wire screens. Transportation—Passenger: Served by the N.Y., N.H. & H. R.R. Co. and buses of the Conn. Railway & Lighting Co. from Bridgeport and Norwalk, and the Central Bus Corp. from Bridgeport. Freight: Served by the N.Y., N.H. & H. R.R. Co. and numerous motor common carriers. Post-offices, Fairfield, Southport, and rural free delivery.

TOWN OFFICERS. (Election, Tuesday after first Monday in November, biennially, odd years.) *Clerk and Reg.*, Samuel Glover; Office hours, 9 A.M.—5 P.M., Saturday, 9-12 A.M.; Location, 611 Old Post Road; Tel., 9-3331.—*Ass't Clerk*, Evelyn Wilkes.—*Treas.*, M. Wesley Sherwood.—*Selectmen*, 1st, Dimill L. Kinnie, Edgar L. Haines, Frank M. Landy.—*Constables*, Chester E. Brown, John Gombas, Jr., George A. Hansen, Stephen Homa, Alexander Lucas, George Straborny, Oscar Swanhall.—*Tree Warden*, Arthur O'Brien.—*Collector of Taxes*, John Pinchin.—*Assessor*, Herbert K. Shay.—*Board of Tax Review*, George J. Kish, Jr., *Ch.*, John R. Ganley, Charles C. Lacey.—*Registrars of Voters*, Herbert H. Loewith, Rep., Ralph Garofalo, Dem.—*Supt. of Schools*, Carlyle G. Hoyt.—*Board of Education*, Richard J. Smith, *Ch.*, Douglass W. Lawder, 1951; Miriam T. Beadle, Joseph M. Schwartzkopf, 1953; Edith M. Samuelson, Minott A. O. Stillson, Jr., 1955.—*Board of Finance*, Paul G. Daly, *Ch.*, Robert L. Boyle, Richard M. Brett, Marion M. Hart, William C. Keator, Jr., Orson Kilborn, Frederick J. Leiss, Jr., William H. Moffitt, III, DeWitt C. Ramsay.—*Town Plan and Zoning Commission*, Herbert C. Elton, *Ch.*, Joseph F. Burlinson, Jr., Charles L. Gellatly, Clifford L. Johnson, Edward Schine.—*Representative Town Meeting*, Norman K. Parsells, *Moderator*.—*Health Officer*, George Kraus, M.D.—*Chief of Police*, James Kranyik.—*Chief of Fire Dept.*, Thomas J. Carroll.—*Town Attorney*, Pierce J. Gerety (P.O., Bridgeport).

Justices of the Peace, William E. Allen, Jr., William A. Bogg, George Boland, Stephen E. Butzko, Mary Everett Cressey, Fred R. Fish, Edmund E. Forger, Harriet L. Garofalo, Joseph Kiraly, Philip B. Lyster, John L. Norton, John A. Parchimowicz, Nicholas J. Phelan, Norris Rossinoff, James V. Slingo, Julius N. Smith, John W. Wrabel.

FARMINGTON

STATISTICS. Hartford County.—Incorporated and named, December, 1645. Area, 15,711 acres. Population, 1950, 6,794. Voting districts, 2. Children, 1,378. Grand list, $18,780,710. Indebtedness, $205,300. Rate of taxation, 28 mills. Principal industries, the manufacture of steel balls, springs, woolen felt and textiles. Transportation—Passenger: Served by buses of the Conn. Co. from Hartford and the N. E. Trans. Co. from Waterbury. Freight: Served by the N.Y., N.H. & H. R.R. Co. and numerous motor common carriers. Post-offices, Farmington and Unionville.

TOWN OFFICERS. (Election, second Monday in May, biennially, odd years.) *Clerk and Reg.*, W. Spencer Hurlburt; Office hours, 9-12 A.M., 1-5 P.M.; Location, Village Green; Tel., 7-1661.—*Ass't Clerk*, Virginia L. Holtz.—*Treas.*, Mary M. Krell (P.O., Unionville).—*Town Manager*, Robert D. Heitsch (P.O., Unionville).—*Town Council*, William W. Hoppin, *Ch.*, William Ahern, Richard J. Balazy, Mildred R. Bancroft, Harold F. Cromack,

Crowell Freeman, Robert Vibert.—*Selectmen*, 1st, Clifton E. Wells, William S. Robotham, Luther Stanchfield.—*Constables*, John J. Battista, Frank DeParolis, Walter J. Driscoll, Rudolf Harninger, Jean D. McCann, George E. Miller, Marino Pannone.—*Collector of Taxes*, Beatrice Collins.—*Assessors*, Edward H. Deming, John Erha, George Weidig.—*Board of Tax Review*, Pellegrino Morea, William A. Rossvall, Truman F. Sanford.—*Registrars of Voters*, 1st Dist., Maude C. Thompson, 2nd Dist., Alice Y. Pinney, Rep.; 1st Dist., Laura R. Sexton, 2nd Dist., Elizabeth Joyce, Dem.—*Supt. of Schools*, Robert E. Saunders.—*Board of Education*, Mary Beloin, Virginia C. Burke, John Hangen, 1953; Ernest W. Smith, *Ch.*, Howard Buckley, Wallace A. MacDonald, 1955; Elizabeth Cook, Mayne C. Pittsinger, John R. Robotham, 1957.—*Zoning Board of Appeals*, Elmer E. Cross, *Ch.*, Arthur S. Baily, Mary G. Brannick, Ellen G. Carson, Nathaniel J. Curtin, Robert E. Parsons.—*Town Plan Commission*, Charles F. Beach, Antoinette M. Dunne, Leo A. Grouten, David Munson, Greely Sturdivant, Edwin Wright.—*Health Officer*, Edward P. Dunne, M.D. (P.O., Unionville).—*Chief of Police*, Milton Shaw.—*Chiefs of Fire Dept.*, Frank A. Cadwell (1st Dist.); Harold F. Cromack (2nd Dist.).—*Town Attorney*, Louis Shapiro (P.O., Unionville).

Justices of the Peace, Walter D. Aston, Ellis M. Bidwell, Kathryn C. Clancy, James F. Crowe, Jr., John W. Day, James T. Griffin, Arthur J. Leone, Robert J. Matava, Martin O. McCann, Mayne G. Pittsinger, William J. Ryan, Robert M. Smith, Arthur L. Tolf.

FENWICK*

(*Borough*)

Borough Officers. (Election, first Saturday in July, annually.) Office location, Residence of Clerk, 1900 Albany Ave., West Hartford; Tel., Hartford 32-4162. *Warden*, Houghton Bulkeley.—*Clerk*, Douglas C. Scott.—*Treasurer*, Maxwell L. Brainard.—*Collector*, Ellsworth S. Grant.—*Burgesses*, Charles E. Brainard, Maxwell L. Brainard, Ellsworth S. Grant, Ralph D. Keeney, Jr., Mitchell S. Little, E. Van Dyke Wetmore.

FRANKLIN

Statistics. New London County.—Incorporated, May 2, 1786; taken from Norwich. Area, 12,569 acres. Population, 1950, 735. Voting district, 1. Children, 123. Grand list, $1,114,303. Indebtedness, none. Rate of taxation, 18 mills. Principal industries, agriculture, dairying and poultry products. Transportation—Passenger: Served by buses of the Conn. Co. and The Blue Line from Norwich and Willimantic. Freight: Served by the Central Vermont Railway, and numerous motor common carriers.

*See Town of Old Saybrook.

Post-offices, North Franklin and Lebanon. Rural free delivery.

TOWN OFFICERS. (Election, first Monday in October, annually.) *Clerk, Reg. and Treas.*, Charlotte F. Davis (P.O. and Exp., No. Franklin); Office hours, by appointment; Location, Residence, Meeting House Hill; Tel., Lebanon 32-W3.—*Ass't Clerk*, Elinor B. Armstrong.—*Selectmen*, 1st, Stanley E. Armstrong (P.O., No. Franklin), Jason H. Kingsley, James Carboni.—*Tree Warden*, Alfred P. Staebner.—*Collector of Taxes*, Florence B. Date.—*Grand Jurors*, George E. Gill, Jason H. Kingsley, James H. Morrissey.—*Assessors*, Rowland S. Browning, *Ch.*, Frederick H. Race, Henry D. Wolosenka.—*Board of Tax Review*, George A. Miller, *Ch.*, Charles S. Bowe, Bernard G. Crandall.—*Registrars of Voters*, Clara H. Beckwith, Rep., Euphemia Carboni, Dem.—*Agent of Town Deposit Fund*, Charlotte F. Davis.—*Board of Education*, Julia R. Crandall, *Ch.*, Eleanor B. Smith, Edward A. Malachowski, 1951; Anthony Carboni, John Crowe, Jr., Walter G. Miller, Albert Rudolph, 1952.—*Health Officer*, James T. Anderson, M.D. (P.O., Windham).—*Town Attorneys*, Brown & James (P.O., Norwich).

Justices of the Peace, Stanley E. Armstrong, C. Albert Beckwith.

GLASTONBURY

STATISTICS. Hartford County.—Incorporated, May, 1693; taken from Wethersfield. Area, 35,116 acres. Population, 1950, 8,807. Voting district, 1. Children, 1,754. Grand list, $20,585,492. Indebtedness, $187,500. Rate of taxation, 27 mills and fire tax. Principal industries, agriculture, tobacco growing and the manufacture of pigskin leathers, silverware, soap, toiletries and woolen goods. Transportation—Passenger: Served by buses of the Conn. Co. from Hartford and Middletown. Freight: Served by the Conn. Co. and numerous motor common carriers. Post-offices, Glastonbury, South Glastonbury and East Glastonbury, and three rural free deliveries.

TOWN OFFICERS. (Election, first Monday in October, biennially, odd years.) *Clerk and Reg.*, John A. Miller; Office hours, 9-12 A.M., 1-4:30 P.M.; Location, 2252 Main St.; Tel., 3-3559.—*Treas.*, Robert O. Rider.—*Selectmen*, 1st, Donald H. Potter, John A. Carini, Lewis W. Stevenson.—*Constables*, Edmund MacNeil, Grant Wilson.—*Tree Warden*, Aaron W. Kinne.—*Collector of Taxes*, Harold H. Harrison.—*Assessor*, Ray W. Walz.—*Board of Tax Review*, Harry W. Potter, Louis Varni, Norman Whittum.—*Registrars of Voters*, Herbert T. Clark, Rep., Elizabeth Wilcox, Dem.—*Supt. of Schools*, Francis S. Knox.—*Board of Education*, B. Bayliss Earle, Alan S. Wilson, 1951; Charles A. Bader, *Ch.*, Walter F. Foley, 1953; Maude B. Clark, Louis O. House, Jr., 1955.—*Board of Finance*, John H. Roser, *Ch.*, William G. Affleck, Raymond H. Friel, John Q. Goodrich, Joseph J. Katz, Francis G. Way.—*Zoning Board and Town Plan Commission*, Herbert N. Whittemore, *Ch.*,

William Campion, William F. Connery, Frank G. Hodge, Jr., Harold Jones, Richard B. Moore.—*Health Officer*, Edwin M. Griswold, M.D.—*Chief of Police*, George C. Hall.—*Chief of Fire Dept.*, Albert W. Dickau.—*Town Attorney*, Walter M. Downes.

Justices of the Peace, Francis B. Barnett, Jr., John A. Carini, Sebastian Catana, Michael J. Donovan, Geniver Goodale, Richard E. Hayes, Stanley Malecky, John J. Maruffi, Charles G. Mason, Richard B. Moore, Brereton H. Mucklow, Ernest Pickford, Delmar O. Thornton, Eugene G. Warner.

GOSHEN

STATISTICS. Litchfield County.—Incorporated, October, 1739. Area, 26,806½ acres. Population, 1950, 935. Voting district, 1. Children, 222. Grand list, $2,659,216. Indebtedness, $52,000. Rate of taxation, 16.5 mills. Principal industry, agriculture. Transportation—Freight: Served by numerous motor common carriers. Post-offices, Goshen and West Goshen.

TOWN OFFICERS. (Election, first Monday in October, annually.) *Clerk and Reg.*, Bernice G. Ellis; Office hours, by appointment; Location, Town Hall; Tel., Torrington 9647.—*Ass't Clerk*, Theodore C. Ellis.—*Treas.*, Frank J. Seaton.—*Selectmen*, 1st, Samuel W. Bartholomew, Leroy Simons, John A. Malahan.—*Constables*, Edward Arnold, Frank Birmingham, George Cook, Raymond P. Ryan.—*Collector of Taxes*, Fredric Wadhams.—*Grand Jurors*, Malcolm Archambeault, Henry Dreger, Lyman C. Oviatt, John Shean, Herman Walther, Alfred H. Wright, Sr.—*Assessors*, Raymond Perregaux, *Ch.*, Oscar Snay, Clarence A. Vaill.—*Board of Tax Review*, C. Burton Howe, *Ch.*, Avery M. Vaill, E. Austin Wadhams.—*Registrars of Voters*, Kenneth B. Strickland, Rep., Harry H. North, Dem.—*Agent of Town Deposit Fund*, Frank J. Seaton.—*Board of Education*, Francis Conlon, *Ch.*, V. Charles Whiting, 1951; Frances Barrett, Nellie Howe, 1952; Michael Grusauskas, Leonard Walton, 1953.—*Board of Finance*, Richard Kobylenski, *Ch.*, Edward L. Breakell, Sterling J. Fair, Clyde Hanson, John R. Malahan, George O'Cain.—*Health Officer*, W. Bradford Walker, M.D. (P.O., Cornwall).—*Chief of Fire Dept.*, Clinton C. Gangell.—*Town Attorneys*, Roraback & Roraback (P.O., Torrington).

Justices of the Peace, Harry W. Greene, C. Eugene Kene, William E. Pease.

GRANBY

STATISTICS. Hartford County.—Incorporated, October, 1786; taken from Simsbury. Area, 26,167 acres. Population, 1950, 2,588. Voting district, 1. Children, 548. Grand list, $4,727,231. Indebtedness, $469,000. Rate of taxation, 29 mills. Principal industries, agriculture, dairying and tobacco farming. Transportation—Passenger: Served by buses of the N. E. Trans. Co. from

Hartford. Freight: Served by the N.Y., N.H. & H. R.R. Co. and numerous motor common carriers. Post-offices, Granby, North Granby and West Granby. *Voted No Liquor Permit, 1934.*

TOWN OFFICERS. (Election, first Monday in October, annually.) *Clerk and Reg.*, Helen M. Clark; Office hours, 9-12 A.M., 1:15-4 P.M., Saturday, 9-12 A.M.; Location, Guay & Kellogg Store Bldg.; Tel., Simsbury 284-J3.—*Ass't Clerk*, Susan S. Clark.—*Treas.*, Albert C. Sweeton.—*Selectmen*, 1st, William R. Messenger (P.O., West Granby), Oscar Wilhelm, John J. Doherty.—*Constables*, George F. Bidwell, Eugene F. Casey, E. Harrison Hotchkiss, Albert A. Long, Clarence F. Messenger, Kenneth W. Parmelee.—*Tree Warden*, William R. Messenger, Jr.—*Collector of Taxes*, Helen M. Clark.—*Grand Jurors*, Lyman T. Burgess, Wilfred J. Bouchard, Leonard T. Calvert, Edward A. LaPointe, John S. Light, Thomas J. Sisbower.—*Assessors*, Lyman T. Burgess, Norma Reichold.—*Board of Tax Review*, Walter G. Colton, Fred H. Kendall, Raleigh B. Messenger.—*Registrars of Voters*, Henry A. Shenning, Rep., Laura A. LaPointe, Dem.—*Agent of Town Deposit Fund*, Albert C. Sweeton.—*Supt. of Schools*, F. J. Penley.—*Board of Education*, Margaret R. Casey, Gordon R. Shenton, 1951; George A. Guay, Carlton C. Holcomb, 1952; Carolyn C. Avery, *Ch.*, Sven E. Widen, Jr., 1953.—*Board of Finance*, Harold B. Cotton, *Ch.*, Raymond E. Case, Stuart H. Duncan, Tudor F. Holcomb, George W. Kean, James L. Loomis.—*Zoning Board*, Kenneth D. Davis, *Ch.*, Francis B. Allen, George R. Beman, J. Donald Flannery, J. William Holt.—*Health Officer*, Owen L. Murphy, M.D. (P.O., Simsbury).—*Chief of Police*, E. Harrison Hotchkiss.—*Chief of Fire Dept.*, George R. Beman.—*Town Attorney*, Arthur E. Howard (P.O., Hartford).

Justices of the Peace, Robert S. Andrews, Paul L. Avery, Robert J. Cary, William H. Colton, Philip E. Devnew, Robert T. Dunne, Albion S. Hayman, Frank M. Kearns, William R. Messenger, Arline R. Mooney, Robert O'Donnell, Joseph J. Wiener.

GREENWICH

STATISTICS. Fairfield County.—Settled, 1640; submitted to Connecticut, October 6, 1656. Area, 27,346 acres. Population, 1950, 40,546. Voting districts, 11. Children, 7,440. Grand list, $219,596,540. Indebtedness, $213,000. Rate of taxation, 23.5 mills. Transportation—Passenger: Served by the N.Y., N.H. & H. R.R. Co. and buses of the County Trans. Co. from Stamford and Port Chester, N. Y. Freight: Served by the N.Y., N.H. & H. R.R. Co. and numerous motor common carriers. Post-offices, Greenwich, Cos Cob, Glenville, Old Greenwich and Riverside.

TOWN OFFICERS. (Election, first Tuesday after first Monday in November, biennially, odd years.) *Clerk and Reg.*, Frederick D. Barrett; Office hours, 9 A.M.—5 P.M., Saturday, 9-12 A.M.; Location, Town Hall; Tel., 8-4700, Ext. 16, 17 and 18.—*Ass't*

Clerk, Ann Neafsey.—*Treas.*, Charles H. Dayton.—*Selectmen*, 1st, Wilbur M. Peck, C. Carleton Gisborne, John F. Sullivan.—*Constables*, Edward F. Connor, Frank A. Donino, Frank B. Chiappetta, William H. Johnston, Leonard L. Mingo, Michael J. Zaccardo.—*Tree Warden*, Joseph A. Dietrich.—*Collector of Taxes*, Floyd E. Barbour.—*Assessor*, Clifford R. Wilmot.—*Board of Tax Review*, Frederic J. Horton, *Ch.*, Nelson I. Beers, Roger C. Edson.—*Registrars of Voters*, Edward L. Tracy, Rep., M. Edward Haggerty, Dem.—*Agent of Town Deposit Fund*, Charles H. Dayton.—*Supt. of Schools*, S. Willard Price.—*Board of Education*, Leonard S. Clark, Richard C. McDonald, 1951; Andrew R. Mulvany, Frank K. Sheldon, 1952; Marguerite B. Brown, William H. Denne, Jr., 1953.—*Board of Finance*, William Rowe, *Ch.*, Robert J. Donnelly, Richard E. Deutsch, William A. Flinn, James G. Fox, Rector K. Fox, F. Reginald Gisborne, Jr., Ralph M. Griswold, William H. Hays, Jr., Robert M. Hillas, Anthony P. Mazza, William Rowe, Carl J. Wold.—*Zoning Board*, Kenneth F. Coffin, *Ch.*, William H. Crawford, Rayne McC. Herzog, Edward C. Ives, William R. Jenkins.—*Town Plan Commission*, Edward B. Close, Howard J. Duge, Allan MacRossie, Jr., J. Alden Twachtman, Harry H. Vought, Jr.—*Health Officer*, Clayton B. Mather, M.D.—*Chief of Police*, John M. Gleason.—*Chief of Fire Dept.*, Stuart M. Potter.—*Town Attorney*, Orson L. St. John.

Justices of the Peace, Charles B. Boles, James Boskello, Milton J. Breslaw, Joseph A. Bruno, James Clark, J. Fred Collins, V. Hall Everson, Jr., William R. Ferenc, Thomas C. Golden, Tillie C. Graves, Lee A. Kepple, James R. Killion, William A. Maher, J. W. Mammone, Robert M. Martin, Percy J. Masline, John J. McDonough, Ray S. Mead, Douglas A. Milward, A. E. Mitchell, Carl H. Mortimer, Alver W. Napper, Emil A. Nordholm, Dominic A. Palermo, Charles Andrew Pottgen, Tony Salerno, Dan Q. Troy, Frank H. Zelenz.

GRISWOLD

STATISTICS. New London County.—Incorporated, October, 1815; taken from Preston. Area, 26,659 acres. Population, 1950, 5,728. Voting districts, 2. Children, 990. Grand list, $6,748,724. Town indebtedness, $209,000. Rate of taxation, 28 mills. Population of the Borough of Jewett City, 1950, 3,699. Grand list, $4,373,286. Indebtedness, $13,500. Rate of taxation, 8 mills. Principal industries, cloth weaving and spinning, bleaching and dyeing, permatex fabrics, plastic wire and cable, cabinet making and agriculture. Transportation—Passenger: Served by buses of the Conn. Co. from Norwich and Putnam. Freight: Served by the N.Y., N.H. & H. R.R. Co. and numerous motor common carriers. Post-offices, Jewett City and Glasgo.

TOWN OFFICERS. (Election, first Monday in October, biennially, odd years.) *Clerk, Reg. and Treas.*, Wilfred Jodoin (P.O. and Exp., Jewett City); Office hours, 8-12 A.M., 1-5 P.M., except

Wednesday; Saturday, 8-12 A.M.; Location, Soule Street; Tel., Jewett City 87.—*Selectmen*, 1st, Aloysius Kargul (P.O., Jewett City), Armand Doyon, Frank Zavistowski.—*Constables*, George Eastman, Nick Malinowski, Ralph Miller, Joseph Oslander, Theodore Raill, Peter J. Sekula.—*Tree Warden*, John Dombrowski.—*Collector of Taxes*, Michael J. Konon.—*Assessors*, Alpherie LeClaire, *Ch.*, Napoleon Doyon, Charles Meskiewicz.—*Board of Tax Review*, Michael H. Fogarty, *Ch.*, Joseph H. Stafford, Alpherie Tetreault.—*Registrars of Voters*, Herbert Campbell, William J. LaPointe, Rep., Robert Prospert, Gordon H. Willis, Sr., Dem.—*Agent of Town Deposit Fund*, Wilfred Jodoin.—*Supt. of Schools*, Joseph Lojko.—*Board of Education*, Earl E. Gilbert, *Ch.*, Richard J. Dudkowski, Harry P. Gallagher, 1951.—*Board of Finance*, Edward L. Blanchard, *Ch.*, Mitchell Bressette, John Gardner, Ulderic E. Jodoin, Charles Roy.—*Health Officer*, Martin Leo O'Neill, M.D. (P.O., Jewett City).—*Chief of Police*, Peter Sekula.—*Chief of Fire Dept.*, Henry Willette.—*Town Attorney*, Richard Dudkowski (P.O., Jewett City).

Justices of the Peace, Clovis P. Casavant, William Czmyr, Napoleon J. Doyon, Richard J. Dudkowski, Thomas B. Gray, Aloysius S. Kargul, Louis LaMarine, Charles Meskiewicz, Roger Pepin, Benjamin C. Young.

GROTON

STATISTICS. New London County.—Incorporated, May, 1705; taken from New London. Area, 22,331 acres. Population, 1950, 19,867. Voting districts, 4. Children, 3,852. Grand list, $28,489,206. Indebtedness, $375,000. Rate of taxation, 31 mills. Borough grand list, $9,208,750. Indebtedness, $714,000. Rate of taxation, 6 mills. Principal industries, fishing, the construction of submarines, shipbuilding, metal plating and the manufacture of chemicals, printing presses, thread and storm doors. Transportation—Passenger: Served by buses of the Conn. Co. from New London and Norwich; the New Haven & Shore Line Railway Co. from New London and Westerly, R. I. Freight: Served by the N.Y., N.H. & H. R.R. Co. and numerous motor common carriers. Airplane service to all major cities. Post-offices, Groton, Poquonock Bridge, West Mystic and Noank. (Groton Long Point, summer only.)

BOROUGH OFFICERS. (Election, first Monday in May, annually.) P.O., c/o Clerk, P.O. Box 93; Office hours, 9 A.M.—5 P.M.; Location, 359 Thames St.; Tel., New London 4183.—*Warden*, Arthur M. Card.—*Burgesses*, Joseph Glidden, Peter P. Mariani, Charles T. Moore, Frank Pisapia, Clyde T. Solt, Frank S. Whitcomb.—*Clerk*, John J. DeLaura.—*Treas.*, Charles B. Lund.—*Health Officer*, C. Tyson Hewes, M.D.

TOWN OFFICERS. (Election, first Monday in October, biennially, odd years.) *Clerk and Reg.*, Irving H. Poppe; Office hours, 9-12 A.M., 1-4:30 P.M., Saturday, 9-12 A.M.; Location, Poquo-

nock Bridge; Tel., New London 2-4608.—*Ass't Clerk,* Maude I. Fitch.—*Treas.*, Malcolm A. Irving (P.O., Poquonock Bridge).—*Selectmen,* 1st, Charles T. Crandall (P.O., West Mystic), Harry A. Ashcroft, Charles A. Brand.—*Constables,* M. Eugene Batty, Samuel Carson, Earl R. Cate, Nicholas DeMarinis, C. Stanley Dodd, Elmer J. Duro, Lewis B. Holby, Wilson H. Horner, Benjamin F. Jones, Maynard A. Jones, William A. MacDonald, Ellis E. Perkins, Steven S. Smola.—*Tree Warden,* Harry A. Ashcroft.—*Collector of Taxes,* Charles S. Sawyer.—*Assessor,* William A. Hall.—*Board of Tax Review,* Frederick S. Camp, Edwin A. Chesbro, Charles F. Vincent.—*Registrars of Voters,* 1st Dist., John H. Paton, 2nd Dist., Roy I. Scaplen, 3rd Dist., J. Halstead Brown, Rep.; 1st Dist., D. Palmer Brown, 2nd Dist., James R. Coleman, 3rd Dist., Jessie C. Plumstead, Dem.—*Agent of Town Deposit Fund,* Charles T. Crandall.—*Supt. of Schools,* S. B. Butler.—*Board of Education,* Claude M. Chester, *Ch.*, William A. Hall, 1951; Jessie Plumstead, J. Rodney Smith, 1953; Mary G. Chapman, Katherine M. Fribance, 1955.—*Board of Finance,* Christopher L. Avery, *Ch.*, Horace L. Barnum, Richard W. Chapman, J. William Jones, Jr., Frank J. Kohl.—*Health Officer,* E. L. Douglass, M.D.—*Chief of Police,* Charles T. Crandall.—*Town Attorney,* J. Rodney Smith (P.O., Mystic).

Justices of the Peace, Phyllis W. Bankel, Seth E. Barron, C. P. Rowland Bishop, George C. Bliven, James P. Brady, Lillian E. Cate, Robert F. Davidson, John J. Falvey, John J. Fitzpatrick, George K. Hall, Joseph M. Kushner, John C. Leonard, Joshua B. Olsen, Joseph Pisapia, Joseph S. Santin, Roy I. Scaplen, Ruth Sousa, Albert P. Welles, W. Parker Wildes, Jr.

GROTON LONG POINT ASSOCIATION*

(*Borough*)

Borough Officers. (Election, first Saturday in July, annually.) P.O., c/o President, Groton Long Point; Tel., Mystic 5-3048.—*President,* Frederick S. Camp.—*Vice President,* M. J. Duryea.—*Treasurer,* Dwight C. Peck.—*Clerk,* Robert H. Murphy.—*Directors,* J. Chester Bath, Ellis W. Crouch, Doris G. McBee, Clifford C. Oat, Richard I. Williams.—*Water Commissioners,* Lewis C. L. Holby, Emilie E. Leschke, Philip C. Steiger.

GUILFORD

Statistics. New Haven County.—Settled, 1639, named, July 6, 1643. Borough of Guilford consolidated with Town, July 22, 1941. Area, 30,193 acres. Population, 1950, 4,976. Voting district, 1. Children, 941. Grand list, $15,844,879. Indebtedness, $510,000. Rate of taxation, 24 mills. Principal industries, agriculture, non-ferrous foundries, and manufacturing. Transportation—Passenger: Served by the N.Y., N.H. & H. R.R. Co. and

*See Town of Groton.

buses of the New Haven & Shore Line Railway Co. from New Haven and New London. Freight: Served by the N.Y., N.H. & H. R.R. Co. and numerous motor common carriers. Post-offices, Guilford, Sachem Head in summer. Two rural free delivery routes.

TOWN OFFICERS. (Election, first Monday in October, biennially, odd years.) *Clerk and Reg.*, Leon P. Beckwith; Office hours, 9-12 A.M., 1-4 P.M.; Location, Town Hall, Park Street; Tel., 89.—*Ass't Clerk*, Mildred B. Phillips.—*Treas.*, Malcolm E. Braren.—*Selectmen*, 1st, Leslie I. Dudley, E. Dudley Bartlett, Charles W. Spencer.—*Constables*, George W. Deveau, Leon C. Hopkins, Edward H. Healy, Frank L. Briggs, Sylvanus S. Borden, Henry G. Hill, Alfred H. Supernor.—*Tree Warden*, Stephen H. Roberts.—*Collector of Taxes*, Lucia T. Hanrahan.—*Assessors*, Winfred P. Chittenden, Olaf Good, Eliot W. Stone.—*Board of Tax Review*, Edith M. C. Burton, Frederic G. Davis, James McAdam.—*Registrars of Voters*, Irving W. Jones, Rep., Louise F. McArdle, Dem.—*Agents of Town Deposit Fund*, Edward Deland, Irving W. Dudley, Frederick Mullen.—*Supt. of Schools*, Adelbert W. Cox.—*Board of Education*, Eleanor H. Little, *Ch.*, Mildred F. Leete, C. Merrill Stone, 1951; Trevor A. Cushman, Frederic G. Davis, Joseph S. Dolan, Jr., Charlotte K. Lazarevich, Bradford H. Monroe, Harry F. Whittemore, 1953.—*Board of Finance*, Edwin D. Bartlett, *Ch.*, Donald A. Adams, Lewis R. Eliot, John Markham, Jordan L. Mott, William B. Stone.—*Planning and Zoning Commission*, Frank F. Douden, *Ch.*, Leland P. Abbey, Harry L. Page, Robert C. Stevens, Jr., Waynard Vosper.—*Health Officer*, Franklin M. Phillips, M.D.—*Chief of Police*, George A. Fogarty.—*Chief of Fire Dept.*, W. Elton Sheehan.—*Town Attorney*, George C. Conway.

Justices of the Peace, Charles E. Clapp, Jr., Reuben D. H. Hill, Chester M. Likely, John H. Morton, Philip H. Norton, Mildred B. Phillips, C. Merrill Stone, Vivian L. Werner, Kenneth L. White.

HADDAM

STATISTICS. Middlesex County.—Incorporated, October 8, 1668. Area, 29,375 acres. Population, 1950, 2,625. Voting districts, 3. Children, 505. Grand list, $5,616,341. Indebtedness, $130,000. Rate of taxation, 22 mills. Principal industries, cutlery, tools and general hardware, agricultural machinery and tractors, metal-working machinery, pens, pencils and other office and artists' materials. Transportation—Passenger: Served by buses of the New Haven & Shore Line Railway Co. from Middletown and Old Saybrook. Freight: Served by the N.Y., N.H. & H. R.R. Co. and numerous motor common carriers. Post-offices, Haddam and Higganum.

TOWN OFFICERS. (Election, first Monday in October, biennially, odd years.) *Clerk, Reg. and Treas.*, Helen J. Carini (Exp., Higganum); Office hours, 9-12 A.M., 1-4 P.M., except Saturday; Location, Haddam Center; Tel., Middletown 5-4849.—*Ass't Clerk*,

Belle D. Russell.—*Selectmen,* 1st, Arthur W. Brookes, Raymond H. Allen, William A. Maynard.—*Constables,* Leone A. Baroni, Victor Berchulski, Arthur W. Johnson, Richard J. Johnson, Harry W. Nilsen, Jr., Roland W. Tower, John Zupan.—*Tree Warden,* Clifford A. Maynard.—*Collector of Taxes,* Charles S. Jackson.—*Grand Jurors,* George O. Breault, Lloyd Graves, Arthur B. Hall, Everett E. Kahrman, Tracy L. Neff, David A. Pope.—*Assessors,* George F. Bailey, Emerson J. Carpenter, David A. Pope.—*Board of Tax Review,* Charles H. Church, Alfred T. Gresham, Robert W. Priest.—*Registrars of Voters,* George Faircloth, Dorothy M. Dean, Leonard J. Selden, Rep.; Anna Machold, Margaret G. Darley, Erastus C. Brainerd, Dem.—*Agent of Town Deposit Fund,* Donald E. Spencer.—*Supt. of Schools,* Charles Abell.—*Board of Education,* Helen B. Vanderlaan, *Ch.,* Adelaide Brainerd, Mabel C. Burr, Robert H. Carlson, Carl V. Christianson, 1951; Barbara M. Brookes, Timothy Dondero, J. Ross Sibley, Victor J. Zanelli, Sr., 1953.—*Board of Finance,* Nina P. H. Arnold, *Ch.,* Frederick Anderson, H. Donald Edwards, Joseph Harrington, Gaston L. Neff, Carl G. Sandin.—*Health Officer,* Hazen A. Calhoun, M.D. (P.O., Higganum).—*Chief of Police,* Arthur W. Brookes.—*Chief of Fire Dept.,* Robert A. Brookes.—*Town Attorney,* James M. Kelly (P.O., Middletown).

Justices of the Peace, Raymond H. Allen, Lovell S. Bailey, Erastus C. Brainerd, Verne R. Brookes, Helen J. Carini, J. Walter Darley, William E. Dean, Arthur W. Johnson, Trace L. Neff, Gladys D. Negrelli, Belle D. Russell, Thomas J. Selden, Donald E. Spencer, Helen B. Vanderlaan.

HAMDEN

STATISTICS. New Haven County.—Incorporated, May, 1786; taken from New Haven. Area, 21,054 acres. Population, 1950 29,311. Voting districts, 5. Children, 5,341. Grand list, $76,-192,969. Indebtedness, $2,305,000. Rate of taxation, 30 mills. Principal industries, agriculture and the manufacture of electric lighting, heating, refrigeration and air conditioning equipment for railroad cars, revolvers, shotguns, rolled steel, cinder blocks, zipper fasteners and wire products. Transportation—Passenger: Served by buses of the Conn. Co. from New Haven and Waterbury. Freight: Served by the N.Y., N.H. & H. R.R. Co. and numerous motor common carriers. Post-offices, Hamden and Mount Carmel.

TOWN OFFICERS. (Election, first Monday in October, biennially, odd years.) *Clerk and Reg.,* Walter D. Connor; Office hours, 9 A.M.—5 P.M., Saturday, 9-12 A.M.; Location, Town Hall; Tel., New Haven 2-0230.—*Ass't Clerks,* Doris A. Deane, Kathryne R. Noland.—*Treas.,* Alexander Murdoch.—*Selectmen,* 1st, Michael J. Whalen, John M. Coleman, Albert H. Connolly.—*Constables,* Frank Durso, Frank Ianotti, Ralph Izzo, John J. Minahan, Fred Verneris, John Votto, George D. Young.—*Tree Warden,* Galileo Malavase.—*Collector of Taxes,* Ralph P. Aussiker.—*Assessors,*

William Hudson Deane, *Ch.*, Thayer P. Jones, Harry A. McCaulley.—*Board of Tax Review*, Nora C. Henebry, E. Wilbert Thomas, Howard C. Yale.—*Registrars of Voters*, Charles A. Bradley, Rep., George P. Fitch, Dem.—*Agent of Town Deposit Fund*, Alexander P. Murdoch.—*Supt. of Schools*, Margaret L. Keefe.—*Board of Education*, Paul R. Fleming, *Ch.*, Harry M. Antonio, Daniel Cavanaugh, Isabella Cornell, Amos G. Hewitt, Frederick J. Morton, 1951; Luke N. Camarota, William E. Haesche, Jr., Harold Whitcher, 1953.—*Board of Finance*, Michael J. Whalen, *Ch.*, Carl G. Freese, David J. Geraty, Daniel W. Mooney, J. Coy Reid, Robert C. Stanger, Charles A. Staley.—*Town Plan and Zoning Commission*, John Q. Tilson, Jr., *Ch.*, Harold B. Jayne, Carl Judisch, Dallas W. Thomas, 2nd, Harry A. Webb.—*Health Officer*, Leonard Parente, M.D.—*Chief of Police*, Harry H. Barrows.—*Chief of Fire Dept.*, Raymond C. Spencer.—*Town Attorney*, John R. Thim.—*Ass't Town Attorneys*, Herman M. Levy, Bernard Pellegrino.

Justices of the Peace, John L. Connolly, Salvatore Gagliano, Morris Gamm, Isador J. Leichter, Herman M. Levy, Frank Macosky, Anthony Mello, Edward A. Nichols, John H. Nolan, Nelson Tanguay, Peter H. Torello.

HAMPTON

STATISTICS. Windham County.—Incorporated, October, 1786; taken from Windham, Pomfret, Brooklyn, Canterbury and Mansfield. Area, 15,382 acres. Population, 1950, 668. Voting district, 1. Children, 115. Grand list, $1,322,011. Indebtedness, $65,000. Rate of taxation, 22 mills. Principal industry, agriculture. Transportation—Passenger: Served by buses of the N. E. Trans. Co. and the Arrow Line from Hartford and Danielson, and the Greyhound Lines from New York and Boston. Freight: Served by numerous motor common carriers. Post-office, Hampton. R.F.D. No. 1 and 2 from Hampton.

TOWN OFFICERS. (Election, first Monday in October, annually.) *Clerk, Reg. and Treas.*, Harold A. Stone (Exp., Willimantic); Office hours, by appointment; Location, New School Building; Tel., Willimantic 3-0020.—*Ass't Clerk*, Gertie Thompson.—*Selectmen*, 1st, John E. Holt (P.O., R.F.D. No. 1, Hampton), Carl W. Jewett, Charles P. Fox.—*Tree Warden*, Carl W. Jewett.—*Collector of Taxes*, Richard M. Burchnall.—*Grand Jurors*, Frances Chadwick, George W. Fuller, Leon Pawlikowski, Oscar J. Pelland.—*Assessors*, Robert D. Hastings, Leslie R. Mathews, Harold A. Stone.—*Board of Tax Review*, Wendell Davis, Hubert E. Preston, Gertie Thompson.—*Registrars of Voters*, Vera J. Hoffman, Rep., Sadie A. Fitzgerald, Dem.—*Agent of Town Deposit Fund*, Harold A. Stone.—*Supt. of Schools*, J. C. Reilly.—*Board of Education*, Anna S. McDermott, George W. Miller, W. Clark Stocking, 1951; Joseph A. Estabrooks, Donald E. Hoffman, Donald B. MacMillan, 1952; George W. Fuller, *Ch.*, Gertie Thompson, Paul A. Chadwick, 1953.—*Health Officer*, Bruce R. Valentine, M.D. (P.O., Abington).—*Chief of*

Fire Dept., Leon Pawlikowski.—*Town Attorney*, Searles Dearington (P.O., Danielson).

Justices of the Peace, Richard M. Burchnall, Carl W. Jewett, Marion J. MacMillan, George H. Meredith.

HARTFORD

STATISTICS. Hartford County.—Settled in 1635; incorporated, 1784, City incorporated, May, 1784.—Town and city consolidated April, 1896. Area, 11,520 acres. Population, 1950, 176,623. Voting districts, 39 precincts. Children, 25,797. Grand list, $456,654,879. Rate of taxation, 38.25 mills. Indebtedness, $12,281,000. City and school sinking funds, $2,269,929. Net bonded debt, $10,-011,071. Principal industries, the manufacture of brushes, mechanical counters, electrical and telephone equipment, tools, automatic and special machines, motors, automobile parts, precision machines, horsenails, screws, chucks, firearms and plastics, castings, vacuum systems, turbine and marine engines, typewriters, drop forgings, oil burners, valves, glass machinery, etc. and the home office of forty-four insurance companies. Transportation—Passenger: Served by the N.Y., N.H. & H. R.R. Co. and buses of the N. E. Trans. Co. from New Haven, Waterbury, Torrington, Winsted, Granby, Springfield, Mass., Willimantic and Danielson; the Conn. Co. from Farmington, Windsor, Rockville, Manchester, Glastonbury, Middletown and New Britain; the Silver Lane Bus Co. from Manchester; the Flying Eagle Whiteway Lines, Inc. from Waterbury and Danbury; the Arrow Line from Danielson, and the Short Line, Inc., from New London and Norwich. Freight: Served by the N.Y., N.H. & H. R.R. Co. and numerous motor common carriers. Also located here a Municipal Airport. Post-office, Hartford, Main Office, 135 High St.; Station A, 931 Broad St.; Central, 49 Pearl St.; Branches in East Hartford, West Hartford, Wethersfield, Elmwood and Newington; and 9 sub-stations as well as contract branches in Wilson and Burnside.

CITY OFFICERS. (Election, first Tuesday after first Monday in November, odd years. Registrars of Voters, Selectmen and Constables elected on first Tuesday after first Monday in November, even years.) *City Manager*, Carleton F. Sharpe.—*Mayor*, Cyril Coleman.—*Mayor Pro Tem.*, Joseph V. Cronin.—*Clerk*, William A. Linnane.—*Treasurer*, George H. Gabb.—*Director of Finance*, Robert L. Duffy.—*Collector*, James F. McCourt.—*Registrars of Voters*, Andrew G. Nystrom, Rep., Henry B. Claffey, Dem.—*Assessor*, George F. Kinsella.—*President of Court of Common Council*, Mayor Cyril Coleman.—*Clerk of Court of Common Council*, William A. Linnane.—*Councilmen*, Valentino D. Clementino, Cyril Coleman, Joseph V. Cronin, Dominick J. DeLucco, Thomas G. Fraser, Thomas J. Grogan, Thomas J. Kerrigan, Jr., Milton Nahum, Lucy C. West.—*Corporation Counsel*, Samuel Gould; *Ass't*, Arthur L. Shipman; *Ass't*, James F. Cosgrove; *Ass't*, Frank A. Murphy.—*Ass't Legal Aid*, Fannie Himmelstein.—*Building Supervisor*, William

J. Ennis.—*Sealer of Weights and Measures*, Nathan Kalechman.—*Superintendent of Schools*, Robert H. Black.—*Chief of Fire Department*, Henry G. Thomas.—*Director of Health and Registrar of Vital Statistics*, Alfred L. Burgdorf, M.D.—*Director of Parks and Recreation*, George H. Hollister.—*Chief of Police*, Michael J. Godfrey; *Deputy Chief of Police*, Peter A. Anderson.—*Director of Public Works*, Charles W. Cooke.—*City Engineer*, H. Irving Skilton.—*Chairman of Water Bureau of Metropolitan District*, Charles E. Mahoney.—*Director of Welfare*, David H. Keppel.—*Personnel Director*, Charles F. Yard.—*City Plan Commission*, George I. Sampson, *Ch.*, Laura F. Hull, Paul Volpe, Clifton M. Bockstoce, J. Harold Williams, William A. D. Wurts, H. Irving Skilton.

Town Officers. (Election, Council and Board of Education, first Tuesday after first Monday in November, odd years. Registrars of Voters, Selectmen and Constables elected on first Tuesday after first Monday in November, even years.) *Clerk*, William A. Linnane; Office hours, 8:30 A.M.—5 P.M.; Location, 550 Main Street; Tel., 2-8181. *Deputy Town and City Clerks*, Margaret A. Carroll, Robert J. Gallivan.—*Treas.*, George H. Gabb.—*Selectmen*, 1st, Robert J. Beckwith, Joseph P. DePaolis, Stephen W. Galovich, Jacob H. Greenberg, Harold J. Reilly.—*Constables*, James D. D'Alessio, Raymond H. Daley, Charles A. Fine, Irving L. Kaufman, Raymond J. Moylan, Dominick J. Serignese, Edward J. Tremblay.—*Tree Warden*, Victor Jarm.—*Collector of Taxes*, James F. McCourt.—*Assessor*, George F. Kinsella.—*Board of Tax Review*, Arthur J. Kelly, Jr., Philip F. Pallotti, George A. Scheidler.—*Registrars of Voters*, Andrew G. Nystrom, Rep., Henry B. Claffey, Dem.—*Agent of Town Deposit Fund*, George H. Gabb.—*Supt. of Schools*, Robert H. Black.—*Board of Education*, Mrs. Howard E. Critchfield, John K. Luther, 1951; Joseph A. Hartman, Eleanor B. Kennelly, Joseph R. Lombardo, 1953; Lewis Fox, *Pres.*, Martha L. Johnson, Mrs. Arthur A. Nielsen, 1955.—*Zoning Board of Appeals*, Charles A. Welch, *Ch.*, Thomas P. Cleary, Godfrey P. Marzano, John B. Pearson, Henry R. Shiembob.—*City Plan Commission*, George I. Sampson, *Ch.*, Clifton M. Bockstoce, Laura F. Hull, H. Irving Skilton, Paul Volpe, J. Harold Williams, William A. D. Wurts.—*Health Officer*, Alfred L. Burgdorf, M.D.—*Chief of Police*, Michael J. Godfrey.—*Chief of Fire Dept.*, Henry G. Thomas.—*Corporation Counsel*, Samuel Gould.

Justices of the Peace, Joseph A. Angrisani, Anthony J. Armentano, Harry L. Becker, Nathaniel Bergman, William W. Bernstein, William C. Bieluch, John J. Bracken, John T. Campion, James D. Cosgrove, Thomas B. Curry, John F. Delaney, Ferdinand D'Esopo, Anthony L. DiLorenzo, Edward S. Dragat, Howard P. Drew, Timothy O. Fanning, Salvador A. Fasi, Mary C. Fitzgerald, Sidney B. Giber, Henry J. Goldberg, E. George Gorsky, Samuel Gould, Joseph A. Greeley, Mitchell O. Jackson, Charles Jones, Harry G. Kaminsky, Benjamin B. Kane, Abraham A. Katz, Kevin B. Kenny, Robert K. Killian, Louis Kosoff, Julius Kramer, Robert L. Krechevsky, John B. LaCava, John B. Lee, Simon B. Leikind, William A.

Linnane, Joseph Neiman, Gustav P. Nordstrom, Andrew G. Nystrom, Herbert Older, Francis P. Pallotti, Maurice Poch, Stephen M. Riley, A. Victor Rini, Leon RisCassi, Donald Ruffkess, Sebastian J. Russo, Max M. Savitt, Saul Seidman, David M. Shea, Samuel Steinberg, Henry C. Stone, Anthony M. Tapogna, William S. Toubman, Joseph J. Trantolo, Norman Yellin, Charles R. Zartarian, Harold Zinman.

HARTLAND

STATISTICS. Hartford County.—Incorporated, 1761. Area, 22,300 acres. Population, 1950, 547. Voting district, 1. Children, 137. Grand list, $1,659,956. Indebtedness, $100,000. Rate of taxation, 17 mills. Principal industries, agriculture and the manufacture of wood products. Transportation—Freight: Served by numerous motor common carriers. Mail service twice daily from Granby to East Hartland and from New Hartford to West Hartland. Post-offices, East Hartland and West Hartland.

TOWN OFFICERS. (Election, first Monday in October, annually.) *Clerk and Reg.*, Jerome H. de Forest (P.O., East Hartland, Exp., Granby); Office hours, by appointment; Location, East Hartland; Tel., Simsbury 1018-J3.—*Ass't Clerk*, Mildred O. de Forest.—*Treas.*, James B. Hall (P.O., West Hartland).—*Selectmen*, 1st, James A. Ransom (P.O., East Hartland), Constant W. Gower, Louis C. Shepard.—*Constables*, Warren K. Bennett, Kenneth H. Butler, Clayton E. Crunden, Paul H. Crunden, Leonard B. Ransom, Louis C. Shepard, Jr.—*Tree Warden*, Kenneth Hayes.—*Collector of Taxes*, Raymond E. Hall.—*Grand Jurors*, Henry Brady, Maurice Crain, George F. Goetz, Jr., William K. McDavid, Frank V. Nelson, William F. Smith.—*Assessors*, Charles Geer, Harold Groth, Nils Nilsen.—*Board of Tax Review*, Frank Cleaveland, John Griffen, William McDavid.—*Registrars of Voters*, Mortimer B. Foster, Rep., Irene V. Shepard, Dem.—*Agent of Town Deposit Fund*, James B. Hall.—*Board of Education*, Peder Pedersen, *Ch.*, 1951; Bertha Groth, 1952; Alice Parmelee, 1953.—*Health Officer*, Owen L. Murphy, M.D. (P.O., Simsbury).—*Chief of Police*, James A. Ransom.—*Chief of Fire Dept.*, Russell E. Hayes.—*Town Attorneys*, Ells, Quinlan and Mead (P.O., Winsted).

Justices of the Peace, Russell E. Hayes, Luther B. Martin, Stanley A. Ransom.

HARWINTON

STATISTICS. Litchfield County.—Incorporated, October, 1737. Area, 19,598 acres. Population, 1950, 1,856. Voting district, 1. Children, 418. Grand list, $3,587,677. Indebtedness, $145,303. Rate of taxation, 25 mills. Principal industries, agriculture, castings and the manufacture of watch parts. Transportation—Passenger: Served by the N. E. Trans. Co. from Waterbury and Winsted. Freight: Served by the N.Y., N.H. & H. R.R. Co. and numerous

motor common carriers. Post-offices, Thomaston, Torrington and Terryville, R.F.D.

TOWN OFFICERS. (Election, first Monday in October, biennially, odd years.) *Clerk and Reg.*, Helen H. Bentley (P.O. and Exp., Torrington); Office hours, by appointment; Location, Harwinton Consolidated School; Tel., Home, Torrington 2-0196; Office, Torrington 6218.—*Ass't Clerk*, Madaleine B. Weingart.—*Treas.*, Donald Bedford (P.O., R. 2, Thomaston).—*Selectmen*, 1st, Joseph Tripaldi (P.O., R. 2, Thomaston), Albert K. Bentley, Thomas E. Daley.—*Constables*, George Griben, Frank Kissh, John Picz, Joseph Pregno, John O. Smith.—*Tree Warden*, Joseph Tripaldi.—*Collector of Taxes*, Charles A. Page.—*Grand Jurors*, Arthur Kelley, Charles A. Page.—*Assessors*, Henry J. Delay, Louis Lukcso, Madaleine B. Weingart.—*Board of Tax Review*, Henri David, Henry Kirchofer, Paul Klambt.—*Registrars of Voters*, Madaleine B. Weingart, Rep., Agnes V. Hogan, Dem.—*Agent of Town Deposit Fund*, Donald Bedford.—*Supt. of Schools*, Bernhard Snyder.—*Board of Education*, Andrew Kasznay, *Ch.*, Kathryn Brent, H. Edward Hooper, 1951; Helen B. Poole, Doris Warren, 1952; Henry Kirchofer, Helen Shanley, Florence B. Smith, 1953.—*Board of Finance*, Arthur B. Poole, *Ch.*, John Bouchard, Anthony Ferency, F. Louis Mastorgi, Andrew Oneglia, Bradford Smith.—*Health Officer*, Sidney A. Chait, M.D. (P.O., R. 2, Torrington).—*Chief of Fire Dept.*, Norman Barber.—*Town Attorneys*, Wall & Wall (P.O., Torrington).

Justices of the Peace, Thomas E. Daley, Robert A. Delay, Stephen E. Dunn, Elof Johnson, Michael L. Magyar, Gerhardt F. Young.

HEBRON

STATISTICS. Tolland County.—Incorporated, May 26, 1708. Area, 22,651 acres. Population, 1950, 1,302. Voting district, 1. Children, 298. Grand list, $1,818,493. Indebtedness, $95,000. Rate of taxation, 35.5 mills. Principal industries, agriculture and the manufacture of silverware. Transportation—Freight: Served by the N.Y., N.H. & H. R.R. Co. and numerous motor common carriers. Post-offices, Hebron and Amston, also rural free delivery from Andover and Amston.

TOWN OFFICERS. (Election, first Monday in October, biennially, odd years.) *Clerk, Reg. and Treas.*, Gladys T. Miner; Office hours, Tuesday and Thursday, 10-12 A.M., 1-5 P.M., Saturday, 9-12 A.M.; Location, Hebron Center; Tel., Willimantic 3-9567.—*Selectmen*, 1st, Winthrop S. Porter (P.O., R.F.D. 2, Andover), John E. Horton, Rolland Melloche.—*Constables*, George Fabel, Donald Griffin, Joseph Griffing, Donald Heath, Jules Rebillard, Jared Tennant, Sr.—*Collector of Taxes*, Monica C. Post.—*Grand Jurors*, William Hammond, Romolo Saglio.—*Assessors*, Joseph A. Barrasso, *Ch.*, Harry Kirkham, Earl Murphy.—*Board of Tax Review*, John Horton, *Ch.*, Robert Diman, Floyd Fogil.—*Registrars*

of Voters, Harold Gray, Rep., Bela Schreier, Dem.—*Agent of Town Deposit Fund*, Gladys T. Miner.—*Board of Education*, Mildred Fillmore, Shirley Murphy, G. Earl Porter, 1951; William Borst, *Ch.*, Elton Buell, Gardner Shorey, 1952; Adelaide Hammond, George Milne, Edwin Smith, 1953.—*Zoning Board*, John Markham, *Ch.*, Robert Allen, John Horton, Earl Murphy, C. D. Way.—*Health Officer*, Irving Friedman, M.D. (P.O., Colchester).—*Chief of Fire Dept.*, Donald Griffin.—*Town Attorney*, Samuel Harvey (P.O., Willimantic).

Justices of the Peace, Charles S. Barnes, John J. Hooker, John E. Horton, Henry A. Jones, John D. Queen, Adolph F. Simons, Albert W. Turgeon, Clifford R. Wright.

JEWETT CITY*

(*Borough*)

BOROUGH OFFICERS. (Election, fourth Monday in January, biennially, even years, for warden; two burgesses and other officers elected annually.) P.O., c/o Clerk, 70 North Main Street.—*Warden*, Ulderic Jodoin.—*Burgesses*, Stanley J. Derda, Harold Jeffers, Raymond Pepin, Joseph Topping.—*Clerk and Treas.*, N. D. La Rochelle.—*Assessors*, William LaPointe, Jr., Alpherie LeClaire.—*Bailiff*, Peter Sekula.—*Collector*, Michael Konon.

KENT

STATISTICS. Litchfield County.—Incorporated, October, 1739. Area, 25,796 acres. Population, 1950, 1,381. Voting district, 1. Children, 249. Grand list, $3,786,407. Indebtedness, $36,000. Rate of taxation, 23.5 mills. Principal industry, farming. Transportation—Passenger: Served by the N.Y., N.H. & H. R.R. Co. and numerous motor common carriers. Post-offices, Kent and South Kent. *Voted Beer Permit Only, 1946.*

TOWN OFFICERS. (Election, first Monday in October, annually.) *Clerk and Reg.*, Margaret K. McKillop; Office hours, 9-12 A.M., 1:30-4 P.M., Monday, Wednesday, Thursday; 9-12 A.M., Saturday; Location, Town Hall; Tel., 210.—*Ass't Clerk*, Vida W. Barry.—*Treas.*, Howard C. Giddings.—*Selectmen*, 1st, Theodore P. Woodin, Albert R. Edwards, Paul J. Tobin.—*Constables*, J. Floyd Barton, Minot S. Giddings, Louis J. Goodman, Allen Kallstrom, Paul F. Naboriny, William W. Hyde.—*Tree Warden*, Robert H. Nisbet.—*Collector of Taxes*, George W. Watson.—*Grand Jurors*, Francis C. Cady, Robert H. Mattoon.—*Assessors*, William H. Armstrong, John W. Chase, Harold R. Feller.—*Board of Tax Review*, Albert R. Edwards, Clifford Gustafson, James F. White.—*Registrars of Voters*, Thelma E. Barton, Rep., Margaret Worthington, Dem.—*Agent of Town Deposit Fund*, Howard C. Giddings.—

*See Town of Griswold.

Supt. of Schools, Wilmer L. Shultz.—*Board of Education,* Thomas P. Boyd, *Ch.,* Lester C. Sleighter, Caroline Templeton, 1951; Margaret K. Casey, Irene K. Tobin, 1952; Thomas B. Dingman, 1953.—*Board of Finance,* J. Leo Tobin, *Ch.,* Thomas P. Boyd, Joseph Gawel, John R. Watson, Lester C. Sleighter, T. Dixon Walker, Samuel B. Bartlett.—*Town Plan Commission,* Samuel A. Woodward, *Ch.,* Caroline F. Casey, Joseph Gawel, Allen Kallstrom, George C. Page, Raymond H. Rockefeller.—*Health Officer,* George F. Greiner, M.D.—*Chief of Fire Dept.,* Clifford Gustafson.—*Town Attorney,* Thomas F. Wall (P.O., Torrington).

Justices of the Peace, Benjamin H. Howland, Phillips H. Peet, John R. Watson, Samuel A. Woodward, Margaret Worthington.

KILLINGLY

STATISTICS. Windham County.—Incorporated, May, 1708. Area, 33,065 acres. Population, 1950, 10,001. Voting districts, 3. Children, 1,881. Grand list, $15,494,963. Indebtedness, $902,000. Rate of taxation, 26.5 mills. Grand list, Borough of Danielson, $6,849,578. Indebtedness, none. Rate of taxation, 6 mills. Principal industries, agriculture and the manufacture of cotton and woolen goods, curtains, canvas, pins, metal buttons, mill supplies, macaroni, paper, plastics, surgical bandages and prefabricated houses. Transportation—Passenger: Served by buses of the Conn. Co. from Putnam and Norwich; the N. E. Trans. Co. and The Arrow Line from Hartford and Willimantic. Freight: Served by the N.Y., N.H. & H. R.R. Co. and numerous motor common carriers. Post-offices, Danielson, Dayville, Ballouville, East Killingly and Goodyear.

TOWN OFFICERS. (Election, first Monday in October, biennially, odd years.) *Clerk, Reg. and Treas.,* Louisa B. Viens (P.O. and Exp., Danielson); Office hours, 9-12 A.M., 1-5 P.M., Saturday, 9-12 A.M.; Location, 127 Main St., Danielson; Tel., Danielson 4-2333.—*Ass't Clerk,* Lee H. Viens.—*Town Manager,* Owen Bell (P.O., Danielson).—*Selectmen,* 1st, William A. Reddy (P.O., Danielson), Claude R. Moran, Arthur Bessette.—*Constables,* Edward Allaire, Clarence Briere, Arthur Chabot, Richard D. Gaudreau, Paul Mondor, Paul Pelletier, George Wakefield.—*Tree Warden,* Owen Bell.—*Collector of Taxes,* Joseph S. Gareau.—*Assessors,* Joseph A. Billings, John J. Crowley, Arthur A. Wells.—*Board of Tax Review,* Henry A. LaFortune, John Niejadlik, Lauri Saarinen.—*Registrars of Voters,* Marion W. Barnett, W. Dike Cogswell, Louis S. Barstow, Rep., Michael A. Longo, Jeannette Dagenais, Henry E. Hill, Dem.—*Agent of Town Deposit Fund,* Arthur V. Woodworth.—*Supt. of Schools,* R. Vernon Hays.—*Board of Education,* T. Emmet Clarie, *Ch.,* Marshall Dowe, Valmore Forcier, Helen H. Gilbert, Lawrence H. Robinson, Donata Vadas, 1951; Herbert Helbig, Annie C. Jasmin, John J. Nachyly, Jr., 1953.—*Board of Finance,* Charles A. Burdick, *Ch.,* Moses H. Berthiaume, William J. Clark, Kenneth M. Cooper, William H. Schoonover, Leo H. Viens.—*Health Officer,*

Arthur A. Chase, M.D. (P.O., Plainfield).—*Chief of Police*, George L. Gardner.—*Chief of Fire Dept.*, Winthrop Short.—*Town Attorney*, Louis A. Woisard (P.O., Danielson).—*Borough Attorney*, T. Emmet Clarie (P.O., Danielson).

Justices of the Peace, Harry E. Back, Jr., Joseph Baribeault, Stanley S. Barstow, Harry H. Beaman, Searls Dearington, Antonio Donais, Fredo Lehrer, Francis J. McMerriman, Claude R. Moran, John J. Nachyly, Jr., Julia O'Neill, Martin Russwurm, Leandre Savoie, Henry J. Simoneau, Pauline Tsakonas, Louis A. Woisard.

KILLINGWORTH

STATISTICS. Middlesex County.—Named, May, 1667. Area, 21,653.95 acres. Population, 1950, 676. Voting district, 1. Children, 129. Grand list, $1,503,975. Indebtedness, $48,000. Rate of taxation, 15 mills. Principal industry, agriculture. Transportation—Freight: Served by numerous motor common carriers. Post-offices, Clinton, R.F.D.; Higganum, R.F.D.; Madison, R.F.D., also Deep River and Durham. Express office, Clinton.

TOWN OFFICERS. (Election, first Monday in October, biennially, odd years.) *Clerk and Reg.*, Mary A. Chittenden (P.O. and Exp., R.F.D. Clinton); Office hours, 9 A.M.—4:30 P.M., Saturday, 9-12 A.M.; Location, residence; Tel., Clinton 2019.—*Ass't Clerk*, Edith H. Downing.—*Treas.*, Tracy B. Perkins (P.O., R.F.D. Deep River).—*Selectmen*, 1st, Raymond A. Griswold (P.O., Higganum), Charles Berchtold, Eric R. Swan.—*Constables*, Robert Steadman, Charles Blatchley (Special).—*Tree Warden*, J. William Steadman.—*Collector of Taxes*, Theodore M. Machold.—*Grand Jurors*, John Hine, J. William Steadman.—*Assessors*, Philip E. Bulger, Robert Steadman.—*Board of Tax Review*, Richard Downing, Herman Heser, Clyde Marquard.—*Registrars of Voters*, J. William Steadman, Rep., Bertha G. Heser, Dem.—*Agents of Town Deposit Fund*, Cleveland P. Marquard, J. William Steadman.—*Supt. of Schools*, Charles Abell (P.O., Durham).—*Board of Education*, Donald Welter, Louise Wilkinson, 1951; Gustaf A. Carlson, *Ch.*, Mae Machold, Clyde H. Marquard, Annie E. Steadman, 1953.—*Health Officer*, Norman P. Rindge, M.D. (P.O., Clinton).—*Chief of Fire Dept.*, Donald Walton.—*Town Attorney*, Everett J. Peckham (P.O., Deep River).

Justices of the Peace, Philip E. Bulger, Alan G. Goldsmith.

LEBANON

STATISTICS. New London County.—Incorporated, October, 1700. Area, 33,800 acres. Population, 1950, 1,653. Voting district, 1. Children, 335. Grand list, $2,647,076. Indebtedness $80,000. Rate of taxation, 38 mills. Principal industry, agriculture. Transportation—Passenger: Served by the Central Ver-

mont Railway. Freight: Served by the Central Vermont Railway and numerous motor common carriers. Post-offices, Lebanon and Chestnut Hill.

TOWN OFFICERS. (Election, first Monday in October, annually.) *Clerk, Reg. and Treas.*, Sarah L. Abell; Office hours, 9 A.M.—4 P.M., Monday through Friday; Location, Residence; Tel., 70.—*Ass't Clerk*, Charles J. Abell.—*Selectmen*, 1st, Donald B. Burgess, Frank Bartizek, Arnold L. Bender.—*Constables*, Alton M. Browning, Stephen D. Manning.—*Tree Warden*, Frank Bartizek.—*Collector of Taxes*, David W. Pitcher.—*Grand Jurors*, Wallace P. Blakeslee, T. Kenneth Wentworth.—*Assessors*, Leslie P. Clarke, Richard M. Cummings, David W. Pitcher.—*Board of Tax Review*, Edward W. Jones, Richard B. Smith, Charles H. Wetmore.—*Registrars of Voters*, Dorothy V. Hoxie, Rep., Mary S. Tarcauanu, Dem.—*Agent of Town Deposit Fund*, Sarah L. Abell.—*Supt. of Schools*, John C. Riley.—*Board of Education*, Helen S. Cummings, Judith Frankel, 1951; Carroll S. Dunham, *Ch.*, Helen M. Farley, 1952; Clarence G. Geer, John F. Kollar, 1953.—*Health Officer*, Brae Rafferty, M.D. (P.O., Willimantic).—*Chief of Fire Dept.*, Clark W. Standish.—*Town Attorneys*, Brown & James (P.O., Norwich).

Justices of the Peace, Louis A. Burstein, Carroll S. Dunham, Christie H. Foster, Raymond Kanter, Edward M. Keefe, Carol Tarcauanu, E. Russell Tollman.

LEDYARD

STATISTICS. New London County.—Incorporated, May, 1836; taken from Groton. Area, 25,952 acres. Population, 1950, 1,741. Voting districts, 2. Children, 393. Grand list, $3,045,992.50. Indebtedness, $98,000. Rate of taxation, 24 mills. Principal industry, agriculture. Transportation—Passenger: Served by buses of the Conn. Co. from New London and Norwich. Freight: Numerous motor common carriers. Post-office, Gales Ferry. Rural free delivery, Norwich, R.F.D. 1 and 6; Mystic, R.F.D. 1 and 2 and Gales Ferry, R.F.D. 1.

TOWN OFFICERS. (Election, first Monday in October, biennially, odd years.) *Clerk and Reg.*, Everett Gallup (P.O. and Exp., R.D. No. 1, Mystic); Office hours, 10-12 A.M., Monday, Wednesday, Friday; Location, Ledyard Center; Tel., Mystic 477 W1.—*Ass't Clerk*, Sarah J. Gallup.,—*Treas.*, Carl H. Holdridge (P.O., R.D. 6, Norwich).—*Selectmen*, 1st, Albert W. Clark, C. Alton Chapman, Charles H. Stevens.—*Constables*, Alfred Damien, Lawrence Lisk, Harry C. W. Main, Nelson Treadway, Robert Waterman.—*Tree Warden*, Joseph A. Clark.—*Collector of Taxes*, Everett Gallup.—*Grand Juror*, A. Gilbert Hagen.—*Assessor*, Ray D. Holdridge.—*Board of Tax Review*, Edwin T. Holmberg, Percy F. Norman, Austin K. Sturgis.—*Registrars of Voters*, Rufus W. Hurlbutt, Rep., Muriel P. Bennet, Dem.—*Agent of Town Deposit Fund*, Albert

W. Clark.—*Supt. of Schools*, Willis Umberger.—*Board of Education*, Frederick B. Allyn, *Ch.*, William J. Loftus, Jr., 1951; Miriam Niederman, Harvey Watrous, 1953; Thomas J. McTiernan, Susan P. Wiemann, 1955.—*Board of Finance*, Lucius I. Wightman, *Ch.*, Sidney G. Hall, Austin S. Lamb, Alois J. Pfannenstiel, Earl Rowley, Karl Wiemann.—*Health Officer*, Clarence G. Thompson, M.D. (P.O., Norwich).—*Acting Health Officer*, W. M. Edmonstone, M.D. (P.O., Mystic).—*Chief of Police*, Albert W. Clark.—*Chief of Fire Dept.*, Robert B. Allyn.—*Town Attorney*, Hibberd R. Norman (P.O., Norwich).

Justices of the Peace, Harry W. Affeldt, Andrew M. Avery, Muriel P. Bennet, Ray D. Holdridge, Rufus W. Hurlbutt, William J. Loftus, Sr., Margie Lee Pitts, Helen C. Scheiber.

LISBON

STATISTICS. New London County.—Incorporated, May, 1786; taken from Norwich. Area, 10,996 acres. Population, 1950, 1,285. Voting district, 1. Children, 246. Grand list, $1,570,369. Indebtedness, $44,000. Rate of taxation, 27 mills. Principal industry, agriculture. Transportation—Passenger: Served by buses of the Conn. Co. from Norwich and Putnam. Freight: Served by the N.Y., N.H. & H. R.R. Co. and numerous motor common carriers. There are no post-offices. Rural free delivery, route 4 from Norwich supplies mail facilities for a great part of the town. The northern portion of the town receives its mail from Canterbury, the eastern portion from Jewett City, and the western portion from Versailles, and Baltic, R.F.D. 1.

TOWN OFFICERS. (Election, first Monday in October, biennially, odd years.) *Clerk, Reg. and Treas.*, Earle M. Palmer (P.O. and Exp., R4, Norwich); Office hours, all times; Location, Round Hill Farm; Tel., Norwich 7-8444, or Jewett City 56-J3.—*Ass't Clerk*, Martha Palmer.—*Selectmen*, 1st, Richard A. Krauss (P.O. R4 Norwich), Theodore M. Kendall, Robert L. Bromley.—*Constables*, Aubrey L. Potter, John Potts, Andrew Semancik, Sr., Paul Sikorski, Harry Welch.—*Collector of Taxes*, Royal I. Slate.—*Grand Jurors*, Irving Allen, James Gillies, Harold Mell, Stanley G. Nichols, Herbert A. Richards.—*Assessors*, N. J. Raymond, John Thoma, L. F. Whalley.—*Board of Tax Review*, Alwin Kaempffe, Leo Methot, Douglas H. Walker.—*Registrars of Voters*, G. Helmboldt, Rep., Irene B. Nichols, Dem.—*Agent of Town Deposit Fund*, Earle M. Palmer.—*Supt. of Schools*, Willis Umberger.—*Board of Education*, James Gillies, *Ch.*, Agnes Fitch, Harold G. Mell, Wilhelmine K. Seidel, 1951; Freda Lee, Martha Palmer, 1953.—*Health Officer*, Henry A. Archambault, M.D. (P.O., Taftville).—*Chief of Police*, Aubrey Potter.—*Chief of Fire Dept.*, Theodore Kendall.—*Town Attorney*, Brown & Jewett (P.O., Norwich).

Justices of the Peace, Walter C. Drew, Charles W. Grant, Austin Harris.

LITCHFIELD

STATISTICS. Litchfield County.—Incorporated, May, 1719. Area, 33,065 acres. Population, 1950, 4,912. Voting districts, 3. Children, 1,000. Grand list, $16,307,636. Indebtedness, $15,000. Rate of taxation, 21 mills. Borough of Litchfield: Grand list, $5,337,359. Indebtedness, $4,000. Rate of taxation, 5 mills. Borough of Bantam: Grand list, $1,662,380. Indebtedness, $2,200. Rate of taxation, 4.5 mills. Principal industry, agriculture. The town is a well known summer resort. Transportation—Passenger: Served by buses of the E. J. Kelley Co. from Torrington and New Milford. Freight: Served by numerous motor common carriers. Post-offices, Litchfield, Bantam and Northfield. Three R.F.D. routes.

BOROUGH OFFICERS. (Election, first Monday in April, biennially, odd years.) P.O., c/o Clerk, P.O. Box 407; Tel., 33. *Warden,* Martin J. Moraghan.—*Burgesses,* John H. Cook, John Cooney, George R. Crutch, Kenneth V. Driscoll, L. Allen Osborne, Jr., James W. Smith.—*Treasurer,* Leonard W. Hutchinson.—*Clerk,* John W. Sepples.—*Assessors,* Mary Brennan, Richard V. Tobin, John Vanderpoel.

TOWN OFFICERS. (Election, first Monday in October, biennially, odd years.) *Clerk and Reg.,* Theresa Dempsey; Office hours, 9-12 A.M., 1-4 P.M.; Location, Court House, West St.; Tel., 181.—*Ass't Clerk,* Margaret D. Rogers.—*Treas.,* Albert W. Clock.—*Selectmen,* 1st, Howard Bissell, Norton R. Kilbourn, Charles A. Richards, Karl Webster, Vincent J. Whitecage.—*Constables,* Charles E. Abrahamson, Eugene Beeman, William J. Brennan, Joseph A. Concannon, James H. Lindsey, William VanKeuren, Thomas G. Williams.—*Tree Warden,* Howard Bissell.—*Collector of Taxes,* Carl F. Schlecht.—*Grand Jurors,* John H. Cook, John T. Cooney, William M. Foord, Sr., Louis W. Goodwin, Michael M. Ryan.—*Assessors,* Charles D. Kilbourn, August X. Mahieu.—*Board of Tax Review,* George C. Dudley, George E. Sawyer, Norris F. Seelye.—*Registrars of Voters,* 1st Dist., Isabel C. Rylander, 2nd Dist., Goldie M. Seward, 3rd Dist., Louis W. Goodwin, Rep.; 1st Dist., Katherine C. Doyle, 2nd Dist., Florence B. Weik, 3rd Dist., Robert A. Goodwin, Dem.—*Agent of Town Deposit Fund,* Albert W. Clock.—*Supt. of Schools,* Orwin B. Griffin.—*Board of Education,* Martin J. Moraghan, *Ch.,* Donald K. Peck, 1951; Melvin H. Diem, William P. O'Donnell, 1953; George C. Dudley, James F. Egan, 1955.—*Board of Finance,* Leonard W. Hutchinson, *Ch.,* J. Russell Ackerman, Martin C. Iffland, Roger Lautier, William D. Ravenscroft, Thomas D. Williams.—*Health Officer,* Camille H. Huvelle, M.D.—*Chiefs of Fire Dept.,* Wesley L. Goodman, August X. Mahieu (East Litchfield); William Van Keuren (Northfield); Guy Zinser (Bantam).

Justices of the Peace, Thomas B. Hoben, A. William Pruner, Bernard C. Roberg, William J. Tucker, Vincent J. Whitecage.

LYME

STATISTICS. New London County.—Named, May, 1667; set off from Saybrook, now Deep River, in 1665. Area, 23,564 acres. Population, 1950, 840. Voting district, 1. Children, 180. Grand list, $2,779,370. Indebtedness, none. Rate of taxation, 17 mills. Principal industries, agriculture, boat yards, shad and fyke fishing, wood turning and plastics. Fine harbor. Many summer homes. Transportation—Freight: Served by numerous motor common carriers. Post-offices, Hamburg and Hadlyme; rural free delivery from Old Lyme post-office, Routes 2 and 3.

TOWN OFFICERS. (Election, first Monday in October, biennially, odd years.) *Clerk and Reg.*, M. F. Brevillier (P.O. and Exp., Old Lyme); Office hours, Mon., Wed., Fri., 9:30 A.M.—12:30 P.M., 2-4:30 P.M.; Location, Town Hall; Tel., 4-1655.—*Ass't Clerk*, Marion E. Stark.—*Treas.*, Carolyn L. Cone (P.O., Old Lyme). —*Selectmen*, 1st, Walter W. Hanna (P.O., Hadlyme), Donald G. Reynolds, William C. Peck.—*Constables*, A. Herbert Bartman, Edwin Wickson.—*Tree Warden*, Fred W. Babcock.—*Collector of Taxes*, Mary W. Clifford.—*Grand Jurors*, Walter N. Block, H. Edward Manville, Jr., Robert Maxwell.—*Assessors*, Allen Bartman, M.F. Brevillier, Ray L. Harding.—*Board of Tax Review*, Donald B. Chidsey, Joseph W. Rand, Leon H. Tiffany.—*Registrars of Voters*, Carolyn L. Cone, Rep., Theresa H. Peck, Dem.—*Agent of Town Deposit Fund*, Carolyn L. Cone.—*Supt. of Schools*, R. Daniel Chubbuck.—*Board of Education*, Clifford M. Hall, Mary S. Jewett, Ora H. Tisdale, 1951; Theresa H. Peck, Laura G. Reynolds, Reginald W. Stark, 1953; Myrle R. Peck, *Ch.*, Jerry Ballek, William Sutton, 1955.—*Zoning Commission*, Walter W. Hanna, *Ch., Ex-officio*; Curtis D. Clifford, Julian G. Ely, Chauncey H. Hand, Jr., Donald G. Reynolds.—*Zoning Board*, Dorothy Czikowsky, Ernest Desaulniers, Weston Pullen, Paul W. Reynolds.—*Health Officer*, Julian G. Ely, M.D. (P.O., Old Lyme).—*Chief of Fire Dept.*, Leland Reynolds.

Justices of the Peace, Jerry Ballek, Gerard Bradford, Carl Frederick Carlson, Donald Barr Chidsey, Dorothy D. Czikowsky, Thomas James O'Connor, James Gordon Pullar.

MADISON

STATISTICS. New Haven County.—Incorporated, May, 1826; taken from Guilford. Area, 25,948 acres. Population, 1950, 3,044. Voting district, 1. Children, 577. Grand list, $11,442,223. Indebtedness, $63,000. Rate of taxation, 21 mills. Principal industry, agriculture. Transportation—Passenger: Served by the N.Y., N.H. & H. R.R. Co. and buses of the New Haven & Shore Line Railway Co., Inc., from New Haven and New London. Freight: Served by the N.Y., N.H. & H. R.R. Co. and numerous motor common carriers. Post-offices, Madison and East River.

TOWN OFFICERS. (Election, first Monday in October, biennially, odd years.) *Clerk and Reg.*, Gordon L. King; Office hours, 9 A.M.—4 P.M., Saturday, 9-12 A.M.; Location, Town Hall; Tel., 100.—*Ass't Clerk*, Myra W. Crampton.—*Treas.*, George S. Watrous.—*Selectmen*, 1st, Howard F. Kelsey, Charles C. Blatchley, Joseph Schmidt.—*Constables*, William E. Buell, George W. Heinold, Charles W. Nilson, Jacob Rickert, Jr.—*Tree Warden*, Cecil A. Kately.—*Collector of Taxes*, Herbert S. Whedon.—*Grand Jurors*, Lester E. Crowell, Eugene Keyarts, Harry Klein, Harry Owen.—*Assessors*, Harold R. Beisiegel, Herman A. Derenthal, J. LeRoy McCann.—*Board of Tax Review*, George S. Gould, Harry L. Jackson, Rudolph Schraner.—*Registrars of Voters*, Grace N. Scranton, Rep., Martha M. Schumann, Dem.—*Agents of Town Deposit Fund*, J. H. F. Clark, Eugene Keyarts, George S. Watrous.—*Supt. of Schools*, Robert H. Brown, Jr.—*Board of Education*, Frederick H. Holbrook, Helen Jenkins Jaccaci, Gordon E. Peery, 1951; Roman G. Mercer, *Ch.*, John H. McNeely, Jess Perlman, 1952; Franceska G. Cairns, Charlotte Evarts, S. Aubrey McCann, 1953.—*Board of Finance*, Leo Bonoff, *Ch.*, Clifford Burr, E. Converse Lincoln, Arthur G. Scheppach, Harry Schweitzer, Owen Shepherd, Jr.—*Zoning Board*, Vincent W. Wilcox, *Ch.*, Joseph Hencir, Milo P. Rindge, George S. Watrous.—*Town Plan Commission*, Ray Wiswell, *Ch.*, Robert T. Cairns, J. H. F. Clark, John H. McNeely, Harry Owen.—*Health Officer*, Milo P. Rindge, M.D.—*Acting Health Officer*, Susan B. Spencer, M.D.—*Chief of Police*, Jacob Ricker, Jr.—*Chief of Fire Dept.*, Ernest Gauer.—*Town Attorney*, Lyman H. Steele.

Justices of the Peace, David R. Ashbee, Antoinette Blatchley, Ruth T. Dworak, Harry Klein, Robert S. May, William I. Miller, Harry Owen, Gordon E. Peery, Joseph Schmidt, Carsten L. Skau, Marshall V. Wilcox.

MANCHESTER

STATISTICS. Hartford County.—Incorporated, May, 1823; taken from East Hartford. Area, 17,353 acres. Population, 1950, 33,906. Voting districts, 4. Children, 6,549. Grand list, $78,650,800. Indebtedness, $2,626,000. Rate of taxation, 27 mills. Principal industries, tobacco sorting and processing, and the manufacture of silk fabrics, rayon, women's coats and suits, knit goods, furniture, paper, bon ami and soaps, small tools, parachutes, paper boxes, baseballs, plastic products, velvets, plush, upholstered furniture and candles. Transportation—Passenger: Served by the N.Y., N.H. & H. R.R. Co. and buses of the N. E. Trans. Co. from Willimantic and Danielson; the Conn. Co. from Hartford and Rockville; and the Hartford, Silver Lane, South Manchester Bus Line, Inc. from Hartford. Freight: Served by the N.Y., N.H. & H. R.R. Co. and numerous motor common carriers. Post-offices, Manchester, Buckland and Station A, Manchester.

TOWN OFFICERS. (Election, first Monday in October, biennially, even years.) *Clerk and Reg.*, Samuel J. Turkington; Office hours, 9 A.M.—5 P.M., Saturday, 9-12 A.M.; Location, 41 Center Street; Tel., 7874.—*Ass't Clerk*, Barbara F. Greenwood.—*Treas.*, C. Leroy Norris.—*General Manager*, George H. Waddell.—*Board of Directors*, Harold A. Turkington, *Ch.*, John H. Lappen, *Sec'y*, Alden E. Bailey, Katherine D. Bourne, Thomas J. Crockett, Harry J. Firato, Melvin S. Hathaway, Walter T. Mahoney, Ray S. Warren. —*Selectmen*, Natalie G. McIntosh, Felix A. Tangarone, Ella N. Quish.—*Constables*, James Duffy, Otto H. Herrmann, Harold T. Keating, Ronald Lingard, Joseph A. Prentice, Raymond E. Robinson, Sedrick S. Straughan.—*Tree Warden*, Horace F. Murphey.—*Collector of Taxes*, Samuel Nelson.—*Assessor*, Henry Mutrie.—*Board of Tax Review*, Sherwood Beechler, Wallace M. Hutchinson, John J. O'Connor.—*Registrars of Voters*, Donald Hemingway, Rep., Edward F. Moriarty, Dem.—*Agent of Town Deposit Fund*, C. Leroy Norris.—*Supt. of Schools*, Arthur H. Illing.—*Board of Education*, E. Mae Holden, Carl E. Hultine, A. Lawrence Riker, 1952; George W. Cheney, Harold W. Garrity, Sherwood J. Robb, 1953; Charles S. House, *Ch.*, William E. Buckley, Janet S. Smith, 1954.—*Zoning Board of Appeals*, Raymond W. Goslee, *Ch.*, Everett R. Kennedy, George Marlow, James H. McVeigh, William S. Stuek.—*Town Plan Commission*, Francis P. Handley, *Ch.*, Martin E. Alvord, Harry B. Benson, Joseph E. Lutz, Harry E. Russell.—*Health Officer*, Robert R. Keeney, Jr., M.D.—*Chief of Police*, Herman Schendel.—*Chief of Fire Dept.*, James Schaub.—*Town Attorney*, John B. LaBelle.

Justices of the Peace, William V. DeHan, Harold Geer, E. William Hackett, W. David Keith, Edward J. Moriarty, Frank O. Steele.

MANSFIELD

STATISTICS. Tolland County.—Incorporated, October, 1702; taken from Windham. Area, 24,270.25 acres. Population, 1950, 9,999. Voting district, 1. Children, 840. Grand list, $7,269,680. Indebtedness, $60,000. Rate of taxation, 21 mills. Principal industries, agriculture and the manufacture of thread and fibre board. Transportation—Passenger: Served by the Central Vermont Railroad; by bus from Willimantic to Storrs and Stafford. Post-offices, Mansfield, Mansfield Center, Mansfield Depot, Eagleville, Storrs and Merrow; rural delivery from Mansfield Center and Storrs. *Voted No Liquor Permit, 1934.*

TOWN OFFICERS. (Election, first Monday in October, annually.) *Clerk, Reg. and Treas.*, Ralph E. Anthony (P.O., Mansfield Center); Office hours, 9 A.M.—4:30 P.M.; Location, Spring Hill; Tel., Storrs 9163.—*Ass't Clerk*, Norma A. Gallup.—*Selectmen*, 1st, Clinton R. Beebe (P.O., R.F.D. Storrs), Richard E. Wright, Harry S. Wragg.—*Constables*, Albert Ching, Harold S. Colburn, John Ell, Harold Gaylor, Steve Juhasz, Frank Kasacek, A. I. Ostrofsky.—*Tree Warden*, S. P. Hollister.—*Collector of Taxes*,

Viola S. Houston.—*Grand Jurors*, James Barnett, Sherman P. Hollister, Byron D. Houston.—*Assessors*, Albert Ackerly, Jr., Alice Darling, Ellsworth Weeks.—*Board of Tax Review*, Wright D. Gifford, Sr., Henry Knowlton, Thomas Wilcox.—*Registrars of Voters*, Willard Olds, Rep., Ethel Freeman, Dem.—*Agent of Town Deposit Fund*, Ralph E. Anthony.—*Board of Education*, Ruth Bassett, Julia Lynch, Madeline P. James, 1951; Edward V. Gant, *Ch.*, Floyd Atkins, Willard Stearns, 1952; William F. Cheney, Edward C. Collings, Philip Dodge, 1953.–*Board of Finance*, E. O. Smith, *Ch.*, E. O. Anderson, A. W. Buchanan, Joseph Kuryan, Winthrop Tilley, John Wadsworth.—*Health Officer*, Ralph L. Gilman, M.D. (P.O., Storrs).—*Chiefs of Fire Dept.*, Walter V. Hughes, Peter Kuryan.—*Town Attorney*, Alva P. Loiselle (P.O., Willimantic).

Justices of the Peace, Doris G. Carlson, Wright D. Gifford, Leo Heinige, Harold C. King, Howard G. Reynolds, John F. Sherman, G. Merritt Thompson, Winthrop Tilley.

MARLBOROUGH

STATISTICS. Hartford County.—Incorporated, October, 1803; taken from Colchester, Glastonbury and Hebron. Area, 14,774 acres. Population, 1950, 895. Voting district, 1. Children, 183. Grand list, $1,391,969. Indebtedness, $68,000. Rate of taxation, 26 mills. Principal industry, dairying. Transportation—Passenger: Served by buses of the Short Line, Inc. from Hartford, New London and Norwich. Freight: Served by numerous motor common carriers. Post-office, East Hampton, R.F.D. No. 2; Amston, R.F.D.

TOWN OFFICERS. (Election, first Monday in October, biennially, odd years.) *Clerk and Reg.*, Margaret Frink (P.O. and Exp., R.F.D. No. 2, East Hampton); Office hours, 9 A.M.—5 P.M.; Location, New London Turnpike; Tel., East Hampton 840.—*Selectmen*, 1st, William Zerver (P.O., R.F.D. No. 2, East Hampton), Milton Lord, Peter Crawford.—*Constables*, Milton Button, Anthony D'Erocle, Benjamin Lord, Anthony Oliver.—*Collector of Taxes*, Frederick Coleman.—*Grand Jurors*, Robert Farley, James Hennessey, John Mortiere, Vincent Pallas, Paul Roberts, Howard Stebbins.—*Assessors*, Milton Lord, Benjamin Prout, Michael Rankl.—*Board of Tax Review*, Norman Lord, Edward Montstream, John Raddell.—*Registrars of Voters*, Mary D. Vergason, Rep., Viola Rankl, Dem.—*Agent of Town Deposit Fund*, Robert T. Buell.—*Supt. of Schools*, M. B. Robertson.—*Board of Education*, Ida Farley, A. Swanie Olander, Alma Pallas, 1951; Carlton Fowler, Jr., *Ch.*, Esther Coleman, Pearl Crawford, Sam Dancause, James Hennessey, John Lord, 1953.—*Health Officer*, N. H. Gardner, M.D. (P.O., East Hampton).—*Chief of Fire Dept.*, Fred Austin.—*Town Attorney*, Philip Dwyer (P.O., East Hampton).

Justices of the Peace, Thomas A. Crawshaw, Erwin H. Hollister, Roy Pettengill, Addison Pick, Stanley Planeta.

MERIDEN

STATISTICS. New Haven County.—Incorporated, May, 1806; taken from Wallingford. Town and city consolidated, January 1, 1922. Area, 10,483 acres. Population, 1950, 43,747. Voting districts, 9. Children, 6,933. Grand list, 1st Dist., $83,279,840, 2nd Dist., $64,807,920. Indebtedness, $1,459,000. Rate of taxation, 1st Dist., 25 mills; 2nd Dist., 8 mills. Principal industries, manufacture of sterling silver, silverware, gold, silver and nickel-plated ware, granite iron and pearl agate ware, britannia ware, ball bearings, cut-glass ware, furniture trimmings, cabinet hardware, casters, gas, electric and kerosene fixtures, lamps, lamp trimmings, casket trimmings, table and pocket cutlery, shears, scissors, clocks, vises, small printing presses, oil and gas heaters, coffee and spice mills, art machinery, art bronze goods, architectural metal work, telephones, bronze and bronze goods, jewelry, hardware, novelties, electric and automobile accessories, aluminum, copper, nickel and plated household utensils, and vacuum vessels. Agriculture is the principal industry outside of the city. Transportation—Passenger: Served by the N.Y., N.H. & H. R.R. Co. and buses of the N. E. Trans. Co. from Hartford and New Haven; and the Conn. Co. from Plainville, Wallingford and Middletown. Freight: Served by the N.Y., N.H. & H. R.R. Co. and numerous motor common carriers. Post-offices, Meriden, Station A, and South Meriden and ten substations.

CITY OFFICERS. (Election of all City officials on Tuesday after the first Monday in November, odd years.) *Mayor*, Howard E. Houston.—*President, pro tem.*, Francis H. Lowe.—*Corporation Counsel*, David H. Jacobs.—*City Clerk, ex-officio, Town Clerk and Registrar of Vital Statistics*, Ruth E. Payne.—*Ass't City Clerks*, Lucy M. Henrich, Mary A. Finnegan.—*Comptroller*, John J. Awdziewicz.—*Ass't Comptroller*, William Sova.—*Treasurer*, Henry J. Thomas.—*Collector*, Thomas J. Moroney.—*Ass't Collector*, Helen M. Luby.—*Board of Compensation*, Edward Smitana, Irving J. Sperry, Vincent J. Wollschlager.—*Superintendent of Schools*, Malcolm Rogers.—*Superintendent of Welfare*, Edward J. Gardner.—*Sealer of Weights and Measures*, Wilbur Stevens.—*Building Inspector*, George W. Hollman.—*Dog Warden and Pound Keeper*, Arthur Barillaro.—*City Sheriffs*, Henry E. Kapitzke, William R. Keller.—*Health Officer*, John E. Stoddard, M.D.—*Director of Water Dept.*, C. Perry Prann.—*City Engineer*, Robert W. Clark.—*Ass't City Engineer*, Clarence A. Carpenter.—*Chief Engineer*, Leonard A. Petrucelli.—*Ass't Engineer*, Robert O'Leary.—*Deputy Engineer*, Arthur Harris.—*Chief of Police*, Michael B. Carroll.—*Deputy Chief and Captain of Detectives*, Walter L. Kurcon.—*Superintendent of Fire and Police Signal Service*, Charles W. Zimmer.—*Ass't Fire and Police Signal Service*, Leonard Gudain.—*Milk and Food Inspector*, Joseph Appleby, V.M.D.—*Court of Common Council, Aldermen*, 1st Ward, Raymond J. Cassidy, Earl F. Marquardt, Omer Raby, Earl B. Slater, Jr.; 2nd Ward, Joseph S. Femia, Giuseppe F. Mule, Christopher J. Papallo, Albert H. Schuelke; 3rd Ward, Rudolph J. Kirschmann, Francis H. Lowe, Arthur G.

McCarthy, Wilbur H. Stevens; 4th Ward, Robert Bingham, Corinne B. Borst, Joseph A. Mordarski, Edward J. Smitana; 5th Ward, Gordon Carey, Arthur Chalker, Norris C. Flagg, Richard H. Kimball.—*Board of Apportionment and Taxation,* Mayor Howard E. Houston, *Ch.*, Armand Adams, Carmello Barillaro, John A. Gilmartin, Minor Ives, John Kreminski, Edna Lipman, William Luby, Karl C. Nelson, Wilbur F. Parker, Glover Snow, Julius C. Stremlau, George Stringer.—*Board of Building Commissioners,* Henry J. Foell, Charles W. Oberempt, Russell H. Weldon.—*Welfare Commission,* Katherine E. Lucchini, *Ch.*, Walter F. Murray, Alma S. Hill, Mofalda M. Doyle.—*Board of Education,* Joseph Coffey, Daniel P. Marcantonio, Margaret Gearing, John D. Shaw, William Hayes.—*Health Board,* John F. Bellew, Anne G. Glaser, Mollie M. Powers, Lester H. Sugarman, Howard T. White.—*Library Board,* George C. Church, W. B. Church, Rt. Rev. Mgr. Joseph M. Griffin, E. Harold Hugo, Rena Niland, Marvin Curtis, Herbert A. Frank, Malcolm B. Rogers. —*Park and Recreation Commissions,* Francis J. Sprafke, Anna B. Sands, Vernon A. Connell, Gerard J. Fox, John J. Walsh.—*Board of Plumbing Examiners,* Henry J. Foell, George Hollman, Ernest L. Taylor.—*Board of Public Safety,* Mac Rae H. Curtis, Raymond J. Murray, John D. Ivers, Andrew P. Scalzi.—*Board of Public Works,* Paul E. Blouin, William J. Hansen, James G. Mase, Raymond C. Poulsen.–*Board of Appeals for Zoning,* Milton A. Beach, Wilbur B. Couch, Joseph R. Stone, John E. Wusterbarth, Peter E. L'Heureux.—*Board of Electrical Examiners,* Louis B. Disbrow, George Hollman, Charles W. Oberempt.

Town Officers. (Election, Tuesday after first Monday in November, biennially, odd years.) *Clerk and Reg.*, Ruth E. Payne; Office hours, 8:30 A.M.—5 P.M., Saturday, 8:30—12 A.M.; Location, City Hall; Tel., 5-0346.—*Ass't Clerks,* Mary A. Finnegan, Lucy M. Henrich.—*Treas.*, Henry J. Thomas.—*Selectmen,* Hiram D. Evans, Alfred J. Ring, S. Paul Giacobbe.—*Constables,* Cosmo Agiro, Francis P. Carey, Edward J. DeRosa, Abe Hurwitz, Frank J. Kicielinski.—*Tree Warden,* Joseph Femia.—*Collector of Taxes,* Thomas J. Moroney.—*Assessors,* Rudolph J. Kirschmann, Frank C. Quinlan, Walter E. Savage.—*Board of Tax Review,* Julius P. Brenner, Zygmont Gonglewski, Joseph V. Grieco.—*Registrars of Voters,* George P. Barker, Rep., Oswald J. Gaffney, Dem.—*Supt. of Schools,* Malcolm B. Rogers.—*Board of Education,* John D. Shaw, *Ch.*, 1951; Joseph Coffey, Margaret L. Gearing, 1953; William F. Hayes, Daniel P. Marcantonio, 1955.—*Board of Apportionment and Taxation,* Mayor Howard E. Houston, *Ch.*, Armand Adams, Carmello Barillaro, John A. Gilmartin, Minor Ives, John Kreminski, Edna Lipman, William J. Luby, Karl C. Nelson, Wilbur F. Parker, Glover Snow, Julius C. Stremlau, George Stringer.—*Zoning Board,* Milton A. Beach, Wilbur B. Couch, Peter E. L'Heureux, Joseph R. Stone, John E. Wusterbarth.—*Health Officer,* John E. Stoddard, M.D.—*Chief of Police,* Michael B. Carroll.—*Chief of Fire Dept.*, Leonard Petrucelli.—*Town Attorney,* David H. Jacobs.

Justices of the Peace, Joseph W. Bogdanski, Raymond M. Cass,

Frederick S. Harris, David H. Jacobs, William A. Jacobs, George J. Kilroy, Jr., William M. Luby, Mafalda Maietta, Paul W. McMahon, Joseph F. Noonan, Edward M. Rosenthal, Wayne W. Sargent, Selig Schwartz, Sherman M. Tonkonow, Frank L. Vecchiolla.

MIDDLEBURY

STATISTICS. New Haven County.—Incorporated, May, 1807; taken from Waterbury, Woodbury and Southbury. Area, 12,479 acres. Population, 1950, 3,296. Voting district, 1. Children, 711. Grand list, $9,757,000. Indebtedness, $545,000. Rate of taxation, 26.5 mills. Principal industries, agriculture and the manufacture of clocks and watches. Transportation—Passenger: Served by buses of the Conn. Railway & Lighting Co. from Waterbury; and the Flying Eagle Whiteway Lines, Inc., and the N. E. Trans. Co. from Danbury. Freight: Served by numerous motor common carriers. Post-office, Middlebury. *Voted Beer Permit Only, 1947.*

TOWN OFFICERS. (Election, first Monday in October, annually.) *Clerk and Reg.*, Carlos E. Hill; Office hours, 9-12 A.M., 1-5 P.M., Saturday, 9-12 A.M.; Location, Town Hall; Tel., Waterbury 3-2750.—*Ass't Clerk*, Wallace C. Clark.—*Treas.*, William Fromm.—*Selectmen*, 1st, Melville W. Skiff, Charles W. Delaney, Francis J. Lynch.—*Constables*, Robert Bona, Walter Folgmann, Frederick Pope, Christopher Riley, Charles W. Squires, Harold F. Tucker.—*Tree Warden*, Gordon Phelan.—*Collector of Taxes*, Bernice C. Stevens.—*Grand Jurors*, Ray F. Messenger, Carl Petersen, Fred A. Wilson.—*Assessors*, Arthur S. Judd, Norman Neale, Willis M. Tate.—*Board of Tax Review*, Allan Clark, Mary Ferrante, Edward Hansen.—*Registrars of Voters*, Mary Messenger, Rep., Richard Finley, Dem.—*Agent of Town Deposit Fund*, Melville W. Skiff.—*Supt. of Schools*, Malcolm A. Letts.—*Board of Education*, Grace Townsend, Mary R. Johnson, 1951; Merwin Camp, *Ch.*, Jane Angle, 1952; John G. Mont, Agnes Proulx, 1953.—*Board of Finance*, John V. Montague, *Ch.*, Gustave Anderson, Albert Clark, Frank George, Herman J. Phillips, Thomas Rianhard.—*Zoning Board*, Richard Baxter, *Ch.*, Arthur Blick, Paul Fenton, Max Kiessling, Howard Watts.—*Health Officer*, Joseph J. Bowen, M.D. (P.O., Waterbury).—*Chief of Police*, M. W. Skiff.—*Chief of Fire Dept.*, Charles Chapman.—*Town Attorney*, Donald W. Henry (P.O., Waterbury).

Justices of the Peace, Harrison G. Book, Donald P. Chadwick, John Joseph Proulx, Henry J. Quigley, Stanley A. Terry.

MIDDLEFIELD

STATISTICS. Middlesex County.—Incorporated, June, 1866; taken from Middletown. Area, 8,406 acres. Population, 1950, 1,978. Voting district, 1. Children, 412. Grand list, $2,547,968. Indebtedness, $10,000. Rate of taxation, 32 mills. Principal

industries, agriculture and the manufacture of gun sights and gun parts, novelties in bone and ivory, hardware specialties, such as wire cutters, wrenches, etc., finishing and decorating metal products. Transportation—Passenger: Served by buses of the Conn. Co. from Middletown and Meriden. Freight: Served by the N.Y., N.H. & H. R.R. Co., from New Haven and Middletown, and numerous motor common carriers. Post-offices, Middlefield and Rockfall. Rural free delivery from Rockfall post-office.

TOWN OFFICERS. (Election, first Monday in October, biennially, even years.) *Clerk and Reg.*, Anna J. Terrill; Office hours, by appointment; Location, Town Hall; Tel., Middletown 6-3546.—*Selectmen*, 1st, Arthur T. Smith (P.O., R.F.D. Rockfall), Victor F. Galgowski, Francis C. Strickland.—*Constables*, Joseph Aresco, George D. Carter, Edward Collins, Shelton Dontigney, Stanley Ogorzalek, Thomas Pehota, Bertrand A. Wood.—*Tree Warden*, Victor F. Galgowski.—*Collector of Taxes*, Helen K. Fowler.—*Grand Jurors*, Timothy Coleman, Guy Daniele, Edward F. Egan, Kenneth W. Huse, Joseph Ogorzalek, John E. Weber.—*Assessors*, Elizabeth E. Schafrick, Burdette Steele, Walter H. Terrill.—*Board of Tax Review*, Katherine R. Miller, John H. Neary, Martha S. Webster.—*Registrars of Voters*, Albert Stickney, Jr., Rep., Merle C. Reynolds, Jr., Dem.—*Agent of Town Deposit Fund*, Harold G. Burnham.—*Supt. of Schools*, Eric A. Hirst.—*Board of Education*, Jessie Gates, *Ch.*, Raymond Grace, John Lyman, 1952; Mrs. Timothy Coleman, Frederick Geffken, Harold L. Strickland, 1954; Theresa Carbo, Evelyn E. Litch, Albert Stickney, Jr., 1956.—*Health Officer*, Harold E. Smith, M.D.—*Chief of Police*, Shelton Dontigney.—*Chief of Fire Dept.*, Arthur T. Smith.—*Town Attorney*, Richard C. Parmelee (P.O., Middletown).

Justices of the Peace, Charles J. Gay, Henry F. W. Geffken, John D. Hippolitus, Henry H. Lyman, Henry Parda, Merle C. Reynolds, Jr.

MIDDLETOWN

STATISTICS. Middlesex County.—Incorporated, September 11, 1651; named, November, 1653. Town and city consolidated, 1923. Area, 27,287 acres. Population, 1950, 29,665. Voting districts, 4. Children, 2,281. Grand list, 1st Taxing District, $28,-452,700. Rate of taxation, 9.4 mills. Grand list, 2nd Taxing District, $47,466,470 (includes 1st Taxing District). Rate of taxation, 22 mills. Grand list, Town School District, $19,816,100. Rate of taxation, 8.7 mills. Grand list, City School District, $27,-748,616. Rate of taxation, 6.5 mills. Indebtedness, Bonded, 1st Taxing District, $95,000; 2nd Taxing District, $280,000. Sewage Disposal Plant Bonds, $96,000. City School District, $70,000. Water Improvement Bonds, $942,000. Town School District, $300,000. Principal industries, agriculture, textile printing, plastics, monuments, bricks, soap powder, switches, paper boxes, patterns, the manufacture of brake linings, clothing, marine hardware, cotton

webbing, rubber footwear, leather goods, auto accessories, tools and dies, metal and wire goods, brass hardware, mica mining, sheet metal, toys, silverware, furnace boilers, heaters, chemicals. Transportation—Passenger: Served by buses of the Conn. Co. to Hartford, East Hartford, Glastonbury, Meriden, New Britain, Middlefield; the New Haven and Shore Line Railway Co., Inc. from East Hampton, Old Saybrook and New Haven. Freight: Served by the N.Y., N.H. & H. R.R. Co. and numerous motor common carriers. Post-office, Middletown. Rural free delivery, four districts.

CITY OFFICERS. (Election, first Monday in October, biennially, even years.) *Mayor*, Salvatore T. Cubeta.—*Acting Mayor*, Edbert H. Wall.—*Councilmen*, Allan F. Shepard, J. Russell Ward, Harry T. Clew, Hugo F. Maselli, William J. Trevithick, U. Hayden Brockway, III, Salvatore T. LaBella, Edbert H. Wall, Alexander Wilson.—*City Clerk*, Ernest G. Peterson.—*Ass't Clerks*, Josephine L. Bondi, Elizabeth R. Walsh.—*City Stenographer*, Sarah M. Vecchitto.—*Comptroller*, Mark F. Dunn.—*Corporation Counsel*, Don Cambria.—*Supt. of Public Works*, Samuel C. Cannon.—*City Treasurer*, Bernard F. O'Rourke.—*Supt. of Charities*, Frederick A. Schmidt.—*Tax Collector*, Frederick L. Phelps.—*Tax Assessor*, John J. Tynan.—*Board of Health*, Harry T. Clew, Louis Loffredo, Frances T. Nejako, M. L. Palmieri, Sidney W. Capper, George A. Tierney, James M. Murphy.—*Health Officer and Registrar of Vital Statistics*, Bertram E. Marks, M.D.—*Sanitary Inspector*, Sebastian Crescimanno.—*Chief of Police*, John J. Pomfret.—*Chief of Fire Dept.*, J. Franklyn Dunn.—*Park Commissioners*, Edward Collins, A. Pickett Hull, Jr., Joseph P. Walsh, Guy J. DeProto.—*Supt. of Parks and Playgrounds*, John W. English.—*Commission on City Plan*, Walter Blau, Jr., Robert Eaton, Theodore Lifset, John Mosher, Sebastian J. Passanesi, I. Robert Traverse.—*Board of Appeals*, Charles P. Bufithis, Angelo DeToro, Ralph S. Miller, Joseph A. Murphy, Alphonse A. Valeski.—*Standing Committees of the Common Council: Public Works*, Councilmen LaBella, Shepard, Wilson; *Police*, Councilmen LaBella, Shepard, Trevithick; *Charities*, Clew, Shepard, Wilson; *Insurance*, Councilmen Brockway, Wall, Ward; *Fire*, Councilmen Brockway, Trevithick, Wall; *Finance*, Councilmen LaBella, Maselli, Trevithick; *Zoning*, Councilmen Brockway, Clew, Shepard, Wall, Ward.—*Board of Finance*, Joseph W. Carta, G. Eugene Goundrey, Lester M. Gowin, Vincent R. Kiernan, Ernest L. McCutcheon, Sebastian Perruccio, John S. Roth, Walter H. Umba.—*Board of Education*, William J. Clew, Rev. John J. Keane, Joseph A. Murphy, 1951; Bernard A. Kosicki, *Ch.*, Joseph A. Adorno, Israel Poliner, 1952; Clair B. Crampton, Fred B. Facius, Grace P. Neville, 1953.—*Chairman of Housing Authority*, Harold Santangelo.

TOWN OFFICERS. (Election, first Monday in October, biennially, even years.) *Clerk and Reg.*, Ernest G. Peterson; Office hours, 9 A.M.—4 P.M.; Location, City Hall, Main Street; Tel., 7-0197.—*Ass't Clerk*, Elizabeth R. Walsh.—*Treas.*, Bernard F. O'Rourke.—*Selectmen*, 1st, Frederick A. Schmidt, Richard E.

Mylchreest, Gerald W. Footit.—*Constables*, William Brophy, David Cooper, Walter J. Dunn, Peter Faraci, Joseph Gadzinski, Anthony Pandolfini.—*Collector of Taxes*, Frederick L. Phelps.—*Assessor*, John J. Tynan.—*Board of Tax Review*, Alexander Augeri, William W. Lawson, Joseph D. Milardo, Jack Miller.—*Registrars of Voters*, P. Alfred Olson, Rep., Joseph Dineen, Dem.—*Agent of Town Deposit Fund*, Bernard F. O'Rourke.—*Supt. of Town Schools*, Van Buren Moody.—*Board of Education*, Fred J. Broadbent, 1951; Theodore Raczka, Homer E. Woodbridge, 1952; C. Wilbert Snow, *Ch.*, Carl C. Harvey, 1953; Ernest S. Davis, Marion C. O'Connor, 1954.—*Board of Finance*, G. Eugene Goundrey, *Ch.*, Joseph W. Carta, Lester M. Gowin, Vincent R. Kiernan, Ernest L. McCutcheon, Sebastian Perruccio, John S. Roth, Walter H. Umba.—*Zoning Commission*, U. Hayden Brockway, 3rd, *Ch.*, Harry T. Clew, Allan F. Shepard, Edbert H. Wall, J. Russell Ward.—*Town Plan Commission*, T. M. Russell, Jr., *Ch.*, Walter Blau, Jr., Theodore Lifset, John Mosher, Sebastian J. Passanesi, I. Robert Traverse.—*Health Officer*, Bertram E. Marks, M.D.—*Chief of Police*, John J. Pomfret.—*Chief of Fire Dept.*, J. Franklyn Dunn.—*Town Attorney*, Don Cambria.

Justices of the Peace, Vincent A. Amato, Joseph S. Annino, Dayton A. Baldwin, Arline C. Blau, Charles L. Bliss, Charles P. Bufithis, Don Cambria, Arthur Carlson, William Citron, Arthur Cooper, John B. Coughlin, Harry W. Edelberg, Carlos B. Ellis, Samuel T. Fabian, A. Robert Gordon, Lester M. Gowin, Irving C. Gurland, Carl F. Herrmann, James M. Kelly, Mary Krol, Benjamin Langer, George E. McCarthy, Jack Miller, Michael D. Moroni, John E. Olson, Jr., Aaron J. Palmer, Michael Petruzzello, Israel Poliner, Morris Poliner, Theodore J. Raczka, William J. Scanlon, Allan F. Shepard, T. Edward Shugrue, William L. Smith, Charles W. Snow, Jr., Walter P. Staniszewski, John J. Tynan, Emanuel H. Waldmann, Clinton H. Warner, Sr., Elizabeth Welch.

MILFORD

STATISTICS. New Haven County.—Settled in 1639, under New Haven; named, November 24, 1640; united with Connecticut Colony, 1664. Area, 16,290 acres. Population, 1950, 26,345. Voting districts, 5. Children, 5,263. Grand list, $72,789,577. Indebtedness, $4,560,000. Rate of taxation, 31.5 mills. Grand list, Woodmont Association, $3,160,131. Rate of taxation, 3 mills. Principal industries, agriculture (the raising of seed a specialty), shell-fisheries and the manufacture of brass goods, marine hardware, locks and electric motors. Transportation—Passenger: Served by the N.Y., N.H. & H. R.R. Co. and buses of the Conn. Co. and the Conn. Railway & Lighting Co. from New Haven and Bridgeport. Freight: Served by the N.Y., N.H. & H. R.R. Co. and numerous motor common carriers. Post-offices, Milford, Woodmont and Devon.

TOWN OFFICERS. (Election, first Monday in October, biennially, odd years.) *Clerk and Reg.*, George F. Weed; Office hours, 8:30 A.M.—5 P.M., Saturday, 8:30-12 A.M.; Location, Town Hall; Tel., 2-1601.—*Treas.*, Nancy Kittredge.—*Town Manager*, John J. Desmond.—*Director of Finance*, August A. DeBard, Jr.—*Town Council*, Albert P. Stowe, *Ch.*, Blakely Babcock, Emerson L. Clarke, Warren A. Field, Harold E. Hathaway, Waverly P. Lewis, J. Edward Peterson, Clarence I. Platt, Herman C. Sara, Joseph P. Shea, Arthur F. Simpson, George Storck, Cornelius A. Stowe, Robert M. Treat, Gordon S. Williams.—*Selectmen*, Ralph P. Broderick, Betty G. Noble, Russell W. Clarke.—*Constables*, Fred W. Austin, Clarence Cable, Arleyn Handford, James M. Millar, James J. Kerwin, Cornelius Topitzer, Frank J. Welch.—*Tree Warden*, Samuel Smith.—*Collector of Taxes*, Helen M. Burwell.—*Assessor*, M. Francis Heberger.—*Board of Tax Review*, John J. Mitchell, Clarence V. Smith, Frank J. Welch.—*Registrars of Voters*, Jean P. Thomas, Rep., Katherine S. Griffin, Dem.—*Agent of Town Deposit Fund*, Nancy Kittredge.—*Supt. of Schools*, Joseph Foran.—*Board of Education*, John J. Nowicki, *Ch.*, Carl Bissell, Ruth R. Crowley, Mary J. Goelz, Louis J. Kresenic, Arthur J. Moody, Llewelyn M. Reed, Dorothea T. Scott, Daisy B. Walsh, Alfred E. Wolff, 1951.—*Town Planning and Zoning Board*, Edward F. Donovan, *Ch.*, David A. Clarke, William E. Colby, Robert Dixon, Sr., Charles Honek, Walter Joy, Frank Ragaini, John H. Wakenigg, Earl L. Woodhead, Eben Wooley.—*Health Officer*, Bernard M. Krug, M.D.—*Chief of Police*, Arthur Harris.—*Chief of Fire Dept.*, Ernest Cox.—*Town Attorney*, Richard H. Lynch.

Justices of the Peace, Albert P. Barrows, Frank E. Bruce, Roper R. Dunphy, Frank Hoar, John E. Holloway, Walter G. Johnson, Raymond Metzler, Flora I. O'Hara, Philip C. Riley, Leslie V. Rupert, Samuel Shapiro, Clarence V. Smith, Hans F. Zwiebel.

MONROE

STATISTICS. Fairfield County.—Incorporated, May, 1823; taken from Huntington (now Shelton). Area, 15,609 acres. Population, 1950, 2,885. Voting district, 1. Children, 619. Grand list, $6,-310,719. Indebtedness, $74,000. Rate of taxation, 32.5 mills. Principal industry, agriculture. Transportation—Passenger: Served by buses of the Intercity Coach Co. from Bridgeport and Danbury; and the Flying Eagle Whiteway Lines, Inc. from New Haven and Danbury. Freight: Served by numerous motor common carriers. Two rural free delivery routes supply the inhabitants with delivery of mail daily; Route 1 and Route 2 from Stepney Depot; also Route 1, Sandy Hook and R.D. 3, Bridgeport. Post-offices, Stepney Depot and Stevenson. *Voted No Liquor Permit, 1936.*

TOWN OFFICERS. (Election, first Monday in October, biennially, odd years.) *Clerk and Reg.*, Eugene A. Blake (P.O., Stepney Depot); Office hours, 10 A.M.—4:30 P.M.; Location, Town Hall; Tel., Trum-

bull 8-1147, office, 8-0769, home.—*Ass't Clerk,* Juanita B. Blake.—*Treas.*, Earl R. Lewis (P.O., R.D. 3, Bridgeport).—*Selectmen,* 1st, Henry J. Smith (P.O., R.D. 1, Sandy Hook), Robert H. Lewis, Joseph Bacchiocchi.—*Constables,* Robert Bevans, William G. Chacho, Charles Cornut, John Michel, Leslie Shelton, Jacob J. Tufano, John Yaros.—*Tree Warden,* Henry J. Smith.—*Collector of Taxes,* Edwards S. Beardsley.—*Grand Jurors,* Earl Curnan, John F. Keefe, Vincent Mas, David Myers, Hilding Nelson, George B. Squinobal.—*Assessors,* Bradford W. Hawley, Daniel Johnson, Samuel Swendson.—*Board of Tax Review,* Edward Pitt, *Ch.*, Ernest D. Proudman, Marland Whiteman.—*Registrars of Voters,* George S. Warde, Rep., Frederick Unwin, Dem.—*Agent of Town Deposit Fund,* Earl R. Lewis.—*Board of Education,* John Patterson, Hubert Schwerdtte, 1951; James B. Stockwell, George S. Warde, 1952; Grace Stevens, *Ch.*, George Grosshans, 1953.—*Board of Finance,* Charles F. Nichols, *Ch.*, Howard J. Behn, Charles E. Bond, George J. Carris, Sr., Raymond Latham, Willard D. Stanley.—*Zoning Board,* Hubert Schwerdtte, *Ch.*, George Hudak, George Squinobal, Emil Tramposch, Clarence Wentworth.—*Health Officer,* Francis P. A. Williams, M.D. (P.O., Stepney Depot).—*Chief of Police,* Henry J. Smith.—*Chiefs of Fire Dept.*, Charles Harrison, George Lewis.—*Town Attorney,* Charles Covert (P.O., R.D. 1, Stepney Depot).

Justices of the Peace, Arthur Beardsley, Walter G. Lent, Jean Loveland, Irene Pope Smith, James B. Stockwell, Helen Unwin, Stuart A. Upson, Leslie E. Vaughan.

MONTVILLE

STATISTICS. New London County.—Incorporated, October 12, 1786; taken from New London. Area, 26,086 acres. Population, 1950, 4,767. Voting district, 1. Children, 1,003. Grand list, $9,735,157. Indebtedness, $130,000. Rate of taxation, 30 mills. Principal industries, the manufacture of paper board, paper boxes, textiles and electricity. Transportation—Passenger: Served by the Central Vermont Railway and buses of the Conn. Co. from Norwich and New London. Freight: Served by the Central Vermont Railway and numerous motor common carriers. Post-offices, Montville, Uncasville and Oakdale. Rural free delivery.

TOWN OFFICERS. (Election, first Monday in October, biennially, odd years.) *Clerk and Reg.*, James R. McDermott (P.O., Box 1, Uncasville); Office hours, 9-12 A.M., 1-4 P.M., Saturday, 9-12 A.M., Closed Wednesday during the summer; Location, Town Hall; Tel., Norwich 4-9243.—*Treas.*, Agnes L. Schrader.—*Selectmen,* 1st, Cornelius V. Driscoll (P.O., Uncasville), Joseph E. Stepanik, Napoleon J. Bonville.—*Constables,* Joseph J. Krysiewicz, Rosaire Lefebvre, David Yoselevsky.—*Tree Warden,* Michael Tyrseck.—*Collector of Taxes,* Edward C. Curtin.—*Grand Jurors,* Leo O. Manville, Edwin Merriman, Andrew E. Pero.—*Assessors,* Robert H. Barnes, Paul Chagnon, Marcin Wrobel.—*Board of Tax Review,* Stephen Bega, Aime Bergeron, Edward Caroline.—*Regis-*

trars of Voters, Archie Fisher, Rep., Arthur Thibeault, Dem.—*Supt. of Schools*, Charles E. Murphy.—*Board of Education*, Charles Pieniadz, *Ch.*, Edward W. Rice, 1951; Susan Awezec, Lillian Rioux, 1952; Olive C. Flynn, William E. Nield, 1953.—*Board of Finance*, Robert L. Page, *Ch.*, Charles F. Chapel, Sidney F. Heller, Merton E. Parkhurst, Stanley Radgowski, Joseph D. Shea.—*Health Officer*, John D. Donohue, M.D. (P.O., Uncasville).—*Chief of Police and Fire Dept.*, C. V. Driscoll.

Justices of the Peace, Moses Blumenthal, Clarence J. Brewer, Elmer P. Chappell, John A. Coggeshall, Elizabeth M. Fialkosky, Sidney F. Heller, John R. McHale, Sr., Nathan Weisler, Michael M. Wenzel, Anthony A. Wisniewski.

MORRIS

STATISTICS. Litchfield County.—Incorporated, June, 1859; taken from Litchfield. Area, 10,464 acres. Population, 1950, 800. Voting district, 1. Children, 154. Grand list, $3,874,675. Indebtedness, none. Rate of taxation, 15.25 mills. Principal industry, agriculture. Transportation—Freight: Served by numerous motor common carriers. Post-offices, Morris and Lakeside. *Voted Beer Permit Only, 1937.*

TOWN OFFICERS. (Election, first Monday in October, annually.) *Clerk and Reg.*, Bessie G. Weik (Exp., Torrington); Office hours, 10-12 A.M., 1:30-4 P.M., Tuesday and Thursday, 10-12 A.M., Saturday; Location, Morris Community Hall; Tel., Litchfield 778.—*Ass't Clerk*, Howard B. Gillett.—*Treas.*, Philip B. Waugh (P.O., Lakeside).—*Selectmen*, 1st, Harry C. Weik (P.O., Lakeside), George A. Humphrey, Arthur A. Taylor.—*Constables*, Reuben L. Jones, Hubert R. Monroe, Robert D. Sanford, Allen A. Whittlesey.—*Tree Warden*, George A. Humphrey.—*Collector of Taxes*, Charles R. Kirchberger.—*Grand Jurors*, Frank B. Delaney, James H. Monroe, Herman M. Turrell.—*Assessors*, Haywood P. Cavarly, *Ch.*, A. Ernest Anderson, Harold C. Twing.—*Board of Tax Review*, Joseph Margaitis, *Ch.*, Irving L. Moody, William C. Weik.—*Registrars of Voters*, Golda R. Balch, Rep., Lavina A. Layton, Dem.—*Agent of Town Deposit Fund*, Philip B. Waugh.—*Supt. of Schools*, Frank Johnson.—*Board of Education*, Philip B. Waugh, *Ch.*, Robert C. Skilton, 1951; David F. Benjamin, Hubert R. Monroe, 1952; Amelia A. Humphrey, Robert H. Towne, 1953.—*Health Officer*, Camille H. Huvelle, M.D. (P.O., Litchfield).—*Chief of Fire Dept.*, William C. Weik.—*Town Attorney*, David Cramer (P.O., Litchfield).

Justices of the Peace, Gladys G. Biller, Elton R. Skilton, Howard J. Stoddard.

NAUGATUCK

STATISTICS. New Haven County.—Incorporated, May, 1844; taken from Waterbury, Bethany and Oxford. Borough and town consolidated, 1895. Area, 10,750 acres. Population, 1950, 17,463. Voting districts, 3. Children, 3,064. Grand list, $31,431,240. Indebtedness, $786,000. Rate of taxation, 1st Dist., 27.5 mills; 2nd Dist., 5 mills. Principal industries, manufacture of rubber footwear, synthetic rubber, chemicals, brass novelties, moulded aluminum and iron, glass, brass and copper goods. Transportation—Passenger: Served by the N.Y., N.H. & H. R.R. Co. and buses of the N. E. Trans. Co. from New Haven and Winsted; the Conn. Railway and Lighting Co. from New Haven, Bridgeport and Waterbury; and the Intercity Coach Co. from Bridgeport. Freight: Served by the N.Y., N.H. & H. R.R. Co. and numerous motor common carriers. Post-offices, Naugatuck and Union City.

BOROUGH OFFICERS. (Town and Borough consolidated; election, first Monday in May, biennially, odd years.) Office hours, 9 A.M.—5 P.M.; Location, Town Hall; Tel., 3645.—*Warden,* George I. Fellows.—*Clerk,* Charles F. Daly.—*Ass't Clerk,* Teresa C. Wilcox.—*Burgesses,* Harold Stinson, Louis DeCarlo, Robert V. Anderson, J. Francis Cullen, William Rado, Creslo Klemaszewski.—*Treas.,* Donald Cowan.—*Tax Collector,* John J. Quinn.—*Bailiffs,* Austin Phillips, John J. Kearns, Harold Stauffer, Joseph Schultz, P. August Johnson, Peter Miele, Everett Donovan, Ernest Bendler.—*Assessors,* J. William Johnson, Rocco Mariano.—*Borough Attorney,* Martin L. Caine.—*Superintendent of Streets,* Leo J. Brophy.—*Building Inspector,* Joseph Dinneny.

TOWN OFFICERS. (Election, first Monday in May, biennially, odd years.) *Clerk and Reg.,* Raymond J. St. John; Office hours, 9:30-12 A.M., 1-5 P.M.; Location, Town Hall; Tel., 4010.—*Ass't Clerk,* Janet C. Evon.—*Treas.,* Donald Cowan.—*Selectmen,* Mary Galeski, Catharine Nardello, Nora Stanbridge.—*Tree Warden,* Charles Curtis.—*Collector of Taxes,* John F. Quinn.—*Assessors,* J. William Johnson, Rocco Mariano.—*Board of Tax Review,* James Cuddy, Frederick Nawrath, Harold Stinson.—*Registrars of Voters,* Henry Zwick, Rep., Cyril Tuohy, Dem.—*Agent of Town Deposit Fund,* Donald Cowan.—*Supt. of Schools,* Harold E. Cittenden.—*Board of Education,* John E. Ash, *Sec'y,* Thomas Connolly, Milton Lent, 1952; J. Nelson Judy, *Ch.,* Emily Sophie Brown, Peter F. Meegan, 1953.—*Health Officer,* Walter I. Baker, M.D.—*Chief of Police,* John J. Gormley.—*Chief of Fire Dept.,* John J. Sheridan.—*Town Attorney,* Martin L. Caine.

Justices of the Peace, Francis V. Curtin, Louis DeCarlo, Jeremiah L. Gavin, John Gluss, Charles C. Hitchcock.

NEW BRITAIN

STATISTICS. Hartford County.—Incorporated, May, 1850; taken from Berlin. Town and city consolidated, April, 1905. Area,

8,810 acres. Population, 1950, 73,663. Voting districts, 10. Children, 11,654. Grand list, $131,230,588. Indebtedness, $4,492,000. Rate of taxation, 41.9 mills. Principal industries, the manufacture of builders hardware, locks, ball bearings, cabinets, chucks, cutlery, electric and household appliances, hoists, mechanic's tools, vacuum cleaners, wrenches, etc. Transportation—Passenger: Served by the N.Y., N.H. & H. R.R. Co. and buses of the Conn. Railway & Lighting Co. from Hartford, Plainville and Bristol; and the Flying Eagle Whiteway Lines, Inc., from Bristol, Waterbury and Danbury. Freight: Served by the N.Y., N.H. & H. R.R. Co. and numerous motor common carriers. Post-office, New Britain.

CITY OFFICERS. (Election, second Tuesday in April, biennially, even years.) *Mayor*, John L. Sullivan.—*Corporation Counsel*, Harold J. Koplowitz.—*City Clerk*, Harry E. Scheuy.—*Deputy City Clerk*, Jean Cochrane.—*Treasurer*, Curtiss L. Sheldon.—*Comptroller*, Santino M. Vasquez.—*Tax Collector*, Lucien Maciora.—*Board of Tax Review*, John F. O'Mara, *Ch.*, John Grunwald, Clifton E. Richardson.—*Registrars of Voters*, Kenneth Larson, Rep., J. Robert O'Brien, Dem.—*Health Officer*, Louis J. Dumont, M.D.—*Building Inspector*, Thomas B. Fay.—*City Engineer*, George J. Molleur.—*Chief of Police*, William C. Hart.—*Chief of Fire Dept.*, William T. Shaw.—*Aldermen at Large*, Joseph Bianca, John S. Black, Jr., Vincent M. Hayes, Francis L. Quinlan, Frank E. Zapatka.—*Aldermen*, John A. Bednarz, Stanley J. Cichowski, Henry L. Connor, William R. Fenn, Otto J. Gaudian, Arthur J. Kallberg, John F. Magnoli, William G. Redfield, William S. Scheuy, John J. Valentine.—*Board of Assessors*, Charles J. Spooner, *Ch.*, Vincent Kotowski, Prosper Lacava, Silas J. Lynch, *Expert Assessor.*—*Board of Public Works*, Stanley A. Karpinski, *Chief Clerk;* Henry J. Nejfelt, *Paymaster;* Peter A. Contaldi, Hamilton E. Darrow, Arthur H. Harris, Raymond E. Newton, Chester C. Ryniec, Robert H. Stabert.—*Board of Water Commissioners*, John J. Kiniry, *Ch.*, Henry J. Gwiazda, *Representative on Metropolitan District Commission.*—*Board of Public Welfare*, Rev. James K. Brophy, *Ch.*, John L. Doyle, *Superintendent of Poor and Clerk.*—*Board of Health*, Roger T. Scully, M.D., *Ch.*, Louis J. Dumont, M.D., *Health Officer and Clerk.*—*Board of Park Commissioners*, Francis E. Clynes, *Ch.*, George L. Chesley, *Supt.*—*City Hall Commission*, William E. Clancy, *Ch.*, A. W. Carlson, William G. Dunn, Edwin B. Lasher.—*Building Commission*, Victor F. Nejfelt, *Ch.*; Mason P. Andrews, *Electrical Inspector;* Thomas B. Fay, *Building Inspector;* Howard F. Rund, *Plumbing Inspector;* Alexander M. Miller, Michael Reale, Anthony Scavillo.—*Municipal Garage Commission*, Joseph Mangiafico, *Ch.*, Joseph P. Dubois, *Clerk.*—*Insurance Commission*, John J. O'Brien, *Ch.*, Irene P. Boyajian, *Clerk*, Orlando P. Dezi, Prescott W. Murphy, David H. Swanson.—*Sewage Disposal Commission*, Austin Z. Stowell, *Ch.*, George Molleur, *City Engineer.*—*Housing Authority*, Edward Szczepanek, *Ch.*—*Municipal Recreation Commission*, Lawrence P. Mangan, *Ch.*; Joseph Hergstrom, *Supt. of Recreation;* Robert J. Stadler, *Chairman, School Committee;* Francis

E. Clynes, *Board of Park Commission;* Ernest T. Brainard, Mary A. Conley, John L. Poskus.—*Board of Compensation and Assessment*, Arthur W. Bacon, *Clerk*, Clarence H. Banner, Mary Kenney Brechlin, Charles E. Duffy, Joseph Fischel, Joseph J. Mamone, Howard C. Rawlings.—*Civil Service Commission*, Patrick A. Palazzolo, *Ch.*; Thomas J. Murphy, *Personnel Director;* Herbert J. Crowley, Rev. Reamer Kline, Roman Lexton, Aletha B. Welte.—*Cemetery Commission*, Henry W. Groth, *Ch.*; Roger J. Larson, *Sec'y and Treas.;* Howard A. Timbrell, *Supt.;* Russell H. Shailer, Jr.—*Board of Fire Commissioners*, William J. Grem, *Ch.*, John R. Feore, *Clerk.*—*Board of Police Commissioners*, Charles J. Prestia, *Ch.*, Edor G. Anderson, *Clerk*, Donald L. Bartlett, Martin L. Rosol.

TOWN OFFICERS. (Election, second Tuesday in April, biennially, even years.) *Clerk and Reg.*, Harry E. Scheuy; Office hours. 8:30 A.M.—5 P.M.; Location, City Hall, 27 West Main Street; Tel., 4-2491, Ext. 11.—*Ass't Clerk*, Jean Cochrane.—*Treas.*, Curtiss L. Sheldon.—*Selectmen*, 1st, John T. Heath, Anthony T. Bianca, Edwin G. Winger.—*Constables*, Frank L. Abramczyk, Anthony J. Albanese, Raymond D. Beatman, Donald W. Callahan, Harry T. Farrell, Benedict J. Geraci, Arthur J. Renaud, James A. Sullivan.—*Tree Warden*, George Chesley.—*Collector of Taxes*, Lucien J. Maciora.—*Assessors*, Charles J. Spooner, *Ch.*, Vincent J. Kotowski, Prosper D. Lacava, Silas J. Lynch, *Expert Assessor.*—*Board of Tax Review*, John F. O'Mara, *Ch.*, John Grunwald, Clifton E. Richardson.—*Registrars of Voters*, Kenneth J. Larson, Rep., J. Robert O'Brien, Dem.—*Agent of Town Deposit Fund*, Curtiss L. Sheldon.—*Supt. of Schools*, Ernest F. Forbes.—*Board of Education*, Robert J. Stadler, *Pres.*, Henry W. Pelton, *Sec'y*, Grace Adamowicz, Margaret C. Judd, Philip H. Pelletier, Jr., Elias T. Ringrose, 1952; Paul Amenta, Carl O. Anderson, Ernest T. Brainard, Edward H. Christ, Frank J. DiLoreto, James Heath, 1954; Marjorie Senf, *Chief Clerk.*—*Board of Finance*, William H. Judd, *Ch.*, Francis L. Dabney, Walter J. Donahue, John A. Ericson, Stanley F. Gierymski, Harry W. Hatsing, Charles J. Hickey, Sr., George LeWitt, Louis R. Raphael, Anthony Rao, Anthony R. Scalise, Joseph M. Ward.—*Zoning Board*, Edward D. O'Brien, *Ch.*, Saverio Costanzo, Mrs. Lionel M. Depot, James S. Dwyer, George V. Hennessy, Anthony J. Monterosso, Maxwell S. Porter, Israel Rosenzweig, Samuel D. Salowitz, Fred H. Suess, Leonard J. Schmitt, *Clerk.*—*Town Plan Commission*, Tigran S. Serguis, *Ch.*, Edward L. Crowley, Janet F. Kimball, John Martin, Steven E. Perakos.—*Health Officer*, Louis J. Dumont, M.D.—*Chief of Police*, William C. Hart.—*Chief of Fire Dept.*, William T. Shaw.—*Corporation Counsel*, Harold J. Koplowitz.

Justices of the Peace, Andrew S. Aharonian, Matthew J. Avitabile, Thomas J. Cabelus, Donald W. Callahan, Gerard Casale, Paul G. Cavaliere, Manuel B. Clark, George J. Coyle, Frank J. DiLoreto, Harold J. Eisenberg, John L. Ericson, Leo V. Gaffney, Harry M. Ginsburg, Lawrence J. Golon, Samuel S. Googel, Albert A. Greenberg, J. Noxon Howard, Andrew J. Kata, William A. Keefe, Harold

Koplowitz, Harry M. Milkowitz, Anthony J. Monterosso, Israel Nair, Joseph M. O'Brien, Leo J. Plasczynski, Stanley J. Plocharczyk, Algert F. Politis, Irving I. Rachlin, Max H. Reicher, Carlos A. Richardson, Morris Richman, Elias T. Ringrose, Maurice Rosenberg, Israel Rosenzweig, Yale Sable, Edward B. Scott, Martin F. Stempien, Stanley J. Traceski, Harold N. Williams.

NEW CANAAN

STATISTICS. Fairfield County.—Incorporated, May, 1801; Borough and Town consolidated, October 7, 1935; taken from Norwalk and Stamford. Area, 12,824 acres. Population, 1950, 7,967. Voting district, 1. Children, 1,662. Grand list, $32,550,070. Sewer district, grand list, $7,036,960. Indebtedness, $1,156,200. Rate of taxation, 26 mills. Sewer District, indebtedness, $23,000. Rate of taxation, 2.25 mills. Principal industries, agriculture and the manufacture of wire fences, boxes and wood products. Transportation—Passenger: Served by the N.Y., N.H. & H. R.R. Co. and buses of the Conn. Railway & Lighting Co. from Norwalk. Freight: Served by the N.Y., N.H. & H. R.R. Co. and numerous motor common carriers. Post-office, New Canaan.

TOWN OFFICERS. (Election, first Tuesday after first Monday in November, biennially, odd years.) *Clerk and Reg.*, Roland H. Gardner; Office hours, 9 A.M.—5 P.M., Saturday, 9-12 A.M.; Location, Town Hall; Tel., 9-0160.—*Ass't Clerk*, Edith Linger.—*Treas.*, G. Herbert Johnson.—*Selectmen*, 1st, Clarence E. Costales, Harry C. Kaiser, Dorothy M. Burnham.—*Constables*, Louis Annunziato, Michael D'Ascenzo, Joseph A. Liberatore, Percy Offen, Samuel Silverberg, John Tiani, John N. Ventres.—*Tree Warden*, James Kelley.—*Collector of Taxes*, Ethelyn B. Fuller.—*Assessors*, Edward M. Pauley, *Ch.*, Louis Bucciarelli, Kenneth Waters.—*Board of Tax Review*, Harry G. Wolfel, *Ch.*, V. Donald Hersam, Kenneth Waters.—*Registrars of Voters*, Harry B. Offen, Rep., Roger B. Kelley, Dem.—*Agent of Town Deposit Fund*, G. Herbert Johnson.—*Supt. of Schools*, Albert P. Mathers.—*Board of Education*, Ida Davidoff, Albert A. Roles, W. Harry Siemon, 1951; Stanley P. Mead, *Ch.*, Edwin Eberman, Bennett H. Eskesen, Lewis Mack, Florence Miller, Sloan Wilson, 1953.—*Board of Finance*, Clarence E. Costales, *Ch.*, Karl H. Behre, Henry Keil, Theodore E. Kruglak, Benjamin A. Pollet, W. Donald Wood, Leslie B. Young.—*Zoning Board*, Clarence E. Costales, *Ch.*, Roger Emmons, William Helm, John Kelly, John Lyden.—*Town Plan Commission*, Clarence E. Costales, *Ch.*, Hoyt Catlin, Charles E. O'Hara, Mott Pettit.—*Health Officer*, Oswald DeN. Cammann, M.D.—*Chief of Police*, Henry Keller.—*Chief of Fire Dept.*, Howard Hoyt.—*Town Attorney*, Ira E. Hicks.

Justices of the Peace, Martin V. Apy, Jr., Albert F. Bertram, George T. Bye, Hoyt Catlin, Anthony Cerretani, Frank M. Mattiello, Patsy Moreno, George A. Nash, Benjamin A. Pollet, Llewellyn G. Ross, Jeroll R. Silverberg, Oscar Weaver, Morris Yudain.

NEW FAIRFIELD

STATISTICS. Fairfield County.—Incorporated, 1740. Area, 13,597 acres. Population, 1950, 1,259. Voting district, 1. Children, 219. Grand list, $2,961,383. Indebtedness, $10,000. Rate of taxation, 23 mills. Principal industry, agriculture. Transportation—Passenger: Served by buses of the Flying Eagle Whiteway Lines, Inc. from Danbury and Poughkeepsie, N.Y.; also Walters Stages, Danbury to Putnam Lake and New York City. Freight: Served by the N.Y., N.H. & H. R.R. Co. and numerous motor common carriers. Post-office, Danbury, R.F.D. 3-4; Brookfield, R.F.D.; Patterson, N. Y., R.F.D. 1 (R.F.D. 3, Brewster, N. Y.).

TOWN OFFICERS. (Election, first Monday in October, biennially, odd years.) *Clerk and Reg.*, George M. Nevius (P.O., R.F.D. No. 3, Danbury); Office hours, by appointment; Location, Town Hall; Tel., Danbury 8-1705; Res., 3-3805.—*Ass't Clerks*, Harriet V. Disbrow, Clarissa Nevius.—*Treas.*, Marshall Treadwell (R.D. No. 3, Danbury).—*Selectmen*, 1st, Charles B. Carlson (R.D. No. 3, Danbury), Sherman B. Farwell, Alfred Lobraico.—*Constables*, Anthony Brewster, E. F. Foster, Norris Hatch, Albert E. Johnson, Jr., Joseph Lobraico.—*Tree Warden*, Daniel E. Gerow.—*Collector of Taxes*, Emily W. Brown.—*Grand Jurors*, Frederick Genz, Janice Goelz, James McCrory, Philip Seelig, Granville D. Stubbs.—*Assessors*, Daniel E. Gerow, Ruth Kiely, William H. Raacke.—*Board of Tax Review*, Albert E. Johnson, Robert P. Miller, Charles H. Williams.—*Registrars of Voters*, Harriet V. Disbrow, Rep., Louise Kranz, Dem.—*Agent of Town Deposit Fund*, Charles B. Carlson.—*Supt. of Schools*, Lester Lyon.—*Board of Education*, Harry Fisher, Gertrude Johnston, Harry L. Moody, Earl Monroe, Rodman M. Price, 1951; James McCrory, *Ch.*, Wilhelmina Gardner, Clara Delohery, 1953.—*Board of Finance*, Frank J. Feller, *Ch.*, C. Arthur Bjorklund, Robert P. Miller, Edward Mooney, Worth B. Perry.—*Zoning Board and Town Plan Commission*, Walter G. Merritt, *Ch.*, James McCrory, Louis P. Miller, Edward Mooney, Charles C. Mullaly.—*Zoning Board of Appeals*, Rodman M. Price, *Ch.*, Charles B. Carlson, Sherman B. Farwell, Albert S. Jenks, Alfred Lobraico.—*Library Directors*, Rudolph H. Behrens, Emily W. Brown, Mary E. Disbrow, Charlotte Hatch, Isabelle Johnston, Gladys Klepetko.—*Health Officer*, Martin F. Randolph, M.D. (R.F.D., Danbury).—*Chief of Police*, Charles B. Carlson.—*Chief of Fire Dept.*, Kenneth F. Taylor.—*Town Attorney*, Burton F. Sherwood (P.O., Danbury).

Justices of the Peace, James Kiely, Alfred Lobraico, Ralph W. Reynolds.

NEW HARTFORD

STATISTICS. Litchfield County.—Incorporated, October, 1738. Area, 24,075 acres. Population, 1950, 2,387. Voting districts, 2. Children, 489. Grand list, $4,966,976. Indebtedness, $21,421.09.

Rate of taxation, 27 mills. Principal industries, agriculture and the manufacture of plumbing supplies and typewriter parts. Transportation—Passenger: Served by buses of the N. E. Trans. Co., from Hartford, Torrington and Winsted. Freight: Served by the N.Y., N.H. & H. R.R. Co. and numerous motor common carriers. Post-offices, New Hartford and Pine Meadow; other sections reached by R.F.D. 1, New Hartford; No. 2 from Winsted; No. 2 from Collinsville; No. 2 from Unionville; No. 2 and 3 from Torrington.

TOWN OFFICERS. (Election, first Monday in October, biennially, odd years.) *Clerk and Reg.*, Charlotte S. Dufour; Office hours, 10-12 A.M., 1-3 P.M., Saturday, by appointment; Location, Town Hall; Tel., Winsted 22.—*Ass't Clerk*, Reinold M. Parker.—*Treas.*, Gilbert M. Chapman.—*Selectmen*, 1st, George J. Bombara, Wallie A. Vienot, David A. Collen.—*Constables*, Louis E. Barnes, Louis G. Bombara, Stephen R. Chirico, Emlyn G. Howe, George Kucza, Harold C. Vienot.—*Tree Warden*, George J. Bombara.—*Collector of Taxes*, Reinold M. Parker (Acting).—*Grand Jurors*, Vincent W. Baronowski, Fred M. Brown, Vincent N. Delaney, George Dietz, John V. Hayward.—*Assessors*, Cornelius A. Duyser, Ervin R. Goodwin, Karl Koch.—*Board of Tax Review*, Charles L. Anderson, William R. Schlosser, Sr., Walter J. Suchodolski.—*Registrars of Voters*, 1st Dist., Harold E. Carpenter, 2nd Dist., Blanche E. Chamberlain, Rep.; 1st Dist., Edward P. Halnon, 2nd Dist., Addie E. Barnes, Dem.—*Agent of Town Deposit Fund*, Gilbert M. Chapman.—*Supt. of Schools*, Bernhardt Schneider.—*Board of Education*, John P. Kinsey, Carl I. Olson, 1951; Sarah L. Kavanaugh, *Ch.*, Carolyn W. Thompson, 1953; Bernice K. Gilkyson, George T. Grondin, 1955.—*Board of Finance*, George T. Grondin, *Ch.*, Irving J. Burdick, William A. Clark, Henry N. Loomis, Joseph W. Marsh, John P. Paluba.—*Zoning Board*, Howard C. Chamberlain, *Ch.*, Harold E. Drake, Robert Stedman, Emil D. Straickosh, Charles A. Warner.—*Health Officer*, Heinz W. Markwald, M.D.—*Chief of Police*, George J. Bombara.—*Chief of Fire Dept.*, Charles A. Warner.—*Town Attorney*, H. Roger Jones.

Justices of the Peace, Charles L. Anderson, Robert A. Colbert, Robert E. Courtney, Jr., Ervin R. Goodwin, Vincent C. Greene, Harris R. Hunt, H. Roger Jones, Edward C. Mortensen, Harold C. Vienot.

NEW HAVEN

STATISTICS. New Haven County.—Settled, 1638; named, August, 1640; incorporated, 1784; town and city consolidated, January, 1895. Area, 14,367 acres. Population, 1950, 163,344. Voting districts, 33. Children, 25,588. Grand list, $376,797,137. Indebtedness, $8,950,060.75. Rate of taxation, Wards 1 to 31 incl. and Ward 33, 33.75 mills; Ward 32, 16.75 mills plus 3 mills Fairmount Association. Principal industries, the manufacture of guns, ammunition, hardware, clocks, watches, rubber goods, corsets and clothing,

machinery, machine tools, wire and wire goods, insulated wire and insulators, paper boxes, toys, automobile radiators, boilers, cigars, razor blades, automobile ignition, replacement equipment, model airplanes. Transportation—Passenger: Served by the N.Y., N.H. & H. R.R. Co., and buses of the N. E. Trans. Co. from Hartford, Waterbury and Danbury; the Conn. Co. from Waterbury and Bridgeport; and the New Haven & Shore Line Railway Co. from New London, Wallingford and Middletown. Freight: Served by the N.Y., N.H. & H. R.R. Co. and numerous motor common carriers. Post-offices, New Haven, Westville and Yale Station. Auto Coach service. Greyhound and other national lines.

City Officers. (Election, first Tuesday after the first Monday in November, odd years. Terms of executive officers begin on first week day of January following election.) *Mayor*, William C. Celentano.—*Controller*, Frederick L. Cronan.—*Treasurer*, Silas N. Greenberg.—*City Clerk*, Sidney L. Goldstein.—*Collector of Taxes*, Walter A. Lange.—*City Sheriff*, Stanley Leszczynski.—*Town Clerk*, Margaret M. Morrissey.—*Registrar of Vital Statistics*, John T. Coleman.—*Registrars of Voters*, Victor E. Rosien, Rep., Thomas F. Keyes, Dem.—*Corporation Counsel*, George G. Di Cenzo.—*Assistant Corporation Counsels*, Alfred F. Celentano, John W. Barclay, Maurice C. Resnick.—*Superintendent of Charities*, Ernest F. Criscuolo.—*Chief of Police*, Henry P. Clark.—*Chief of Department of Fire Service*, Paul P. Heinz.—*City Engineer*, W. Vincent Barry.—*Building Inspector*, Henry G. Falsey.—*Superintendent of Schools*, Justin L. O'Brien.—*Superintendent of Parks*, Pieter van Heiningen.—*Secretary and Librarian Free Public Library*, Lindsey Brown.—*Health Officer*, Joseph I. Linde, M.D.—*Director of Public Works and Acting Lamp Inspector*, Anthony Paolillo.—*Sealer of Weights and Measures*, Frank J. Reynolds.—*City Plan Commission*, Mayor William C. Celentano, *ex-officio*, M. Henry Wells, Jr., W. Vincent Barry, Charles A. Williams, James D. Kauffman, George F. Barnes, George Howe.—*President of Board of Aldermen*, Arthur J. O'Brien; *Clerk*, Sidney L. Goldstein.—*Ward Aldermen*, 1st Ward, M. Henry Wells, Jr.; 2nd Ward, Harry J. Cohen; 3rd Ward, Irving J. Horowitz; 4th Ward, Harry G. Barone; 5th Ward, Harry C. Evangelist; 6th Ward, Ralph Pascale; 7th Ward, Silvio Montesi; 8th Ward, V. William Montalto; 9th Ward, John J. Galvin; 10th Ward, Michael DePalma; 11th Ward, Louis Ragozzino; 12th Ward, Joseph A. Esposito; 13th Ward, Stanley F. Kramarczyk; 14th Ward, Bartholomew Guida; 15th Ward, Harrison F. Turnbull; 16th Ward, Arthur J. O'Brien; 17th Ward, Bernard J. Geelan; 18th Ward, Henry T. Istas; 19th Ward, Roy J. Gilmer; 20th Ward, John D. O'Keefe; 21st Ward, Agnes G. Healy; 22nd Ward, Nathan D. Portnoy; 23rd Ward, Norton M. Levine; 24th Ward, Maxwell A. Alderman; 25th Ward, Salvatore F. Costanzo; 26th Ward, Joseph A. McGuire; 27th Ward, William T. O'Connell; 28th Ward, John F. Kelleher; 29th Ward, Edward W. Cannon; 30th Ward, Russell H. Atwater; 31st Ward, Arthur R. Beach; 32nd Ward, Henry J. DeVita, Jr.; 33rd Ward, Burton C. Clarkson.

TOWN OFFICERS. (Election, first Tuesday after first Monday in November, biennially, odd years.) *Town Clerk*, Margaret M. Morrissey; Office hours, 9 A.M.—5 P.M.; Location, Room 204, 200 Orange Street; Tel., 5-6186.—*Registrar of Vital Statistics*, John T. Coleman.—*Ass't Clerk*, Alice J. Sheehan.—*Treas.*, Silas N. Greenberg.—*Selectmen*, Harry Bernblum, Richard W. Brown, Albert Calendrella, Ora M. Moorhead, Samuel Schlein.—*Constables*, William Alderman, John Inorio, Matthew Lettick, Louis Ranciata, Herman Silverman.—*Tree Supt.*, Herbert J. Cran, Jr.—*Collector of Taxes*, Walter J. Lange.—*Grand Jurors*, Louis Holyst, Helen A. Misbach, Bessie A. Stephson, Herman Taetsch, Louis L. Weil.—*Assessors*, Charles W. Tremper, *Pres.*, Louis F. Abt, Michael Franco, Thomas F. King, Benjamin Levine.—*Board of Tax Review*, John E. Casey, Joseph P. Moorhead, James A. O'Brien.—*Registrars of Voters*, Victor E. Rosien, Rep., Thomas F. Keyes, Dem.—*Agent of Town Deposit Fund*, Union and New Haven Trust Company.—*Supt. of Schools*, Justine L. O'Brien.—*Board of Education*, William J. Clancy, Gustave Welter, 1951; Harry Barnett, George T. White, 1952; Howard V. Krick, *Pres.*, Harry A. Conte, 1953; Mrs. Sidney G. Davidson, 1954.—*Board of Finance*, Frederick L. Cronan, *Controller;* Bartholomew Guida, *Alderman;* Samuel Botwinik, William J. Falsey, Frank J. Grady, Jr., James A. Heerin, Ralph E. Herman, Harry B. Kennedy.—*Zoning Board*, Joseph Della Valle, *Ch.*, Israel Hillman, Joseph R. Mariani, Harry H. Stone, William J. Sullivan.—*City Plan Commission*, W. Vincent Barry, *City Engineer;* M. Henry Wells, Jr., *Alderman;* George F. Barnes, Angus M. Fraser, James D. Kauffman, Charles A. Williams.—*Health Officer*, Joseph I. Linde, M.D.—*Chief of Police*, Henry P. Clark.—*Chief of Fire Dept.*, Paul P. Heinz.—*City Attorney*, Harold C. Donegan.

Justices of the Peace, Murray Abraman, Herman R. Alderman, Maxwell A. Alderman, Frank J. Armstrong, Angelo Bartolini, William L. Beers, William Bower, Gerald W. Brownstein, John Cerne, Benjamin Chalsky, John G. Chapin, Jr., Courtney Cheatham, John J. Coleman, Albert B. Dibble, Edward Donohue, Michael D'Onofrio, V. Fenton Dooley, James W. Dwyer, Alphonse Esposito, Joseph A. Esposito, Frederick Ferrucci, Mary L. Fiehn, Jack Friedler, Albert W. Ginsberg, Alfonso Grasso, Martin Halloran, Victoria M. Heigelmann, Herman Hodes, Thomas C. Hunter, Joseph Iannucci, Henry T. Istas, Louis S. Izzo, Charles Kennedy, William J. Kennedy, Thomas F. Keyes, Jr., Helen Kinsella, Alexander S. Klug, David S. Korn, Louis A. Larsen, Jessie M. Levine, Leonard L. Levy, Michael Libero, Philip Mancini, Jr., Julius Marcarelli, Jr., Edward L. Marcus, Vincent Marzullo, Lawrence Mattei, Pasquale G. Mauro, Dominic Mazzola, Silvio C. Montesi, James A. Morcaldi, Irene D. Murray, William O'Connell, Edmund O'Connor, Thomas O'Dea, Sidney Orr, John Ottaviano, Jr., Robert A. Phillips, Philip Platcow, Morris Rabinowitz, Henry J. Russo, Ernest Saunders, George J. Sayers, Harold Silver, Edward S. Snyder, Irving Stroh, Irving Sweedler, John Sweeten, Arnold H. Thalberg, James A. Varrone, Vincent Villano, Henry Zandri.

NEWINGTON

STATISTICS. Hartford County.—Incorporated, July 10, 1871; taken from Wethersfield. Area, 8,794 acres. Population, 1950, 8,989. Voting district, 1. Children, 1,619. Grand list, $17,533,012. Indebtedness, $1,233,000. Indebtedness, Bonded, $106,000. Rate of taxation, 34 mills. Principal industries, agriculture and the manufacture of airplane parts, dies, gauges, tools and plumbing supplies. Transportation—Passenger: Served by the N.Y., N.H. & H. R.R. Co. and buses of the Conn. Co. from Hartford; and the Conn. Railway & Lighting Co. from New Britain. Freight: Served by the N.Y., N.H. & H. R.R. Co. and numerous motor common carriers. Post-office, Newington. Rural free delivery from Newington.

TOWN OFFICERS. (Election, first Monday in October, biennially, odd years.) *Clerk and Reg.*, Edward S. Seremet; Office hours, 9-12 A.M., 1-5 P.M., Closed Saturdays; Location, 1223 Main St.; Tel., Hartford 9-2536 or New Britain 3-0836.—*Ass't Clerk*, Belle R. Parker.—*Treas.*, Harry A. Webster.—*Selectmen*, 1st, Edmund J. Keleher, Westley E. Goodale, Thomas C. Aldrich.—*Tree Warden*, Fred Stamm.—*Collector of Taxes*, Robert J. Muller.—*Assessors*, Charles L. Boyington, William Hine, Harry R. Holland, Jr.—*Board of Tax Review*, Theodore C. Blodgett, George Holt, John Muller.—*Registrars of Voters*, Alma Goodrich, Rep., Sophia Kasmer, Dem.—*Agent of Town Deposit Fund*, Harry A. Webster.—*Supt. of Schools*, John W. Wallace.—*Board of Education*, Mae B. Flaherty, Leon H. Hunter, Belle R. Parker, Robert C. Tracy, 1951; Ralph Hall, *Ch.*, Edward A. Eckert, Bernard S. Goodrich, Marie Namnoun, Jean A. Schwager, 1953.—*Board of Finance*, Charles Walters, *Ch.*, Gunnar H. Anderson, Sumner W. Atkins, Nels M. Valerius, Herbert Welch, Vacancy.—*Zoning Board*, Arthur Sweeton, *Ch.*, Donald Amidon, William G. Buckley, Bruce Henn, Harry H. Jackson.—*Town Plan Commission*, S. Arnold Smith, *Ch.*, Martin E. Johnson, Robert H. Lienhard, Kenneth T. Redick, Charles H. Sherwood, Joseph L. Swensson.—*Health Officer*, John J. Freeman, M.D.—*Chief of Police*, William E. Halleran.—*Chief of Fire Dept.*, Gustave Bochman.—*Town Attorney*, Cyril Coleman (P.O., Hartford).

Justices of the Peace, Sophia G. Kasmer, Harry E. Mandell, Albert E. Nordstrom, Benedict Paternostro.

NEW LONDON

STATISTICS. New London County.—Settled, 1646; named March 11, 1658; incorporated, 1784. Town and city are co-extensive. Area, 3,452 acres. Population, 1950, 30,367. Voting districts, 5. Children, 4,646. Grand list, $57,999,000. Indebtedness, $3,760,000. Rate of taxation, 38.5 mills. Principal industries, ship building and repair, marine construction and the manufacture of collapsible tubes, dentifrice, chucks, broaches, paper products, turbines, women's

wear, children's wear, doors, windows, interior trim, food products, water cycles, metal toys. Transportation—Passenger: Served by the N.Y., N.H. & H. R.R. Co., the Central Vermont Railway and buses of the Conn. Co. from Norwich; Greyhound buses from New York to Boston; the New Haven & Shore Line Railway Co., Inc., from New Haven and Westerly, R. I.; the New London-Niantic Coach Co. from Niantic; and Marian K. Pajer from Willimantic and Stafford Springs. Freight: Served by the N.Y., N.H. & H. R.R. Co. and the Central Vermont Railway and numerous motor common carriers; steamboat connections with Long Island and Fishers Island, N. Y. Post-office, New London.

CITY OFFICERS. (Election, second Monday in September, annually; Council composed of seven members, three and four members elected in alternate years.) *Mayor*, Frank N. Kelly.—*Councilors*, Fred Benvenuti, Everett W. Brown, Thomas Griffin, Mrs. Dorothy L. Satti, Moses A. Savin, Joseph A. St. Germain.—*City Manager*, Edward R. Henkle.—*City and Town Clerk*, Henry L. McGuire.—*Ass't City and Town Clerk*, Elizabeth T. Roath.—*Director of Finance*, Herbert G. Huntley.—*City Treasurer*, Mary Belden.—*Director of Law*, Edmund J. Eshenfelder.—*Assessor*, Norman H. Miller.—*Tax Collector*, J. Hull Manwaring.—*Purchasing Agent*, William J. Ruddy.—*Superintendent of Streets*, William M. Baker.—*Commissioner of Charities*, John M. Kamercia.—*Inspector of Buildings and Sealer of Weights and Measures*, Burton T. Gates.—*City Engineer*, Charles P. DeBiasi.—*Supt. of Water and Sewer Maintenance*, Charles W. Harvey.—*Ass't City Engineer*, John M. Wallace.—*City Physician*, Joseph M. Wool, M.D.—*Health Officer*, Benjamin N. Pennell, D.V.S.—*City Sheriffs*, Fred Fairbrother, Edward H. Riordan, Morris Levine.—*Captain of Police*, John J. Courtney.—*Chief of Fire Department*, Thomas H. Shipman.

TOWN OFFICERS. (Election, second Monday in September, annually.) *Clerk and Reg.*, Henry L. McGuire; Office hours, 8 A.M.—5 P.M., except Saturdays; Location, 181 State Street; Tel., 7038.—*Ass't Clerk*, Elizabeth T. Roath.—*Treas.*, Mary Belden.—*Selectmen*, Frank L. Delmore, Jennie Fitzpatrick, Mary J. Riley.—*Tree Warden*, William M. Baker.—*Collector of Taxes*, J. Hull Manwaring.—*Assessor*, Norman H. Miller.—*Board of Tax Review*, Angelo Farace, Thomas L. Martin, Raymond L. Quinn.—*Registrars of Voters*, Evelyn E. Clark, Rep., Grace M. Podeszwa, Dem.—*Agent of Town Deposit Fund*, Mary Belden.—*Supt. of Schools*, John C. Albohm.—*Board of Education*, Sidney B. Alling, Bradford B. Frost, Edward P. Neilan, Fred Newton, 1951; Frederick W. Edgerton, *Sec'y*, Joseph M. Ganey, Jr., Mrs. Helen F. Lena, 1952.—*Board of Finance*, Waldo E. Clarke, *Ch.*, Joseph A. Stanners, *Sec'y*, Paul P. Cavanagh, E. Victor Goldsmith, Spencer W. Moon.—*Zoning Board*, Clifford H. Belden, *Ch.*, Orvin G. Andrews, *Sec'y*, John Aitchison, Gertrude Coit, William Gunn.—*Planning Board*, Alma Z. Eshenfelder, *Ch.*, Lucile Webster, *Sec'y*, H. Eugene Grieshaber, Gerald J. Morey, J. Lawrence Peters, Louis S. Sala.—*Health Officer*, Benjamin N. Pennell, D.V.S.—*Chief of Police*, Edward

R. Henkle.—*Captain of Police*, John J. Courtney.—*Chief of Fire Dept.*, Thomas H. Shipman.—*Town Attorney*, Edmund J. Eshenfelder.

Justices of the Peace, Josephine Aimetti, James J. Allen, William A. Cabral, Harold B. Dean, Frank Delmore, Thomas F. Dorsey, Jr., Merrill S. Dreyfus, Joseph Dymnicki, Aaron E. Elfenbein, Louis J. Esposito, Anthony Facas, Jennie Fitzpatrick, Harry Frischman, Raymond J. Gentilella, Jesse Greenes, Thomas Griffin, Ella M. Howard, Robert Hyde, Morton M. Jeffers, Jr., Morton L. Kenyon, Earle A. Kloter, Nicholas G. Kononchik, John R. Leeks, Abraham A. Lubchansky, Thomas L. Martin, Matteo J. Miceli, Alfred Moutran, Thomas E. Piacenti, Alpheus J. Rankfell, Anna Mary Santangelo, Samuel J. Selleck, Jacob Sherb, Charles Silva, Foster K. Sistare, Max M. Sokarl, Mary E. Walker, Abram A. Washton, Louis C. Wool.

NEW MILFORD

STATISTICS. Litchfield County.—Incorporated, October, 1712. Area, 40,321 acres. Population, 1950, 5,784. Voting district, 1. Children, 945. Grand list, $14,746,939. Indebtedness, $25,000. Rate of taxation, 17 mills. Principal industries, agriculture, the dyeing and bleaching of textiles and the manufacture of concentrated food, furniture, leather goods and accessories. Two hydro electric plants are located here. Transportation—Passenger: Served by the N.Y., N.H. & H. R.R. Co. and buses of the N. E. Trans. Co. from Danbury; and the E. J. Kelley Co. from Torrington. Freight: Served by the N.Y., N.H. & H. R.R. Co. and numerous motor common carriers. Post-offices, New Milford and Gaylordsville. Rural free and city delivery.

TOWN OFFICERS. (Election, first Monday in October, annually.) *Clerk and Reg.*, Howard H. Peck; Office hours, 9 A.M.—5 P.M., Saturday, 9-12 A.M.; Location, Town Hall, Main Street; Tel., 900.—*Ass't Clerk*, Anna E. Zumpf.—*Treas.*, Henry J. Brant.—*Selectmen*, 1st, John H. Adams, William J. Clark, 2nd, Wesley E. Schultz.—*Constables*, Fred C. Anderson, H. Kenneth Couch, William J. Keifer, Henry J. Kwasniewski, Nicholas McGraham, Bernard Pottenburgh, Albert Trautman.—*Tree Warden*, Wallace F. Ferriss.—*Collector of Taxes*, John E. Bray.—*Assessors*, Homer Buckingham, S. Boynton Ferriss, C. Robert Ohmen.—*Board of Tax Review*, Edwin J. Emmons, Sr., Gerald G. Marsh, Frederick P. Planz.—*Registrars of Voters*, Frederick H. Hoyt, Rep., Lawrence J. Lillis, Dem.—*Supt. of Schools*, Weldon R. Knox.—*Board of Education*, George E. Wells, *Ch.*, George D. Lawson, Marion G. Lynch, Emma T. Roth, 1951; Edwin J. Emmons, Sr., Sylvia R. Golden, S. Harold Reynolds, Arthur E. Robinson, 1952; William H. Buker, Jr., Yazah R. Douskey, Helen LaTaif, Gertrude M. Murphy, 1953.—*Board of Finance*, Leon U. Gridley, *Ch.*, William X. Martin, J. Leo Murphy, Charles J. Osborne, Benjamin H. Stone, Kenneth F. Taylor.—*Health Officer*, Howard G. Stevens, M.D.—*Chief of Police*, John H. Adams.—*Chief of Fire Dept.*, Charles D. Couch.—*Town Attorney*, Carl M. Dunham.

Justices of the Peace, Frank C. Beach, Lois E. Chidsey, James Dolan, Norman M. Dube, Edwin Emmons, Sr., Francis S. Ferriss, S. Boynton Ferriss, Sr., Wallace F. Ferriss, Frederick H. Hoyt, Lawrence J. Lillis, Julia Mealia, J. Leo Murphy, Charles J. Osborne, Paul S. Richmond, Truman T. Richmond, Ralph Scoville, Robert L. Sullivan, Robert W. Tiemann, Ida Thomas, Philip E. Worley.

NEWTOWN

STATISTICS. Fairfield County.—Incorporated, October, 1711. Area, 38,644 acres. Population, 1950, 7,368. Voting districts, 2. Children, 806. Grand list, $12,744,600. Indebtedness, Bonds, $255,000. Rate of taxation, 20.5 mills. Borough grand list, $2,156,-830. Indebtedness, none. Rate of taxation, 2 mills. Principal industries, agriculture and the manufacture of fire hose, pressure gauges, plastics, paper boxes and wire brushes. Transportation—Passenger: Served by buses of the Flying Eagle Whiteway Lines, Inc. from Danbury, New Haven, Waterbury and Hartford; the N. E. Trans. Co. from Danbury, Waterbury and Hartford; and the Intercity Coach Co. from Danbury and Bridgeport. Freight: Served by the N.Y., N.H. & H. R.R. Co. and numerous motor common carriers. Post-offices, Newtown, Sandy Hook, Botsford and Hawleyville.

BOROUGH OFFICERS. (Election, Tuesday, next after the first Monday in May, annually.) P.O., c/o Warden, Newtown. *Warden*, Henry L. McCarthy.—*Clerk*, May E. Sullivan.—*Burgesses*, John C. Beers, S. Curtis Glover, Walter L. Glover, William A. Honan, William Hunter, Wallace N. Mitchell.—*Fire Inspectors*, Paul V. Cavanaugh, William A. Honan, Jr.—*Treasurer*, Walter A. Reynolds.—*Pound Keeper*, John A. Carlson.—*Assessors*, John A. Carlson, Charles M. Goodsell.—*Board of Tax Review*, Joseph F. Hellauer, Frederic Duncombe.—*Registrar of Voters*, William Hunter.—*Tax Collector*, Charles F. Cavanaugh.—*Zoning Board*, William Hunter, *Ch.*, Edward J. Bradley, John J. Carmody, Herbert H. Cutler, Edmund M. Foster.—*Building Inspector*, William Hunter,

TOWN OFFICERS. (Election, first Monday in October, biennially, odd years.) *Clerk and Reg.*, May E. Sullivan; Office hours, 9-12 A.M., 1-5 P.M., except Saturday; Location, Edmond Town Hall; Tel., 170.—*Ass't Clerks*, Isabelle M. Karcheski, Ann L. Winkle.—*Treas.*, Herman W. Parker.—*Selectmen*, 1st, A. Fenn Dickinson (P.O., Sandy Hook), Edward E. Knapp, Walter L. Glover.—*Constables*, Albert S. Boyson, Adolph Carlson, Kenneth W. Casey, Hiram Hanlon, William Melycher, J. Frederick Seman.—*Tree Warden*, Sanford Mead, Jr.—*Collector of Taxes*, Robert N. Camp.—*Assessors*, John A. Carlson, Charles M. Goodsell, F. Robert Mount.—*Board of Tax Review*, H. Gould Curtis, Herman R. Geiger, William H. Knox.—*Registrars of Voters*, Ervin C. Stickles, Jr., Joseph H. A. Symonds, Rep., Fred J. Carmody, John R. Kelly, Dem.—

Agent of Town Deposit Fund, Herman W. Parker.—*Board of Education*, William A. Honan, *Ch.*, Fred J. Carmody, Raymond L. Hall, *Sec'y*, Jane Sanford, 1951; John F. Holian, Barbara M. Smith, 1953.—*Board of Finance*, William W. Holcombe, *Ch.*, Edward J. Bradley, Paul V. Cavanaugh, Allen Northey Jones, Alice McCallister.—*Health Officer*, Waldo F. Desmond, M.D.

Justices of the Peace, Anthony Amaral, Henry G. Carlson, John A. Carlson, Alvin B. Coger, Raymond T. Connor, Louis J. Gulacsy, Otto W. Heise, Louis C. Lovell, John R. McMahon, Edward S. Pitzschler, Robert E. Ryan, Max Schimelman, David Steinfeld.

NORFOLK

STATISTICS. Litchfield County.—Incorporated, October, 1758. Area, 29,006 acres. Population, 1950, 1,547. Voting district, 1. Children, 328. Grand list, $5,206,875. Indebtedness, $90,000. Rate of taxation, 25 mills. Principal industries, agriculture and the manufacture of fluorescent starters. Transportation—Passenger: Served by the buses of Harry Ablahadian from Winsted and North Canaan. Freight: Served by numerous motor common carriers. Post-office, Norfolk.

TOWN OFFICERS. (Election, first Monday in October, annually.) *Clerk and Reg.*, Harry D. Atwood; Office hours, 9 A.M.—4 P.M.; Location, Maple Avenue; Tel., 267.—*Ass't Clerks*, Mary O'B. Whalen, Lena T. Atwood.—*Treas.*, Michael T. Hayes.—*Selectmen*, 1st, John J. Curtiss, George E. Lyford, William R. O'Connor.—*Constables*, Patrick DiCaprio, David R. Curtiss, Errol A. Fenn, Thomas A. Keiller, Alton F. Smith, Howard C. Smith, Edward W. Wuori.—*Tree Warden*, John J. Curtiss.—*Collector of Taxes*, Margaret F. Kennedy.—*Grand Jurors*, George I. Malcolm, John E. Searle, Robert B. Whiting.—*Assessors*, Gerald E. Mulville, W. Cecil Dyer, W. Fisk Stevens.—*Board of Tax Review*, Frank C. Bruey, Maude V. Curtiss, Kathleen O'Connell.—*Registrars of Voters*, Olive E. Smeltz, Rep., Mary F. O'Connell, Dem.—*Agent of Town Deposit Fund*, Michael T. Hayes.—*Supt. of Schools*, Irving L. Pike, Jr.—*Board of Education*, William A. Blatz, Christopher A. Birmingham, Dorothy H. Mulville, 1951; William H. Curtiss, *Ch.*, Mrs. George E. Lyford, Clara Dyer O'Connor, 1952; Phillis D. Byrne, Sebastiano Giansiracusa, George D. Nash, 1953.—*Health Officer*, Frank D. Ursone, M.D.—*Chief of Police*, Alton F. Smith.—*Chief of Fire Dept.*, Ellis Sylvernale.—*Town Attorney*, James L. Glynn (P.O., Winsted).

Justices of the Peace, Philip E. Curtiss, William F. Hill, M. Norman Mitchell, Robert B. Whiting.

NORTH BRANFORD

STATISTICS. New Haven County.—Incorporated, May, 1831; taken from Branford. Area, 16,498 acres. Population, 1950, 2,006. Voting districts, 2. Children, 415. Grand list, $5,653,160. In-

debtedness, $6,000. Surplus, $55,795.48. Rate of taxation, 21 mills. Principal industries, agriculture and trap rock (the New Haven Trap Rock Company has one of the largest Trap Rock Quarries in the East and ships by rail; has tidewater docks at Pine Orchard). Transportation—Passenger: Served by buses of the New Haven & Shore Line Railway Co. from New Haven and Guilford. Freight: Served by numerous motor common carriers. The town of North Branford receives mail from Branford post-office by R.F.D. carriers and also has a sub-station of the Branford post-office. The village of Northford has a post-office.

TOWN OFFICERS. (Election, first Monday in October, biennially, odd years.) *Clerk and Reg.*, Ruth J. Beers (P.O., R.F.D. No. 2, Branford); Office hours, by appointment, between 8 A.M.—6 P.M.; Location, Library Place; Tel., Branford 8-0016.—*Treas.*, Stanley T. Williams (P.O., Northford).—*Selectmen*, 1st, Douglas B. Holabird (P.O., R.F.D. No. 2, Branford), Merton F. Wright, Daniel M. Doody.—*Constables*, Charles R. Leonard, *Chief;* Michael Amatrudo, Gerald W. Dabbs, Robert H. Newton, Anthony Rapone, Edward T. Russell, Ernest L. Trumpold.—*Tree Warden*, David M. Burr.—*Collector of Taxes*, Charles R. Leonard.—*Grand Jurors*, Burton S. Colter, Charles Meisinger, Jr.—*Assessors*, Robert H. Newton, Anthony Rapone, Frank H. Snow.—*Board of Tax Review*, Charles F. Donadio, George Gedney, Edgar E. Johnson.—*Registrars of Voters*, 1st Dist., Ruth M. Foote, 2nd Dist., George Gallager, Rep.; 1st Dist., William T. Williams, 2nd Dist., Grace Jennings, Dem.—*Agent of Town Deposit Fund*, Stanley T. Williams.—*Board of Education*, Earl Colter, Sr., *Ch.*, Jennie C. Alling, Charles E. Jennings, 1951; George C. Gallager, Joseph J. Lubeck, Peter N. Villecco, 1953.—*Board of Finance*, Ellsworth B. Foote, *Ch.*, Charles E. Jennings, III, Eileen C. Kearney, Erwin C. Petry, Walter Snow, Stanley T. Williams.—*Health Officer*, Sterling P. Taylor, M.D. (P.O., North Haven).—*Chief of Fire Dept.*, John J. Hartigan.

Justices of the Peace, George Dabbs, Ralph H. Holabird, Stanley T. Williams.

NORTH CANAAN

STATISTICS. Litchfield County.—Incorporated, May, 1858; taken from Canaan. Area, 12,480 acres. Population, 1950, 2,638. Voting district, 1. Children, 487. Grand list, $5,846,568. Indebtedness, none. Rate of taxation, 24 mills. Principal industries, agriculture and the moulding of precision castings. Transportation—Passenger: Served by the N.Y., N.H. & H. R.R. Co. and buses of the Lakeland Bus Service from Canaan to Millerton, New York and the Arrow Bus Line from Albany to Hartford. Freight: Served by the N.Y., N.H. & H. R.R. Co. and numerous motor common carriers. R.F.D. route from Canaan post-office. Post-offices, Canaan and East Canaan.

TOWN OFFICERS. (Election, first Monday in October, biennially, odd years.) *Clerk and Reg.*, Frank F. Stevens (P.O., Canaan); Office hours, 10-12 A.M., 1-4 P.M.; Location, Town Hall; Tel., Canaan 204.—*Ass't Clerks*, Cora D. Stevens, Anna B. Roger.—*Treas.*, Francis McCarthy (P.O., Canaan).—*Selectmen*, 1st, Robert D. May (P.O., Canaan), C. Frank Hitchcock, William A. Kane.—*Constables*, Paul Amenta, Keith B. Beebe, Richard E. Bergenty, Warren Foley, William A. Kane, John A. Segalla, Foss B. Webb.—*Tree Warden*, Robert D. May.—*Collector of Taxes*, Peter J. Foley.—*Grand Jurors*, Robert D. Harris, Charles E. Picken, James R. Place, Andrew V. Potter, Herman Steocker.—*Assessors*, George S. Mather, Lawrence J. Ranolde, Rosalie I. Scott.—*Board of Tax Review*, G. Edward Byers, Irving G. Gaylord, Arthur D. Nosworthy.—*Registrars of Voters*, Kathleen M. Whiteford, Rep., Mary V. O'Neil, Dem.—*Agent of Town Deposit Fund*, Francis McCarthy.—*Supt. of Schools*, Wilmer L. Shultz.—*Board of Education*, Roy S. Perkins, *Ch.*, Edward W. Houston, 1951; Rolland B. Allyn, George B. Harderberg, 1952; Marion H. Dower, Edward Mcguire, 1953.—*Board of Finance*, Frank A. Whiting, *Ch.*, Charles A. Beaujon, Jr., Allyn Fuller, George Laffargue, Norman W. Moore, Roy S. Perkins.—*Health Officers*, Robert C. Sellew, Sr., M.D., Robert C. Sellew, Jr., M.D. (P.O., Canaan).—*Chief of Fire Dept.*, Robert D. Harris.—*Town Attorney*, John F. Bianchi (P.O., Canaan).

Justices of the Peace, N. Watson Hardenbergh, Henry E. Pozzeta, Lester B. Root.

NORTH HAVEN

STATISTICS. New Haven County.—Incorporated, October, 1786; taken from New Haven. Area, 13,890 acres. Population, 1950, 9,192. Voting district, 1. Children, 2,023. Grand list, $25,934,630. Indebtedness, $682,000. Rate of taxation, 26 mills. Principal industries, the manufacture of abrasives, asbestos and miscellaneous non-metallic mineral products, cutlery, tools and general hardware, industrial chemicals, miscellaneous wood products, structural clay products, fertilizers, machinery, professional and service equipment, plumbing and heating. Transportation—Passenger: Served by the N.Y., N.H. & H. R.R. Co. and buses of the N. E. Trans. Co. from New Haven and Hartford; and the Conn. Co. from New Haven and Wallingford. Freight: Served by the N.Y., N.H. & H. R.R. Co. and numerous motor common carriers. Post-offices, North Haven and Clintonville.

TOWN OFFICERS. (Election, first Monday in October, biennially, odd years.) *Clerk and Reg.*, Waldo S. Blakeslee; Office hours, 9 A.M.—4:30 P.M.; Location, Church Street; Tel., New Haven 2-0790.—*Ass't Clerk*, Marian M. Judd.—*Treas.*, Harry G. Wiberg.—*Selectmen*, 1st, Joel P. Beach, Elmer W. Davis, Alfred G. Davidson, Jr.—*Constable*, Roland Osmun.—*Tree Warden*, Angelo G. Binardo.—*Collector of Taxes*, Waldo S. Blakeslee.—*Grand Jurors*, James H. Beatty, Fleming James, Jr., Robert W. Leavenworth,

Daniel D. Morgan, Joseph Shelnitz, Katherine Sutorius.—*Assessors*, Charles M. Andersen, Ross B. Judd.—*Board of Tax Review*, Frederick W. Alling, Oscar L. Smith, Edwin M. Wooding.—*Registrars of Voters*, Earl C. Fowler, Rep., John Mastroianni, Dem.—*Agents of Town Deposit Fund*, Pasquale Rosadini, Oscar L. Smith.—*Supt. of Schools*, Cecil B. Rice.—*Board of Education*, Edna Brockett, Lawrence A. Dunn, Anna O'Connor, 1951; John M. C. Betts, Thomas Buchan, Richard M. Rice, 1953; Lawrence B. Grew, *Ch.*, Eric A. Hillbom, Robert N. Giaimo, 1955.—*Board of Finance*, Ralph B. Hemingway, *Ch.*, Joel P. Beach, Rosario Giaimo, Harry B. Keffer, Chris Knudsen, William C. MacKenzie, Edward G. Nutile.—*Zoning Board and Town Plan Commission*, Robbins H. Miller, *Ch.*, Grace D. Bacon, Archie Hawkin, John K. Palmer, Richard M. Rice.—*Health Officer*, Sterling P. Taylor, M.D.—*Chief of Police*, Leno T. Bernieri.—*Chief of Fire Dept.*, W. Elliott Flower.—*Town Attorney*, Albert W. Cretella.

Justices of the Peace, Waldo S. Blakeslee, Donald F. Keefe, Herbert S. MacDonald, Timothy J. O'Connor.

NORTH STONINGTON

STATISTICS. New London County.—Incorporated, May, 1807; taken from Stonington. Area, 36,316 acres. Population, 1950, 1,366. Voting district, 1. Children, 282. Grand list, $2,641,133. Indebtedness, $12,464.20. Rate of taxation, 22.5 mills. Principal industry, agriculture. Transportation—Passenger: Served by buses of John C. Madsen from Norwich and Westerly, R. I. Freight: Served by numerous motor common carriers. Post-office, North Stonington. Rural delivery to Ashwillet from Norwich and two rural deliveries from North Stonington post-office through said town, also, through south part of town from Westerly, R.I., Route 2, and southwest part of town served from Mystic, Route 2.

TOWN OFFICERS. (Election, first Monday in October, annually.) *Clerk and Reg.*, Charles R. Brown (Exp., Westerly, R. I.); Office hours, 9-12 A.M.; Location, Town Hall; Tel., Mystic 869-J3.—*Treas.*, Emily S. Reutemann.—*Selectmen*, 1st, Ellsworth C. Gray, Thomas E. McGowan, Charles P. Palmer, Jr.—*Constable*, Elias Miner.—*Tree Warden*, Ellsworth C. Gray.—*Collector of Taxes*, Charles R. Brown.—*Grand Jurors*, J. Stanley Corwin, Morgan K. McGuire, David L. Stillman.—*Assessors*, Robert Eddy Hescock, A. Morgan Stewart, Clifford Stimpson.—*Board of Tax Review*, Irving C. Ecclestone, Maurice C. Miner, Irja Niemi.—*Registrars of Voters*, Hattie E. White, Rep., Irja Niemi, Dem.—*Agent of Town Deposit Fund*, Ellsworth C. Gray.—*Supt. of Schools*, Willis Umberger.—*Board of Education*, J. Franklin Brown, *Ch.*, George E. Fontaine, 1951; Carolyn Eccleston, Helen Johnson, 1952; Irja E. Niemi, Elinor C. Stewart, 1953.—*Board of Finance*, Irving I. Main, *Ch.*, William C. Bartlett, Jr., G. Raymond Eccleston, Ernest L. Johnson, Kenneth V. Johnson, Robert H. Welwood.—*Health Officer*,

Bradford B. Crandall, M.D. (P.O., Mystic).—*Chief of Fire Dept.*, Jack Sylvia.—*Town Attorney*, Herbert W. Rathbun (P.O., Westerly, R. I.).

Justices of the Peace, J. Bard Bill, Noah R. Carocari, George E. Fontaine, Alice F. Gray, William F. Morgan, Jr., George H. Stone.

NORWALK

STATISTICS. Fairfield County.—Incorporated, September 11, 1651. Town and city consolidated, January, 1913. Area, 15,777 acres. Population, 1950, 49,458. Voting districts, 6. Children, 8,610. Grand list, $110,895,780. Bonded indebtedness, $4,857,000. Rate of taxation, city 37.5 mills, town 26.3 mills. Principal industries, the manufacture of air-conditioning equipment, air compressors, boilers, batteries, electrical equipment, furniture, hats, kitchen equipment, machine tools, mattresses, neckties, plastics, pocketbooks, pumps, radio retainers, robes, tanks, tires, toys, tubes, valves, woven labels, clothes, slippers, shoes, etc. Transportation—Passenger: Served by the N.Y., N.H. & H. R.R. Co.; buses of the Conn. Railway & Lighting Co. from Stamford, Bridgeport and New Canaan and the N. E. Trans. Co. from Danbury. Freight: Served by the N.Y., N.H. & H. R.R. Co. and numerous motor common carriers. Post-offices, Norwalk, South Norwalk and Rowayton.

CITY OFFICERS. (Election, first Tuesday after first Monday in November, biennially, odd years.) *Mayor*, Irving C. Freese.—*City Clerk*, John A. Hansen.—*Ass't City Clerk*, Josephine Piccione.—*Councilmen*, 1st Ward, Nicholas J. Bredice, Joseph Banyard, Jennie F. Cave; 2nd Ward, Abe Tarlov, Alex A. Salancy, Philip J. Matro; 3rd Ward, Francis X. Kirmayer, William R. Jones; 4th Ward, Eugene Englund, Earle F. Hyatt, Ralph A. Fabrizio; 5th Ward, Lester C. Gilman.—*Treas.*, Kenton M. Ericson.—*Corporation Counsel*, Robert B. Devine.—*Comptroller*, Louis A. Kupan.—*Commissioner of Public Works*, Paul J. James.—*City Engineer*, Everett H. Stowe.—*City Sheriff*, Frederick H. Madden, III.—*Health Officer*, George B. Davis, M.D.—*Milk and Sanitary Inspector*, Reginald Raphael.—*Assistant Sanitary Inspector*, Wallace Zeray.—*Tax Collector*, Vincent L. Hayes.—*Ass't Tax Collector*, Wilmot W. Thornton.—*Registrars of Voters*, John A. Mills, Rep., Ambrose M. Gaynor, Dem., Christian Hansen, Soc.—*Tax Commissioner*, Charles T. McGovern.—*Ass't Tax Commissioner*, Roy G. Spescha.—*Building Inspector*, Eugene S. Seymour.—*Ass't Building Inspector*, Frank J. Guarnieri.—*Ass't Building Inspector (Plumbing)*, Martin A. Ratchford.—*Ass't Building Inspector (Electrical)*, Herman A. Cinque.—*Chief of Police*, Max Orlins.—*Chief of Fire Department*, Charles A. Volk.—*Assessors*, Charles T. McGovern, Roy G. Spescha, *Ass't.*—*Board of Tax Review*, Arthur W. Billard, Arthur W. Day, Harry Tarlov.—*Board of Education*, Louis G. Simon, *Ch.*, Wilfred Everett, Thomas A. Kirkwood, 1952; Faire Edwards, Louis P. Gallet, Dorothy Gloetzner, 1954; Milton Bruchac,

Margaret E. Buckley, Joseph F. Oddie, 1956.—*Board of Estimate and Taxation,* Joseph Chiarappa, Joseph W. Davis, Kenneth F. Fagan, Paul A. Hunt, George L. Meyers, John A. Poole.—*Zoning Board of Appeals,* Robert E. Howard, *Ch.*, Paul E. Miklovich, Lubert Riccio, Franklin Smith, Kenneth Thomas.—*Zoning Commission,* Herbert J. Stursberg, *Ch.*, George R. Brazil, John A. Canevari, John M. Gloetzner, Thomas A. Kirkwood.—*Director of Public Welfare,* Louise Draves.

TOWN OFFICERS. (Election, Tuesday after first Monday in November, biennially, odd years.) *Clerk and Reg.*, Mabel G. Ireland (P.O., So. Norwalk); Office hours, 9 A.M.—5 P.M.; Location, City Hall, So. Norwalk; Tel., 8-0869 and 6-1155.—*Ass't Clerks,* Mary S. Bracken, Lillian W. Hendrick.—*Treas.*, Kenton M. Ericson (P.O., So. Norwalk).—*Selectmen,* 1st, Henry R. Joyce (P.O., So. Norwalk), Franklin S. Weed, Patrick J. Davey.—*Constables,* David Czako, Joseph Fullin, James P. Johnson, Martin C. O'Marra, Emil C. Rasmussen, Percy Schilepsky.—*Collector of Taxes,* Vincent L. Hayes.—*Tax Commissioner,* Charles T. McGovern; *Ass't,* Roy G. Spescha.—*Board of Relief,* Arthur W. Day, *Ch.*, Arthur M. Billard, Harry Tarlov.—*Registrars of Voters,* John A. Mills, Rep., Ambrose M. Gaynor, Dem., Christian Hansen, Soc.—*Supt. of Schools,* Hillis K. Idleman.—*Zoning Board,* Herbert J. Stursberg, *Ch.*, George R. Brazil, John A. Canevari, John M. Gloetzner, Thomas A. Kirkwood.—*Zoning Enforcement Agent,* Eugene S. Seymour.—*Town Plan Commission,* Salem Shapiro, *Ch.*, John Howard, Ralph M. Kellogg, Austin W. Mather, John E. Riordan, Carl B. Rowlison, Frederick P. Stabell, John Wilkens.—*Health Officer,* George B. Davis, M.D.—*Chief of Police,* Max Orlins.—*Chief of Fire Dept.*, Charles A. Volk.—*Corporation Counsel,* Robert B. Devine.

Justices of the Peace, Michael Cicala, Frank A. Colombo, Leslie N. Davis, Stephen Dokus, Frank B. Ford, Frank L. Gaudiano, Harry J. Gustafson, David Harrison, Christopher J. Hirschmann, Georgianna T. Jackson, Raymond Langlois, Benjamin Mangels, Howard A. Newman, John J. Nolan, John Palmieri, Max Raskin, George W. Ross, Ralph S. Seeley, Donald Shufelt, Abner W. Sibal, Edna C. Somers, John J. Szalai, Percy A. Taylor, Benjamin Whone.

NORWICH

STATISTICS. New London County.—Settled, 1660; incorporated, 1784. Area, 18,708 acres. Population, 1950, 37,571. Voting districts, 10. Children, 6,265. Grand list, $67,484,765. Indebtedness, $622,000. Rate of taxation, 21.75 mills. City grand list, $45,409,180. Indebtedness, $2,011,400.12. Rate of taxation, 14 mills. Principal industries, the manufacture of textiles, velvet, thermos bottles, cartons, plastics, shoes, tinsel, clothing and plumbing equipment. Transportation—Passenger: The Central Vermont Railway and buses of the Conn. Co. from New London, Putnam and Willimantic; the Short Line, Inc., from Hartford; John

C. Madsen from Westerly, R. I.; and Marian K. Pajer from Stafford Springs. Freight: Served by the N.Y., N.H. & H. R.R. Co. and the Central Vermont Railway and numerous motor common carriers. Post-offices, Norwich, Greenville, Norwichtown, Yantic and Taftville. Rural free delivery to country districts.

CITY OFFICERS. (Election, first Monday in June, biennially, even years.) *Mayor*, Richard F. Marks.—*Aldermen*, William A. Day, Anthony G. Kirker, Francis W. Riley, Harry L. Bowman.—*Councilmen*, Jeremiah A. Mahoney, Leonard G. Partridge, James J. Quarto, Joseph M. Hastedt, Saul Rutchick, Konstanty Sienkowski, John J. Ryan, Robert J. Storms.—*Clerk*, John H. Murphy.—*Treasurer*, M. Frank Leonard.—*Tax Collector*, Harold T. Robinson.—*Sheriffs*, William J. Dunion, Charles G. Langlais.—*Water Commissioners*, Felix P. Callahan, John H. Carney, John Kapteina, Michael J. Shea, Walter H. Wibberley, Earl Whitehead.—*Chief of Police*, John K. Quinn.—*Chief of Fire Dept.*, Joseph Tracy.—*Health Officer*, Mario J. Albamonti, M.D.

TOWN OFFICERS. (Election, first Monday in October, biennially, odd years.) *Clerk, Reg. and Treas.*, J. Dyer Potter; Office hours, 9 A.M.—5 P.M., Saturday, 9-12 A.M.; Location, City Hall; Tel., 7-4001.—*Ass't Clerks*, Yvonne E. Benac, Mary G. Ward.—*Selectmen*, 1st, Thomas F. Dorsey, Edward Adams, Clarence A. Lillibridge.—*Constables*, George M. Allen, Stanley Busch, Albert J. Demicco, Anthony J. Grzymkowski, James A. Perrone, Edmund Morse Taft, Jr.—*Tree Warden*, Thomas F. Dorsey.—*Deputy Tree Warden*, Henry Hildebrande.—*Collector of Taxes*, Harold T. Robinson.—*Assessors*, William Murphy, William S. Murray, Joseph Wojciechowski.—*Board of Tax Review*, Madeline K. Burns, Ralph P. Malo, John Orzech.—*Registrars of Voters*, Walter H. Wibberley, Rep., David P. Kane, Dem.—*Agents of Town Deposit Fund*, John Evans, Kenneth W. Fox, Gardner B. MacGregory.—*Supt. of Schools*, Thomas W. Mahan.—*Board of Education*, Joseph Hall, Jr., *Ch.*, William J. O'Brien, E. Arnold Smith, 1951; Edward G. McKay, 1952; Thomas J. Kelly, Florence A. Rich, 1953.—*Board of Finance*, Geurson Silverberg, *Ch.*, Wilfred P. Cote, C. William Evans, Edwin G. Hellyar, Henry A. Lucas, Hartwell G. Zuerner.—*Zoning Board*, Thomas F. Dorsey, *Ch.*, Henry Levine, Richard F. Marks, Joseph Molinari, Henry St. Germaine.—*Town Plan Commission*, Thomas G. Ahern, *Ch.*, Leslie D. Beebe, Howard R. Bushnell, Walter J. Powichrowski.—*Health Officer*, Clarence G. Thompson, M.D. (P.O., Norwichtown).—*Chief of Police*, John Quinn.—*Chief of Fire Dept.*, Joseph P. Tracy.—*Town Attorney*, John E. Shields.

Justices of the Peace, Frederick E. Baker, William J. Barrett, Joseph Benac, Ralph Botwick, Allyn L. Brown, Jr., Orrin Carashick, Charles W. Cassidy, Wilfrid P. Cote, Eli L. Cramer, William A. Day, George Gilman, Edward Gladue, Josiah Greenstein, Stephen P. Hoffman, Milton L. Jacobson, Charles V. James, Clement J. Kiczuk, William Kilburn, Joseph J. Lapuc, Vincent A. Laudone, Clarence A. Lillibridge, Maurice W. Meyer, Richard L. Norman,

William J. O'Brien, William J. Pappas, Walter Pawlowski, Dominic Pedace, Napoleon J. Pepin, Joseph A. Pillar, Mazie D. Potter, Joseph H. Richard, Lee Roy Robbins, Saul Rutchik, Samuel I. Safenovitz, Harry Schwartz, Matthew J. Sheridan, John Eldred Shields, Geurson D. Silverberg, Irving Spiro, George H. Strouse, Jr., Clifton G. Taylor, Joseph P. Wojciechowski, Earle M. Wood.

OLD LYME

STATISTICS. New London County.—Set off from Saybrook, February 13, 1665; incorporated, May, 1855, as South Lyme; taken from Lyme; name changed in 1857. Area, 16,893 acres. Population, 1950, 2,204. Voting district, 1. Children, 371. Grand list, $9,633,676. Indebtedness, $238,000. Rate of taxation, 19 mills. Principal industries, agriculture and the manufacture of hand weavers, chocolates, metal assembly bins and trays, industrial air-cleaners, and small boat building. Transportation—Passenger: Served by buses of the New Haven & Shore Line Railway Co., Inc. from New Haven and New London. Freight: Served by the N.Y., N.H. & H. R.R. Co. (carload lots), and numerous motor common carriers. Post-offices, Old Lyme and South Lyme.

TOWN OFFICERS. (Election, first Monday in October, biennially, odd years.) *Clerk and Reg.*, Arvine C. Wales; Office hours, 9-12 A.M., 1-3 P.M.; Location, Memorial Town Hall; Tel., Lyme 331.—*Ass't Clerk*, Theresa K. Moore.—*Treas.*, Willard C. Huntley.—*Selectmen*, 1st, James A. Gould, Roger G. Pierson, Daniel Moore.—*Constables*, Erling Blackwell, Wilbur Goss, T. Douglas Haynes, William McCarthy, James B. Noyes.—*Tree Warden*, James A. Gould.—*Collector of Taxes*, N. Rutherford Sheffield.—*Grand Jurors*, Douglas Bramble, Winfield Scott Clime, Robert Roach.—*Assessors*, Percy D. Bramble, Alfred S. Howard, Myron Mitchell.—*Board of Tax Review*, James A. Davey, Clifford R. Howard, William H. Tooker.—*Registrars of Voters*, Helen McCabe Pierson, Rep., Marcella Havens, Dem.—*Agent of Town Deposit Fund*, Willard C. Huntley.—*Supt. of Schools*, George A. F. Hay.—*Board of Education*, Harriet H. Hoag, Paul A. Hopper, Shirley A. Saunders, 1951; John H. Appleby, Gertrude W. Barney, Elizabeth Hartung, 1952; James Tyler Patterson, *Ch.*, Oscar Frederickson, Frances Roach, 1953.—*Board of Finance*, John Tucker, *Ch.*, Francis J. Corsino, Harold P. Garvin, Clyde Manniel, Malcolm A. Speirs, Daniel Woodhead.—*Zoning Board*, Philip Peck, *Ch.*, Edward J. Barber, Belton A. Copp, Maybelle Nugent, John J. Speirs.—*Health Officer*, Ellis K. Devitt, M.D.—*Chief of Police*, James A. Gould.—*Chiefs of Fire Dept.*, Everett Burke (Center), Clifford Bean (South End).—*Town Attorney*, Edmund O'Brien (P.O., New London).

Justices of the Peace, Nancy Woodward Budlong, Wesley I. Goulding, Karl A. Kloss, William B. Noyes, Daniel S. Roche, Shirley A. Saunders.

OLD SAYBROOK

STATISTICS. Midddlesex County.—Incorporated, July 8, 1854. Area, 11,561 acres. Population, 1950, 2,468. Voting district, 1. Children, 482. Grand list, $8,715,019. Indebtedness, $180,000. Rate of taxation, 25 mills. Borough of Fenwick, grand list, $534,417. Indebtedness, none. Rate of taxation, 20 mills. Principal industries, agriculture, boat building and the manufacture of food processing equipment, appliances, tools and dies. Transportation—Passenger: Served by the N.Y., N.H. & H. R.R. Co. and buses of the New Haven & Shore Line Railway Co., Inc. from New Haven, New London and Middletown. Freight: Served by the N.Y., N.H. & H. R.R. Co. and numerous motor common carriers. Post-offices, Old Saybrook and Saybrook Point.

TOWN OFFICERS. (Election, first Monday in October, biennially, odd years.) *Clerk and Reg.*, James H. Day; Office hours, 9-12 A.M., 1-4 P.M., Monday through Thursday; 9-12 A.M., 1-7 P.M., Friday; Location, Town Hall, Main Street; Tel., Saybrook 3-3630.—*Ass't Clerk*, Alice E. Stannard.—*Treas.*, Howard T. Chapman.—*Selectmen*, 1st, G. Fred King, Joseph H. Darling, Egidio Baldoni.—*Constables*, Howard Clark, Philip Gleason, Francis Harvey, Joseph Massini, Michael O'Day, Thomas Sanders, Albert Schollkopf.—*Tree Warden*, Clifford Patterson.—*Collector of Taxes*, Olive N. Clark.—*Grand Jurors*, Samuel Birck, Harold Cushman, James U. Dibble, Anthony LaCastro, Nicholas Leardi.—*Assessors*, Laurence Day, Ethel Heiney, William Morrin.—*Board of Tax Review*, Thomas Brosnan, James Fillmore, Francis Harvey.—*Registrars of Voters*, Marjorie Morgan, Rep., Gertrude Walsh, Dem.—*Agent of Town Deposit Fund*, Howard T. Chapman.—*Supt. of Schools*, Joseph Walsh.—*Board of Education*, John Baldoni, Joel Beard, Edith M. Smith, 1951; Arlene Welles, *Ch.*, George Crawford, Edward Merrill, 1953; William Morrin, Louise Nash, Joseph Ranelli, 1955.—*Board of Finance*, Arthur Knox, *Ch.*, John Bergin, Philip Fairbank, Fred LaMay, Irving LaMay, Benedict O'Brien.—*Zoning Board*, Robert Sadler, *Ch.*, Harold Cushman, Frederick Endrich, Nicholas Leardi, Wesley Porter.—*Town Plan Commission*, Nathan Abetz, *Ch.*, Eva Fitch, G. Durwood Maynard, William Nisbet, Julianna Ziprik.—*Health Officer*, G. Robert Saunders, M.D.—*Chief of Fire Dept.*, Clifford E. Patterson.

Justices of the Peace, Herbert W. Byington, Jr., George E. Kirtland, James J. Sposato, James J. Walsh.

ORANGE

STATISTICS. New Haven County.—Incorporated, May, 1822; taken from Milford and New Haven. (Town of West Haven set off June, 1921.) Area, 11,184 acres. Population, 1950, 3,019. Voting district, 1. Children, 588. Grand list, $10,019,945. Indebtedness, $459,000. Rate of taxation, 21 mills. Principal industries, printing, woodworking, plant breeding, home building,

and the manufacture of rubber products, tote boxes, overhead doors, burial vaults, truck bodies, cedar furniture, grafting wax, steel sash and machine screws. Transportation—Passenger: Served by buses of the Conn. Co. from New Haven and the Conn. Railway & Lighting Co. from Waterbury. Freight: Served by numerous motor common carriers. Post-office, Orange.

TOWN OFFICERS. (Election, first Monday in October, biennially, odd years.) *Clerk and Reg.*, Howard B. Treat; Office hours, 9 A.M.—4:30 P.M., Saturday, 9-12 A.M.; Location, Town Hall; Tel., New Haven SYcamore 9-2810.—*Ass't Clerk*, Catherine E. Pardee.—*Treas.*, Frederick E. Ross.—*Selectmen*, 1st, W. Arnold Hine, Howard J. Graff, Vacancy.—*Tree Warden*, Edgar Vaughn.—*Collector of Taxes*, Nelson D. Booth.—*Grand Jurors*, George Curtis, Lucy Cuzzocreo, Evelyn M. Heim, Aili Pooman, David N. Torrence, Chris F. Winkle.—*Assessors*, Clark N. Howlett, Catherine E. Pardee, Henry Peterson.—*Board of Tax Review*, Albert M. Clark, Joseph McMahon, Stanley B. Wright.—*Registrars of Voters*, Herman Tetsloff, Rep., Lucy Cuzzocreo, Dem.—*Agent of Town Deposit Fund*, Frederick E. Ross.—*Supt. of Schools*, (Acting), Mary Tracy.—*Board of Education*, John B. Lightfoot, *Ch.*, Augusta Alling, Frederick Lutz, Curtis H. Thompson, Emma Van Arman, 1951; Agnes Monck, Julia T. Wright, 1953; Fred D. Moller, Marguerite S. O'Sullivan, 1955.—*Town Plan and Zoning Commission*, Howard S. Ransom, *Ch.*, Gerald Bartram, John B. Grant, Frederick J. Hine, William Lindsay.—*Health Officer*, Allan K. Poole, M.D.—*Chief of Police*, Carl Peterson.—*Chief of Fire Dept.*, Chris F. Winkle.

Justices of the Peace, Arvid Anderson, Charles Dunstan Collins, Henry Peterson, Howard S. Ransom, Willis Wilkinson, Stanley B. Wright.

OXFORD

STATISTICS. New Haven County.—Incorporated, October, 1798; taken from Derby and Southbury. Area, 19,592.59 acres. Population, 1950, 2,031. Voting district, 1. Children, 421. Grand list, $4,829,328. Indebtedness, $403,000. Rate of taxation, 31 mills. Principal industries, dairying and agriculture. Transportation—Freight: Served by numerous motor common carriers. Rural free delivery from Seymour and Southbury.

TOWN OFFICERS. (Election, first Monday in October, biennially, odd years.) *Clerk and Reg.*, Arthur Hoyt (P.O. and Exp., Seymour); Office hours, 9 A.M.—4:30 P.M., Monday, Tuesday, Wednesday; Location, Route No. 67, Oxford Center; Tel., Seymour 3202.—*Ass't Clerk*, Viola R. Martin.—*Treas.*, Richard E. Nyberg (P.O., Seymour).—*Selectmen*, 1st, Frederick R. Bice, Jr. (P.O., Seymour), Gerald Boudreau, Justus Booth.—*Constables*, Eugene DuPaul, Demetro Dytko, Oscar Olsen, John Sears, Jr., Joseph Prokop.—*Tree Warden*, Chauncey B. Sanford.—*Collector of Taxes*, Cyrus J. Shelton.—*Grand Jurors*, Richard C. Jacobs, H. Leslie

Tomlinson.—*Assessors*, Willis Bartow, Raymond Godshall, David Hall.—*Board of Tax Review*, Robert Z. Hawkins, Richard C. Jacobs, Harold Osborn.—*Registrars of Voters*, Earle S. Oleson, Rep., Viola A. Madorno, Dem.—*Agents of Town Deposit Fund*, William R. Curtiss, J. Mabel Lum, Edward Rowland.—*Supt. of Schools*, Eric Hirst.—*Board of Education*, Nicholas Madorno, Adelaide Miles, 1951; Franklyn R. Sanford, *Ch.*, Frances Schoenberg, 1952; Helen Prokop, Louis Tomlinson, 1953.—*Board of Finance*, C. Arthur Maybury, Jr., *Ch.*, Nelson Cable, Alexander Mikulich, Nicholas Posypanko, David T. Schreiber, Howard Smith.—*Zoning Board*, William G. Beardsley, *Ch.*, John Begley, Jr., Charles H. Debisschop, Frederick Rowland, Jr., Chauncey Sanford.—*Health Officer*, Oscar C. Rogol, M.D. (P.O., Seymour).—*Chief of Police*, Frederick R. Bice, Jr.—*Chief of Fire Dept.*, Charles R. Kirk.—*Town Attorney*, Leon E. McCarthy (P.O., Ansonia).

Justices of the Peace, Katherine H. Dann, William D. Downs, Charles R. Kirk, Joseph Magda, Atwater C. Treat, John Van Der Laan.

PLAINFIELD

STATISTICS. Windham County.—Incorporated, May, 1699. Area, 17,000 acres. Population, 1950, 8,052. Voting districts, 3. Children, 1,664. Grand list, $9,373,369. Indebtedness, $130,440.94. Rate of taxation, 32 mills. Principal industries, the manufacture of metal furniture, plastics, cotton cloth, thread, bath robes, woolen cloth, worsted cloth, curtains, wooden pallets, cement blocks, jewelry. Transportation—Passenger: Served by buses of the Conn. Co. from Norwich and Putnam. Freight: Served by the N.Y., N.H. & H. R.R. Co. and numerous motor common carriers. Post-offices, Plainfield, Central Village, Moosup and Wauregan.

TOWN OFFICERS. (Election, first Monday in October, biennially, odd years.) *Clerk, Reg. and Treas.*, Harry H. Potter; Office hours, 9-12 A.M., 1-5 P.M.; Location, Plainfield; Tel., Moosup 1480.—*Ass't Clerk*, Lucienne Methot.—*Selectmen*, 1st, J. Stanley Keech (P.O., Moosup), Stanislas Gervais, Joseph Bohara.—*Constables*, Raymond Racine, Alexander Robidoux.—*Tree Warden*, J. Stanley Keech.—*Collector of Taxes*, Arthur J. Couture.—*Assessors*, Richard Daggett, Charles Mathieu, Henry Potvin.—*Board of Tax Review*, William E. Doyle, Isidore W. Mercier, Romeo Vezina.—*Registrars of Voters*, 1st Dist., William Eaton, 2nd Dist., Alice Roberts, 3rd Dist., Alfred Delbac, Rep.; 1st Dist., Antonio E. Demuth, 2nd Dist., Clovis Beausoleil, 3rd Dist., Vincent Sullivan, Dem.—*Agent of Town Deposit Fund*, Harry H. Potter.—*Supt. of Schools*, Ralph W. Osborne.—*Board of Education*, George Gosselin, Jr., Arthur J. Goven, Rose Reid, 1951; George Despathy, Henry J. Marchesseault, Clara A. Robitaille, 1953; James H. Lynch, *Ch.*, Joseph Chamberland, Angelo Gulino, 1955.—*Board of Finance*, Arthur A. Chase, *Ch.*, Eugene W. Bellavance, Nobert Brodeur, Henry C. Haskell, Walter P. Lathrop, Joseph P. Smith.—*Health*

Officer, Arthur A. Chase, M.D.—*Chief of Police*, J. Stanley Keech.—*Chief of Fire Dept.*, Irving Barber.

Justices of the Peace, Aurele Dion, Raymond Gosselin, George E. Hagert, Ernest LaMarine, Clement Laperle, Charles Mathieu, Genevieve Michalski, Lillian B. Romanoski, Ivan J. Truman, William Watson, Ernest F. Wilde.

PLAINVILLE

STATISTICS. Hartford County.—Incorporated, May, 1869; taken from Farmington. Area, 6,020 acres. Population, 1950, 9,784. Voting district, 1. Children, 1,875. Grand list, $19,941,830. Indebtedness, $252,000. Rate of taxation, 29 mills. Principal industries, agriculture and the manufacture of electrical sundries, ball bearings, gray iron castings, iron pipe and fittings, grinding machines and springs. Transportation—Passenger: Served by the N.Y., N.H. & H. R.R. Co. and buses of the Bristol Traction Co. from Bristol; and the Conn. Railway & Lighting Co. from New Britain and Meriden. Freight: Served by the N.Y., N.H. & H. R.R. Co. and numerous motor common carriers. Post-office, Plainville.

TOWN OFFICERS. (Election, first Monday in October, biennially, even years.) *Clerk and Reg.*, James E. Usher; Office hours, 9-12 A.M., 1:30-5 P.M.; Location, 29 Pierce Street; Tel., 9.—*Ass't Clerk*, Ida H. Hull.—*Treas.*, James S. Salomone.—*Selectmen*, 1st, Ronald W. Hyatt, Louis F. Bonesio, Anthony Margonelli.—*Constables*, A. Appruzze, T. Cheney, Leo L. Dalpe, Joseph Pavano, Joseph R. Martin, Andrew J. Sataline, S. Zack.—*Tree Warden*, George Hayden.—*Collector of Taxes*, George W. Bartlett.—*Grand Jurors*, Harold Holcomb, Edward Madeley, G. E. Wheeler.—*Assessors*, Howard Martin, *Ch.*, Joseph Pavano, Cecil Turton.—*Board of Tax Review*, Arthur W. Root, *Ch.*, Albert C. Helm, Frank J. Riggs.—*Registrars of Voters*, Andrew J. Sataline, Rep., Hazel M. Cassidy, Dem.—*Supt. of Schools*, Ervin E. Trask.—*Board of Education*, Richard Goodwill, *Ch.*, Salvatore Fortuna, Lawrence Kegel, 1952; Walter Hiltpold, 1954; Paul Mazur, William F. Tolli, 1956.—*Board of Finance*, Herman A. Papenfoth, *Ch.*, Nicholas Cocco, Eldred A. Couch, Edward J. Dyer, Carlton Ecker, Charles Taetsch.—*Zoning Board*, John Villardi, *Ch.*, Clyde Finnemore, Vincent P. Ringrose, Arthur Roberts, William Tolli.—*Town Plan Commission*, Richard Florian, *Ch.*, William J. Cooke, Francis P. Foran, William Harwood, Frank J. Riggs, Loyal L. Smith.—*Health Officer*, George F. Cook, M.D.—*Chief of Police*, Louis Datoli.—*Chief of Fire Dept.*, William J. Foran.—*Town Attorney*, Arnold M. Sweig.

Justices of the Peace, Clement J. Hallinan, Frank Riggs, Robert P. Sneideman, Arnold M. Sweig, Arthur Vicinus.

PLYMOUTH

STATISTICS. Litchfield County.—Incorporated, May, 1795; taken from Watertown. Area, 13,734 acres. Population, 1950, 6,767. Voting districts, 2. Children, 1,236. Grand list, $13,065,286. Rate of taxation, 30 mills. Principal industries, agriculture and the manufacture of locks, meters, oven thermometers, pumps, computers, screw machine products and malleable iron castings. Transportation—Passenger: Served by buses of the Bristol Traction Company from Thomaston and Bristol, and by the N.Y., N.H. & H. R.R. Co. Freight: Served by the N.Y., N.H. & H. R.R. Co. and by numerous motor common carriers. Post-offices, Plymouth, Terryville and Pequabuck. Rural free delivery routes, Nos. 1 and 2, from Terryville take in Greystone, Plymouth, East Plymouth and Harwinton.

TOWN OFFICERS. (Election, first Monday in October, biennially, odd years.) *Clerk and Reg.*, Walter L. McClellan (P.O., Terryville); Office hours, 9 A.M.—1 P.M., 2-5 P.M.; Location, Town Hall, Terryville; Tel., Bristol 6234.—*Ass't Clerk*, William J. Murnane.—*Treas.*, Hayden Marsh (P.O., Terryville).—*Selectmen*, 1st, Joseph R. Kasper, Jr. (P.O., Terryville), Lewis H. Mattoon, George M. Seibert.—*Constables*, George H. Foote, John Krinitsky, Stanley J. Kucharski, Hugh McCooey, Jr., George J. Rohe, Erwin Schultz, Joseph Trzuskoski.—*Tree Warden*, Joseph R. Kasper, Jr.—*Collector of Taxes*, William J. Murnane.—*Grand Jurors*, Lucian Dzielinski, William C. Kruser, Harold Z. Lyga, Leroy J. Naughton, Emil A. Petke.—*Assessors*, Felix Borkowski, Sr., Vincent E. Malley, Lester J. Pratt.—*Board of Tax Review*, C. Dana Purrington, Erhart Schubert, Harry Taylor.—*Registrars of Voters*, 1st Dist., Joseph Blakeslee, 2nd Dist., Regina Klimas, Rep.; 1st Dist., John J. Ryan, 2nd Dist., Harold Z. Lyga, Dem.—*Agent of Town Deposit Fund*, Joseph R. Kasper, Jr.—*Supt. of Schools*, Thomas A. Shaheen.—*Board of Education*, Edward P. Blake, *Ch.*, Morgan V. Koonz, Kenneth Minor, Thomas H. Taylor, 1951; Ernest M. Malley, Thomas M. Raedy, Waldymyr Sadoski, John E. White, Joseph J. Zepecki, 1953.—*Board of Finance*, Thomas F. Bradshaw, *Ch.*, Harold W. Cleveland, Joseph Janik, H. Frank Newcity, Adolph Schrager, Joseph Zalaski.—*Health Officer*, Mark Coral, M.D. (P.O., Terryville).—*Chief of Police*, Joseph R. Kasper, Jr.—*Chief of Fire Dept.*, John Gibb.

Justices of the Peace, Felix Borkowski, Sr., Michael Harbert, Stella Kornacki, Sophia J. Lass, Richard J. Lerzo, Joseph Lewandoski, Alfred J. Longo, Harold Z. Lyga, Leroy J. Naughton, Emil A. Petke, Frank H. Platt, Sr., Metro Skrupsky, Harry Taylor.

POMFRET

STATISTICS. Windham County.—Named and incorporated, May, 1713. Area, 27,206 acres. Population, 1950, 2,008. Voting district, 1. Children, 404. Grand list, $1,923,342. Indebtedness,

$131,000. Rate of taxation, 55 mills. Principal industry, agriculture. Transportation—Passenger: Served by the N.Y., N.H. & H. R.R. Co. Freight: Served by the N.Y., N.H. & H. R.R. Co. and numerous motor common carriers. Post-offices, Pomfret, Pomfret Center and Abington.

TOWN OFFICERS. (Election, first Monday in October, biennially, odd years.) *Clerk, Reg. and Treas.*, Esther L. Covell (P.O., Pomfret Center); Office hours, 9 A.M.—5 P.M.; Location, Pomfret Center; Tel., Putnam 8-2870.—*Ass't Clerk*, Clara N. Avery.—*Selectmen*, 1st, J. Ellis Pritchard (P.O., Pomfret Center), Leneus S. Swanson, Raymond O. Jackson.—*Constable*, James Mayo.—*Tree Warden*, Roland E. Baker.—*Collector of Taxes*, Oren A. Weeks.—*Grand Juror*, Bertrand E. Benway.—*Assessors*, James P. Sharpe, *Ch.*, Elizabeth Rich Baker, Harold E. Cunningham.—*Board of Tax Review*, Clarence E. Watson, *Ch.*, Mrs. Edgar Bosworth, Michael Cotter.—*Registrars of Voters*, L. Allen Averill, Rep., Jeremiah J. O'Brien, Dem.—*Agent of Town Deposit Fund*, Esther L. Covell.—*Supt. of Schools*, Arthur P. Bixby.—*Board of Education*, Elizabeth Sharpe, *Ch.*, James P. Ayers, Ada S. Gallup, 1951; Edward J. Carleton, Bertha Green, Mabel McColl, Jeremiah J. O'Brien, 1953.—*Board of Finance*, Edward J. Bullard, *Ch.*, A. H. Amidon, Clarence W. Green, John Kelley, Fitz Henry Paine, Lawrence Ryan.—*Health Officer*, Bruce R. Valentine, M.D. (P.O., Abington).

Justices of the Peace, L. Allen Averill, Clara N. Avery, Roland E. Baker, M. Winifred French, Owen A. Hanley, Kermit B. Howe, Alice E. Marcy.

PORTLAND

STATISTICS. Middlesex County.—Incorporated, May, 1841; taken from Chatham. Area, 17,283 acres. Population, 1950, 5,124. Voting district, 1. Children, 1,011. Grand list, $9,604,336. Indebtedness, $40,000. Rate of taxation, 23 mills. Principal industries, agriculture, fish cannery, tobacco growing and the manufacture of alloy castings. Transportation—Passenger: Served by buses of the Conn. Co. from Middletown and Hartford and the New Haven & Shore Line Railway Co., Inc. from New Haven and East Hampton. Freight: Served by the N.Y., N.H. & H. R.R. Co. and numerous motor common carriers. Post-offices, Portland and Gildersleeve. Village delivery, rural free delivery.

TOWN OFFICERS. (Election, first Monday in October, biennially, even years.) *Clerk and Reg.*, David A. Carlson; Office hours, 8:30 A.M.—4:30 P.M., Saturday, 8:30—12:00 A.M.; Location, Town Hall; Tel., Middletown 6-5747.—*Ass't Clerks*, Josephine V. Bowman, Helen C. Csere.—*Treas.*, McClure E. Ellsworth.—*Selectmen*, 1st, Joseph P. Bransfield, Olivia Stocking, Chester K. Hale.—*Constables*, Adolph Berndtson, Harold J. Coleman, John A. Gayeski, Carlos Ghent, Sherman W. Hall, Joseph Piatti, Jr., Robert Wilcox.—*Tree Warden*, Arthur J. Foley.—*Collector of*

Taxes, Wilhelmina Hale.—*Grand Jurors*, John J. Cooney, James J. Csere.—*Assessor*, George B. Horan Company (New Haven).—*Board of Tax Review*, Charles B. Johnson, William B. Keser, John L. Payne.—*Registrars of Voters*, Edwin I. Bell, Rep., William Bride, Dem.—*Agent of Town Deposit Fund*, McClure E. Ellsworth.—*Supt. of Schools*, Creighton Magoun.—*Board of Education*, Richard Condon, T. Joseph Keane, Carl R. Uriot, 1952; Sidney J. Keser, *Ch.*, Philip Gildersleeve, Truman H. Hale, Harold J. Murphy, Raymond A. McNulty, Maxine Umba, 1954.—*Board of Finance*, William R. Peterson, *Ch.*, John C. Barry, Titus S. Hale, Arthur F. Kingsbury, James W. Murphy, George C. Pascall.—*Zoning Board and Town Plan Commission*, John R. Lindemuth, *Ch.*, Clyde Olin Fisher, William Hill, George C. Pascall, Charles J. Seiferman.—*Health Officer*, Americo D. Longo, M.D. (P.O., Portland).—*Chief of Police*, Joseph P. Bransfield.—*Chief of Fire Dept.*, James Lynch.—*Town Attorney*, Thomas W. Flood.

Justices of the Peace, Arvid S. Anderson, John J. Benashski, Richard D. Hyland, Harold J. Murphy, Thomas Nolan, Jr., Harry L. Pratt, Bernard J. Quigley, Louis Valli.

PRESTON

STATISTICS. New London County.—Named, October, 1687. Area, 20,325 acres. Population, 1950, 1,771. Voting districts, 2. Children, 362. Grand list, $1,939,499. Indebtedness, $45,000. Rate of taxation, 35 mills. Principal industries, agriculture and the manufacture of brass and woolen goods. Transportation—Freight: Served by numerous motor common carriers. Post-office, Rural Station, Norwich post-office. Three rural delivery routes through the town.

TOWN OFFICERS. (Election, first Monday in October, biennially, even years.) *Clerk, Reg. and Treas.*, Alice M. Geisthardt (P.O. and Exp., R.F.D. No. 3, Norwich); Office hours, Tuesday and Thursday 9 A.M.—3 P.M., Saturday 9-12 A.M.; Location, Town Hall; Tel., Norwich 7-9821.—*Ass't Clerk*, Elizabeth C. Allyn.—*Selectmen*, 1st, Lynwood B. Crary (P.O., R.F.D. No. 3, Norwich), Aldo Gasparino, E. Grosvenor Allyn.—*Constables*, Orrin Harris, Caesar Lebuis.—*Tree Warden*, John Dougherty.—*Collector of Taxes*, Lewis H. Gallup.—*Grand Juror*, Albert C. Bausch.—*Assessors*, William B. Mitchell, *Ch.*, Raymond Hutchinson, William R. Sebastian.—*Board of Tax Review*, Henry Burke, John Dickenman, Walter Krohn.—*Registrars of Voters*, John O. Peckham, Rep., Henry Piszczek, Dem.—*Agent of Town Deposit Fund*, Alice M. Geisthardt.—*Supt. of Schools*, W. Umberger.—*Board of Education*, William L. Leonard, *Ch.*, Edythe P. Muttart, 1952; Sybil Budlong, Robert K. Hafner, Mary Harris, 1954; Robert G. Perriello, Donald F. Whitney, 1956.—*Board of Finance*, Mary E. Peckham, *Ch.*, Harriet B. Crary, Clifton L. Dawley, Raymond Krug, Gladys Patton, Joseph Polsby.—*Health Officer*, Clarence G. Thompson, M.D. (P.O., Norwich).—*Chiefs of Fire Depts.*, Arthur Barry

(Preston City), George Magowan (Poquetanuck).—*Town Attorney*, Allyn L. Brown, Jr. (P.O., Norwich).

Justices of the Peace, E. Grosvenor Allyn, Norman H. Bates, Sr., Charles K. Crary, William B. Mitchell, Harold H. Muttart, John O. Peckham.

PROSPECT

STATISTICS. New Haven County.—Incorporated, May, 1827; taken from Cheshire and Waterbury. Area, 8,460.583 acres. Population, 1950, 1,891. Voting district, 1. Children, 473. Grand list, $4,461,498. Indebtedness, $303,600. Rate of taxation, 22.5 mills. Principal industry, agriculture. Transportation—Passenger: Served by buses of the Conn. Railway & Lighting Co. from New Haven and Waterbury. Freight: Served by numerous motor common carriers. Rural delivery No. 2, Waterbury; No. 2, Naugatuck and West Cheshire. *Voted No Liquor Permit, 1947.*

TOWN OFFICERS. (Election, first Monday in October, annually.) *Clerk and Reg.*, Mildred A. Talmadge (P.O. and Exp., Waterbury 12); Office hours, 9-11:30 A.M., 1:30-5 P.M., Monday, Tuesday, Thursday and Friday; Location, Waterbury State Road; Tel., Waterbury 3-3276.—*Ass't. Clerks*, Harry W. Talmadge, Harry W. Talmadge, Jr.—*Treas.*, Gertrude Keenan (P.O., Waterbury 12).—*Selectmen*, 1st, Raymond L. Peffers (P.O., Waterbury 12), Carleton J. Benson, Edward W. Fanning, Jr.—*Constables*, Carl C. Canfield, Harold W. Chapman, Arthur W. Davis, Francis X. Duigan, Thomas J. Kinsella, Harry W. Talmadge, Jr., John G. Williams, Jr.—*Tree Warden*, Carl C. Canfield.—*Collector of Taxes*, Hattie Nichols.—*Grand Jurors*, James A. Doyle, John B. Guerrera, William J. Hubbard, Eugene C. Lewis, Howard C. Sills, Edward H. Wallace.—*Assessors*, Robert P. Lee, Clifford F. Rowland, Clifford P. Wallace.—*Board of Tax Review*, Bernice T. Buys, Hazel F. Perry, Frederic W. Slater, Sr.—*Registrars of Voters*, Edith B. Canfield, Rep., Louise D. Schieffer, Dem.—*Agent of Town Deposit Fund*, Earl R. Cooley.—*Supt. of Schools*, Eric Hirst.—*Board of Education*, Rudella C. Driscoll, Robert S. Gray, Elizabeth Noble, David D. Pierson, Philip Russell, 1951; Carleton J. Benson, *Ch.*, 1952; Thomas O. Brown, Joseph W. Dalleywater, Joseph R. Membrino, 1953.—*Board of Finance*, George H. Cowdell, *Ch.*, Leonard E. Brauneis, John J. Griffin, Sr., Henry J. Holihan, Michael J. Pugliese, Merritt Walters.—*Health Officer*, E. Irene Boardman, M.D. (P.O., Waterbury 12).—*Chief of Police*, Raymond L. Peffers.—*Chief of Fire Dept.*, Raymond Chandler.—*Town Attorney*, Luke H. Stapleton (P.O., Cheshire).

Justices of the Peace, Howard Burnham, Elmer G. Ericson, Burton Roy Hubbell, Jr., Oscar J. Montambault, Lloyd E. Perry.

PUTNAM

STATISTICS. Windham County.—Incorporated, May, 1855; taken from Thompson, Pomfret and Killingly. Area, 12,662 acres. Population, 1950, 9,282. Voting district, 1. Children, 1,666. Grand list, $11,299,795. Indebtedness, $665,000. Rate of taxation, 25 mills. City grand list, $10,139,804. Indebtedness, $235,000. Rate of taxation, 15 mills. Principal industries, agriculture and the manufacture of curtains, boilers, phonograph needles, woolen and worsted goods, optical goods, silk and nylon thread. Transportation—Passenger: Served by the N.Y., N.H. & H. R.R. Co. and buses of the Conn. Co. from Norwich; the Short Line, Inc., from Worcester, Mass., Interstate Bus Corp., Springfield, Mass. to Providence, R. I., and Wilfred E. Burdick from Willimantic. Freight: Served by the N.Y., N.H. & H. R.R. Co. and numerous motor common carriers. Post-office, Putnam.

CITY OFFICERS. (Election, first Monday in December, biennially, odd years.) *Mayor*, John N. Dempsey.—*City Clerk*, Gerard J. Lavallee.—*City Treasurer*, Oscar Bouthillette.—*Tax Collector*, Armand E. Farley.—*Alderman at Large*, L. Gerald LaPointe.—*Aldermen*, 1st Ward, Mitchel Levesque, Russell I. McNally; 2nd Ward, Frank Carlage, Lavius A. Robinson; 3rd Ward, Eugene Cartier, Joseph Viens; 4th Ward, William Hanley, Wilfred Morrell.—*Corporation Counsel*, William Perry Barber.—*City Engineer*, Gilbert F. Perry.—*Superintendent of Streets*, Edgar Dumas.—*Board of Finance*, Henry J. Bartolomei, Leonard D. Beausoleil, J. Otis Fox, Leonard A. Gilman, Lucius P. Merriam, Leon T. Wilson.—*Captain of Police*, Henry Mathurin.—*Health Officer*, Morton H. Chapnick, M.D.—*Registrars of Voters*, Wilfred M. Winslow, Jr., Rep., Eugene Berthiaume, Dem.

TOWN OFFICERS. (Election, first Monday in October, biennially, odd years.) *Clerk, Reg. and Treas.*, William J. McCoy; Office hours, 9-12 A.M., 1-5 P.M.; Location, Town Hall, Church Street; Tel., 8-2891.—*Selectmen*, 1st, Ferdinand Gagnon, Normand O. LaRose, John F. Simonzi.—*Tree Warden*, Louis Labonte.—*Collector of Taxes*, Oscar Bouthillette.—*Assessors*, Ulric D. Beausoleil, Waldo E. Chase, Armand E. Farley.—*Board of Tax Review*, Daniel F. Simonzi, Rogers S. Whittemore, Edwin Ziobrowski.—*Registrars of Voters*, Wilfred W. Winslow, Jr., Rep., Eugene Berthiaume, Dem.—*Agent of Town Deposit Fund*, William J. McCoy.—*Supt. of Schools*, Albert J. Murphy.—*Board of Education*, Lila Bertrand, William J. Desaulniers, Albert Duhamel, John F. Simonzi, 1951; William P. Barber, *Ch.*, Elizabeth Gray, Lester G. Herlihy, Edmond M. Keane, Rose B. LaRose, 1953.—*Board of Finance*, Whitman Danielson, *Ch.*, Jean M. Bachand, Leonard D. Beausoleil, Leonard A. Gilman, William J. F. Rafferty, Justin M. Smith.—*Health Officer*, Morton H. Chapnick, M.D.—*Chief of Police*, Henry L. Mathurin.—*Chief of Fire Dept.*, George H. Harper.—*Town Attorney*, William P. Barber.

Justices of the Peace, Edith M. Aldrich, Oscar Bouthillette, Howard C. Bradford, Frank J. Carlage, Waldo E. Chase, Bernice G. Delaney, Alice M. Devine, Mahlon H. Geissler, Celia Kaminsky, Arthur C. Keith, Josephine T. Kentile, Walter N. King, Joseph A. Lucas, Roland R. Lucier, Archibald Macdonald, Adelard P. Pepin, Edmond Perreault, Peter J. Ryan, Daniel Simonzi.

REDDING

STATISTICS. Fairfield County.—Incorporated, May, 1767; taken from Fairfield. Area, 20,507 acres. Population, 1950, 2,048. Voting districts, 2. Children, 335. Grand list, $7,670,780. Indebtedness, $292,000. Rate of taxation, 21 mills. Principal industries, agriculture and the manufacture of woven mesh wire. Transportation—Freight: Served by numerous motor common carriers. Post-offices, Redding, West Redding, Georgetown and Redding Ridge.

TOWN OFFICERS. (Election, first Monday in October, biennially, odd years.) *Clerk, Reg. and Treas.*, J. Harold Sanford (Exp., Bethel); Office hours, 9 A.M.—4:30 P.M., Saturday, 9-12 A.M.; Location, Town Hall; Tel., 142.—*Ass't Clerk*, Emma Rider.—*Selectmen*, 1st, S. Harold Samuelson (P.O., R.F.D. No. 2, Danbury), Leslie C. Favreau, Francis D. Vaughn.—*Constables*, J. Vincent Dudek, Richard Youngberg.—*Tree Warden*, Tracy Favreau.—*Collector of Taxes*, E. Clinton Sanford.—*Grand Jurors*, George C. Dayton, John R. Driscoll, Laurence M. Ford.—*Assessors*, Clinton B. Geoppler, George O. Sanford, J. Birdsey Sanford.—*Board of Tax Review*, Adolph Mayer, James F. Reynolds, Frank Stolle.—*Registrars of Voters*, 1st Dist., Marjorie Anderson, 2nd Dist., Louise Schroeder, Rep.; 1st Dist., Lucy E. Sanford, 2nd Dist., Harry L. Colley, Dem.—*Agent of Town Deposit Fund*, J. Harold Sanford.—*Supt. of Schools*, Raymond A. Lumley.—*Board of Education*, Earle H. Balch, *Ch.*, Pauline C. Farrell, Helen D. Hermes, 1951; Mary Millar, Helen M. Sanford, Bruce Watson, John W. Wilson, Jr., 1953.—*Board of Finance*, Sherman Baldwin, *Ch.*, Herbert Bronson, Paul W. Howe, Walter P. Jacob, H. Sanford Osborn, Margaret M. Wixted.—*Zoning Board*, Denton Anderson, *Ch.*, J. H. Cushman, Leslie Daniels, Jr., John R. Driscoll, Earle G. Sanford.—*Health Officer*, Kenneth L. Grevatt, M.D.—*Chiefs of Fire Depts.*, Earle G. Sanford, Albert Berger.

Justices of the Peace, H. Emerson Burritt, Mary Millar, Frank B. Rosenau, Jesse P. Sanford.

RIDGEFIELD

STATISTICS. Fairfield County.—Settled, 1708, incorporated, October, 1733. Area, 19,475¾ acres. Population, 1950, 4,315. Voting district, 1. Children, 757. Grand list, $15,524,698. Indebtedness, $102,000. Rate of taxation, town 21.5 mills, village

3.75 mills. Principal industries, agriculture, nurseries, electronic research and the manufacture of valves and rubber toys. Transportation—Passenger: Served by buses of the N. E. Trans. Co. from Danbury and Norwalk, Flying Eagle and Greyhound buses from Ridgefield to New York. Post-office, Ridgefield. Five R.F.D. routes, and one star route.

TOWN OFFICERS. (Election, first Monday in October, biennially, odd years.) *Clerk and Reg.*, Ruth M. Hurzeler; Office hours, 9-12 A.M., 1-4:30 P.M.; Location, Town Hall, Main St.; Tel., 44.—*Ass't Clerk*, Mathilde Riede.—*Treas.*, Jesse L. Benedict.—*Selectmen*, 1st, Harry E. Hull, Julius E. Tulipani, Patrick O'Keeffe.—*Constables*, James Brady, Jr., Eugene Frulla, John Haight, Otto Kuhlmann, Charles W. Walker, Horace A. Walker, John White.—*Tree Warden*, Thomas Shaughnessy.—*Collector of Taxes*, Arthur J. Carnall.—*Grand Jurors*, Michael E. Bruno, David Gearhart, Jr.—*Assessors*, Ralph B. Crouchley, Ernest V. Haight, Margaret McGlynn.—*Board of Tax Review*, Harold O. Davis, Paul Morganti, Henry M. C. Seemann.—*Registrars of Voters*, Robert Keeler, Rep., Page Kane, Dem.—*Agent of Town Deposit Fund*, Jesse E. Benedict.—*Supt. of Schools*, Edward H. Fuller.—*Board of Education*, Octavius Carboni, Raymond Iles, Page Kane, 1951; Ralph E. Cramp, Charles P. Izzo, Patrick O'Keeffe, 1952; Karl S. Nash, *Ch.*, Henry E. Chapin, John J. O'Hare, 1953.—*Board of Finance*, Harry E. Hull, *Ch.*, *Ex-officio;* Cleveland Bassett, Virginio Casagrande, William Dingee, Francis D. Martin, Robert E. Richardson, Thomas Ryan.—*Zoning Board*, Joseph Bacchiochi, *Ch.*, Andrew T. Bloomer, Christopher Kane, Ernest Sturges, Robert Wohlforth.—*Health Officer*, Francis B. Woodford, M.D.—*Chief of Police*, Harry E. Hull.—*Chief of Fire Dept.*, Earl Sturges.—*Town Attorney*, Joseph H. Donnelly.

Justices of the Peace, Ignazio Joseph Bonsignore, Arthur J. Carnall, Carol L. Haight, Allen S. Haines, James E. Lynch, Loretta F. Potter, Carleton A. Scofield, Richard E. Venus, Levio G. Zandri.

ROCKVILLE*

(*City*)

CITY OFFICERS. (Election, first Tuesday in December, biennially, odd years.) *Mayor*, Frederick S. Berger.—*Clerk*, Margaret B. Kernan.—*Treas.*, Wilfred A. Lutz.—*Sheriff*, Howard Luffman.—*Assessors*, Peter Genovesi, Nicholas Pawluk, Albert R. Tennstedt.—*Board of Tax Review*, Margaret B. Kernan, Frederick S. Berger, Wilfred A. Lutz.—*Tax Collector*, Leo B. Flaherty, Jr.—*Aldermen at Large*, Leo B. Flaherty, Charles E. Gagne, Francis B. Cratty, William Weber.—*Aldermen*, 1st Ward, James Doherty, James E. Rohan; 2nd Ward, John Peters, Stuart Neff; 3rd Ward, Harry F. Ertel, Thomas J. Kernan; 4th Ward, Emil Gessay, John T. Orlowski.—*Health Officer*, Francis H. Burke, M.D.—*Corporation Counsel*, Robert J. Pigeon.—*City Engineer*, Charles H. Bancroft.—*Super-*

*See Town of Vernon.

intendent of Public Works Department, William J. Dunlap.—*Captain of Police,* Peter J. Dowgiewicz.—*Chief of Fire Department,* William Flaherty.

ROCKY HILL

STATISTICS. Hartford County.—Incorporated, May, 1843; taken from Wethersfield. Area, 7,662 acres. Population, 1950, 4,958. Voting district, 1. Children, 873. Grand list, $9,856,295. Indebtedness, $222,000. Rate of taxation, 28 mills. Principal industries, agriculture and the manufacture of iron and steel foundry products, rayon and other synthetic textile fibers; petroleum bulk tank stations are located here. Transportation—Passenger: Served by buses of the Conn. Co. from Hartford and Middletown. Freight: Served by the N.Y., N.H. & H. R.R. Co. and numerous motor common carriers. Post-office, Rocky Hill.

TOWN OFFICERS. (Election, first Monday in October, biennially, odd years.) *Clerk and Reg.,* Louis W. Button; Office hours, 9-12 A.M., 1-4 P.M., Saturday 9-12 A.M.; Location, Church Street; Tel., Hartford 9-0604.—*Ass't Clerk,* Lillian G. Sweezy.—*Treas.,* Andrew Twaddle.—*Selectmen,* 1st, William F. Quinn, Charles B. Gilbert, Edward P. Hayes.—*Tree Warden,* William F. Quinn.—*Collector of Taxes,* Irving B. Millen.—*Assessors,* Charles B. Downey, Felix Montano.—*Board of Tax Review,* Edward J. Stevens, Dominick Sylvester, Charles E. Webber.—*Registrars of Voters,* Alice E. Faillace, Rep., Margaret F. Berg, Dem.—*Agent of Town Deposit Fund,* Andrew Twaddle.—*Supt. of Schools,* F. J. Penley.—*Board of Education,* William A. Burpee, Harry R. Hick, Florence W. Lawton, 1951; George B. Clark, *Ch.,* Sigmund Adler, Margaret A. Colton, Olaf G. Peterson, Arthur Wormcke, 1953.—*Board of Finance,* Edward J. Devanney, *Ch.,* George A. Brown, William S. Grainger, Albert D. Griswold, Alfred Y. Lytle, Edith M. Matteson.—*Planning and Zoning Commission,* Casper F. Spolen, Joseph A. Clinton, James V. Devine, Leonard C. Griswold, Charles E. Webber.—*Health Officers,* Oran A. Moser, M.D., Donald A. Walker, M.D.—*Chief of Police,* Elmer J. Edwards.—*Chief of Fire Dept.,* Harold Burke.—*Town Attorney,* John J. Kenny (P.O., Hartford).

Justices of the Peace, Alexander J. Brilliant, William A. Burpee, Monica G. Christensen, Olaf J. Kask, Robert L. Mason, Charles J. Pawlich.

ROXBURY

STATISTICS. Litchfield County.—Incorporated, October, 1796; taken from Woodbury. Area, 15,264 acres. Population, 1950, 734. Voting district, 1. Children, 135. Grand list, $3,417,412. Indebtedness, $28,000. Rate of taxation, 13 mills. Principal industry, agriculture. Transportation—Freight: Served by numerous motor common carriers. Post-office, Roxbury. *Voted No Liquor Permit, 1935.*

TOWN OFFICERS. (Election, first Monday in October, biennially, odd years.) *Clerk and Reg.*, Norman H. Hurlbut (Exp., New Milford); Office hours, by appointment; Location, Roxbury Center; Tel., New Milford 1033-J1.—*Ass't Clerk*, Alden B. Hurlbut.—*Treas.*, William O. Mathews.—*Selectmen*, 1st, Allen S. Hurlburt, John F. Pickett, John F. Wegloski.—*Constables*, Leo J. Callahan, Alden B. Hurlbut.—*Tree Warden*, Joseph S. Hartwell.—*Collector of Taxes*, Edythe R. Thomas.—*Grand Jurors*, Joseph S. Hartwell, Clarence E. Trowbridge.—*Assessors*, Floyd R. Byington, Reginald T. Green, John F. Wegloski.—*Board of Tax Review*, Raymond R. Leavenworth, Edward J. O'Brien, Clayton B. Squire.—*Registrars of Voters*, John H. Humphrey, Rep., Joseph M. Dooley, Dem.—*Agent of Town Deposit Fund*, William O. Mathews.—*Board of Education*, Eleanor P. Clark, Lester B. Coleman, 1951; Horace B. Squire, *Ch.*, Mary E. Carlson, Adelaide J. Mathews, Catherine Zealor, 1953.—*Zoning Board*, Thomas Lilley, *Ch.*, Lewis E. Hurlbut, Robert Kuhn, Danforth Miller, Clayton B. Squire.—*Health Officer*, Howard G. Stevens, M.D. (P.O., New Milford).—*Chief of Fire Dept.*, R. T. Green.—*Town Attorney*, Norman M. Dube (P.O., New Milford).

Justices of the Peace, Reginald T. Green, Lewis E. Hurlbut, William O. Mathews, Elmer H. Worthington.

SALEM

STATISTICS. New London County.—Incorporated, May, 1819; taken from Colchester, Lyme and Montville. Area, 18,597 acres. Population, 1950, 613. Voting district, 1. Children, 141. Grand list, $874,655. Indebtedness, $8,000. Rate of taxation, 29.5 mills. Principal industry, agriculture. Transportation—Passenger: Served by buses of the Short Line, Inc., from New London and Hartford, and by airplanes at Salem Airport. Freight: Served by numerous motor common carriers. Mail delivered from Colchester by R.F.D. 3 and 4 and from Oakdale R.F.D.

TOWN OFFICERS. (Election, first Monday in October, biennially, odd years.) *Clerk, Reg. and Treas.*, Mary Beebe (P.O. and Exp., Colchester); Office hours, on call; Location, Salem Center; Tel., New London 2-4687.—*Ass't Clerk*, Mary Louise Stone.—*Selectmen*, 1st, Joseph T. Ploszaj (P.O., R.F.D. 4, Colchester), Joseph Swider, Kenneth Avery.—*Constables*, Harold Ethier, Alfred Michalski, Peter Suchowirsky.—*Tree Warden*, Nathan A. Wexler.—*Collector of Taxes*, Ira D. Gifford.—*Grand Jurors*, Alfred Bingham, Max Bloom, Michael Urbanik.—*Assessors*, Isaac Heilweil, Russell Sellew, Andrew Zemko.—*Board of Tax Review*, Floyd Day, Robert Kent, Kasmir Wladazyk.—*Registrars of Voters*, Donald Fraser, Rep., Alfred Bingham, Dem.—*Agents of Town Deposit Fund*, Charles Simpson, Edward Swarski, Casper Zeleznicky.—*Board of Education*, Mary Dytko, Milo Light, Sylvia Winakor, 1951; Doris Byron, *Ch.*, Sylvia Bingham, Elsie Maynard, 1952; Cecilia Ethier, Margaret Pierson, Helen E. Swider, 1953.—*Health Officer*, Julian

G. Ely, M.D. (P.O., Old Lyme).—*Chief of Fire Dept.*, Alfred Macholski.—*Town Attorney*, Alfred Bingham.

Justices of the Peace, Calvin H. McCall, Sr., Alfred Wickson, John Yaworski.

SALISBURY

STATISTICS. Litchfield County.—Incorporated, October, 1741. Area, 38,761 acres. Population, 1950, 3,076. Voting district, 1. Children, 618. Grand list, $12,427,017. Indebtedness, none. Rate of taxation, 19.5 mills. Principal industries, agriculture and the manufacture of herb products, fish lines, nets, zippers and wooden articles. Transportation—Passenger: Served by buses of Harry Ablahadian from Winsted and Poughkeepsie, N.Y. Freight: Served by the N.Y., N.H. & H. R.R. Co. and numerous motor common carriers. Post-offices, Salisbury, Taconic, Lakeville and Lime Rock. (Twin Lakes, summer only.)

TOWN OFFICERS. (Election, first Monday in October, biennially, odd years.) *Clerk, Reg. and Treas.*, Lila S. Nash; Office hours, 9-12 A.M., 2-5 P.M., Saturday, 9-12 A.M.; Location, Town Hall; Tel., Lakeville 265.—*Ass't Clerk*, Jennie E. Martin.—*Selectmen*, 1st, William B. Barnett (P.O., Lakeville), George J. Selleck, Millicent A. Warner.—*Constables*, Edward T. Carter, William R. Dufour, L. Spalding McCabe, Charles S. McLain, John Rand.—*Tree Warden*, Edward C. Williams.—*Collector of Taxes*, Joseph J. O'Loughlin.—*Grand Jurors*, Carl Isaksen, Edward C. Williams.—*Assessors*, Adolph E. Bauman, Paul Cleaveland, Edwin Paavola.—*Board of Tax Review*, Rodney G. Aller, George N. Miner, Otho J. Sabin.—*Registrars of Voters*, Louise Robinson, Rep., Minnie McKone, Dem.—*Agent of Town Deposit Fund*, Ruth I. Storms.—*Supt. of Schools*, Wilmer Schultz.—*Board of Education*, Harry E. Bellini, *Ch.*, Mary Bloomer, 1951; Patrick J. Lawlor, Josephine B. Rudd, 1952; Martha B. Briscoe, Charles A. Fitts, Jr., 1953.—*Board of Finance*, George P. Milmine, *Ch.*, Adolph Bauman, Frederick Hausman, B. Franklin Vaill, Donald J. Warner.—*Health Officer*, Clark K. Peterson, M.D. (P.O., Lakeville).—*Chief of Fire Dept.*, Donald W. Parsons.—*Town Attorney*, Thomas R. Wagner (P.O., Lakeville).

Justices of the Peace, Rodney G. Aller, G. Campbell Becket, Clyde B. Davis, William M. Doolittle, Frances H. Finkle, T. Mitchell Ford, Josef Henning, Edwin K. Paavola, William G. Raynsford, Thomas R. Wagner, Donald J. Warner.

SCOTLAND

STATISTICS. Windham County.—Incorporated, May, 1857; taken from Windham. Area, 12,002 acres. Population, 1950, 512. Voting district, 1. Children, 96. Grand list, $822,919. Indebtedness, none. Rate of taxation, 27.5 mills. Principal industry,

agriculture. Transportation—Freight: Served by the N.Y., N.H. & H. R.R. Co. and numerous motor common carriers. The northern part of the town is covered by R.F.D. route from Hampton; R.F.D. No. 2 from Willimantic comes into southwest part of town and R.F.D. from Baltic to southeast part. Post-office, Scotland.

TOWN OFFICERS. (Election, first Monday in October, biennially, odd years.) *Clerk, Reg. and Treas.*, Honor C. Perry (Exp., Willimantic); Office hours, 9 A.M.—4 P.M.; Location, South Road; Tel., Willimantic 3-9634 or 3-4240.—*Ass't Clerk*, Charles H. Perry.—*Selectmen*, 1st, David O. Shoemaker (P.O., R.F.D. Hampton), M. W. Roberts, Roland F. Maine.—*Constables*, Walter Chappell, Roland Gauthier, Samuel E. Pearl.—*Tree Warden*, Samuel E. Pearl.—*Collector of Taxes*, Irene W. Perry.—*Grand Jurors*, Anthony Passarello, David O. Shoemaker.—*Assessors*, Clinton G. Lathrop, Louis S. Moseley, Walter Wicks.—*Board of Tax Review*, Henry Clark, Samuel E. Pearl, M. W. Roberts.—*Registrars of Voters*, Anne Chappell, Rep., Agnes Spencer, Dem.—*Agent of Town Deposit Fund*, Honor C. Perry.—*Board of Education*, Florence T. Moseley, *Ch.*, Maurice Bergeron, Sadie Kimball, Marie Martin, 1951; Lawrence Amundsen, Agnes Collins, Helen K. Stanley, 1953.—*Health Officer*, Merwyn H. Little, M.D. (P.O., Willimantic).—*Chief of Police*, Samuel E. Pearl.—*Chief of Fire Dept.*, Lucien Stanley.—*Town Attorney*, Elizabeth D. Hutchins (P.O., Columbia).

Justices of the Peace, Elizabeth B. Dennis, Harry N. Moseley.

SEYMOUR

STATISTICS. New Haven County.—Incorporated, May, 1850; taken from Derby. Area, 9,509 acres. Population, 1950, 7,717. Voting district, 1. Children, 1,265. Grand list, $18,108,340. Indebtedness, $138,000. Rate of taxation, 24 mills. Principal industries, agriculture and the manufacture of brass and copper goods, luggage hardware, fountain pens and pencils, paper, telegraph cables, textiles, small tools and moulded brass. Transportation—Passenger: Served by the N.Y., N.H. & H. R.R. Co.; by buses of the Conn. Railway & Lighting Co. from New Haven, Bridgeport and Waterbury and the Intercity Coach Co. from Bridgeport and Waterbury. Freight: Served by the N.Y., N.H. & H. R.R. Co. and numerous motor common carriers. Post-office, Seymour.

TOWN OFFICERS. (Election, first Monday in October, biennially, odd years.) *Clerk and Reg.*, Richard R. Pearson; Office hours, 8:30-12 A.M., 1-5 P.M., Saturday, 8:30-12 A.M.; Location, 1 First Street; Tel., 2096.—*Ass't Clerk*, Rose G. Rotko.—*Treas.*, Clarence G. Hummel.—*Selectmen*, 1st, Harry F. Mannweiler, Raymond H. Sponheimer, Frank Guliuzza.—*Tree Warden*, Raymond H. Sponheimer.—*Collector of Taxes*, Richard R. Pearson.—*Assessors*, Frederick T. Keblish, Edward Lewis, Frank Trevelin.—*Board of Tax Review*, Harold Mannweiler, William McCusker,

Oscar Schultz.—*Registrars of Voters*, Gertrude Shemwick, Rep., Albert Patchkofsky, Dem.—*Agent of Town Deposit Fund*, Clarence G. Hummel.—*Supt. of Schools*, Herman F. Urban.—*Board of Education*, John H. Kolb, *Ch.*, William Ablondi, Richard Canavan, 1951; George Nardi, Paul Pawlak, Ruth Upson, 1953; Raymond W. Cleveland, Robert Miner, Joseph Niezelski, 1955.—*Board of Finance*, Clarence L. Smith, *Ch.*, John J. Casagrande, Edward Collins, Marcus W. Hurlburt, William L. Little, Gus Wislocki.—*Health Officer*, E. R. Harvey, Sr., M.D.—*Chief of Police*, Harry F. Mannweiler.—*Chief of Fire Dept.*, James W. Swan.—*Town Attorney*, Lewis R. Whitehead.

Justices of the Peace, Thomas Amico, Stephen Cherhoniak, Charles F. Clark, Eugene J. Conroy, Homer N. Fowler, Milton A. Karrmann, John H. Kolb, George R. Owen, Michael Sadowsky, George Schuster.

SHARON

STATISTICS. Litchfield County.—Incorporated, October, 1739. Area, 38,819 acres. Population, 1950, 1,870. Voting district, 1. Children, 354. Grand list, $6,070,929. Indebtedness, none. Rate of taxation, 20 mills. Principal industry, agriculture. Transportation—Passenger: Served by Walter Bus Co., Sharon to New York City; Lakeland Transportation Co., shuttle bus Lakeville-Sharon. Freight and express served by motor common carriers. Post-office, Sharon; one R.F.D. route from Sharon.

TOWN OFFICERS. (Election, first Monday in October, annually.) *Clerk and Reg.*, Katherine B. Hotaling; Office hours, 9-12 A.M., 2-5 P.M., Saturday, 9-12 A.M.; Location, Town Hall; Tel., 134.—*Ass't Clerk*, Lillie Tischofer.—*Treas.*, Violet Cunningham.—*Selectmen*, 1st, George A. Lamb, E. Herman Middlebrook, Jean Fulcher.—*Constables*, Elmer J. Aakjar, Wilfred Duplessis, Robert W. Egan, Raymond S. Lovell, William R. Riley, Sr., Michael Vanicky, Jr., Charles B. Wilbur.—*Tree Warden*, Joseph Carberry.—*Collector of Taxes*, Horace M. Dunbar.—*Grand Jurors*, Robert Carberry, Norman S. Ecklund, Reidar Grubbe, J. Reynolds Juckett, James H. Linder, William R. Riley, Jr.—*Assessors*, Ruth E. O'Connell, William S. Kelsey, Howard F. Loper.—*Board of Tax Review*, Dwight Bierce, Nathaniel C. Huggins, Myron Vosburgh.—*Registrars of Voters*, Robert Cunningham, Rep., Richard Murtagh, Dem.—*Agent of Town Deposit Fund*, Laura Hamlin.—*Supt. of Schools*, Wilmer L. Shultz.—*Board of Education*, Thomas Luce, *Ch.*, Floyd A. Laird, Charlotte T. Unz, 1951; Judson P. Phillips, Bertha Scribner, 1952.—*Board of Finance*, Richard A. Carley, *Ch.*, George Berry, Harold B. Dakin, Caroline B. Hart, Julius E. Mehmel, C. Whitney Vosburgh.—*Town Plan Commission*, Edward W. Hutchinson, *Ch.*, George Lamb, Richard A. Carley, Robert Carberry, Mrs. Daniel O'Connell, Mrs. William Hain, Clara Lamb, Janet P. Noyes.—*Health Officer*, G. S. Gudernatch, M.D.—*Chief of Fire Dept.*, David F. Duffy.—*Town Attorney*, Sully T. Berman.

Justices of the Peace, Edward J. Cherniske, Violet Cunningham, Raymond Euvrard, Nina E. Hotaling, Howard F. Loper, Roland R. Marckres, Joseph Peavoy.

SHELTON

STATISTICS. (Formerly, Huntington.) Fairfield County.—Incorporated, January, 1789; taken from Stratford (Town and city of Shelton, co-extensive). Area, 19,979 acres. Population, 1950, 12,384. Voting districts, 3. Children, 2,139. Grand list, $25,472,070. Indebtedness, $893,000. Rate of taxation, 24 mills, first district; 5.5 mills, second district. Principal industries, the manufacture of wire, pins and hairpins, envelope moisteners, tools and cutters, bricks, handbags, tacks and rivets, fabrics, baskets, sponge and rubber products, silverware, elastic braids, plating. Transportation—Passenger: Served by the N.Y., N.H. & H. R.R. Co. and buses of the Flying Eagle Whiteway Lines, Inc. from Danbury; the Conn. Railway & Lighting Co. from Bridgeport, New Haven and Waterbury and the Intercity Coach Co. from Bridgeport and Waterbury. Freight: Served by the N.Y., N.H. & H. R.R. Co. and numerous motor common carriers. Post-office, Shelton. The outlying districts receive their mail by rural free delivery from Shelton post-office.

CITY OFFICERS. (Election, Tuesday after first Monday in November, biennially, even years. Terms expire first Monday in the following January.) *Mayor*, Malachi J. LeMay.—*Treasurer*, Edward L. Miller.—*City Clerk*, Henry J. Dargon.—*Ass't City Clerk*, Emma K. Symonds.—*Registrars of Voters*, Frank M. Rossi, Rep., Edward K. Millea, Dem.—*City Sheriffs*, Charles J. Frager, Michael Homick.—*Tax Collector*, William J. Hurley.—*Corporation Counsel*, John B. Dillon.—*Police Commissioner*, Paul Pryplesh.—*Fire Commissioner*, Raymond Rourke.—*Street Commissioner*, Robert Marsden.—*Superintendent of Charities*, Otto Tonucci.—*Agent of Widows' Pension Fund*, Otto Tonucci.—*Chief of Police*, William S. Donovan.—*Chief of Fire Department*, William E. Purcell.—*Health Officer*, Edward J. Finn, M.D.—*Assessors*, Albert J. Durrschmidt, Stanley Folta, Benjamin F. Wells, *Clerk*.—*Aldermen*, 1st Ward, Bartholomew Flaherty, Patrick J. Walsh; 2nd Ward, Joseph Berta, Elmer Munson; 3rd Ward, Leroy Hellman, Richard Smith.—*Board of Apportionment and Taxation*, Ralph C. Booth, *Ch.*, Richard C. Cook, Jr., Frederick W. Cotter, Joseph R. DeMarco, Harry E. Erikson, Joseph Gampel, Michael J. Gaynor, Charles D. Glover, Chester L. Kurlowski, Kay P. Rehnberg.—*Finance Committee*, Richard C. Cook, Jr., Harry E. Erikson.—*Board of Education*, Edward Brickett, *Ch.*, Francis A. Collins, Timothy Cronin, Cora N. Nichols, James F. Powers, Richard J. Sherman, Augustine C. Skelly, Clinton B. Taylor, Loretta M. West.—*Superintendent of Schools*, Percy Kingsley.—*Sinking Fund Commissioners*, Michael J. Gaynor, Harry G. McLean.

TOWN OFFICERS. (Election, Tuesday after first Monday in November, biennially, even years.) *Clerk and Reg.*, D. Alonzo Nichols; Office hours, 9 A.M.—5 P.M., Saturday, 9-12 A.M.; Location, 40 White Street; Tel., Ansonia-Derby 4-0942.—*Ass't Clerk*, Agatha L. Dziadik.—*Treas.*, Edward L. Miller.—*Selectmen*, 1st, William E. Purcell, John Smarz.—*Tree Warden*, Paul Czajkowski.—*Collector of Taxes*, William J. Hurley.—*Assessors*, Stanley Folta, Albert Durrschmidt, B. F. Wells, *Clerk*.—*Board of Tax Review*, Bartholomew Flaherty, Malachi J. LeMay, Edward L. Miller.—*Registrars of Voters*, Frank M. Rossi, Rep., Edward K. Millea, Dem.—*Agent of Town Deposit Fund*, Edward L. Miller.—*Supt. of Schools*, Percy Kingsley.—*Board of Apportionment and Taxation*, Ralph C. Booth, *Ch.*, Richard C. Cook, Jr., Frederick W. Cotter, Joseph R. DeMarco, Harry E. Erikson, Joseph Gampel, Michael J. Gaynor, Charles D. Glover, Chester Kurkowski, Kay P. Rehnberg.—*Board of Education*, Edward Brickett, *Ch.*, Cora N. Nichols, James T. Powers, Clinton B. Taylor, Loretta M. West, 1953; Francis A. Collins, Timothy Cronin, Richard J. Sherman, Augustine Skelly, 1955.—*Zoning Board*, Kay P. Rehnberg, *Ch.*, George Finn, Joseph Gaynor, Joseph Gunger, Audrey Heusser.—*Health Officer*, Edward J. Finn, M.D.—*Chief of Police*, William S. Donovan.—*Chief of Fire Dept.*, William E. Purcell.—*Town Attorney*, George Finn.

Justices of the Peace, Maud Arundell, Gottlieb E. Bierwirth, Rose B. Cawthra, Leon Hall, Henry J. Knorr, Stephen Norcross, Richard P. Reilly, Edward Charles Simmons, Walter G. Swanek.

SHERMAN

STATISTICS. Fairfield County.—Incorporated, October, 1802; taken from New Fairfield. Area, 14,546 acres. Population, 1950, 546. Voting district, 1. Children, 102. Grand list, $3,129,393. Indebtedness, $8,000. Rate of taxation, 12.75 mills. Principal industry, agriculture. Transportation—Freight: Served by numerous motor common carriers. Post-office, Sherman.

TOWN OFFICERS. (Election, second Monday in May, biennially, odd years.) *Clerk and Reg.*, Howard A. Hueston (Exp., New Milford); Office hours, 10 A.M.—3 P.M.; Location, Town Hall; Tel., New Milford 990.—*Ass't Clerk*, Edna Allen.—*Treas.*, Lester J. Bennett.—*Selectmen*, 1st, Roger W. Munch, Kenneth W. Rogers, Robert R. Judd.—*Constables*, Rudolph Carlson, James R. Keyes, John G. Morren, David Strid.—*Tree Warden*, N. K. Anderson.—*Collector of Taxes*, Elsie M. Smith.—*Grand Jurors*, James B. Brinsmade, Geoffrey Graham, Frank Weddell.—*Assessors*, Howard A. Hueston, K. Edwin Neumann, Edwin F. Osborn.—*Board of Tax Review*, Henry B. Anderson, Volmer H. Houlberg, Robert A. Judd.—*Registrars of Voters*, Margaret F. Keyes, Rep., Lillian M. Winship, Dem.—*Agent of Town Deposit Fund*, J. Theodore Rogers.—*Supt. of Schools*, Frank Johnston.—*Board of Education*, Dorothy E. Anderson, Muriel Cowley, Eva M. Hueston,

Robert G. Kennedy, 1953; Emerson Osborn, *Ch.*, Doris Judd, 1955.—*Zoning Board*, Malcolm Cowley, *Ch.*, Raymond Giddings, Volmer Houlberg, Arthur Kamenoff, Barbara Schimpf.—*Health Officer*, H. G. Stevens, M.D. (P.O., New Milford).—*Chief of Fire Dept.*, Robert G. Kennedy.—*Town Attorney*, Henry B. Anderson.

Justices of the Peace, Grace Bundy Hotchkiss, William R. Jones, Howard A. Smith.

SIMSBURY

STATISTICS. Hartford County.—Named, May, 1670. Area, 19,530 acres. Population, 1950, 4,786. Voting districts, 2. Children, 940. Grand list, $12,984,710. Indebtedness, none. Rate of taxation, 26.5 mills. Fire District, 2 mills. Principal industries, agriculture and fuse making. Transportation—Passenger: Served by buses of the N. E. Trans. Co. from Hartford. Freight: Served by the N.Y., N.H. & H. R.R. Co. and numerous motor common carriers. Post-offices, Simsbury, West Simsbury. Tariffville and Weatogue.

TOWN OFFICERS. (Election, first Monday in May, biennially, odd years.) *Clerk and Reg.*, Charles W. Hall; Office hours, 8:30 A.M.—4:30 P.M.; Location, Eno Memorial Hall; Tel., 1060 or 1061.—*Ass't Clerk*, Charles W. Hall, Jr.—*Treas.*, C. Raymond Dodd.—*Selectmen*, 1st, Elbert H. Curtiss, Robert W. Tuller, Anthony J. Rose.—*Constables*, James Bidwell, Russell Case, Jesse Clement, Robert E. Kerr, Jr., Herbert L. Messenger, Louis Ross, Carl Tucker, Lester Tuller.—*Tree Warden*, Milton Stocking.—*Collector of Taxes*, William G. Kerr.—*Grand Jurors*, Jesse Case, Jr., James J. Farrell, Raymond L. Hatch, Ward G. Holcomb, Russell S. Shaw.—*Assessors*, Thomas Garrity, Lester C. Kniffen, Henry McFetridge.—*Board of Tax Review*, Charles Beattie, Edward Pinney, George O. Pringle.—*Registrars of Voters*, Florence E. Laughlin, Rep., Elmer G. Shaw, Dem.—*Agent of Town Deposit Fund*, C. Raymond Dodd.—*Supt. of Schools*, Henry J. James.—*Board of Education*, Fred Herzig, *Ch.*, William Hayes, J. Joseph Kane, Wilbur Marshman, 1953; Harriette C. Bidwell, Lena Crosscup, Louis A. Guerry, Sherman Knapp, 1955.—*Board of Finance*, Robert Pringle, *Ch.*, A. R. Betts, Robert E. Darling, J. Gerald Doyle, George H. Stebbins, Arvid Stromgren.—*Zoning Board*, Earl F. Tullar, *Ch.*, Francis W. Ashmore, William P. Boland, Leon Greenberg, Arthur M. Salter, John C. Stoddard.—*Town Plan Commission*, Henry Fairchild, *Ch.*, Thomas Hayes, Arthur F. Hoffman, Robert R. Moran, Robert R. Stone.—*Health Officer*, Owen L. Murphy, M.D. (P.O., Weatogue).—*Chief of Police*, Edward G. Fellows.—*Chief of Fire Dept.*, Lea Hutchinson.—*Town Attorney*, Thomas S. Whitman.

Justices of the Peace, Charles W. Behrens, Anthony Bogus, C. Edson Curtiss, III, Elbert Curtiss, E. McChesney Eddy, Francis J. Gallagher, Maurice R. Gersten, William J. Hayes, John Mirick, Elmer G. Shaw, Chester D. Thompson, Louis Trocchi.

SOMERS

STATISTICS. Tolland County.—Named, July, 1734; annexed to Connecticut, May, 1749. Area, 17,310 acres. Population, 1950, 2,610. Voting district, 1. Children, 476. Grand list, $2,-890,592. Indebtedness, $9,000. Rate of taxation, 35 mills. Principal industries, agriculture and the manufacture of woolens. Transportation—Passenger: Served by buses of the N. E. Trans. Co. from Springfield, Mass., Blue Line to New London and Peter Pan to Boston, Mass. Freight: Served by numerous motor common carriers. Post-offices, Somers and Somersville. Rural free delivery from Somers post-office, two routes.

TOWN OFFICERS. (Election, first Monday in October, biennially, odd years.) *Clerk, Reg. and Treas.*, Elsie L. Burdon (Exp., Hazardville); Office hours, 8:30-12 A.M., 1-5 P.M.; Location, Main Street; Tel., Thompsonville 3179.—*Ass't Clerk*, Elsie M. Smith.—*Selectmen*, 1st, Arthur H. Olmsted, H. Leigh Herr, Leonard Owen.—*Constables*, Edward Courtney, Robert L. Keeney.—*Tree Warden*, Gurdon K. Bradley.—*Collector of Taxes*, Charles W. W. Pease.—*Grand Jurors*, Robert A. Galbraith, Rockwell Holcomb, A. Vail Smith.—*Assessors*, Francis W. H. Bill, Ralph D. Keeney, Percy A. Kibbe.—*Board of Tax Review*, Lucius S. Beardsley, Ray Howard, William A. Hutton.—*Registrars of Voters*, J. Francis Wood, Rep., Leo J. Labrecque, Dem.—*Agent of Town Deposit Fund*, Elsie L. Burdon.—*Supt. of Schools*, George E. Graff.—*Board of Education*, John M. Adan, Elizabeth W. Finley, Anna Hebert, Harriet K. Pinney, 1951; Paul Monstello, *Ch.*, Burt U. Schnare, Longin Sonski, Jr., Julia A. K. Walton, A. Herbert Wells, 1953.—*Board of Finance*, Albert Merrill, *Ch.*, John J. Brennan, Walter Filer, Ensign C. Kibbe, Rockwell Holcomb, William H. Hutchings.—*Zoning Board*, Lucius Beardsley, *Ch.*, Archie Cooley, Ray Howard, Robert D. Keeney, Jr., Willard Pinney.—*Health Officer*, Ralph B. Thayer, Sr., M.D.—*Chief of Fire Dept.*, Lawrence F. McCann.—*Town Attorney*, Donald Fisk (P.O., Rockville).

Justices of the Peace, Fred C. Davis, Robert A. Galbraith, Philip J. Leroux, J. Francis Wood.

SOUTHBURY

STATISTICS. New Haven County.—Incorporated, May, 1787; taken from Woodbury. Area, 25,818 acres. Population, 1950, 3,799. Voting district, 1. Children, 479. Grand list, $6,447,452. Indebtedness, $56,700. Rate of taxation, 26 mills. Principal industries, agriculture and the manufacture of steel traps and tacks. Transportation—Passenger: Served by buses of the N. E. Trans. Co. and the Flying Eagle Whiteway Lines, Inc., from Danbury and Waterbury, Hartford and New York. Freight: Served by the N.Y., N.H. & H. R.R. Co. and numerous motor common carriers. Post-offices, Southbury and South Britain.

TOWN OFFICERS. (Election, first Monday in October, annually.) *Clerk and Reg.*, Nadine B. Simons (Exp., Woodbury); Office hours, 9 A.M.—5 P.M., Tuesday and Thursday, 9-12 A.M., Saturday; Location, South Britain Center; Tel., Woodbury 6512.—*Ass't Clerk*, Bernice I. Hubbell.—*Treas.*, Robert E. Ehrhardt.—*Deputy Ass't Registrar of Vital Statistics*, Rose M. Caputo.—*Selectmen*, 1st, Kenneth J. Baldwin, Elliott G. Smith, Robert M. Lautenschlager.—*Constables*, Norman C. Beardsley, George Grecenko, Edward Grigalot, Edward R. Hveem, Mike P. Klesitz, David S. Joselovitz, George P. Smith.—*Tree Warden*, George P. Smith.—*Collector of Taxes*, Albert C. Lockwood.—*Grand Jurors*, William J. Holmes, Jr., Ralph S. Hoxie, James R. Leonard, Joseph D. Moore, Theodore Schmitz, Carl E. Spangenberg.—*Assessors*, Percy B. Hawley, Samuel C. Walton, Abbie M. Williams.—*Board of Tax Review*, Carroll Dunham, Harold Hicock, Sidney S. Platt.—*Registrars of Voters*, Lloyd Fowler, Rep., Oliver Gilbert, Dem.—*Agent of Town Deposit Fund*, Virginia M. Wells.—*Board of Education*, James G. Green, Elizabeth H. Harris, Alice Stiles, 1951; Robert W. Norris, *Ch.*, Rebecca Sheehan, 1952.—*Board of Finance*, Edward W. Overton, *Ch.*, Joseph E. Cunningham, Robert C. Mitchell, Harry H. Stone, Clinton W. Turney, Carleton W. Tyler.—*Zoning Board*, Joel E. Ekstrom, *Ch.*, Joseph Bette, Ira Carothers, Carl Spangenberg.—*Zoning Board of Appeals*, Samuel S. Hart, Elmer E. Jandrok, Walter Marquiss, Walter D. Munson, Herbert G. Partridge.—*Trustees, Bullet Hill School*, Albert Aston, Paul G. Darrot, Edward Hinman, Jr.—*Trustees, Lt. John H. Ballantine Fund*, Helen M. Ballantine, Paul G. Darrot, Alice H. Stiles.—*Health Officer*, J. Benton Egee, M.D. (P.O., Newtown).—*Fire Marshal*, Howard E. Simons.—*Chief of Fire Dept.*, Kenneth J. Baldwin.—*Fire Police*, Claude Miller, Herbert Sears, Frank Vanek, Harry Wilson.—*Town Attorney*, Sturges and Aston (P.O., Woodbury).

Justices of the Peace, Albert Aston, Harold Hicock, Robert M. Lautenschlager, Lucille B. Moore, Edward W. Overton, Wesley F. Rouse, Clifford E. Somers.

SOUTHINGTON

STATISTICS. Hartford County.—Incorporated, October, 1779; taken from Farmington. Area, 24,310 acres. Population, 1950, 12,923. Voting districts, 2. Children, 2,746. Grand list, $26,579,210. Indebtedness, $1,066,000. Rate of taxation, 26.5 mills. Second taxing district, grand list, $11,838,100. Indebtedness, $37,000. Rate of taxation, 3.5 mills. Principal industries, agriculture and the manufacture of hardware, tinners' and carpenters' tools, plumbing supplies, bolts, aircraft engine parts, grey iron and automobile forgings, brass products, paper boxes, discs, filters, labeling equipment, mixers, pumps, tanks, wood screws, carriage hardware, toys, agitators, bottle fillers, cappers, etc. Transporta-

tion—Passenger: Served by buses of the Conn. Co. from Meriden and Plainville; the N. E. Trans. Co. from Hartford and Waterbury; Cooke Street Bus Line to Cheshire and Waterbury. Freight: Served by the N.Y., N.H. & H. R.R. Co. and numerous motor common carriers. Airport. Post-offices, Southington, Plantsville, Milldale and Marion.

TOWN OFFICERS. (Election, first Monday in October, biennially, even years.) *Clerk, Reg. and Treas.*, Robert E. Foley; Office hours, 9 A.M.—5 P.M.; Saturday, 9-12 A.M.; Friday evening, 7-8; Location, Town Office Bldg.; Tel., 100.—*Ass't Clerk*, Cora E. Glasnapp.—*Selectmen*, 1st, Joseph A. DePaolo, Jr., Joseph A. Luty, Carl P. Verderame.—*Constables*, Charles O. Gibbs, William D. LePage, George Macola, Carl J. Zadnick.—*Tree Warden*, Raymond Marciniec.—*Collector of Taxes*, Vincent P. Nolan.—*Assessors*, Luke E. Fichthorn, John G. Folcik, John A. Petrillo.—*Board of Tax Review*, Walter Derynoski, Harry W. Cockayne, Richard Hurley.—*Registrars of Voters*, James D. Cushing, Rep., James F. Stewart, Dem.—*Agent of Town Deposit Fund*, Robert E. Foley.—*Supt. of Schools*, William M. Strong.—*Board of Education*, Marie B. Carmody, George M. Gura, Urbin T. Kelley, 1952; James F. Stewart, *Ch.*, Gerald J. Forgione, Leonard W. Joll, 1954; Walter A. Derynoski, Ruth R. Lachelt, Eugene J. Murphy, 1956.—*Board of Finance*, Roger W. Mullins, Jr., *Ch.*, Albert Brunalli, Gerald Gingras, F. Douglas Lewis, David K. Lienhardt, James Simone.—*Zoning Board of Appeals*, (2nd Taxing District), Adolph J. Trapp, *Ch.*, Harry W. Cockayne, David Mongillo, Mitchell J. Porydzy, James Simone.—*Health Officer*, Thomas W. Dudac, M.D.—*Chief of Police*, Edward F. Geary.—*Chief of Fire Dept.*, Charles Link.—*Town Attorney*, Stephen K. Elliott.

Justices of the Peace, Lawrence D'Angelo, Robert Derby, Thomas E. Egan, Jr., Arthur Galiette, Urbin T. Kelley, David K. Lienhardt, Raymond Marciniec, Joseph Salzillo, Wesley B. Scott, William E. Smith, John A. Stefanik.

SOUTH WINDSOR

STATISTICS. Hartford County.—Incorporated, May, 1845; taken from East Windsor. Area, 18,558 acres. Population, 1950, 3,865. Voting district, 1. Children, 759. Grand list, $8,081,212. Indebtedness, $16,000. Rate of taxation, 25 mills. Principal industries, agriculture and the manufacture of compressors. Transportation—Passenger: Served by buses of the N. E. Trans. Co. from Hartford and Springfield, Mass.; Antonio Lusa from Hartford and Stafford Springs and the Connecticut Co. from Hartford to East Windsor Hill. Freight: Served by the N.Y., N.H. & H. R.R. Co. and numerous motor common carriers. Post-offices, South Windsor, East Windsor Hill, Wapping, Rockville R.F.D. No. 3, South Windsor R.F.D. No. 1 and Broad Brook R.F.D. No. 1.

TOWN OFFICERS. (Election, first Monday in October, biennially, odd years.) *Clerk and Reg.*, Charles N. Enes (Exp., Hartford);

Office hours, 9-12 A.M., 1-4:30 P.M., Monday through Friday; Location, Town Hall; Tel., Hartford 8-3317.—*Ass't Clerk*, Hazel Van Sicklin.—*Treas.*, Calvin C. Bolles.—*Selectmen*, 1st, Richard P. Jones, Raymond W. Belcher, Thomas L. Burgess.—*Constables*, C. Vinton Benjamin, Edward Kasheta, Peter Kostek, Walter Kupchunos, Charles Riordan, Daniel J. Shea, Robert Watson.—*Tree Warden*, Horace C. Vibert.—*Collector of Taxes*, E. H. Cowles.—*Assessor*, Enoch Pelton.—*Board of Tax Review*, Frank Bristow, E. Tracy Hartnett, William W. Watrous.—*Registrars of Voters*, Adelaide A. Johnson, Rep., Charles McGuire, Dem.—*Supt. of Schools*, Merle B. Woodmansee.—*Board of Education*, Martin F. McGrath, *Ch.*, Mina T. Nichols, 1951; Benedict Kupchunos, F. Lee Magee, Charles Manning, Cornelius E. Nicholson, 1953.—*Board of Finance*, William J. Thresher, *Ch.*, William Barton, F. Lawrence Dow, Emil Goehring, Charles Gudnaitis, Malcolm L. Juno, James Kendall, Joseph Krawski.—*Zoning and Planning Commission*, A. C. Holland, *Ch.*, John F. Coyne, George F. Enes, Paul Kupchunos, Clarence T. Nicholson.—*Health Officer*, Arthur Trantolo, M.D. (P.O., East Hartford).—*Chief of Police*, Richard P. Jones.—*Chief of Fire Dept.*, George F. Enes.—*Town Attorney*, Daniel P. Cavanaugh.

Justices of the Peace, Charles F. Andrulat, Howard G. Bennett, Frank J. Blozie, Luther W. Burnham, Harold A. Dellert, John T. Driscoll, P. Joseph Guinan, Mary J. McGuire, William J. Thresher.

SPRAGUE

STATISTICS. New London County.—Incorporated, May, 1861; taken from Lisbon and Franklin. Area, 8,620 acres. Population, 1950, 2,318. Voting districts, 2. Children, 422. Grand list, $5,054,-282. Indebtedness, $20,000. Rate of taxation, 22 mills. Principal industries, agriculture and the manufacture of cotton and rayon worsteds, paper board and boxes, surgical dressings and woolens. Transportation—Passenger: Served by buses of the Conn. Co. from Norwich and Willimantic. Freight: Served by the N.Y., N.H. & H. R.R. Co. and numerous motor common carriers. Post-offices, Baltic, Hanover and Versailles. The rural free delivery route from Baltic supplies mail facilities for part of Lisbon, Canterbury, Scotland and Sprague.

TOWN OFFICERS. (Election, first Monday in October, biennially, odd years.) *Clerk, Reg. and Treas.*, Elie A. Charron (P.O., Baltic); Office hours, 10:30-11:30 A.M.; Location, Town Hall, Baltic; Tel., Norwich 7-5028.—*Ass't Clerk*, Donald R. Bernard.—*Selectmen*, 1st, Louis H. Desjarlais (P.O., Baltic), Arthur L. Bibeau, Thomas Charron.—*Constables*, Theodore Blanchette, Pierre Fournier, Sr., Adelard J. Simoneau.—*Tree Warden*, William Boenig, Jr.—*Collector of Taxes*, Wilfred A. Chamberland.—*Assessors*, Thomas Lepore, *Ch.*, Donald Bernard, Hormidas Tavernier.—*Board of Tax Review*, Alfred Cote, Treffle Guilot, Jr., Maurice LaFramboise.—*Registrars of Voters*, William Riley, Albert Tucker, Rep.,

Joseph Boucher, Louis Baah, Dem.—*Supt. of Schools*, John C. Reilly.—*Board of Education*, Medville Colbath, John Dewhurst, Helen MacPherson, Howard Wight, 1951; Helen Eadie, Moses LaFrenier, 1953.—*Board of Finance*, William G. Park, *Ch.*, William W. Allan, Louis J. Fontaine, Phillippe Maurice, Walter Milner, Joseph A. Papineau.—*Zoning Board*, Donald Allen, *Ch.*, Arthur Heap, Paul Maurice, Charles Ruzenas, Fred G. Seided.—*Health Officer*, Henry A. Archambault, M.D. (P.O., Taftville).—*Chief of Police*, Adelard Simoneau.—*Chief of Fire Dept.*, Paul Maurice.—*Town Attorney*, V. P. A. Quinn (P.O., Norwich).

Justices of the Peace, John Dewhurst, Roderick A. Jodoin, Walter J. Milner, T. Edward Robinson, William Tonnesson, Joseph W. Willington.

STAFFORD

STATISTICS. Tolland County.—Settled in 1719. Borough of Stafford Springs, incorporated, 1873. Area, 38,495 acres. Population, 1950, 6,448. Voting districts, 2. Children, 1,182. Grand list, $8,210,026. Indebtedness, $165,000. Rate of taxation, 26 mills. Borough of Stafford Springs, grand list, $5,080,076. Indebtedness, $23,200. Rate of taxation, 10.5 mills. Principal industries, the manufacture of woolen and worsted cloth, pearl buttons, print goods, paper felting and card clothing. Transportation—Passenger: Served by the Central Vermont Railway and buses of Antonio Lusa from Hartford and Marian K. Pajer from New London and Springfield, Mass. Freight: Served by the Central Vermont Railway and numerous motor common carriers. Post-offices, Stafford Springs, Stafford and Staffordville. Other parts of the town are served by rural delivery from Stafford Springs, Rockville, Somers and Monson, Mass., and star route from Stafford Springs.

BOROUGH OFFICERS. Stafford Springs. (Election, first Monday in May, biennially, odd years.) Office location, Warren Memorial Town Hall; Tel., Stafford 536. *Warden*, Renato Pellizari.—*Burgesses*, William Bissonette, William Doyle, Charles N. Fitz, Romildo Galotto, Bernard McVeigh, Aldo Piccin.—*Clerk and Treas.*, Morgan E. Eaton.—*Tax Collector*, Maurice C. Murray.—*Bailiff*, Woodrow Pitkat.—*Registrars*, Alice L. Bartlett, Leroy A. Champagne.—*Citizens' Borough Committee*, George Bartlett, R. Percy Parkhurst.

TOWN OFFICERS. (Election, first Monday in October, biennially, odd years.) *Clerk, Reg. and Treas.*, Harold L. Andrews (P.O., Stafford Springs); Office hours, 9-12 A.M., 1-5 P.M.; Location, Charles Warren Memorial Building, Stafford Springs; Tel., 144.—*Ass't Clerk*, Edith L. Houle.—*Selectmen*, 1st, Attilio R. Frassinelli (P.O., Stafford Springs), Norman W. Belcher, Milo E. Bradway.—*Constables*, Sam Chilkowitch, Bruno Duda, John E. MacBrian, Jr., John Murphy, Walter H. Schumann, Robert Swift.—*Collector of Taxes*, Selah R. Sanger.—*Assessors*, Ronald

Dobson, Lionel H. Houle, James J. Sullivan.—*Board of Tax Review*, Anthony Ostrowski, Alex Elio Fontanella, Louis N. St. Germain.—*Registrars of Voters*, Thomas W. Brown, Leroy A. Champagne, Rep., Conrad P. Mohr, Melvin Cummings, Dem.—*Agent of Town Deposit Fund*, Harold L. Andrews.—*Supt. of Schools*, Earl M. Witt.—*Board of Education*, Evelyn C. Hunziker, Mary O. Learned, Patricia M. Lusa, William L. Sorenson, 1951; Benjamin R. Phelps, *Ch.*, John R. Patten, 1953.—*Board of Finance*, Parley C. Patten, *Ch.*, Daniel Avery, William O. Ladish, Joseph L. Senechal, William L. Taylor, Thomas C. White.—*Health Officer*, Albert M. DeTora, M.D. (P.O., Stafford Springs).—*Town Attorney*, Nicholas R. Armentano (P.O., Stafford Springs).

Justices of the Peace, Nicholas F. Armentano, Melvin C. Cummings, Alex E. Fontanella, Attilio R. Frassinelli, Arthur F. Furness, Sr., Charles Hrusa, Evelyn C. Hunziker, Horatio N. Irons, Michael C. Julian, Antonio Lusa, Carl S. Mattesen, Conrad Paul Mohr, Joel H. Reed, II, Wilfred Sabourin, Thaddeus R. Satkowski, Herbert R. Slye, Adelbert W. Squire, Frank Tinti, Hiram J. Walbridge.

STAMFORD

STATISTICS. Fairfield County.—Settled, 1641, under New Haven jurisdiction; named Town of Stamford in 1642; submitted to Connecticut, October, 1662; in 1893, the City of Stamford, comprising the central portion of the Town of Stamford, was incorporated. Henceforth the City of Stamford became a composite part of the Town of Stamford, resulting in two separate governments—the Town of Stamford and the City of Stamford. Under a special act of the legislature, the Town of Stamford and the City of Stamford were consolidated on April 15, 1949 and named City of Stamford. Area, 24,430 acres. Population, 1950, 73,584. Voting districts, 20. Children, 12,846. Grand list, $200,552,915. Indebtedness, $4,624,-065.88. Rate of taxation, Dist. A, 41.5 mills; Dist. B, 38 mills; Dist. C, 32.6 mills. Principal industries, boat building and the manufacture of ball bearings, blouses, brass and copper, chemicals, coated fabrics, cosmetics, dresses, drugs, electric motors, instruments and shavers, handbags, hardware and locks, ladies' coats, lift trucks, mattresses, paints, plastics, postage meters, slicing machines, sportswear, stoves, tools and dies, X-ray tubes, etc. Transportation—Passenger: Served by the N.Y., N.H. & H. R.R. Co.; buses of the Country Trans. Co. from Greenwich and the Conn. Railway & Lighting Co. from Norwalk. Freight: Served by the N.Y., N.H. & H. R.R. Co. and numerous motor common carriers. Post-offices, Stamford (three sub-stations), Glenbrook and Springdale. Rural free delivery.

CITY OFFICERS. (Election, first Monday in April, biennially, odd years.) *Mayor*, Thomas F. J. Quigley.—*Board of Representatives*, Helen J. Bromley, John L. Cameron, John M. Canavan, Joseph F. Caputo, Joseph W. Carlin, John E. Charleson, Harold R. Clark, Catherine B. Cleary, George V. Connors, John W. Cook,

Leonard J. DeVita, Theodore P. Donahue, Webster C. Givens, Edward C. Hogan, Patrick J. Hogan, Michael J. Holahan, Katherine Kaminski, William Kaminski, Stephen E. Kelly, Robert Lewis, George W. Lockwood, Vito Longo, Joseph Mancusi, James N. Mulreed, William D. Murphy, Ralph C. Nau, Helen J. Peatt, Paul A. Plotkin, Babette S. Ransohoff, George E. Russell, John A. Sandor, Patrick J. Scarella, Walter F. Seely, Peter J. Somma, Robert G. Shepherd, Leon C. Staples, Clifford Waterbury, David Waterbury, Karl Young, Jr., Joseph J. Zdanowicz.—*City Engineer*, Leon E. Tuttle.—*Corporation Counsel*, John M. Hanrahan.—*Commissioner of Finance*, Thomas Morrissey, Jr.—*Commissioner of Service*, Llewellyn Bromfield, Jr.—*Commissioner of Health*, Paul H. Brown, M.D.—*Building Inspector*, Arthur V. Swinnerton.—*Ass't Building Inspector*, Carl Tobyansen.—*Electrical Inspector*, Robert S. Graham.—*Plumbing Inspector*, Joseph Caporizzo.—*Clerk of the Building Board*, George L. Lewis.—*Sealer of Weights and Measures*, Frank G. Smith.—*Superintendent of Parks*, Gilbert Mead.—*Chief of Police*, John B. Brennan.—*Chief of Fire Dept.*, Victor H. Veit.

TOWN OFFICERS. (Election, first Monday in April, biennially, odd years.) *Mayor*, Thomas F. J. Quigley.—*Clerk and Reg.*, Joseph V. Toner; Office hours, 8:30 A.M.—5 P.M.; Location, City Hall; Tel., 4-1121.—*Ass't Clerks*, Mary E. O'Meara, Mildred L. Shuttleworth.—*Selectmen*, Harold A. Parsons, Ralph J. Carroll, Carmen Troncone.—*Constables*, Charles L. Barker, William R. Blois, Robert W. Cook, Frederick W. Herrman, Joseph A. Kunz, Edward W. Morrison, Wallace C. Remski.—*Tree Warden*, Joseph Negyesi.—*Collector of Taxes*, Albert H. Jennings.—*Assessor*, Frederick W. Dawless.—*Board of Tax Review*, Charles P. Alexander, Joseph T. Greaney, James F. Manning, Rocco F. Poli, Charles L. Woundy.—*Registrars of Voters*, Frank X. Burke, Rep., Lawrence W. Haggerty, Dem.—*Supt. of Schools*, Reginald A. Neuwien.—*Board of Education*, Hugh E. Ryan, William F. Stankard, 1952; Frank W. Bogardus, Jr., Francis L. Brant, Warren L. Roulo, 1953; George V. Hamilton, Jr., Henry F. Nolan, Charlotte H. Zone, 1954; Dominick W. Telesco, *Pres.*, 1955.—*Board of Finance*, Nicholas J. Gorman, Jr., *Ch.*, E. Gaynor Brennan, Benton H. Grant, Richard V. Holahan, Walter F. Randall, John Stashenko.—*Zoning Board*, John W. Merson, *Ch.*, Preston Z. Jones, George E. Lockwood, John S. McDaniel, Joseph K. Sherman.—*Town Plan Commission*, Sherman R. Hoyt, *Ch.*, Leonard Kuvin, Harold Spelke, Lester C. Tichy.—*Health Officer*, Paul H. Brown, M.D.—*Chief of Police*, John B. Brennan.—*Corporation Counsel*, John M. Hanrahan.

Justices of the Peace, Victor Buttree, Otto J. Calder, Fred P. Calitri, Joseph Davidson, Ralph G. Domino, John Faillaci, Ann E. Galasso, Simon R. Glazer, Sam M. Gold, William E. Golden, Thomas J. Henneberger, Dean Hunt, Alexander Klahr, Arthur W. Knapp, Joshua Lang, Adele S. Levine, Amedio Lupinacci, John McNulty, Rose Meyers, Henry Moore, John F. Motyl, John L. Reback, James P. Romanzo, Joseph K. Sherman, Anthony Tolentino, Vincent Vitti, Alfred A. Volante, Carey L. Wellington.

STERLING

STATISTICS. Windham County.—Incorporated, May, 1794; taken from Voluntown. Area, 17,504 acres. Population, 1950, 1,298. Voting district, 1. Children, 258. Grand list, $1,556,990. Indebtedness, $16,000. Rate of taxation, 34 mills. Principal industries, textile finishing, poultry and dairy farming, press paper manufacturing, stone quarrying. Transportation—Freight: Served by the N.Y., N.H. & H. R.R. Co. and numerous motor common carriers. Post offices, Sterling and Oneco.

TOWN OFFICERS. (Election, first Monday in October, annually.) *Clerk and Reg.*, Etta T. Brown (P.O., Oneco; Exp., Plainfield); Office hours, no regular hours; Location, Oneco; Tel., Moosup 558.—*Ass't Clerk*, Muriel B. Young.—*Treas.*, William H. Johnson.—*Selectmen*, 1st, Irving E. Frink, Henry J. Miller, Frederick J. McShane.—*Constables*, Mary Grenier, Stanislaw Reszenski, Albert Sweet.—*Tree Warden*, Irving E. Frink.—*Collector of Taxes*, Irma L. Kritemeyer.—*Grand Jurors*, Tom Brewin, Eric Eskelinen.—*Assessors*, Albert B. Gallup, Walter W. Kritemeyer, Harold A. Wilcox.—*Board of Tax Review*, Lester D. Burdick, James H. Marriott, Albie I. Salo.—*Registrars of Voters*, Maude A. Brewin, Rep., Georgianna Mowry, Dem.—*Agent of Town Deposit Fund*, William H. Johnson.—*Supt. of Schools*, Arthur P. Bixby.—*Board of Education*, Ruth S. Gallup, *Ch.*, May L. Wood, 1951; Etta T. Brown, Roger W. Preble, 1952; Gladys M. Mowry, 1953.—*Board of Finance*, Harold H. Barber, *Ch.*, Lena Fletcher, Wellington A. French, Herman E. Frink, Leslie G. Hyde, Arne Lindberg.—*Health Officer*, E. Arthur Barry, Jr., M.D. (P.O., Moosup).

Justices of the Peace, Adelore J. Boucher, Tom Brewin, Herman E. Frink, Herman P. Joly, Richard B. Marriott, Sr.

STONINGTON

STATISTICS. New London County.—Settled, 1649; named, 1666; borough incorporated, 1801. Area, 25,222 acres. Population, 1950, 11,775. Voting districts, 5. Children, 2,143. Grand list, $19,097,990. Indebtedness, $274,000. Rate of taxation, 28.5 mills. Borough grand list, $2,563,064. Indebtedness, $67,000. Rate of taxation, 10 mills. Principal industries, agriculture, fishing, boat building and the manufacture of machinery, printing presses, boat engines, soap, radios, cabinets, paper tubes and cones, wire staples, silk machinery and velvet goods. Transportation—Passenger: Served by the N.Y., N.H. & H. R.R. Co. and buses of the New Haven & Shore Line Railway Co., Inc., from Westerly, R. I. and New London. Freight: Served by the N.Y., N.H. & H. R.R. Co. and numerous motor common carriers. Post-offices, Stonington, Mystic and Old Mystic. Pawcatuck Village receives mail from Westerly, R. I.

BOROUGH OFFICERS. (Election, last Monday in July, biennially, even years; terms expire July 31, succeeding year.) P.O.,

c/o Clerk, Stonington. *Warden*, Jose M. Faria.—*Burgesses*, Francis J. Connors, David W. Reid, Manuel Roderick, Manuel F. Sylvia, Charles Killars, Raymond K. Stillman.—*Clerk and Treasurer*, Mary Fogg.—*Assessor*, Herbert F. Staplin.—*Tax Collector*, Anna S. Biron.—*Bailiff*, William Ostman.—*Street Commissioners*, Donald Bromley, Edwin R. Browning, Patrick Dwyer, Jr.

TOWN OFFICERS. (Election, first Monday in October, biennially, odd years.) *Clerk and Reg.*, John J. Donahue; Office hours, 9-12 A.M., 1-4 P.M.; Location, Elm Street; Tel., Mystic 1684.—*Ass't Clerk*, Nicholeta M. Russo.—*Treas.*, Randall Newbury.—*Selectmen*, 1st, Vacancy, Harold M. Hubbard, Clarence Pollard.—*Constables*, Clarence Bagshaw, Robert M. Floyd, Ralph O. Hughes, Anthony LoPresto, Alonzo P. Main, William Ostman, Henry E. Tatro.—*Tree Warden*, Vacancy.—*Collector of Taxes*, Joseph Law.—*Assessor*, Evert G. Engstrom.—*Board of Tax Review*, Gustave Brucker, Joseph F. Coughlin, Otto P. C. Wilhelm.—*Registrars of Voters*, Adele Brown, Lucy H. Chesebro, Benjamin A. Peabody, Jr., Josephine Peck, Robert Perkins, Rep.; Martin T. Devine, Olive Higgins, Agatha R. Marikle, Alfred Miner, Stephen Volinsky, Dem.—*Board of Finance*, John A. Schoonover, *Ch.*, Douglas Buchanan, Owen J. Dennehey, John B. Findlay, Stephen Hreschak, Charles Lazarek.—*Health Officer*, William T. Veal, M.D.—*Chief of Police*, Charles A. Murphy.—*Chiefs of Fire Dept.*, Joseph Purtill, Pawcatuck; George Francis, Stonington; Frank Mabbett, Mystic.—*Town Attorney*, John F. Gallagher (P.O., Westerly, R. I.).

Justices of the Peace, Frank J. Andrews, David A. Austin, Jr., Hamilcar Bracci, Alfred H. Chapman, George A. Crouse, Billings B. Fairbrother, Frank L. Friend, Albert B. Gley, Russell Hemphill, Harold M. Hubbard, Francis M. Keane, Frank A. Mabbett, Joseph H. Marikle, Robert C. Perkins, Alfred Henry Rose, Mary Grayce Shea, James H. Smith, Nelson T. Wheeler.

STRATFORD

STATISTICS. Fairfield County.—Settled, 1639. Area, 12,331 acres. Population, 1950, 33,620. Voting districts, 10. Children, 6,562. Grand list, $58,119,570. Indebtedness, $1,906,000. Rate of taxation, 38.2 mills. Principal industries, the manufacture of aircraft, air conditioning units, brake linings, cheese chemicals, electrical parts, hardware, helicopters, machine products, machinery, novelties, plastics, paper products, rubber goods, toys, etc. Transportation—Passenger: Served by the N.Y., N.H. & H. R.R. Co.; buses of the Conn. Railway & Lighting Co. from Bridgeport and New Haven and by buses of Angelo Vender from Bridgeport. Freight: Served by the N.Y., N.H. & H. R.R. Co. and numerous motor common carriers. Post-offices, Stratford and Oronoque.

TOWN OFFICERS. (Election, first Monday in October, biennially, odd years.) *Clerk and Reg.*, William Howard Wilcoxson;

Office hours, 9 A.M.–5 P.M.; Location, Town Hall; Tel., Bridgeport 7-3352.—*Ass't Clerk*, Dorothy S. Staples.—*Treas.*, Mabel B. Wilcoxson.—*Town Manager*, Harry B. Flood.—*Members of Town Council*, 1st Dist., Julius Tucciarone; 2nd Dist., John Edward Pratt; 3rd Dist., Edward H. Carpenter; 4th Dist., Joseph M. Janosko, Jr.; 5th Dist., Perry V. Hyslop; 6th Dist., George R. Dow; 7th Dist., Frank A. Larkin, *Ch.*; 8th Dist., Robert A. Keeling; 9th Dist., Arthur E. Hart; 10th Dist., Wallace H. Lineburgh.—*Selectmen*, 1st, Archie B. Cranson, Lydia B. Spear, Samuel DeCarlo.—*Constables*, Fernando A. Baldieri, Joseph Basko, Joseph Duch, Joseph Knapp, Herbert J. Lewis, Leroy R. Schuerer, Karl Sholanich.—*Tree Warden*, Timothy Janosko.—*Collector of Taxes*, Harry C. Pyle.—*Assessor*, Fred Young.—*Board of Tax Review*, Fred R. Lucas, Seward J. Peck, John C. Slootmaker.—*Registrars of Voters*, Stephen H. Lucas, Rep., Dorothy M. Murphy, Dem.—*Supt. of Schools*, Charles E. Chaffee.—*Board of Education*, Roland T. Yale, *Ch.*, Margaret M. Lyons, 1951; John Popp, Walter E. Vogel, 1952; Edward Medvecky, Ruby M. Wilcoxson, 1953.—*Town Planning and Zoning Board*, John J. Valyus, *Ch.*, Cornelius Ahern, Jr., Robert E. Crowther, William J. Jacobs, John Luchansky, Joseph M. Lupariello, Leslie R. Oakman, Ray I. Petersen, Douglas H. Wilson, Michael J. Zielski.—*Board of Zoning Appeals*, Clarence W. Cowdery, *Ch.*, Allen S. James, Stephen B. Nagy, E. D. Tracy, T. A. D. Weaver.—*Health Officer*, Harold T. Oesau, M.D.—*Chief of Police*, Patrick J. Flanagan.—*Chief of Fire Dept.*, Theodore E. Lockwood.—*Town Attorney*, Milton H. Hausman (P.O., Bridgeport).

Justices of the Peace, John Bateman, Patrick F. Bowe, George E. Dillon, Sr., Edmond A. Dorne, George W. Dube, John S. Fodor, John A. Hansen, Natalie J. Harrold, Milton P. Holcomb, Charles B. Hron, Harold C. Lovell, Jr., Edward P. McGourthy, Fred A. Martino, Henry W. Perrault, Christine L. Raguskus, Catherine F. Scott, Stuart H. Sebring, Olaff S. Solmonson, Ralph William Terr, Sonia F. Thorell, Albert A. Wilcoxson.

SUFFIELD

STATISTICS. Hartford County.—Incorporated, May, 1674, by Massachusetts; annexed to Connecticut, May, 1749. Area, 27,349 acres. Population, 1950, 4,864. Voting district, 1. Children, 903. Grand list, $13,238,026. Indebtedness, $54,000. Rate of taxation, 22.5 mills. Principal industry, agriculture. Transportation—Passenger: Served by buses of the N. E. Trans. Co. from Hartford and Springfield, Mass. Freight: Served by the N.Y., N.H. & H. R.R. Co. and numerous motor common carriers. Post-offices, Suffield and West Suffield, R.F.D. Nos. 1 and 2 from Suffield office and R.F.D. No. 1 from West Suffield office.

TOWN OFFICERS. (Election, first Monday in October, biennially, odd years.) *Clerk and Reg.*, Harold N. Remington; Office hours, 8-12 A.M., 1-5 P.M., Saturday, 8-12 A.M.; Location, Main Street; Tel., Windsor Locks 83W1.—*Ass't Clerk*, Eileen F. Blodgett.

—*Treas.*, U. Hayden Brockway. —*Selectmen*, 1st, Edwin L. Brigham, Francis M. Leahey, James W. Cain.—*Constables*, George L. Greer, Stanley Horanzy, Henry J. Leahey, Murray A. Phelps, Patrick Sullivan.—*Tree Warden*, Francis M. Leahey.—*Collector of Taxes*, Harold N. Remington.—*Assessors*, James L. Barnett, Jasper A. Phelps, Jr., Alfred C. Sheldon.—*Board of Tax Review*, S. Byron Fields, Allen H. Fuller, Watson L. Holcomb.—*Registrars of Voters*, Beatrice Casson, Rep., Verna A. Barnett, Dem.—*Agent of Town Deposit Fund*, Edward Perkins.—*Supt. of Schools*, Royce D. McAlister.—*Board of Education*, Bernard J. Ahrens, S. Paul Coates, Ara T. Dildilian, 1951; A. Ward Spaulding, *Ch.*, Mary R. Kennedy, Cornelia C. Upson, 1953; Charles Alfano, Frances C. Gates, Alfred C. Orr, 1955.—*Board of Finance*, Edward M. White, *Ch.*, Leslie C. Goldthwaite, George Osowiecki, William W. Prout, Charles Pysz, Roland J. C. Wetherell.—*Zoning Board*, Charles S. Bissell, *Ch.*, Charles Alfano, Winfield Beresford, Henry M. Clark, Jr., Clarkin Collins, George Samuels.—*Health Officer*, S. Paul Coates, M.D.—*Chief of Police*, Harold G. Hill.—*Chief of Fire Dept.*, Charles R. Brome.—*Town Attorney*, Hugh M. Alcorn, Jr.

Justices of the Peace, Verna A. Barnett, Clark C. Collins, Ara T. Dildilian, S. Byron Fields, Sr., B. Wyman Fisk, John M. Hanjack, James F. Karp, Francis M. Leahey, William M. Morse, Clifford H. Prior, Joseph A. Romano.

THOMASTON

STATISTICS. Litchfield County.—Incorporated, May, 1875; taken from Plymouth. Area, 8,606 acres. Population, 1950, 4,876. Voting district, 1. Children, 871. Grand list, $10,336,148. Indebtedness, $60,000. Rate of taxation, 24 mills. Principal industries, agriculture and the manufacture of clocks, wire, metal pressed sheets and rods. Transportation—Passenger: Served by the N.Y., N.H. & H. R.R. Co. and buses of the N. E. Trans. Co. from Waterbury and Winsted and Bristol Traction Co. from Terryville. Freight: Served by the N.Y., N.H. & H. R.R. Co. and numerous motor common carriers. Post-office, Thomaston. Two R.F.D. routes.

TOWN OFFICERS. (Election, first Monday in October, annually.) *Clerk and Reg.*, Luke F. Martin; Office hours, 9-12 A.M., 1:30-5 P.M., Saturday, 9-12 A.M.; Location, Town Hall Building; Tel., 212.—*Selectmen*, 1st, Charles Eggleston, Joseph Johnston, John E. Waters.—*Constables*, Roland Cyr, John Honan, Winfred Knox, Robert McQuarrie, Peter Rein, James P. Ryan, Neil Smith.—*Tree Warden*, Arthur Pfaefflin.—*Collector of Taxes*, George Dewell.—*Grand Jurors*, William Coss, Albert Golden, H. G. Guion, Eugene Martin.—*Assessors*, Charles Gallagher, Joseph Oris, Marshall Sangster.—*Board of Tax Review*, Frank Atwood, Anthony Lauretano, Frank Szymanski.—*Registrars of Voters*, Rowland Cuthbert, Rep., Harry Lynch, Dem.—*Agent of Town Deposit Fund*, Robert Robinson.—*Supt. of Schools*, Harold Mon-

son.—*Board of Education*, Agnes White, *Ch.*, Carl Gangloff, John Monahan, 1951; John Boguslawski, William Driscoll, Katherine Madden, 1952; Harry Lynch, Daniel Samson, Herbert Truelove, 1953.—*Board of Finance*, Allan C. Innes, *Ch.*, W. Ray Bradley, Phillip Fischer, Vincent Luboyeski, John J. Lyons, James O'Brien.—*Health Officer*, Winfield E. Wight, M.D.—*Chief of Fire Dept.*, Robert Cummings.—*Town Attorney*, Carl O. Dunber, Jr.

Justices of the Peace, Eleanor Babbitt, Nina Bradshaw, Thomas W. Byers, Rowland J. Cuthbert, Bea E. Galway, George M. Kloss, Howard A. Knox, Peter A. Koops, Mary C. Matz, William J. Moran, Ralph H. North.

THOMPSON

STATISTICS. Windham County.—Incorporated, May, 1785; taken from Killingly. Area, 31,129 acres. Population, 1950, 5,590. Voting districts, 2. Children, 1,008. Grand list, $3,612,042. Indebtedness, none. Rate of taxation, 40 mills. Principal industries, agriculture, bleaching and finishing of cotton goods and the manufacture of woolen goods. Transportation—Passenger: Served by buses of the Short Line, Inc., from Putnam and Webster, Mass. Freight: Served by the N.Y., N.H. & H. R.R. Co. and numerous motor common carriers. Post-offices, Thompson, Grosvenor Dale, North Grosvenor Dale, Wilsonville, Mechanicsville, Quinebaug and Fabyan.

TOWN OFFICERS. (Election, first Monday in October, biennially, odd years.) *Clerk, Reg. and Treas.*, Merrill L. Seney (P.O., North Grosvenor Dale); Office hours, 9-12 A.M., 1-5 P.M.; Location, North Grosvenor Dale; Tel., Office, Putnam, 8-5381; Home, 8-2544.—*Ass't Clerk*, Laurenda Ravenelle.—*Selectmen*, 1st, Theode Desilets (P.O., North Grosvenor Dale), Adrien Valade, Vacancy.—*Constables*, Victor Blanchard, Alcide Champoux, Henry Coderre, Robert Johnson, Theodore Lucier, Vanghel Tanacea, George Theodorus.—*Tree Warden*, Harlan P. Amidon.—*Collector of Taxes*, Jeanette Aucoin.—*Grand Jurors*, James J. Canty, James Waldron.—*Assessors*, Omer Bruneau, Gerard Hamel, Raymond Lachapelle.—*Board of Tax Review*, John Jamrogowicz, Hector Morin, Walter Witkowski.—*Registrars of Voters*, Adolphe J. Dery, Rep., Esdras Blanchette, Dem.—*Agent of Town Deposit Fund*, Merrill L. Seney.—*Supt. of Schools*, Jerome J. Ryscavage.—*Board of Education*, Raymond Donnelly, *Ch.*, Louis Kapitulik, Wilfred Lafleur, 1951; Matthew T. Dartt, Leonard Hamel, Elizabeth S. Maitland, Bridie McSweeney, Axel Swanson, 1953.—*Health Officer*, Jean K. Stevenson, M.D.—*Town Attorney*, William P. Barber (P.O., Putnam).

Justices of the Peace, Maurice P. Archambault, Ray A. Carignan, Stanley J. Dartt, David Derosier, Frank A. Desilets, Philip Duhamel, Walter H. Eddy, Jr., Joseph Gagnon, Donal McG. Howard, Stanley Hrabos, Milton O. Johnson, Ernest J. Patterson, Alice A. Ramsdell, Nellie G. Sharples, Byron H. Tefft, Bernice M. Welch.

TOLLAND

STATISTICS. Tolland County.—Named, May, 1715. Area, 24,646 acres. Population, 1950, 1,655. Voting district, 1. Children, 310. Grand list, $3,369,547. Indebtedness, $7,439.31. Rate of taxation, 15 mills. Principal industry, agriculture. Transportation—Passenger: Served by buses of Greyhound lines. Freight: Served by numerous motor common carriers. Postoffice, Tolland.

TOWN OFFICERS. (Election, first Monday in October, biennially, odd years.) *Clerk and Reg.*, Florence C. Ayers (Exp., Manchester); Office hours, 9-12 A.M.; Location, Town Hall; Tel., Rockville 1902-J2.—*Ass't Clerk*, Caroline Metcalf.—*Treas.*, I. Tilden Jewett.—*Selectmen*, 1st, Wilfred P. Young, George E. Cook, Walter H. Anderson.—*Constables*, Glenn Pfistner, Robert Stickles.—*Collector of Taxes*, Emery M. Clough.—*Grand Jurors*, Sebastian Lombardo, Eugene I. Wanat.—*Assessors*, Werner Kunzli, Everett W. Smith, Rupert B. West.—*Board of Tax Review*, Helen A. Jewett, Ernest Tucker, John Weigold.—*Registrars of Voters*, Clayton C. Reed, Rep., Helen K. Wanat, Dem.—*Agent of Town Deposit Fund*, I. Tilden Jewett.—*Supt. of Schools*, George Graff.—*Board of Education*, William E. Anderson, *Ch.*, Charles H. Leonard, Simeon B. Luhrsen, Doris I. Neff, 1951; James D. Burke, Francis B. Weston, 1953.—*Health Officer*, E. H. Metcalf, M.D. (P.O., Rockville).—*Chief of Police*, Wilfred P. Young.—*Chief of Fire Dept.*, James Metcalf.—*Town Attorney*, Donald C. Fisk (P.O., Rockville).

Justices of the Peace, B. Alden Beaton, R. Eldred Doyle, Warren M. Jackson, Chester L. Lemek, William Schober, Rupert B. West.

TORRINGTON

STATISTICS. Litchfield County.—Incorporated, October, 1740; incorporated as a city, October 1, 1923. Town and city consolidated, 1923. Area, 24,531 acres. Population, 1950, 27,770. Voting districts, 3. Children, 4,746. Grand list, 1st Dist., $65,042,080; 2nd Dist., $57,829,640. Net indebtedness, $843,000. Rate of taxation, 1st Dist., 18.3 mills; 2nd Dist., 10.7 mills. Principal industries, the manufacture of brass, hardware, tools, machinery, needles, lathes, woolen goods, gaskets, skates, fishing rods, needle bearings, air conditioning equipment. Transportation—Passenger: Served by the N.Y., N.H. & H. R.R. Co.; buses of the N. E. Trans. Co. from Waterbury, Winsted and Hartford and the E. J. Kelley Co. from New Milford. Freight: Served by the N.Y., N.H. & H. R.R. Co. and numerous motor common carriers. Postoffice, Torrington.

CITY OFFICERS. (Election, first Monday in October, biennially, odd years.) *Mayor*, Fred P. Daley.—*Councilmen*, Anthony Buraczynski, Alfred DeAngelis, Gustave H. Froelich, Henry J.

Healey, Joseph J. Hickey, John J. O'Connell.—*Tax Collector*, Philip A. McDonald.—*Treasurer*, Edwin J. Dowd.—*City Clerk*, Alex G. Constable.—*Chief of Police*, Hugh E. Meade.—*Chief of Fire Department*, Edward F. Goodman.

TOWN OFFICERS. (Election, first Monday in October, biennially, odd years.) *Clerk and Reg.*, Alex G. Constable; Office hours, 9-12 A.M., 1:30-5 P.M., Saturday, 9-12 A.M.; Location, City Hall; Tel., 7320.—*Ass't Clerk*, Mary M. Carroll.—*Treas.*, Edwin J. Dowd.—*Selectmen*, 1st, John Kozlak, Archie Rinaldi, Raymond E. Over.—*Constables*, Renny F. Belli, Valentino Gallicchio, Harry E. MacNeil, Jr., Joseph Macuga, Louis Mencuccini, Joseph Symonaitis, Walter Whitney.—*Tree Warden*, James Quinn.—*Collector of Taxes*, Philip A. McDonald.—*Assessors*, Harold J. Burns, August F. Benvenuti, Amedee J. Guilbeault.—*Board of Tax Review*, Roger P. Ganem, Andrew J. Rusbasan, Ralph J. Sabia.—*Registrars of Voters*, Henry D. Kohrs, Rep., Patrick R. Phalen, Dem.—*Supt. of Schools*, John F. Murphy.—*Board of Education*, Clement C. Holbrook, James Houlihan, Joseph Metro, 1951; Homer Clark, J. Alfred Fabro, John B. Walsh, 1953; Fiore Petricone, *Ch.*, James R. Gilson, Robert S. Storrs, 1955.—*Board of Finance*, Frederick L. Braman, James F. Burnell, Alfred W. Burg, Frank J. Damon, William A. Patten.—*Health Officer*, Andrew W. Orlowski, M.D.—*Chief of Police*, Hugh E. Meade.—*Chief of Fire Dept.*, Edward F. Goodman.—*Town Attorney*, Harry Ossen.

Justices of the Peace, August F. Benvenuti, Luigi Bonuomo, William R. Burke, Harold J. Burns, Anthony D'Andrea, Joseph M. Dzialo, John B. Fahey, William D. Frey, Valentino Gallicchio, Thomas J. Gangi, Andrew Gyurko, David H. Harris, Henry D. Kohrs, Zigmund F. Krulicki, Samuel M. Leavitt, Thomas P. McLaughlin, Harry Ossen, Andrew T. Pavlicovic, Patrick R. Phalen, Robert Reid, Andrew J. Rusbasan, Edward J. Ryan, Albert M. Signorelli, Louis Speziale, Norman W. Starr, Andrew J. Stefurak, Edward E. Sullivan, Stephen W. Wyrebek.

TRUMBULL

STATISTICS. Fairfield County.—Incorporated, October, 1797; taken from Stratford. Area, 15,237 acres. Population, 1950, 8,674. Voting districts, 4. Children, 1,650. Grand list, $18,118,988. Indebtedness, $162,000. Rate of taxation, 31 mills. Principal industry, agriculture, largely a residential area. Transportation—Passenger: Served by buses of the Short Line, Inc., from Bridgeport and Waterbury; the Trumbull Coach Lines, Inc., from Bridgeport and the White Line from Bridgeport and Danbury. Freight: Served by the N.Y., N.H. & H. R.R. Co. and numerous motor common carriers. Post-offices, Trumbull, Long Hill, Shelton, R.F.D. 2; Stratford, R.F.D. 2; Stepney, R.F.D. 1 and 2; Bridgeport, R.F.D. 3, 4 and Bridgeport Zone 14, Trumbull Zones 18, 19 and 58. *Voted Beer Permit Only, 1951.*

TOWN OFFICERS. (Election, first Monday in May, biennially, odd years.) *Clerk and Reg.*, Helen E. Plumb (Exp., Bridgeport); Office hours, 9 A.M.—5 P.M., Monday through Friday; July and August, 9 A.M.—4 P.M.; Location, Church Hill Road; Tel., 8-1633. —*Ass't Clerk*, R. Millicent Lenhard.—*Treas.*, Sydney R. Stapley.—*Selectmen*, 1st, Reginald B. Reed, Leslie N. Whitney, George B. Gibson.—*Constables*, Richard P. Davin, Edward Dolan, Donald Randall.—*Tree Warden*, Richard Vernik.—*Collector of Taxes*, Oswald J. Hindly.—*Assessors*, William Ehrencrona, James Jeneghan, William Martine.—*Board of Tax Review*, William Burlant, Elliott P. Curtiss, Frederic Reynolds.—*Registrars of Voters*, Herman P. Strobel, Rep., Marion Galla, Dem.—*Agent of Town Deposit Fund*, Helen L. Berger.—*Supt. of Schools*, Leon J. Stanne.—*Board of Education*, Charles I. Lewis, Raymond Martin, Elsie Wiemer, 1953; Roy L. Johnson, Frank Rice, Mary Zielinski, 1955; Marion Guion, Monford Miles, Jerome J. Niedemeier, 1957.—*Board of Finance*, Alfred L. Clark, *Ch.*, William J. Hamilton, Ralph J. Hannum, Paul J. Kirmayer, Newman M. Marsilius, William C. Meade.—*Zoning Board*, Dwight Fanton, *Ch.*, David Calhoun, John T. Flemming, Carl Gunther, Robert Moffette.—*Town Plan Commission*, Ross W. Foothorap, *Ch.*, Gordon F. Brown, William Fillman, George J. Flick, Edward F. Pillotti.—*Health Officer*, Edwin F. Trautman, M.D. (P.O., Bridgeport).—*Chief of Police*, Raymond Beckwith.—*Chief of Fire Dept.*, Oswald J. Hindle.

Justices of the Peace, William E. Chaffee, Harold B. Day, Irving Elson, Alfred D. Guion, Alfred S. Teller.

UNION

STATISTICS. Tolland County.—Incorporated, October, 1734. Area, 18,594 acres. Population, 1950, 261. Voting district, 1. Children, 62. Grand list, $733,805. Indebtedness, none. Rate of taxation, 15 mills. Principal industries, agriculture, forestry and the manufacture of charcoal. Transportation—Freight: Served by numerous motor common carriers. Rural free delivery from Stafford Springs for western, southern and northern parts, and same service from Southbridge, Mass., for eastern part.

TOWN OFFICERS. (Election, first Monday in October, annually.) *Clerk, Reg. and Treas.*, Delia M. Heck (P.O. and Exp., R.F.D. 2, Stafford Springs); Office hours, no regular hours; Location, residence of Town Clerk; Tel., Stafford Springs 447-W2.—*Selectmen*, 1st, John S. Yoskovich (P.O., R.F.D. 2, Stafford Springs), Frank Kaleta, Steven C. Szych.—*Constables*, Frederick Hine, Richard Skopek.—*Tree Warden*, Basil A. Plusnin.—*Collector of Taxes*, Vassa N. Plusnin.—*Grand Jurors*, Wesley R. Bradway, Zalmon J. Eaton.—*Assessors*, Ralph A. Bradway, Nelson E. Horton, Paul Rizner.—*Board of Tax Review*, Zalmon J. Eaton, George P. Hall, Lawrence T. Lee.—*Registrars of Voters*, Ermen Pallanck, Rep., Anna Skopek, Dem.—*Agent of Town Deposit Fund*, Delia M.

Heck.—*Supt. of Schools*, George W. Graff.—*Board of Education*, Kenneth A. Spaulding, *Ch.*, Raymond I. Longley, 1951; Ruth A. Bradway, George Rizner, 1952; John Buckley, Edwin M. Heck, 1953.—*Zoning Board*, Holcomb R. Howard, *Ch.*, John Buckley, Lloyd B. Eaton, Zalmon J. Eaton, Raymond I. Longley.—*Town Plan Commission*, Lawrence T. Lee, *Ch.*, Ralph A. Bradway, Mrs. Ermen Pallanck.—*Health Officer*, Wendelin G. Luckner, M.D. (P.O., Stafford Springs).—*Town Attorney*, John Buckley (P.O., R.F.D. 2, Stafford Springs).

Justices of the Peace, Ruth A. Bradway, Jack Dennerley, Guy M. Estell, Elizabeth P. Hart, Edwin M. Heck, Paul Rizner.

VERNON*

STATISTICS. Tolland County.—Incorporated, October, 1808; taken from Bolton. Area, 11,758 acres. Population, 1950, town, 10,103. Voting district, 1. Children, 1,709. Grand list, $12,-503,692. Indebtedness, $433,695.91. Rate of taxation, 27 mills. City of Rockville, grand list, $8,993,287. Indebtedness, none. Rate of taxation, 17 mills. Principal industries, agriculture and the manufacture of envelopes, greeting cards, paper boxes, dyeing and finishing of fabrics, woolen goods. Transportation—Passenger: Served by buses of the Conn. Co. from Hartford and Antonio Lusa from Hartford and Stafford Springs. Freight: Served by the N.Y., N.H. & H. R.R. Co. and numerous motor common carriers. Post-offices, Vernon and Rockville.

TOWN OFFICERS. (Election, first Monday in October, biennially, odd years.) *Clerk, Reg. and Treas.*, Kerwin A. Elliott (P.O. and Exp., Rockville); Office hours, 9-12 A.M., 2-5 P.M., Saturday, 9-12 A.M., Monday evening, 7-8 P.M.; Location, 14 Park Place, Rockville; Tel., Rockville 5-4133.—*Ass't Clerk*, Amelia L. Stephenson.—*Selectmen*, 1st, Herbert Pagani, Franklin G. Welles, Jr., James Doherty, Jr.—*Constables*, Arture Genovesi, Wilfred A. Kent, Walter Kita, Joseph S. Klatka, Howard Luffman, Gerald R. Risley, Edgar H. Wilson.—*Tree Warden*, Addison Dussinger.—*Collector of Taxes*, Francis S. Rupprecht.—*Assessors*, Howard O. Dimock, Perry A. Lathrop, William Schmalz.—*Board of Tax Review*, Franklin C. Harlow, Richard P. Hiller, Henry E. Marcham.—*Registrars of Voters*, George C. Scheets, Rep., Maurice L. Spurling, Dem.—*Agent of Town Deposit Fund*, Kerwin A. Elliott.—*Supt. of Schools*, Arthur E. Chatterton.—*Board of Education*, Sarah H. Brookes, John R. Gottier, Martin V. B. Metcalf, Thomas F. Rady, Jr., Maurice L. Spurling, 1951; John G. Talcott, Jr., *Ch.*, John E. Flaherty, Alice H. Hammar, John Kramer, 1953.—*Board of Finance*, Robert J. Pigeon, *Ch.*, Fred S. Berger, Werner E. Kupferschmid, Leonard Manchuck, James F. Touhey, George Wilson.—*Health Officer*, Roy C. Ferguson, M.D. (P.O., Rockville).—*Town Attorney*, Harry H. Lugg (P.O., Rockville).

*See City of Rockville.

Justices of the Peace, Bernard Ackerman, Fred S. Berger, Abraham Brooks, Richard Bundy, John Cyrkiewicz, Leo B. Flaherty, Walter G. Kellner, Thomas Kernan, Clifford B. Knight, Julius M. Kosiorek, Winfred A. Kloter, Roland L. LaMothe, Perry A. Lathrop, John J. Machacek, Francis J. McGuane, Claude A. Mills, Joseph F. Nash, Patrick J. Naughton, Stuart C. Neff, Everett North, William Nowsch, Saul L. Peizer, James E. Rohan, Francis S. Rupprecht, John Schumey, Kenneth H. Smith, Albert R. Tennstedt, Waldo E. Tillinghast, Stephen J. VonEuw, Edith W. West.

VOLUNTOWN

STATISTICS. New London County.—Incorporated, May, 1721. Area, 25,640 acres. Population, 1950, 824. Voting district, 1. Children, 132. Grand list, $1,581,321. Indebtedness, $13,700. Rate of taxation, 18 mills. Principal industry, agriculture. Transportation—Freight: Served by numerous motor common carriers. Post-office, Voluntown. Rural free delivery. Ekonk reached by R.F.D. at Moosup. Pendleton Hill reached by R.F.D. at North Stonington, No. 1.

TOWN OFFICERS. (Election, first Monday in October, biennially, odd years.) *Clerk, Reg. and Treas.*, Birdsey G. Palmer (Exp., Jewett City); Office hours, Tuesday and Thursday, 4-6 P.M., Saturday, 2:30-4:30 P.M.; Location, Town Hall; Tel., Jewett City 78-J4.—*Ass't Clerk*, George B. Sheldon.—*Selectmen*, 1st, Joseph E. LaChapelle, Warren E. Tanner, Vacancy.—*Constables*, Nelson W. Grenier, Albert Jolin, Howard A. Tanner.—*Tree Warden*, Alfred Jolin.—*Collector of Taxes*, John E. McGuire.—*Grand Juror*, George H. Davis.—*Assessors*, Joseph Morency, Daniel Pierce, George B. Sheldon.—*Board of Tax Review*, William Lindberg, Robert Sinkowitz, Gunnar Sundholm.—*Registrars of Voters*, Kathleen M. McDonald, Rep., Alice Parker, Dem.—*Agent of Town Deposit Fund*, Birdsey G. Palmer.—*Supt. of Schools*, Willis Umberger.—*Board of Education*, Joseph V. King, *Ch.*, Mildred Davis, Henriette Parkhurst, 1951; Florence Laine, Francis Robichaud, 1953.—*Health Officer*, Martin L. O'Neill (P.O., Jewett City).—*Chief of Police*, Nelson Grenier.—*Chief of Fire Dept.*, Elmer Baton.—*Town Attorney*, Birdsey G. Palmer (P.O., Voluntown).

Justices of the Peace, Donald Bitgood, George H. Davis, Birdsey G. Palmer, George B. Sheldon, Warren E. Tanner.

WALLINGFORD

STATISTICS. New Haven County.—Named, May, 1670; Borough incorporated, 1853. Area, 23,933 acres. Population, 1950, 16,914. Voting districts, 3. Children, 2,781. Grand list, $46,777,429. Indebtedness, $1,156,000. Rate of taxation, 17.25 mills. Borough grand list, $32,607,464. Indebtedness, $55,000. Rate of taxation, 11 mills. Principal industries, agriculture and the manufacture

of silverware, steel, plastic material and hardware. Transportation—Passenger: Served by the N.Y., N.H. & H. R.R. Co.; buses of the N. E. Trans. Co. from New Haven and Hartford and the Conn. Co. from New Haven. Freight: Served by the N.Y., N.H. & H. R.R. Co. and numerous motor common carriers. Post-offices, Wallingford and Yalesville.

Borough Officers. (Election, third Tuesday after first Monday in November, biennially, odd years.) Office hours, 9-12 A.M., 1-5 P.M., and 7-9 P.M.; Location, Wallingford Town Hall; Tel., 9-6405. *Warden*, Thomas P. O'Neil.—*Burgesses*, Thomas Ferrari, George Houlihan, Walter Polnar, Walter Carmody, Burgess Ayres, Albert Killen.—*Clerk*, Gerald Harrington.—*Treasurer*, Lauretta F. Kane.—*Tax Collector*, George Markowitz.—*Assessors*, Theodore Campos, Fred Valenti, Louis Isakson.

Town Officers. (Election, first Monday in October, biennially, odd years.) *Clerk and Reg.*, Fannie R. Romano; Office hours, 9 A.M.—5 P.M.; Location, Town Hall, 350 Center Street; Tel., 9-3840.—*Ass't Clerk*, Carolyn Bergamini.—*Treas.*, John C. Purcell.—*Selectmen*, 1st, Edward H. Leonard, Albert J. Roberge, Charles G. Christie.—*Constables*, John J. Dombroski, Louis Farone, William Ford, Stephen Hopkins, Norman Mirsky, Walter Petrulewicz, Andrew Wigh.—*Tree Warden*, Peter B. Lee.—*Collector of Taxes*, George Markowitz.—*Grand Jurors*, Maurice J. Barry, Nicholas J. Coyle, Delevan W. Ives, Charles J. Lyman, Harry D. Pattee, Martin Steiniger.—*Assessors*, Theodore Campos, Louis Isakson, Ferdinand A. Valenti.—*Board of Tax Review*, Amy E. Downey, F. Anthony Nesci, John M. Simmons.—*Registrars of Voters*, William Wieland, Rep., Watson Bellows, Dem.—*Agent of Town Deposit Fund*, John C. Purcell.—*Supt. of Schools*, William H. Curtis.—*Board of Education*, Maurice Lynch, *Ch.*, James Bunting, Helen F. Loucks, J. Elliott May, 1951; William Regan, John B. Stevens, 1953; Mrs. Russell Barnes, Mrs. Gilbert Kelman, James H. Moran, Jr., 1955.—*Board of Finance*, John J. Brosnan, III, *Ch.*, William DeF. Bertini, F. Elliott Bristol, Edwin J. Goodrich, Norman W. Hines, John Shulga.—*Zoning Board*, Thomas McKeon, *Ch.*, James Gallagher, Edwin Goodrich, Joseph Pinsker, Alex Sandusky.—*Town Plan Commission*, Peter P. Hale, *Ch.*, Alfred E. Allen, T. Ernest Creed, Walter A. Dommers, F. Anthony Nesci; *Ex-officio Members*, Daniel P. Francis, Peter B. Lee, Edward H. Leonard.—*Health Officer*, Harry M. Boyarsky, M.D.—*Chief of Police*, Clarence D. Lane.—*Chief of Fire Dept.*, John J. Czine.—*Town Attorney*, Robert P. Billings.

Justices of the Peace, John W. Bailey, Warren W. Breckenridge, Robert E. Connelly, Edward W. Ferry, Marie B. Gaines, Frederick Hill, Harry Horowitz, Joseph J. Hubert, J. Edward LaCroix, Thomas Pagano, Charles E. Stockwell, Thomas Tutak, S. Sherman Wesley.

WARREN

STATISTICS. Litchfield County.—Incorporated, May, 1786; taken from Kent. Area, 17,081 acres. Population, 1950, 431. Voting district, 1. Children, 64. Grand list, $1,718,584. Indebtedness, $76,000. Rate of taxation, 21 mills. Principal industry, agriculture. Transportation—Freight: Served by numerous motor common carriers. Rural free delivery from New Preston and Cornwall Bridge.

TOWN OFFICERS. (Election, first Monday in October, biennially, odd years.) *Clerk, Reg. and Treas.*, Marjorie A. Tanner (P.O., New Preston, Exp., Washington); Office hours, Thursday, 2-4 P.M.; Location, Town Hall, Warren Center; Tel., Washington 881.—*Selectmen*, 1st, Willis H. Tanner (P.O., New Preston), Robert H. Perkins, Herbert L. Curtiss.—*Constables*, Charles M. Chappuis, Irving M. Tanner.—*Tree Warden*, Earle D. Smith.—*Collector of Taxes*, Herbert R. Tanner.—*Grand Jurors*, Herbert L. Curtiss, Jr., Robert H. Perkins.—*Assessors*, Allyn W. Perkins, Earle D. Smith, Eldred S. Tanner.—*Board of Tax Review*, James E. Curry, Miner D. Ohmen, Beecher W. Perkins.—*Registrars of Voters*, Clifford Tanner, Rep., Grace Schnell, Dem.—*Agent of Town Deposit Fund*, Marjorie A. Tanner.—*Supt. of Schools*, Wilmer Schultz.—*Board of Education*, Nathan Strong, Harriet Tanner, 1951; Jennie Chappuis, Harley Strong, 1952; Herbert Curtiss, *Ch.*, William Hopkins, 1953.—*Board of Finance*, H. J. Byron, *Ch.*, Edna Cashion, Robert Grant, George Hopkins, William Hopkins, Guido LaGrotta.—*Zoning Board*, Graham Brush, *Ch.*, William Hopkins, James Perkins, Willis Tanner.—*Town Plan Commission*, George Angevine, *Ch.*, Edith Brattlund, Graham Brush, Colby Chester, Herbert L. Curtiss, Felix Florio, Jr., William Hopkins, Guido LaGrotta, Allyn Perkins, Robert Perkins, Earle Smith, Marjorie Tanner, Willis Tanner.—*Health Officer*, W. Bradford Walker, M.D. (P.O., Cornwall).—*Chief of Fire Dept.*, Charles M. Chappuis.—*Town Attorney*, David Cramer (P.O., Litchfield).

Justices of the Peace, Walter F. Hinckley, Eldred S. Tanner.

WASHINGTON

STATISTICS. Litchfield County.—Incorporated, January, 1779; taken from Woodbury, Litchfield, Kent and New Milford. Area, 26,959 acres. Population, 1950, 2,193. Voting district, 1. Children, 407. Grand list, $11,034,440. Indebtedness, $70,000. Rate of taxation, 17.5 mills. Principal industry, agriculture. Transportation—Passenger: Served by buses of the E. J. Kelley Co., from Torrington and New Milford. Freight: Served by the N.Y., N.H. & H. R.R. Co. and numerous motor common carriers. Post-offices, Washington, Washington Depot, New Preston and Marbledale.

TOWN OFFICERS. (Election, first Monday in October, annually.) *Clerk and Reg.*, Lina W. Jagger; Office hours, 9-12 A.M.,

1-5 P.M., Saturday, 9-12 A.M.; Location, Washington Depot; Tel., 786.—*Ass't Clerk*, Mary W. Kinney.—*Treas.*, William H. Foulois (P.O., Washington Depot).—*Selectmen*, 1st, Leo W. Pickett (P.O., Washington Depot), Roderick M. Wyant, John V. Kaylor.—*Constables*, William Anderson, Hunnewell Braman, H. Lincoln Fenn, Gustaf Stolt.—*Tree Warden*, Frederic W. Wersebe.—*Collector of Taxes*, Anna S. Wright.—*Grand Jurors*, Richard H. Foulois, C. George Quist, Candace F. Seeley.—*Assessors*, Alan Hearn, Henry Mygatt, Harold Stoeffler.—*Board of Tax Review*, O. Perry Burr, Paul F. Kennedy, J. Leo Wright.—*Registrars of Voters*, William S. Ford, Rep., Dorothy McCaffery, Dem.—*Agent of Town Deposit Fund*, William H. Foulois.—*Supt. of Schools*, Frank Johnston.—*Board of Education*, Frederic W. Wersebe, *Ch.*, Clifford Couch, 1951; Harry Anderson, Sara Perry, 1952; Elsa Hasbrouck, Berkeley Phelps, 1953.—*Board of Finance*, Harry Burgess, *Ch.*, Walford C. Carlson, Frank Coll, Edward P. Lyman, Osgood Perry, Theodore Pomeroy.—*Zoning Board*, John D. Hinchliffe, *Ch.*, Thurber R. Chatfield, Angus MacDonnell, Harold G. Peterson, J. Leo Wright.—*Health Officer*, Frederic W. Wersebe, M.D.—*Ass't Health Officer*, John R. Simonds, M.D.—*Chief of Police*, Leo W. Pickett.—*Chief of Fire Dept.*, Edward M. Couch.

Justices of the Peace, Charles R. Dills, Hamilton Gibson, Kenyon W. Greene, William J. Pickett, Emory Wyant.

WATERBURY

STATISTICS. New Haven County.—Incorporated, May, 1686 Town and city consolidated, 1931. Area, 18,405 acres. Population, 1950, 104,242. Voting districts, 36. Children, 17,483. Grand list, $252,763,175. Indebtedness, $16,777,000 (includes $5,221,000 in water bonds). Rate of taxation, 33 mills. Principal industries, the manufacture of brass and copper products, clocks and watches. Transportation—Passenger: Served by the N.Y., N.H. & H. R.R. Co. and buses of the N. E. Trans. Co. from Hartford, New Haven, Danbury and Winsted; the Intercity Coach Co. from Bridgeport; the Conn. Railway & Lighting Co. from New Haven, Woodbury and Prospect; the Cooke Street Line, Inc., from Milldale; the Flying Eagle Whiteway Lines, Inc., from Hartford and Danbury. Freight: Served by the N.Y., N.H. & H. R.R. Co. and numerous motor common carriers. Post-office, Waterbury.

CITY OFFICERS. (Election, Tuesday after first Monday in November, biennially, odd years.) *Mayor*, Raymond E. Snyder, *Ch.*, *ex-officio* of the Boards of Commissioners of Public Works, City Plan Commission, Public Charities, Police Commissioners, Fire Commissioners, Health, Finance, Park Board and Board of Education.—*City Clerk and Clerk of the Board of Aldermen, Police Commissioners, Fire Commissioners, City Plan Commission, Health and Finance*, William A. Sirica.—*Assistant City Clerk and Clerk of the Board of Commissioners of Public Works*, Samuel Cervero.—*Treasurer*, Harold B. Post.—*City Comptroller*, John E. Bulger.—*Collector*

of Taxes, James P. McGrath.—*City Sheriff*, Alfred P. Povilaitis.—*City Engineer*, Henry C. Whitlock.—*Corporation Counsel*, George J. Crocicchia.—*Assistant Corporation Counsel*, Philip N. Bernstein.—*Superintendent of Police*, William J. Roach.—*Deputy Superintendent of Police*, Frederick S. Hickey.—*Chief of Fire Department*, Francis T. Scully.—*Deputy Chiefs of Fire Department*, James T. McDonald, Frank J. Moore, Jr.—*Acting Deputy Chief*, Fred A. Hardwick.—*Fire Marshal*, Eugene Legge.—*Superintendent of Streets and Sewers*, Richard I. Minnaman.—*Superintendent of Water*, Julius Nido.—*Health Officer and Registrar of Vital Statistics*, Douglass H. Fryer, M.D.—*Inspectors of Meat, Milk, Food and Dairies*, Richard Gilyard, John W. Stokes.—*Municipal Abattoir Inspector*, Richard Gilyard, D.V.S.—*Superintendent of Welfare*, Ruth A. Jones.—*Superintendent of Brookside Home*, Francis J. Merkle.—*Board of Aldermen* (all Aldermen-at-Large), Richard D. Bensen, *Pres.*, Harold A. Ashley, Armand Fiorelli, Joseph A. Galasso, Anthony Janusauskas, George L. Kingston, Edward L. Laskey, Albert Loeffler, Anthony Petrillo, Naim A. Rizk, Maurice Rousseau, Martin J. Tehan, Pasquale Varanelli, Burton H. Walker, Peter J. Ward.—*Board of Finance*, Richard D. Bensen, *Pres.*, Harold A. Ashley, Bertram B. Bailey, William F. Burke, Carl F. Heebner, Merrill W. Polancer.—*Board of Fire Commissioners*, Peter Augelli, Edward J. Fitzgerald, Jr., Charles C. Foster, James F. Henebry, Burton H. Walker.—*Board of Police Commissioners*, Robert Gorman, Albert Loeffler, E. H. Madison, Donato Pepe, Anthony Rossi.—*Board of Commissioners of Public Health*, Edward H. Kirschbaum, M.D., *Pres.*, Joseph Alishausky, L.L.D., Francis P. Barnes, D.D.S., Orpheus J. Bizzozero, M.D., Emil Mascolo, Max H. Ruby, M.D., Peter J. Ward.—*Board of Commissioners of Public Works*, Edward C. Di Napoli, George L. Kingston, William LoRusso, William H. Patton, John B. Phelan, Harold S. Rogers, Joseph Santoro.—*Board of Public Welfare*, Mayor Raymond E. Snyder, *Chairman*, Robert A. Heydenreich, *Vice Chairman*, Viola Amelung, Robert B. Anderson, Joseph J. Chernauskas, Joseph A. Galasso, Mary F. Hennessy, Adrian Stokes, Wallace Inglis, *Clerk*.—*Board of Education*, Harold J. Perkinson, *Ch.*, Edward D. Bergin, Dorothy A. C. Budde, Anna Caruso, Benjamin D. Levine, Domenic Santoro, Raymond F. Stone, Rudolph Hennick, Henry A. Corden, *Clerk*.

TOWN OFFICERS. (Election, Tuesday after first Monday in November, biennially, odd years.) *Clerk and Reg.*, Carolyn S. Rowland; Office hours, 9 A.M.—5 P.M., Saturday, 9-12 A.M.; Location, City Hall, 235 Grand St.; Tel., 5-0151.—*Ass't Clerk*, Lucy L. Minahan.—*Treas.*, Harold C. Post.—*Selectmen*, 1st, Lura E. Dutton, Thomas C. Driscoll, Paul E. Salvatore.—*Constables*, Louis A. Boroch, Francesco DeSomma, Samuel Ershler, Albert Francis, Thomas Lepore, Frank McCann, Eugene A. Miglaro, Louis E. Schwartz.—*Tree Warden*, James J. Curtin.—*Collector of Taxes*, James P. McGrath.—*Assessor*, Aldro Jenks.—*Board of Tax Review*, Carmine Calo, *Ch.*, Hector Bernier, Aldro Jenks, *Ex-officio*, Domenic E. Spadola.—*Registrars of Voters*, Albert O. Faller, Rep., John T. Derwin, Dem.—*Agent of Town Deposit Fund*, Harold B. Post.—

Supt. of Schools, John G. Gilmartin.—*Board of Education*, Harold J. Perkinson, *Ch.*, Edward D. Bergin, Dorothy A. C. Budde, Anna M. Caruso, Rudolph Hennick, Benjamin Levine, Domenic Santoro, Raymond F. Stone, Franklin A. Warren, 1952; *Clerk of the Board*, Henry A. Corden.—*Board of Finance*, Richard D. Benson, *Ch.*, Harold A. Ashley, Bertram B. Bailey, Carl F. Heebner, Merrill W. Polancer, Raymond E. Snyder, *Mayor;* John E. Bulger, *Comptroller;* Arnold E. Furlong, *Director of the Budget.—Zoning Board of Appeals*, John M. Hutchinson, *Ch.*, Harold O. Boyce, Fred Czarsty, Alex T. Deconnick, Albert J. Richmond.—*City Plan Commission*, Richard P. Crane, *Ch.*, Oscar P. Liebreich, Frank Pepe, Patrick M. Perriello, Julius B. Smith, Henry C. Whitlock, Raymond E. Snyder, *Mayor, Ex-Officio.—Health Officer*, Douglas H. Fryer, M.D.—*Chief of Police*, William J. Roach.—*Chief of Fire Dept.*, Francis T. Scully.—*City Attorney*, George J. Crocicchia.

Justices of the Peace, Joseph P. Alishausky, Clarence V. Balanda, Edward J. Balthazar, Philip N. Bernstein, Michael V. Blansfield, Albert J. Bronsky, Michael A. Ciano, Ralph C. Coppeto, George J. Crocicchia, Pasquale DiCicco, Catherine DeLeon, Francis B. Feeley, Maurice A. Gruskay, Frank T. Healey, Maurice T. Healey, James F. Henebry, Stephen A. Homick, Albert W. Hummel, Emil Hummel, Irving D. Johnson, William J. Larkin, James R. Lawlor, Lawrence L. Lewis, J. Gregory Lynch, Humbert E. Mangini, Howard R. Matzkin, Arthur M. McDonald, Edward J. McDonald, Francis McDonald, James F. McGrath, A. L. Mendillo, Buckingham P. Merriman, Milton H. Meyers, Mitchell G. Meyers, John S. Monagan, Walter E. Monagan, Irving William Pasternak, Morris L. Robin, Harry F. Spellman, Charles R. Summa, John F. Tobin, Walter F. Torrance, J. Warren Upson, Maurice P. Wrenn, F. Patrick Zailckas.

WATERFORD

STATISTICS. New London County.—Incorporated, October, 1801; taken from New London. Area, 25,242 acres. Population, 1950, 9,090. Voting districts, 2. Children, 1,686. Grand list, $15,252,265. Indebtedness, $33,500. Rate of taxation, 28 mills. Principal industry, agriculture. Transportation—Passenger: Served by the buses of the New Haven and Shore Line Railway Co., Inc., from New London and New Haven; the New London, Niantic Coach Co. from Niantic and the Conn. Co. from New London and Norwich. Freight: Served by the N.Y., N.H. & H. R.R. Co. and numerous motor common carriers. Post-offices, Waterford and Quaker Hill. Rural free delivery from Waterford post-office, two routes. New London post-office supplies the central portion of the town. Oakdale post-office supplies the northwest part of the town. Uncasville post-office supplies the northernmost part of the town.

TOWN OFFICERS. (Election, first Monday in October, biennially, odd years.) *Clerk and Reg.*, Leon J. Bascom; Office hours,

9 A.M.—5 P.M.; Location, Hall of Records, Boston Post Rd.; Tel., New London 8285.—*Ass't Clerk*, Edmund W. O'Brien.—*Treas.*, Walter I. Barrett.—*Selectmen*, 1st, Sylvester J. Perkins, Morton E. Ashcraft, Adelbert L. Burr.—*Constables*, Allen G. Beebe, Walter E. Corey, George A. Denison, Edwin J. Devine, Harold J. Fargo, George L. Watrous.—*Tree Warden*, Chester H. Brigham.—*Collector of Taxes*, Arthur J. Perry, Sr.—*Assessor*, Frederick T. Davis.—*Board of Tax Review*, James G. Hammond, William J. Kerr, John H. Rockholz.—*Registrars of Voters*, Oliver Cooper, Edgar Russ, Rep., Dorothy B. Ashcraft, Janet Reidy, Dem.—*Agent of Town Deposit Fund*, Walter I. Barrett.—*Supt. of Schools*. Isabel M. Coulter.—*Board of Education*, Oliver Cooper, Helen M. Lawrence, 1951; Edward W. Stanton, *Ch.*, Maude Radway, 1953; Theodore Jarrett, Charles Tirrell, 1955.—*Board of Finance*, Walter C. Crighton, *Ch.*, Jesse A. Brown, John H. Golden, Francis H. Ham, Sr., Peter G. Mono, Guy F. Radway.—*Zoning Board*, John Rockholz, *Ch.*, Harold Gates, Aristotle Pafias, Rufus Rose, Harold Stevens.—*Town Plan Commission*, Guy F. Radway, *Ch.*, Arthur Barrows, Arthur Coombs, Arthur Deimel, Thurston Howard. —*Health Officer*, Joseph M. Ganey, Sr., M.D.—*Chief of Police*, Sylvester J. Perkins. —*Fire Marshal*, Thurston Howard.—*Town Attorney*, Edmund W. O'Brien.

Justices of the Peace, Clayton W. Avery, Arthur Barrows, James A. Beran, George Henry Field, J. James Floyd, Rudolf J. Grabner, Ruth M. Hartman, William B. Krauth, Aristotle Pafias, Arthur J. Perry, Sr., Solon B. Silverstein.

WATERTOWN

STATISTICS. Litchfield County.—Incorporated, May, 1780; taken from Waterbury. Area, 15,018.35 acres. Population, 1950, 10,651. Voting districts, 2. Children, 2,268. Grand list, $24,-665,160. Indebtedness, none. Rate of taxation, 21 mills. Principal industries, the manufacture of plastics, rayon, silk and nylon, brass goods, boxes and casings, metal coloring, wire goods, bathroom fixtures, pruning and bull rings. Transportation—Passenger: Served by buses of the Conn. Railway & Lighting Co. from Waterbury. Freight: Served by the N.Y., N.H. & H. R.R. Co. and numerous motor common carriers. Post-offices, Watertown and Oakville.

TOWN OFFICERS. (Election, first Monday in October, biennially, odd years.) *Clerk and Reg.*, Mabel B. Hannon; Office hours, 8:30-12 A.M., 1-4:30 P.M., Saturday, 8:30-12 A.M.; Location, Town Hall; Tel., 2393, Ext. 5.—*Ass't Clerks*, Rowena J. Barlow, Lillian McCleery.—*Treas.*, Carrie A. Bush.—*Selectmen*, 1st, Stuart Atwood, G. Wilmont Hungerford, Michael V. Dunn.—*Constables*, George Cederholm, Falsom J. Cromwell, Joseph Handura, Frank Kontout, Frank Minucci, Carlo J. Palomba, George Panilaitis.—*Tree Warden*, George Touponse.—*Collector of Taxes*, Irving F. Smith.—*Grand Jurors*, George Gilchrist, Raymond F. Leonard,

Herbert B. Lukowski, George McCleary, Sr., John T. Miller, Joseph M. Navin.—*Assessors*, James H. Damery, Curtis Lancaster, Harold T. Magee.—*Board of Tax Review*, Robert Atwood, Margaret A. Barry, Michael J. Castagna.—*Registrars of Voters*, 1st Dist., Arthur Bronson, 2nd Dist., Louis Fabiano, Rep.; 1st Dist., Fernandeau Lemay, 2nd Dist., Louis Cotta, Dem.—*Agent of Town Deposit Fund*, Carrie A. Bush.—*Supt. of Schools*, Gordon Swift.—*Board of Education*, Edna Barrett, Joseph Thompson, Alfred M. Traver, 1951; Joseph Navin, *Ch.*, Alexander Alves, W. Harry Byrnes, Steve Jamsky, George Shaw, Janet Starr, 1953.—*Board of Finance*, Walter McGowan, *Ch.*, John R. Drescher, Herbert B. Lukowski, Frank Reinhold, Winthrop Spencer, Kenneth Staib.—*Town Plan Commission*, John V. Abbott, *Ch.*, Louis T. Alexander, William E. Glover, Michael Laudatti, Joseph Lovetere.—*Health Officer*, Edwin G. Reade, M.D.—*Chief of Police*, Stuart Atwood.—*Chief of Fire Dept.*, Victor Fogelstrom.—*Town Attorney*, J. Warren Upson (P.O., Waterbury).

Justices of the Peace, Irene Bussemey, Henry C. Campbell, Raymond E. Cummings, Raymond F. Leonard, Joseph M. Navin, Philip J. Perchonak, Russell H. Pope, Sr., Joseph A. Rose.

WESTBROOK

STATISTICS. Middlesex County.—Incorporated, May, 1840; taken from Saybrook (Deep River). Area, 11,070 acres. Population, 1950, 1,542. Voting district, 1. Children, 275. Grand list, $7,767,736. Indebtedness, $313,000. Rate of taxation, 16 mills. Principal industries, agriculture and fishing. Transportation—Passenger: Served by buses of the New Haven & Shore Line Railway Co., Inc., from New Haven and New London. Freight: Served by the N.Y., N.H. & H. R.R. Co. and numerous motor common carriers. Post-office, Westbrook.

TOWN OFFICERS. (Election, first Monday in October, biennially, odd years.) *Clerk and Reg.*, Grace K. S. Stevens (Exp., Old Saybrook); Office hours, 9-12 A.M., 1-4 P.M., Saturday, 9-12 A.M.; Location, Hall of Records; Tel., Saybrook 3-3464.—*Treas.*, Thomas McCarry.—*Selectmen*, 1st, John A. Heissler, Arthur E. Salldin, Francis DeCristoforo.—*Constables*, Francis DeCristoforo, Paul Hoxsie, Irving T. Schubert, William Wininger.—*Tree Warden*, John A. Heissler.—*Collector of Taxes*, Sarah C. Spencer.—*Grand Jurors*, John A. Burdick, Richard Nolf, Benjamin M. Schlossbach.—*Assessors*, John A. Burdick, Roger T. Goodspeed, Grace K. S. Stevens.—*Board of Tax Review*, Alice K. Brown, James J. Eastland, Pearl MacDonald.—*Registrars of Voters*, Bessie M. Gregg, Rep., Owen J. Bowen, Dem.—*Agent of Town Deposit Fund*, Thomas McCarry.—*Supt. of Schools*, Charles H. Abell.—*Board of Education*, Ruth Brainard, James W. Brown, Rosa Schlossbach, 1951; Chapman Holbrook, Richard Nolf, Jennie Wilcox, 1953; James Rintoul, *Ch.*, Francis DeCristoforo, Lillian B. Williams, 1955.—*Board of Finance*, John G. Holbrook, *Ch.*, William McCoombs, Elliott A.

Spencer, Elbert H. Stevens, Henry A. Wilcox, Michael J. Wren.—*Health Officer,* John R. Eagan, M.D. (P.O., Old Saybrook).—*Chief of Police,* John A. Heissler.—*Chief of Fire Dept.,* Sanford H. Holbrook.

Justices of the Peace, Jordan L. Bushnell, Oliver H. Chalker, John W. Doane.

WEST HARTFORD

STATISTICS. Hartford County.—Incorporated, May, 1854; taken from Hartford. Area, 13,994 acres. Population, 1950, 44,401. Voting districts, 7. Children, 7,743. Grand list, $151,-626,614. Indebtedness, $2,115,000. Rate of taxation, 26.5 mills. Principal industries, agriculture and the raising of flowers under glass. To a large extent a residential area. Transportation—Passenger: Served by buses of the Conn. Co. from Hartford, Farmington and New Britain; the Flying Eagle Whiteway Lines, Inc., from Waterbury and the N. E. Trans. Co. from Waterbury and Farmington. Freight: Served by numerous motor common carriers. Post-office, West Hartford, with rural free delivery covering the outlying sections.

TOWN OFFICERS. (Election, Tuesday after first Monday of November, biennially, even years. Council election Tuesday after first Monday of April, odd years.) *Town Clerk,* Everett D. Dow; Office hours, 8:30 A.M.—4:30 P.M.; Location, Town Hall, 28 South Main St.; Tel., Hartford 3-4271.—*Ass't Town Clerk,* Mildred F. Lassen.—*Treas.,* C. A. Boyce.—*Town Manager,* Rodney L. Loomis.—*Town Council,* C. Edwin Carlson, *Pres.,* Kimberly Cheney, Paul B. Godard, P. Corbin Kohn, Richard R. Metcalfe, H. Randall Pease, Peter B. Sullivan.—*Selectmen,* 1st, Frank O. Hjerpe, Andrew L. Osterling, John E. Synnott, Rolland H. Gibson, Marguerite W. MacKesson.—*Constable,* Bertil F. Gustafson.—*Tree Warden,* C. E. Barber.—*Collector of Taxes,* Doris L. Salmonsen.—*Assessors,* Burton W. Bartlett, *Ch.,* Thomas F. Hoben, Howard W. Morse, John T. Swanson, Kenneth W. Weeks.—*Board of Tax Review,* Samuel K. Lavery, *Ch.,* Willis G. Parsons, William J. Treuting.—*Registrars of Voters,* Leon D. Blodd, Rep., Edward P. Quinn, Dem.—*Supt. of Schools,* Edmund H. Thorne.—*Board of Education,* Harry W. Hultgren, 1952; Lelia E. Thompson, 1953; John W. McKay, 1954; Frederick U. Conard, *Ch.,* 1955; Reese H. Harris, Jr., 1956.—*Board of Finance,* V. V. H. VosBurgh, *Ch.,* John P. German, Edwin W. Marvin, Philip A. Wilde, E. Dana Willis.—*Zoning Board,* Arthur J. Bushell, *Ch.,* Peter J. Cascio, Oscar W. Hjerpe, Henry I. Moore, Philip G. Robinson.—*Town Plan Commission,* M. Alfred Kaehrle, *Ch.,* Edmund B. Boatner, Norman G. Fricke, Lyndes B. Stone, Douglass B. Wright.—*Health Officer,* Charles E. McPartland, M.D.—*Chief of Police,* Walter A. Sandstrom.—*Chief of Fire Dept.,* Thomas H. Donnelly.—*Town Attorney,* Albert S. Bill (P.O., Hartford).

Justices of the Peace, Robert A. Coleman, Charles A. Dungan, Robert M. Healey, Harry W. Hultgren, Jr., Stewart C. McKinney, Katherine Oulundsen, Herbert W. Peterson, Wolcott H. Phelps, Jr., George Schwolsky, George Sherman.

WEST HAVEN

STATISTICS. New Haven County.—Incorporated, June 24, 1921; taken from Orange. Area, 7,204 acres. Population, 1950, 31,876. Voting districts, 6. Children, 5,636. Grand list, $68,923,-198. Indebtedness, $1,787,374. Rate of taxation, town 25.75 mills; 1st Dist., 2.5 mills; School District tax rate, 2 mills. Principal industries, the manufacture of buckles, automobile tires, steel boats, textile, artificial stone products, and numerous other small parts. Transportation—Passenger: Served by buses of the Conn. Co. from New Haven and Bridgeport. Freight: Served by the N.Y., N.H. & H. R.R. Co. and numerous motor common carriers. Post-office, West Haven.

TOWN OFFICERS. (Election, first Monday in October, biennially, odd years.) *Clerk and Reg.*, Franklin A. Lum; Office hours, 9 A.M.—5 P.M., Saturday, 9-12 A.M.; Location, Town Hall; Tel., New Haven 3-1613.—*Ass't Clerks*, Mary C. Cullen, Alda M. DeMarco.—*Treas.*, George C. Warner.—*Selectmen*, 1st, Elmer E, Scranton, James W. Gilbert, William L. Donegan.—*Constables*. Byron A. Guthrie, David J. McNamara, Ralph C. Miller, Ernest Montz, Eugene Traczyk, Anthony Vergato.—*Tree Warden*, Thomas J. McGinnis.—*Collector of Taxes*, Rutherford W. Johnson.—*Assessors*, Patrick A. Flynn, Edwin F. Raffile, Clifford H. Whitehead.—*Board of Tax Review*, Martin Brodsky, Frances B. Ruickoldt, Eugene T. Walsh.—*Registrars of Voters*, Raymond G. Wilde, Rep., John T. Cox, Dem.—*Agent of Town Deposit Fund*, George C. Warner.—*Supt. of Schools*, Seth G. Haley.—*Board of Education*, F. Kirby Broderick, Fred A. Weber, 1951; Julius A. Dahlgard, Frank W. Gallagher, 1953; Harry M. Bailey, *Ch.*, Stephen B. Drake, 1955.—*Board of Finance*, Elmer E. Scranton, *Ch.*, John Fraser, Robert J. Hodge, Frederick Meyers, Joseph E. Miller, Albert T. Pierson, John J. Sheedy.—*Zoning Board*, Harry Werme, *Ch.*, Robert Burrell, Thomas Donahue, Michael Donovan, Charles Merriam.—*Health Officer*, Lawrence M. Tierney, M.D.—*Chief of Police*, James P. Cannon.—*Chief of Fire Dept.*, William S. Johnson.—*Town Attorney*, William L. Hadden.

Justices of the Peace, William P. Anderson, Roy N. Barletta, Martin Brodsky, Anthony Carlo, Charles G. Chamberlin, Donald W. Clancey, Carroll V. Downes, Eugene J. Friedman, Leon M. Gabriel, Richard C. Hannan, Harry T. Hart, James W. McDermott, John J. Mezzanotte, Timothy F. O'Connell, Aileen M. Quigley, Walter G. Shutter, Francis J. Skerritt.

WESTON

STATISTICS. Fairfield County.—Incorporated, October, 1787; taken from Fairfield. In 1845, the town was divided and Easton was taken from Weston. Area, 12,327 acres. Population, 1950, 1,616. Voting district, 1. Children, 432. Grand list, $9,982,538. Indebtedness, $401,000. Rate of taxation, 21.3 mills. Principal industry, agriculture. Transportation—Passenger: none. Freight: to Saugatuck Station. Rural free delivery from Westport, Norwalk and Georgetown.

TOWN OFFICERS. (Election, first Monday in October, biennially, odd years.) *Clerk and Reg.*, Gertrude Walker (P.O. and Exp., Westport); Office hours, 9:30 A.M.—4:30 P.M., Monday, Wednesday, Friday, except holidays; Location, Norfield Rd.; Tel., Westport 2-2090.—*Ass't Clerk*, Elizabeth A. Broch.—*Treas.*, Charles C. Lunny (P.O., Westport).—*Selectmen*, 1st, Willard H. Fanton (P.O., Westport), B. Herbert Gifford, D. D. Jones.—*Constables*, John Guidera, Dutee Hall, Eugene L. Lockwood, Dewitt Moore, Edward Evan Reynolds, Levi Squires.—*Tree Warden*, Paul Coniglio.—*Collector of Taxes*, John L. Breitwieser.—*Grand Jurors*, Raymond J. Brown, David S. Coley, Hubbard Cobb, Melvin McLaughlin, Walter Treadwell, David Widmark.—*Assessors*, Willis B. Banks, Elizabeth A. Broch, Dighton W. Forrest.—*Board of Tax Review*, Frank W. T. Amis, James S. Coley, Clarence W. Vogt.—*Registrars of Voters*, Frank C. Fitch, Rep., Willis B. Banks, Dem.—*Agent of Town Deposit Fund*, Charles C. Lunny.—*Supt. of Schools*, Edward J. Summerton.—*Board of Education*, Raymond H. Fitch, *Ch.*, Hamilton Basso, Wallace C. Richardson, Jr., Myra Waterbury, 1951; William Burnham, William C. Needham, Henry M. Schachte, 1953.—*Planning and Zoning Board*, William Burnham, *Ch.*, Louis Cecil, Neil Eckelberry, Richard Holzhausen, Robert Jones.—*Health Officer*, Harry A. DiBlanda, M.D. (P.O., Westport).—*Chief of Fire Dept.*, John J. O'Brien.—*Town Attorney*, Dwight Fanton, c/o Pullman & Comley (P.O., Bridgeport).

Justices of the Peace, J. D. Grothe, George Guidera, Edward C. James, Philip von S. Krapp, John J. O'Brien, Euclid Shook.

WESTPORT

STATISTICS. Fairfield County.—Incorporated, May 28, 1835; taken from Fairfield, Norwalk and Weston. Area, 13,622 acres. Population, 1950, 11,568. Voting district, 1. Children, 2,364. Grand list, $61,651,494. Indebtedness, $1,368,000. Rate of taxation, 22.5 mills. Principal industries, agriculture and the manufacture of cotton twine, cord and narrow fabrics, embalming fluids and undertaker's supplies, table tennis balls and tacks. Transportation—Passenger: Served by the N.Y., N.H. & H. R.R. Co. and buses of the Conn. Railway & Lighting Co. from Norwalk and Bridgeport. Freight: Served by the N.Y., N.H. & H. R.R. Co.

and numerous motor common carriers. Post-offices, Westport, Saugatuck and Greens Farms. The extreme eastern part of the town is also served by Greens Farms Railroad Station.

TOWN OFFICERS. (Election, first Tuesday after first Monday in November, biennially, odd years.) *Clerk and Reg.*, Lois R. Clark; Office hours, 9 A.M.—4:30 P.M., Saturday, 9-12 A.M.; Location, 53 East State Street; Tel., 2-3756.—*Ass't Clerk*, Helen Ellis.—*Treas.*, Stephen E. Anderson.—*Selectmen*, 1st, W. Clarke Crossman, Howard Norris, Albert T. Scully.—*Constables*, Alan Baird, Walter R. Brown, William Cuseo, Emanuel Palmer, Clinton B. Taylor, Andrew Tedesco, Howard Timmons.—*Tree Warden*, Lorin Sniffen.—*Collector of Taxes*, Edward L. Fable.—*Assessors*, Joseph Adams, *Ch.*, Robert Seitz, Victor L. Sunderland.—*Board of Tax Review*, Peter Vetromile, *Ch.*, E. Florence Cashow.—*Registrars of Voters*, Joseph McGill, Rep., Raymond Hannan, Dem.—*Agent of Town Deposit Fund*, Stephen E. Anderson.—*Supt. of Schools*, Gerhardt E. Rast.—*Board of Education*, Alan U. Parsell, *Ch.*, Bruno Arcudi, John Hersey, Dorothy Janson, 1951; Peggy Newburger, 1953.—*Board of Finance*, Clifford C. Thomas, *Ch.*, James B. McMahon, Jr., Henry A. Rippe, Edward W. Robotham, F. Raymond Sherwood, Hereward Wake.—*Zoning Board and Town Plan Commission*, Emerson F. Parker, *Ch.*, Walter Gundlach, Evan Harding, Charles Lyman, Johnson Stoddard.—*Health Officer*, C. W. Gillette, M.D.—*Chief of Police*, John A. Dolan.—*Chief of Fire Dept.*, Harold A. Shippey.—*Town Attorney*, Edgar T. See.

Justices of the Peace, Henry M. Baer, Eva M. Commette, Francis A. Cuseo, James DeMaria, Edward V. Ditmars, C. William Janson, Frank J. Kaiser, William A. Krause, John A. Lees, Jr., Joseph P. Melillo, Sr., Charles C. Sarno, Frank R. Suda, Donald Tedesco.

WETHERSFIELD

STATISTICS. Hartford County.—Settled, 1634; named, 1637. Area, 8,597 acres. Population, 1950, 12,509. Voting districts, 3. Children, 2,287. Grand list, $29,302,260. Indebtedness, $632,000. Rate of taxation, 31 mills. Principal industries, growing and dealing in garden, field and flower seeds, market gardening, insurance printing, dairying, soft drink mfg., gasoline and fuel oil distributors. Transportation—Passenger: Served by buses of the Conn. Co. from Hartford and Middletown. Freight: Served by the N.Y., N.H. & H. R.R. Co. and numerous motor common carriers. Post-office, Wethersfield (branch of Hartford post-office), with carrier service and also rural free delivery.

TOWN OFFICERS. (Election, last Monday in April, biennially, even years.) *Clerk and Reg.*, Arthur C. Willard; Office hours, 9 A.M.—5 P.M.; Location, 150 Main Street; Tel., Hartford 9-3347.—*Ass't Clerk*, W. Dudley Birmingham.—*Treas.*, Clifton M. Griswold.—*Selectmen*, 1st, Frederick B. Woodhouse, Burton A. Harris, Daniel J. Donovan.—*Constables*, Merrick B. Carpenter, W. Wilson Frank-

lin, H. Newton Griswold, Jr., James F. Hughes, Patrick G. O'Toole, Joseph J. Yentura.—*Tree Warden*, Harold L. Arnold.—*Collector of Taxes*, Albert C. Griswold.—*Assessor*, Henry S. Smalley.—*Board of Tax Review*, Edward F. Fahey, Edward J. Sipples, Eric A. R. Sjostrom.—*Registrars of Voters*, L. Wayne Adams, Rep., John F. Dolan, Dem.—*Agent of Town Deposit Fund*, Clifton M. Griswold.—*Supt. of Schools*, Harvey R. Fuller.—*Board of Education*, Irving E. Partridge, *Ch.*, M. Gertrude Conway, A. Phillip Keeler, 1952; Dorothy Y. Coates, Katherine W. Preston, Herbert C. Skiff, 1954; Paul W. Coons, Mary G. Jenson, Winston C. MacDonough, 1956.—*Board of Finance*, Wellington C. MacDonough, *Ch.*, Myron L. Baldwin, Noel J. Belcourt, Frank T. Briggaman, Raymond J. Clark, George A. Drieu.—*Zoning Commission*, Jeremiah M. Donovan, Joseph V. Fay, Jr., Richard S. Havourd, Francis W. Hughes, Herbert C. Roesch.—*Town Plan Commission*, Martin J. Coughlin, *Ch.*, William O. Mosher, Howard N. Nielson, William L. Pellington, Rolland W. Ross, Frederick R. Starr.—*Health Officer*, Harold A. Howard, M.D.—*Chief of Police*, Thomas J. Sullivan.—*Chief of Fire Dept.*, John F. McCue.—*Town Attorney*, David R. Woodhouse.

Justices of the Peace, Harry A. Axelson, John F. Dolan, Henry J. Hall, William A. Hughes, John A. Hungerford, Edward P. Kelliher, Eugene F. Kelly, Edward H. Kenyon, Thomas J. Larkin, Edwin H. May, Jr., Peter Nichols, Walter J. Sidor, Dudley B. Wells.

WILLIMANTIC*

City Officers. (Election, first Monday in December, biennially, odd years.) *Mayor*, Florimond J. Bergeron.—*Aldermen-at-Large*, James M. Donovan, Melvin E. Lincoln, George D. Smith.—*Aldermen*, 1st Ward, Ralph Crosthwaite; 2nd Ward, Robert H. Mustard; 3rd Ward, Adolph Wojick; 4th Ward, Edward J. Shepaum.—*President of Board of Aldermen*, Melvin E. Lincoln.—*City Clerk and Treasurer*, Roger F. Paulhus.—*Tax Collector*, Roger F. Paulhus.—*Corporation Counsel*, Joseph F. Dannehy.—*City Engineer*, John E. Collins.—*Sheriff*, Pierre Dusseault.—*Inspector of Plumbing*, George Depathy.—*Superintendent of Streets and Sewers*, Alexis Caisse, Jr.—*Superintendent of Water Works*, Leopold J. Paradis.—*Superintendent of Pumping Station*, Maurice Moran.—*Chief Engineer of Fire Department*, Leo J. Rivard.—*City Health Officer*, Reuben Rothblatt, M.D.—*Chief of Police*, Grant Bombria.—*City Librarian*, Phyllis Belair.

WILLINGTON

Statistics. Tolland County.—Incorporated, May, 1727. Area, 21,315 acres. Population, 1950, 1,461. Voting district, 1. Children, 283. Grand list, $2,567,390. Indebtedness, none. Rate of taxation, 15 mills. Principal industries, agriculture and the manu-

*See Town of Windham.

facture of pearl and plastic buttons, thread and plastic jewelry. Transportation—Passenger: Served by the Central Vermont Railway and buses of Marian K. Pajer from Willimantic and Stafford Springs. Freight: Served by the Central Vermont Railway and numerous motor common carriers. Post-offices, South Willington and West Willington. Rural free delivery.

TOWN OFFICERS. (Election, first Monday in October, biennially, odd years.) *Clerk and Reg.*, Leon O. Woodworth (P.O. and Exp., W. Willington); Office hours, 9-12 A.M. except Saturdays; Location, Willington Hill; Tel., Storrs 9965.—*Ass't Clerk and Treas.*, Jessie Reed Tyler (P.O., W. Willington); *Selectmen*, 1st, Wilbert C. Ruby (P.O., W. Willington), Clinton A. Church, Lawrence Becker.—*Constables*, Armide DaRos, Charles E. Woodworth.—*Tree Warden*, Leon O. Woodworth.—*Collector of Taxes*, Walter F. Mather, Sr.—*Assessors*, William Pardus, Jr., Oldrich Vonasek, Leon O. Woodworth.—*Board of Tax Review*, Jensen J. DuPilka, William Parizek, Charles A. Todd.—*Registrars of Voters*, William F. Masinda, Rep., Elizabeth H. Voboril, Dem.—*Agent of Town Deposit Fund*, Jessie Reed Tyler.—*Supt. of Schools*, Caroline Mirtl.—*Board of Education*, Howard W. Pratt, *Ch.*, Alphonse DeCicco, Doris H. McBee.—*Health Officer*, Albert M. DeTora, M.D. (P.O., Stafford Springs).—*Chief of Fire Dept.*, Arthur J. Caisse.

Justices of the Peace, Nettie Copeland Amidon, Benjamin Franklin Day, Rudolph Kalbac, Paul Lichanec, William D. Orbison, William J. Parizek, Josephine S. Spees, Charles A. Todd.

WILTON

STATISTICS. Fairfield County.—Incorporated, May, 1802; taken from Norwalk. Area, 17,602 acres. Population, 1950, 4,556. Voting district, 1. Children, 938. Grand list, $14,182,980. Indebtedness, $623,500. Rate of taxation, 29 mills. Principal industries, agriculture and the manufacture of golf clubs and wood specialties. Transportation—Passenger: Served by the N.Y., N.H. & H. R.R. Co.; the Conn. Railway & Lighting Co. from Norwalk and the N.E. Trans. Co. from Norwalk and Danbury. Freight: Served by the N.Y., N.H. & H. R.R. Co. and numerous motor common carriers. Post-offices, Wilton, Cannondale and Georgetown. Rural free delivery established over all of the town. *Voted No Liquor Permit, 1934.*

TOWN OFFICERS. (Election, first Monday in October, biennially, odd years.) *Clerk and Reg.*, Edith R. Gregory; Office hours, 9 A.M.—4:30 P.M., Saturday, 9-12 A.M.; Location, Danbury Road; Tel., 7-3437.—*Ass't Clerk*, Florence E. Johnson.—*Treas.*, Harry R. Jackson.—*Selectmen*, 1st, Harry A. Marhoffer, Mary D. Russell, Julian A. Gregory.—*Constables*, Frederick Dotson, Conrad Lofink, Benjamin Saunders, Bryon Scott, Raymond Studwell.—*Tree Warden*, Walton S. Richdale.—*Collector of Taxes*, John L. Davis.—*Grand Jurors*, Frank E. Bennett, McLean Gander.—

Assessors, Robert van de Velde, Arthur E. Little, Lawrence Olmstead.—*Board of Tax Review*, Katherine S. Jennings, Carlton Weed, Vacancy.—*Registrars of Voters*, F. Clerc Ogden, Rep., Ethel I. Bennett, Dem.—*Agent of Town Deposit Fund*, Harry R. Jackson.—*Supt. of Schools*, Raymond A. Lumley.—*Board of Education*, Leonard Bradley, Dorothy L. Moore, Caroline C. Rounds, 1951; Tilford W. Miller, *Ch.*, Clyde Beals, Paul Borglum; 1953.—*Board of Finance*, George L. Warncke, *Ch.*, Fred E. Bennett, Charles O. Eakland, Nelson S. Hurlbutt, Albin Peterson, Leo M. Rumely.—*Zoning Board*, Benedict H. Gregory, *Ch.*, Victor W. Knauth, Charles Olmstead, Reed F. Shields, John A. Walquist.—*Town Plan Commission*, David Barber, Paul Borglum, Lawrence Moore, Edward Saunders, Joseph F. Whitney.—*Health Officer*, Leonard Maidman, M.D.—*Chief of Police*, Harry A. Marhoffer.—*Chief of Fire Dept.*, John O. Disbrow.—*Town Attorney*, George F. McKendry.

Justices of the Peace, Julius R. Bodenmiller, William A. Edwards, Julian A. Gregory, Agnes C. Ingham, Gunnar E. Johnson, John M. McCormick, Albert L. Perry, Stowell Rounds, Mary D. Russell, Jeanne Shea, C. B. Squire.

WINCHESTER*

STATISTICS. Litchfield County.—Incorporated, May, 1771. Area, 22,750 acres. Population, 1950, 10,481. Voting district, 1. Children, 2,213. Grand list, $18,168,036. (Includes City of Winsted.) Indebtedness, $736,000. Rate of taxation, 27.8 mills. City of Winsted, grand list, $14,528,318. Rate of taxation, 6.7 mills. Principal industries, the manufacture of clocks, stockings, underwear, knives, pins, enamel wire, coils, scythes, hat fur felt, electrical goods, silk thread and fish line, shooks, folding tables and chairs, edge tools. Transportation—Passenger: Served by the N.Y., N.H. & H. R.R. Co.; buses of the N. E. Trans. Co. from Waterbury and Hartford and Harry Ablahadian from North Canaan. Freight: Served by the N.Y., N.H. & H. R.R. Co. and numerous motor common carriers. Post-offices, Winsted and Winchester Center.

TOWN OFFICERS. (Election, first Monday in October, biennially, odd years.) *Clerk and Reg.*, C. Wesley Winslow (P.O. and Exp., Winsted); Office hours, 9-12 A.M., 1-5 P.M.; Location, Town Hall, 338 Main St.; Tel., Winsted 1313.—*Ass't Clerk*, Lillian E. Hutton.—*Treas.*, Wallace W. Taylor (P.O., Winsted).—*Selectmen*, 1st, P. Francis Hicks (P.O., Winsted), William M. Newett, Joseph W. Darcey.—*Constables*, Howard B. Deming, Leo Lachat, W. Kenneth Rogers.—*Tree Warden*, Gordon A. Whyte.—*Collector of Taxes*, Robert L. Sullivan.—*Assessors*, David Crighton, Agnes Kearney, Richard Vaccari.—*Board of Tax Review*, Angelo English, Irwin Johnson, Theodore Vaill.—*Registrars of Voters*, Dudley H. Manchester, Rep., Thomas F. McDermott, Dem.—*Agent of Town*

*See City of Winsted.

Deposit Fund, Wallace W. Taylor.—*Supt. of Schools,* Frank Lawlor.—*Board of Education,* Dudley H. Manchester, *Ch.,* William Simmers, 1951; Virginia Barrett, James McCabe, 1952; John F. Nigri, Anthony Serafini, 1953.—*Board of Finance,* P. Francis Hicks, *Ch.,* Joseph M. Burns, Hallett F. Clark, Michael O. Haggerty, Harry E. Norton, J. Raymond O'Connor, Albert E. Radcliff.—*Town Plan Commission,* James P. Walsh, *Ch.,* P. Francis Hicks, Joseph Isaacson, H. D. Sisson, I. C. Valentine, Gordon A. Whyte, Othneil G. Williams.—*Health Officer,* Francis M. Gallo, M.D. (P.O., Winsted).—*Chief of Police,* William E. Mulcahy.—*Chief of Fire Dept.,* Vacancy.—*Town Attorney,* Raymond Dunn (P.O., Winsted).

Justices of the Peace, Harry A. Attianese, Joseph P. Amenta, Louis C. Bascetta, Hallett F. Clark, Mary B. Curtis, William P. Doyle, Jonathan F. Ells, Frank A. Felgate, Daniel J. Green, P. Francis Hicks, Hadley H. Howd, Irwin V. Johnson, James H. Lavan, Elbert G. Manchester, Thomas F. McDermott, Sebastian J. Mudano, V. Daniel Nero, Frank B. Rockefeller, Anthony F. Serafini, Raymon S. Sisson, Francis J. Sullivan, C. Wesley Winslow.

WINDHAM*

STATISTICS. Windham County.—Incorporated, May, 1692. Area, 16,286 acres. Population, 1950, town, 15,858. Voting districts, 4. Children, 2,557. Grand list, $25,465,347. Indebtedness, $629,000. Rate of taxation, 19.5 mills. City of Willimantic, grand list, $22,290,546. Indebtedness, bonded, $496,666.68. Rate of taxation, 16.5 mills. Principal industries, the manufacture of cotton, rayon, silk, nylon and rubber thread, radio and electric parts, screw machine products and paper mill machinery. Transportation—Passenger: Served by the Central Vermont Railway, the N.Y., N.H. & H. R.R. Co. and buses of the N. E. Trans. Co. from Hartford and Danielson; the Arrow Line and the Providence, Hartford, Norwich Lines, Inc. from Danielson; the Conn. Co. from Norwich and Marian K. Pajer from New London and Stafford Springs. Freight: Served by the N.Y., N.H. & H. R.R. Co., Central Vermont Railway, and numerous motor common carriers. Post-offices, Willimantic, Windham, North Windham and South Windham. Rural free delivery.

TOWN OFFICERS. (Election, first Monday in October, biennially, even years.) *Clerk, Reg. and Treas.,* J. Francis Moriarty (P.O. and Exp., Willimantic); Office hours, 9-12 A.M., 2-5 P.M.; Location, Town Bldg., Main and High Streets; Tel., Willimantic 3-5326.—*Ass't Clerk,* Eileen Jacobs.—*Selectmen,* 1st, Ralph R. Crosthwaite (P.O., Willimantic), Robert A. Hanna, Jeremiah C. Healy.—*Constables,* James B. Abernathy, Max Heller, George W. Larkins, Joseph Peck, Ralph Rivard, Zigmund Sokolowski.—*Tree Warden,* Wilfred Blanchette.—*Collector of Taxes,* John F. McCarthy.—*Assessors,* John M. Bransfield,

*See City of Willimantic.

Minot S. Fryer, C. Winfield Noyes.—*Board of Tax Review*, Walter J. Costello, Benton Ridgeway, Wilbur Stevens.—*Registrars of Voters*, Leo Simmons, Rep., James M. Malone, Dem.—*Supt. of Schools*, George R. Champlin.—*Board of Education*, Stanley J. Sumner, *Ch.*, William A. Burleson, George W. Hickey, Samuel N. Rosenstein, Rev. Lucien Siedzik, 1952; Virginia Hinman Allen, William Chase, Charles Curran, Donald A. Kramer, J. Douglas Winn, 1954.—*Health Officer*, Mervyn H. Little, M.D. (P.O., Willimantic).—*Town Attorney*, Alva P. Loiselle (P.O., Willimantic).

Justices of the Peace, Charles H. Backus, William S. Burnham, I. Mayo Cohen, Arthur B. Fowler, Irene Gamache, John F. Grayson, Russell Haddad, John B. Harvey, Irwin I. Krug, Henry Kucharski, Pasquale J. LaMorte, Eugene H. Lewis, Melvin E. Lincoln, Rose H. Moriarty, Robert H. Mustard, Walter A. Ogozalek, John T. Roan, Alexander Roy, Margaret Sugrue, Louis J. Wojick.

WINDSOR

STATISTICS. Hartford County.—Settled, September 26, 1633; named February, 1637. Area, 19,303 acres. Population, 1950, 11,838. Voting districts, 3. Children, 2,451. Grand list, $29,-202,990. Indebtedness, $433,000. Rate of taxation, 29.8 mills. Principal industries, agriculture, the manufacture of iron castings, fibre board, machine tools and screws. Transportation—Passenger: Served by the N.Y., N.H. & H. R.R. Co. and buses of the Conn. Co. from Hartford and the N. E. Trans. Co. from Springfield, Mass. Freight: Served by the N.Y., N.H. & H. R.R. Co. and numerous motor common carriers. Bus line to Windsor Locks, Suffield, Poquonock, Rainbow and Springfield. Post-offices, Windsor, Poquonock and Wilson.

TOWN OFFICERS. (Election, first Monday in October, biennially, odd years.) *Clerk and Reg.*, Leslie H. Hayes; Office hours, 8 A.M.—5 P.M.; Location, Town Hall; Tel., 8-2655.—*Ass't Clerk*, Eleanor H. Strong.—*Treas.*, Clifford F. Ramsdell.—*Town Manager*, Richard H. Custer.—*Town Council*, Philip P. Laing, *Ch.*, Carlan H. Goslee, James J. Hartnett, Arthur N. Matthews, Stephen J. Okon, Herbert W. Swanson.—*Selectmen*, 1st, Richard A. Della Rocco (P.O., Wilson), Henry J. Gaudet, Donald D. Millen.—*Constables*, Alfred N. Daddario, Frank W. Javarauskas, Louis W. Provost.—*Tree Warden*, Carl A. Engelmann.—*Collector of Taxes*, Earl E. Edwards.—*Assessor*, Seward Snell.—*Board of Tax Review*, Raymond V. Alger, Frederick J. Eberle, John A. Gasparino.—*Registrar of Voters*, Ruth B. Purnell, Rep., Marie E. Hanson, Dem.—*Agent of Town Deposit Fund*, Clifford F. Ramsdell.—*Supt. of Schools*, Earle S. Russell.—*Board of Education*, Caroline A. Jezyk, Edward J. Naiva, 1951; Victor R. MacDonald, *Ch.*, Robert W. Hoskins, Thomas K. Mather, 1953.—*Zoning Board*, Donald G. Vaughan, *Ch.*, Henry Dauphinais, Pierre E. LaRose, Donald S. Smith, Gilbert Walker.—*Town Plan and Zoning Commission*, George A. Rowen, *Ch.*, Kenneth W. Barber, David T. Foren, George

N. Greene, John J. Mooney, Jr.—*Health Officer*, Lester F. Turney, M.D.—*Chief of Police*, Arthur W. Wall.—*Chief of Fire Dept.*, George A. Petterson.—*Town Attorney*, Hugh M. Alcorn, Sr. (P.O., Hartford).

Justices of the Peace, Alden E. Alford, Hilliard Bryant, Irving H. Christensen, Evelyn M. Cooley, Anthony J. Del Gaudio, Moise Lenard, Victor R. MacDonald, Donald D. Millen, Zigmund H. Mocarsky, Frank E. Smith.

WINDSOR LOCKS

STATISTICS. Hartford County.—Located on west side of Connecticut River, on main route from Hartford to Springfield, Mass. Home of Bradley Field Airport. Incorporated, May, 1854; taken from Windsor. Area, 4,675 acres. Population, 1950, 5,211. Voting district, 1. Children, 980. Grand list, $10,535,344. Indebtedness. $135,000. Rate of taxation, 20 mills. Principal industries, agriculture, tobacco processing, and the manufacture of helicopters, aircraft parts and propellers, television accessories, paper, cotton and tinsel, chucks, trucks and casters. Transportation—Passenger: Served by the N.Y., N.H. & H. R.R. Co., Transcontinental and Transoceanic Airlines, buses from Hartford and Springfield, Mass. Freight: Served by the N.Y., N.H. & H. R.R. Co., all principal airlines and numerous motor common carriers. Post-office, Windsor Locks. Rural free delivery.

TOWN OFFICERS. (Election, first Monday in October, biennially, odd years.) *Clerk, Reg. and Treas.*, James R. Rabbett; Office hours, 8:30-12 A.M., 1-5 P.M.; Location, Main Street; Tel., 210.—*Ass't Clerk*, Erma M. Olivi.—*Selectmen*, 1st, Henry O'Leary, Francis K. Colli, Alfred J. Gragnolati.—*Collector of Taxes*, Alfred B. Taravella.—*Assessors*. James L. Conley, Thomas J. Lynskey, J. Joseph McMahon.—*Board of Tax Review*, Edward Babiarz, Angelo Colo, Raymond A. Roncari.—*Registrars of Voters*, Ida Giacopassi, Rep., Albert W. Burbank, Dem.—*Agent of Town Deposit Fund*, James R. Rabbett.—*Supt. of Schools*, Robert F. Jackson.—*Board of Education*, John F. Fitzpatrick, *Ch.*, Ettore F. Carniglia, 1951; C. Fred Brown, George D. Clee, Ferrer U. Lodola, 1953.—*Board of Finance*, Phillip H. Johnson, *Ch.*, Richard C. Blackburn, John L. Healey, Adrian F. Keevers, John L. Quagliaroli, Alfred B. Taravella.—*Zoning Board*, Claude Riggott, *Ch.*, John F. Fitzpatrick, Peter J. Gubala, Ferrer U. Lodola, Harry Schuster.—*Planning Commission*, John F. Fitzpatrick, *Ch.*, Albert W. Burbank, John F. Hardy, Ferrer U. Lodola, Angelo Marconi.—*Health Officer*, Ettore F. Carniglia, M.D.—*Chief of Police*, Vacancy.—*Chief of Fire Dept.*, Lindsay Murray.—*Town Attorney*, Anthony C. Ward.

Justices of the Peace, George E. DeRosier, Timothy B. Dowd, Walter L. Holden, Joseph B. Raccone, Frank G. Rachel, Albert G. Vaitukaitis.

WINSTED*

(*City*)

CITY OFFICERS. (Election, first Monday in October, biennially, odd years.) *Mayor*, P. Francis Hicks.—*Superintendent of Police*, William E. Mulcahy.—*Superintendent of Fire Department*, John J. Doherty.—*Superintendent of Public Works*, Gordon A. Whyte. (See Town Officers of Winchester for other officials.)

WOLCOTT

STATISTICS. New Haven County.—Incorporated, May, 1796; taken from Waterbury and Southington. Area, 13,125 acres. Population, 1950, 3,711. Voting district, 1. Children, 811. Grand list, $6,648,596. Indebtedness, $408,400. Rate of taxation, 29 mills. Principal industries, agriculture and the manufacture of tools, novelties, etc. Transportation—Passenger: Served by buses of the N. E. Trans. Co.; the Flying Eagle Whiteway Lines, Inc., from Waterbury and Hartford and the Cooke St. Lines from Waterbury. Freight: Served by numerous motor common carriers. Rural free delivery from Waterbury post-office.

TOWN OFFICERS. (Election, first Monday in October, biennially, odd years.) *Clerk and Reg.*, Minnie N. Warner (P.O. and Exp., Waterbury 12); Office hours, 9 A.M.—1 P.M., Monday through Friday; Location, Wolcott Center; Tel., Waterbury 4-2498. —*Ass't Clerk*, Ralph L. Warner.—*Treas.*, Claude V. Badger (P.O., Waterbury).—*Selectmen*, 1st, Robert A. Wakelee (P.O., Waterbury), Walter R. Wilson, Vacancy.—*Constables*, William DeSanto, Kenneth Macdonald, Homer F. Prime.—*Collector of Taxes*, Rose E. Wakelee. —*Assessors*, Carl A. Peterson, Andrew V. Putetti, Earl R. Tracy.—*Board of Tax Review*, Lyman L. Atwood, Charles Nelson Cole, John R. Fulgham.—*Registrars of Voters*, George C. Ranslow, Rep., John Byrnes, Dem.—*Agents of Town Deposit Fund*, Ransom S. Bronson, Milton Hotchkiss.—*Supt. of Schools*, Carl Hempel.—*Board of Education*, Richard Cotter, Edward Holland, Francis E. Kreger, Thomas F. Seery, 1951; Aidan J. Donahue, *Ch.*, Michael J. Canfield, A. F. Kirwan, 1953.—*Zoning Board*, Ransom S. Bronson, *Ch.*, John F. Brouker, Preston Creel, Oscar Johnson, Walter R. Wilson.—*Health Officer*, Rudolph A. Damiani, M.D. (P.O., Waterbury).—*Chief of Police*, Martin J. Whalen.—*Chief of Fire Dept.*, Frederick H. Megin, Sr.—*Town Attorney*, Finton J. Phelan (P.O., Waterbury).

Justices of the Peace, Adolph Birkenberger, Carl A. Peterson, Homer F. Prime.

WOODBRIDGE

STATISTICS. New Haven County.—Incorporated, January, 1784; taken from New Haven and Milford. Area, 12,758 acres. Popu-

*See Town of Winchester.

lation, 1950, 2,977. Voting district, 1. Children, 547. Grand list, $9,706,218. Indebtedness, none. Rate of taxation, 21 mills. Principal industry, agriculture. Transportation—Passenger: Served by buses of the N. E. Trans. Co. from New Haven and Waterbury. Freight: Served by numerous motor common carriers. Rural free delivery from New Haven post-office. *Voted Beer Permit Only, 1935.*

TOWN OFFICERS. (Election, third Monday in April, biennially, odd years.) *Clerk and Reg.*, Newton H. Street (Exp., Seymour); Office hours, 9-12 A.M., 1-4:30 P.M., Monday through Thursday; 9-12 A.M., 1-6 P.M. Fridays; Location, Town Hall; Tel., New Haven 7-2912. —*Ass't Clerks*, Grace P. Mansfield, Ethel M. Street.—*Treas.*, John M. Morse.—*Selectmen*, 1st, Theodore R. Clark, Albert O. Greene, John J. Ryan.—*Tree Warden*, Theodore R. Clark.—*Collector of Taxes*, Newton H. Street.—*Grand Jurors*, James W. Cooper, William J. Cousins, Morris Tyler.—*Assessors*, Gilbert Martin, *Ch.*, T. Alling Beisiegel, Gustav A. Scholz.—*Board of Tax Review*, Charles H. Costello, *Ch.*, A. Irving Mansfield, John M. Shappell.—*Registrars of Voters*, Curtiss L. L'Hommedieu, Rep., Isabel Y. Martin, Dem.—*Agent of Town Deposit Fund*, Grattan H. Miller.—*Supt. of Schools*, Charles H. Abell.—*Board of Education*, Francis P. Martino, Charles K. Thompson, Curtiss K. Thompson, 1953; Mary F. Blakeslee, Julia H. Brakewood, Charles Marvin, Jr., 1955; Henry L. Kellner, *Ch.*, Charles H. Costello, Doris P. Eaton, 1957.—*Board of Finance*, Clarence F. Baldwin, *Ch.*, Theodore R. Clark, *Ex-officio*, Robert H. Alcorn, George H. Eaton, Francis J. Mitchell, Jr., Clifford I. Stoddard, Kenneth Wynne.—*Zoning and Town Plan Commission*, Morris Tyler, *Ch.*, Chester C. Hitchcock, Gilbert Martin, Italo Martino, George S. Watrous, Jr.—*Health Officer*, Robert Salinger, M.D.—*Chief of Police*, Kenneth W. Howland.—*Chief of Fire Dept.*, William L. Hitchcock.

Justices of the Peace, Robert H. Alcorn, I. Gordon Colby, Jr., Gilbert Martin, Francis P. Martino, Joseph B. Morse, J. Edward Slavin.

WOODBURY

STATISTICS. Litchfield County.—Named, May, 1673. Area, 21,232 acres. Population, 1950, 2,565. Voting district, 1. Children, 693. Grand list, $6,471,273. Indebtedness, $450,000. Rate of taxation, 26.5 mills. Principal industries, agriculture and the manufacture of electrical equipment for industrial use. Transportation—Passenger: Served by buses of the Conn. Railway & Lighting Co. from Waterbury and the Flying Eagle Whiteway Lines, Inc. Freight: Served by numerous motor common carriers and Railway Express. Post-offices, Woodbury and North Woodbury. Rural free delivery over part of the town.

TOWN OFFICERS. (Election, first Monday in October, annually.) *Clerk and Reg.*, James H. Richards (P.O., Box 27, No. Woodbury); Office hours, Tuesday and Thursday, 9 A.M.—4 P.M., Saturday, 9-12 A.M.; Location, No. Woodbury; Tel., 61-2.—*Ass't Clerk*, Octavia A. Dawson.—*Treas.*, Harmon S. Boyd.—*Selectmen*, 1st, George N. Platt, Carl A. Peterson, Howard E. Strattman.—*Constables*, Charles Burrows, Raymond Burton, Daniel Hogan, Stanley Winus.—*Tree Warden*, Clifford F. Martin.—*Collector of Taxes*, William J. Burton.—*Grand Jurors*, C. Louis Anderson, Harmon S. Boyd, Talcott B. Clapp, Adeline Cox, John Thulin, Stanley H. Warner.—*Assessors*, Jerome Garlick, William Morgan, Winfield O'D. Ryan.—*Board of Tax Review*, Merritt Barnes, Fred Curtiss, Verde Dockum.—*Registrars of Voters*, Bertha S. Atwood, Rep., Mary C. McConville, Dem.—*Agent of Town Deposit Fund*, George R. Sturges.—*Supt. of Schools*, Eric Hirst.—*Board of Education*, Oscar F. Warner, *Ch.*, Helen Cronk, 1951; Vincent Daury, Clifford F. Martin, 1952; Townsend Scudder, Frederick Strong, 1953.—*Health Officer*, Harold E. Traver, M.D. (P.O., No. Woodbury).—*Chief of Fire Dept.*, William F. Fleming.

Justices of the Peace, William F. Fleming, Frank E. Knox, Vincent A. Miller, Winfield O'D. Ryan, Andrew D. Wylie.

WOODMONT ASSOCIATION*

BOROUGH OFFICERS. (Election, last Saturday in August, annually.) P.O., c/o Clerk, 18 Mark St.; Tel., Milford 4-1225.—*Warden*, William D. Nolan.—*Burgesses*, Arthur L. Berry, Robert Fulton, Neal W. Miller, John E. Quirk, George H. Staley.—*Clerk*, Trubee J. Doolittle.—*Treasurer*, Raymond J. Maher.—*Sheriff*, Finton J. Sweeney.—*Auditors*, Charles V. Conger, Lloyd J. Sweet.

WOODSTOCK

STATISTICS. Windham County.—Settled, 1686; named New Roxbury; name changed 1690 to Woodstock. Annexed to Connecticut, May, 1749. Area, 39,911 acres. Population, 1950, 2,251. Voting district, 1. Children, 482. Grand list, $1,981,660. Indebtedness, none. Rate of taxation, 60 mills. Principal industries, agriculture and the manufacture of worsted cloth and linens. Transportation—Passenger: Served by buses of the Interstate Buses Corp. from Putnam. Freight: Served by the N.Y., N.H. & H. R.R. Co. and numerous motor common carriers. Post-offices, Woodstock, North Woodstock, East Woodstock, South Woodstock and Woodstock Valley. R.F.D. routes from Putnam, Pomfret and Southbridge, Mass. *Voted No Liquor Permit, 1934.*

TOWN OFFICERS. (Election, first Monday in October, biennially, odd years.) *Clerk, Reg. and Treas.*, Helen Perley Cornell

*See Town of Milford.

(Exp., Putnam); Office hours, 9:30-12 A.M., 2:30-5 P.M., Monday through Friday; Location, Town Hall; Tel., Putnam 8-5201.—*Ass't Clerk*, Ruth E. Collins.—*Selectmen*, 1st, Arvid E. Anderson (P.O., East Woodstock), Sigurd A. Swanberg, Charles W. Noren.—*Constables*, George W. Butts, Carl G. Feiler, Harry J. Morgan, Cyril A. Paine.—*Tree Warden*, George W. Butts.—*Collector of Taxes*, Ralph T. Eddy.—*Grand Jurors*, Wade G. Marvin, Donald B. Williams.—*Assessors*, Bryant A. Dodge, F. Laurence McWilliam, Vernon T. Wetherell.—*Board of Tax Review*, Flora M. Caldwell, John H. Chapman, Henry T. Johnson.—*Registrars of Voters*, Dorothy R. McWilliam, Rep., George C. Holt, Dem.—*Agent of Town Deposit Fund*, Helen Perley Cornell.—*Supt. of Schools*, Seavey D. Morse.—*Board of Education*, Paul E. Ringdahl, Virginia C. Stevenson, Arthur F. Weimann, 1951; Richard N. Sears, *Ch.*, Estella F. Barrett, Charles Nagy, 1953.—*Board of Finance*, J. Dean Spencer, *Ch.*, C. Leonard Anderson, Lyman E. Hibbard, Mowry Ross, Vacancy.—*Health Officer*, Ernest R. Pike, M.D. (P.O., East Woodstock).—*Town Attorney*, Mahlon H. Geissler (P.O., Putnam).

Justices of the Peace, Edith Lowe Flugel, Manning Hawthorne, J. Lionel Hebert, Henry F. Joy, Albert M. Lavalley, Arthur G. Swenson, William Lonsdale Tayler, Louis Vezina, G. Alfred Wetherell, Vernon T. Wetherell, Henry D. Young.

POST OFFICES IN CONNECTICUT

(Taken from the United States Official Postal Guide)

* International money order offices
o Postal Savings Depositories

ALL POST OFFICES IN THIS STATE ARE MONEY ORDER OFFICES

Post office	Town
Abington,	Pomfret
Amston,*	Hebron
Andover,*	Andover
oAnsonia,* (C.O.D.)	Ansonia
Avon,*	Avon
Ballouville,	Killingly
oBaltic,*	Sprague
Bantam,*	Litchfield
Barnum,*	Sta. Bridgeport
Beacon Falls,*	Beacon Falls
Beardsley,*	Sta. Bridgeport
Berlin,*	Berlin
oBethel,*	Bethel
Bethlehem,*	Bethlehem
Black Point Beach Club, (Summer office)	East Lyme
Bloomfield,*	Bloomfield
Blue Hills (Branch of Hartford)	Hartford
Botsford,	Newtown
oBranford,*	Branford
oBridgeport,*	Bridgeport
Branch Post Offices, oStratford,* (Ind.)	
Stations, C.O.D. oBarnum,* oBeardsley,* oNewfield,* oNoble,* Sta. A	
Bridgewater,*	Bridgewater
oBristol,*	Bristol
Stations, C.O.D. Forestville,* (Ind.)	
oBroad Brook,*	East Windsor
Brookfield,*	Brookfield
Brookfield Center,*	Brookfield
Brooklyn,*	Brooklyn
Buckland,	Manchester
Burnside,* (Branch of Hartford)	East Hartford
Byram, (Branch of Port Chester, N. Y.)	Greenwich
Canaan,*	North Canaan
Candlewood Isle,	Danbury
Cannondale,	Wilton
Canterbury,	Canterbury
Canton,	Canton
Canton Center,	Canton
Centerbrook,*	Essex
Central,*	Sta. Hartford
oCentral Village,*	Plainfield
Chaplin,	Chaplin
Cheshire,*	Cheshire
Chester,*	Chester
Chestnut Hill,	Columbia
oClinton,*	Clinton
Clintonville,*	North Haven
Coast Guard Academy,	Sta. New London
Cobalt,	East Hampton
oColchester,*	Colchester
Colebrook,	Colebrook
oCollinsville,*	Canton
Columbia,*	Columbia
Cornwall,	Cornwall
Cornwall Bridge,*	Cornwall
oCos Cob,*	Greenwich
Crescent Beach, (Summer office)	East Lyme
Cromwell,*	Cromwell
oDanbury,* (C.O.D.)	Danbury
oDanielson,*	Killingly
oDarien,*	Darien
Stations, Noroton,* (Ind.) oNoroton Heights,* (Ind.)	
Dayville,*	Killingly
oDeep River,*	Deep River
oDerby,* (C.O.D.)	Derby
Devon,* (Ind.)	Sta. Milford
Durham,*	Durham
Durham Center,	Durham
Eagleville, (Rural Sta., Storrs)	Mansfield
East Berlin,*	Berlin
East Canaan,	North Canaan
East End,	Sta. Waterbury
Eastford,*	Eastford
East Glastonbury,	Glastonbury
East Granby,	East Granby
East Haddam,*	East Haddam
East Hampton,*	East Hampton
oEast Hartford,* (Branch of Hartford)	East Hartford
East Hartland,	Hartland

Post office	Town
East Haven,* (Branch of New Haven)	East Haven
East Killingly,*	Killingly
East Lyme,*	East Lyme
Easton,	Easton
East River,*	Madison
East Windsor Hill,	South Windsor
East Woodstock,	Woodstock
Ellington,	Ellington
Elmwood,* (Branch of Hartford)	West Hartford
Enfield,*	Enfield
Essex,*	Essex
Fabyan,	Thompson
oFairfield,* (C.O.D.)	Fairfield
Falls Village,*	Canaan
Farmington,*	Farmington
Fitchville,*	Bozrah
Forestville,* (Ind.)	Sta. Bristol
Gales Ferry,	Ledyard
Gaylordsville,*	New Milford
oGeorgetown,*	Wilton
Gildersleeve,*	Portland
Glasgo,	Griswold
oGlastonbury,*	Glastonbury
Glenbrook,* (Ind.)	Sta. Stamford
Glenville,*	Greenwich
Goodyear,	Killingly
Goshen,	Goshen
Granby,*	Granby
Greens Farms,*	Westport
Greenville,* (Contract Sta.)	Norwich
oGreenwich,* (C.O.D.)	Greenwich
Grosvenor Dale,	Thompson
oGroton,* (Branch of New London)	Groton
Groton Long Point, (Summer office)	Groton
oGuilford,*	Guilford
Haddam,*	Haddam
Hadlyme,	Lyme
Hamburg,	Lyme
Hamden, (Branch of New Haven)	Hamden
Hampton,*	Hampton
Hanover,	Sprague
oHartford,*	Hartford
Branch Post offices,	
Blue Hills,	
Burnside,*	
oEast Hartford,*	
Elmwood,*	
Newington,*	
West Hartford,*	
oWethersfield,*	
Wilson,	
Stations,	
Central,*	
C.O.D.,*	
oStation A,*	
Hawleyville,	Newtown
Hazardville,*	Enfield
Hebron,	Hebron
Higganum,*	Haddam
oIvoryton,*	Essex
oJewett City,*	Griswold
Kensington,*	Berlin
Kent,*	Kent
Lake Beseck, (Rural Sta. of Rockfall)	Middlefield
Lakeside,	Morris
Lakeville,*	Salisbury
Lebanon,	Lebanon
Lime Rock,	Salisbury
oLitchfield,*	Litchfield
Long Hill,* (Branch of Bridgeport)	Trumbull
oMadison,*	Madison
oManchester,*	Manchester
Stations,	
C.O.D.	
oSta. A,*	
Mansfield,	Mansfield
Mansfield Center,*	Mansfield
Mansfield Depot,*	Mansfield
Marble Dale,	Washington
Marion,	Southington
Mechanicsville,*	Thompson
Melrose,	East Windsor
oMeriden,* (C.O.D.) (Station A)	Meriden
Merrow,	Mansfield
Middlebury,*	Middlebury
Middlefield,*	Middlefield
Middle Haddam,	East Hampton
oMiddletown,*	Middletown
Stations,	
C.O.D.	
Wesleyan,	
oMilford,*	Milford
Stations,	
C.O.D.	
Devon,* (Ind.)	
Milldale,*	Southington
Montville,*	Montville
Moodus,*	East Haddam
oMoosup,*	Plainfield
Morris,	Morris
Mount Carmel, (Branch of New Haven)	Hamden
oMystic,*	Groton and Stonington
oNaugatuck,*	Naugatuck
Stations,	
C.O.D.	
Union City,*	
oNew Britain,*	(C.O.D.) New Britain
oNew Canaan,*	(C.O.D.) New Canaan
Newfield,*	Sta. Bridgeport
New Hartford,*	New Hartford
oNew Haven,*	New Haven
Branch Post Offices,	
East Haven,*	
Hamden,	
Mount Carmel,	
oWest Haven,*	
Stations,	
Westville,	
Yale,*	
C.O.D. & Parcel Post Sta.	
oSta. A,*	
Newington,* (Branch of Hartford)	Newington

Post office	Town
oNew London,*	New London
Branch Post Office,	
oGroton,*	
Stations,	
C.O.D.	
Coast Guard Academy,	
Poquonock Bridge,	
oNew Milford,*	New Milford
New Preston,*	Washington
Newtown,*	Newtown
Niantic,*	East Lyme
Noank,*	Groton
Noble,*	Sta. Bridgeport
oNorfolk,*	Norfolk
Noroton,* (Ind.)	Sta. Darien
oNoroton Heights,* (Ind.)	Sta. Darien
North Canton,	Canton
Northfield,	Litchfield
Northford,*	North Branford
North Franklin,	Franklin
North Granby,	Granby
oNorth Grosvenor Dale,*	Thompson
oNorth Haven,*	North Haven
North Stonington,*	North Stonington
North Westchester,	Colchester
North Windham,*	Windham
North Woodbury,	Woodbury
North Woodstock,	Woodstock
oNorwalk,* (C.O.D.)	Norwalk
oNorwich,*	Norwich
Branch Post Office,	
Norwichtown, (Ind.)	
Stations,	
C.O.D.,	
Greenville,* (Contract Sta.)	
Preston, (Rural)	
Norwichtown, (Ind.)	Norwich
Oakdale,	Montville
oOakville,*	Watertown
Old Greenwich,*	Greenwich
oOld Lyme,*	Old Lyme
Old Mystic,	Stonington
oOld Saybrook,*	Old Saybrook
Oneco,	Sterling
Orange,*	Orange
Oronoque,	Stratford
Packer,	Canterbury
Pequabuck,*	Plymouth
Pine Meadow,	New Hartford
Pine Orchard,*	Branford
(Summer office)	
oPlainfield,*	Plainfield
oPlainville,*	Plainville
Plantsville,*	Southington
Pleasant Valley,	Barkhamsted
Plymouth,	Plymouth
Pomfret,*	Pomfret
Pomfret Center,*	Pomfret
Poquonock,*	Windsor
Poquonock Bridge,*	Groton
(Branch of New London)	
Portland,*	Portland
Preston,	
(R. Sta. of Norwich),	Preston
oPutnam,* (C.O.D.)	Putnam
Quaker Hill,*	Waterford
Quinebaug,	Thompson
Redding,	Redding
Redding Ridge,	Redding
oRidgefield,*	Ridgefield
Riverside,*	Greenwich
Riverton,	Barkhamsted
Rockfall,*	Middlefield
(Rural Sta. of Lake Beseck)	
oRockville,*	Vernon
Rocky Hill,*	Rocky Hill
Rowayton,*	Norwalk
Roxbury,*	Roxbury
Sachem Head,	Guilford
(Summer office)	
oSalisbury,*	Salisbury
Sandy Hook,*	Newtown
Saugatuck, (Ind.)	Westport
Saybrook Point,	Old Saybrook
Scotland,	Scotland
oSeymour,* (C.O.D.)	Seymour
Sharon,*	Sharon
oShelton,*	Shelton
Sherman,	Sherman
Short Beach,	Branford
oSimsbury,*	Simsbury
Somers,*	Somers
Somersville,*	Somers
South Britain,*	Southbury
Southbury,*	Southbury
South Coventry,*	Coventry
South Glastonbury,*	Glastonbury
oSouthington,*	Southington
South Kent,*	Kent
South Lyme,	Old Lyme
South Meriden,*	Meriden
oSouth Norwalk,* (C.O.D.)	Norwalk
Southport,*	Fairfield
South Willington,*	Willington
South Windham,	Windham
South Windsor,*	South Windsor
South Woodstock,	Woodstock
Springdale,*	Stamford
Stafford,*	Stafford
oStafford Springs,*	Stafford
Staffordville,	Stafford
oStamford,*	Stamford
Stations,	
C.O.D.	
Glenbrook (Ind.)	
oStepney Depot,*	Monroe
Sterling,*	Sterling
Stevenson,	Monroe
oStonington,*	Stonington
oStony Creek,*	Branford
Storrs,*	Mansfield
(Rural Sta., Eagleville)	
oStratford,*	Stratford
(Ind. Branch of Bridgeport)	
Suffield,*	Suffield
Taconic,	Salisbury
oTaftville,*	Norwich
Talcottville,	Vernon
Tariffville,*	Simsbury
oTerryville,*	Plymouth
oThomaston,*	Thomaston
Thompson,*	Thompson

Post office	Town
oThompsonville,*	Enfield
Tolland,	Tolland
oTorrington,* (C.O.D.	Torrington
Trumbull,*	Trumbull
(Branch of Bridgeport)	
Uncasville,*	Montville
Union City,*	Sta. Naugatuck
oUnionville,*	Farmington
Vernon,	Vernon
Versailles,*	Sprague
Voluntown,*	Voluntown
oWallingford,*	Wallingford
Wapping,	South Windsor
Warehouse Point,*	East Windsor
Warrenville,	Ashford
Washington,*	Washington
Washington Depot,*	Washington
oWaterbury,*	Waterbury
Stations,	
C.O.D.	
East End,	
Waterville,* (Ind.)	
Waterford,*	Waterford
oWatertown,*	Watertown
Waterville,* (Ind.)	Sta. Waterbury
Wauregan,*	Plainfield
Weatogue,*	Simsbury
Wesleyan,	Sta. Middletown
Westbrook,*	Westbrook
oWest Cheshire,*	Cheshire
West Cornwall,*	Cornwall
West Goshen,	Goshen
West Granby,	Granby
West Hartford,*	West Hartford
(Branch of Hartford)	
West Hartland,	Hartland
oWest Haven,*	West Haven
(Branch of New Haven)	
West Mystic,	Groton
oWestport,* (C.O.D.)	Westport
(Ind. Station, Saugatuck)	
West Redding,	Redding
West Simsbury,	Simsbury
West Suffield,	Suffield
Westville,	Sta. New Haven
West Willington,*	Willington
oWethersfield,*	Wethersfield
(Branch of Hartford)	
oWillimantic,*	Windham
Wilson,	Windsor
(Branch of Hartford)	
Wilsonville,	Thompson
Wilton,*	Wilton
Winchester Center,	Winchester
Windham,	Windham
oWindsor,*	Windsor
oWindsor Locks,*	Windsor Locks
Windsorville,	East Windsor
oWinsted,*	Winchester
Woodbury,*	Woodbury
Woodmont,*	Milford
Woodstock,	Woodstock
Woodstock Valley,	Woodstock
Yale,*	Sta. New Haven
Yalesville,*	Wallingford
Yantic,*	Norwich

TOWNS, VILLAGES AND DISTRICTS WITH NO POST OFFICE OF SAME NAME

REVISED TO JULY 1, 1951

Towns, boroughs and villages in Connecticut without post offices of the same name as the given municipality, are listed below. Where no numeral is appended to such an entity's name, its post office address is the same as the town in which it is located.

Stations, Villages, etc.	Town
Abington, 4 Crs.,[1]	Pomfret
Above All,[2]	Warren
Academy Hill,	Derby
Academy Hill,	Stratford
Ackley,	East Haddam
Aimes Point,	West Haven
Alden's Crossing,	East Hampton
Aldrich Heights,[4]	Plainfield
Allen Hill,	Brooklyn
Allentown,[5]	Plymouth
Allingtown,	West Haven
Allyndale,[18]	North Canaan
Allyns Point,[6]	Ledyard
Almyville,	Plainfield
Amenia Union,	Sharon
Amesville,	Salisbury
Amity,[9]	Woodbridge
Andrews Islands,	Stonington
Anguilla,	Stonington
Annex,	New Haven
Appaquag,	Hampton
†Ashford,[7]	Ashford
Ashford Town,[7]	Ashford
Ashland,[8]	Griswold
Ashwillett,	N. Stonington
Aspetuck,[3]	Easton
Aspetuck,	New Milford
Aspetuck Valley,	Redding
Attawan Beach,[15]	East Lyme
Attawaugan,[21]	Killingly
Atwoodville,	Mansfield
Augerville,[9]	North Haven
Avery Hill,[6]	Ledyard
Ayer's Gap,[20]	Franklin
Ayer's Point,	Old Saybrook
Babcock Hill,	Lebanon
Baileys,[22]	Bolton
Baileyville,	Middlefield
Baker's Cove,	Groton
Bakersville,	New Hartford
Bald Hill,	Wilton
Bald Hill,[10]	Wolcott
Baldwin,[5]	Plymouth
Baldwins Station,	Milford
Bangall,	Stamford
Banksville,	Greenwich
Bantam Terrace,	Litchfield
Baptist Hill,	Stafford
Barber Hill,	So. Windsor

Stations, Villages, etc.	Town
†Barkhamsted,[16]	Barkhamsted
Barkhamsted Center,[16]	Barkhamsted
Barlow Hollow,	Sherman
Barrack Mountain,	Canaan
Barrett Hill,	Brooklyn
Bartlett Point,[12]	Waterford
Barton Hill,	East Hampton
Bashan,	East Haddam
Bashan Hill,[17]	Bozrah
Bates Woods,	New London
Bayview,	Milford
Bayview Heights,	Milford
Beach Park,	Clinton
Beach Pond,	Voluntown
Beach Street,	Litchfield
Beacon Hill,[10]	Wolcott
Bean Hill,	Norwich
Beardsley Park,	Bridgeport
Bear Hill,	Chaplin
Bear Hill,	New Milford
Bear Swamp,[19]	Killingworth
Beaver Brook,	Danbury
Beaver Brook Road,[23]	Lyme
Beaver Meadow,	Haddam
Becket Hill,[23]	Lyme
Beckettville,	Danbury
Beckley Quarter,	Berlin
Bedlam,	Chaplin
Beebe Hill,	Canaan
Belden Hill,	Wilton
Bell District,	Hampton
Bell Island,	Norwalk
Bell Town,	Glastonbury
Belltown,	Stamford
Belle Haven,	Greenwich
Bend of River,[6]	Lisbon
Berkley Park,	Southington
Berkshire Estates,	Southbury
Best View,	Waterford
† Bethany,[13]	Bethany
Bethany Chapel,	Bridgeport
Between the Rivers,	Old Lyme
Bicknell,[7]	Ashford
Bidwell Town,	Glastonbury
Bigelow,	Hampton
Bigelow,[14]	Union
Bill Hill,[23]	Lyme
Birch Groves,	New Milford
Birch Mountain,[11]	Bolton

Post offices—[1]Abington. [2]Cornwall Bridge. [3]Fairfield. [4]Moosup. [5]Terryville. [6]Norwich. [7]Warrenville. [8]Jewett City. [9]New Haven. [10]Waterbury. [11]Manchester. [12]Montville. [13]Westville. [14]Stafford Springs. [15]Niantic. [16]North Canton. [17]Fitchville. [18]East Canaan. [19]Clinton. [20]No. Franklin. [21]Danielson. [22]Andover. [23]Old Lyme. †Town.

Stations, Villages, etc.	Town
Black Hall,	Old Lyme
Black Hall Pond,	Old Lyme
Black Hill,	Plainfield
Black Point,	East Lyme
Black Rock,	Bridgeport
Black Rock,	Durham
Black Rock Dist.,[11]	Killingworth
Blissville,[1]	Lisbon
Blood Street,[18]	Lyme
Bloomfield Center Fire Dist.,	Bloomfield
Blue Hill,[15]	Franklin
Blue Hills Fire Dist.,	Bloomfield
Bluff,	Durham
Bluff Point,[2]	Groton
Boardman's Bridge,	New Milford
†Bolton,[5]	Bolton
Bolton Notch,[5]	Bolton
Boom Bridge,	N. Stonington
Boston Neck,	Suffield
Boston Street,	Madison
Bowers Hill,[3]	Oxford
Bow Lane,	Middletown
†Bozrah,[14]	Bozrah
Bradley Field,	Windsor Locks
Bradleyville,	Litchfield
Bradleyville,	Middlebury
Brainard Island,[4]	East Lyme
Brainerd Hill,	Haddam
Brandy Hill,	Thompson
Brandy Hill,	Torrington
Branford Courts,	Groton
Branford Hills,	Branford
Branford Point,	Branford
Breakneck,[8]	Union
Break Neck Hill,	Middlebury
Brendan Heights,	Stafford
Brick School,[16]	Coventry
Brick School House,[1]	Lisbon
Bridgewater Center,	Bridgewater
Briggs Hill,	Sherman
Brighton Beach,	Old Lyme
Bristol Terrace,	Naugatuck
Broad Acres,[13]	Southington
Broad River,	Norwalk
Broad Street,	Wethersfield
Broad Swamp,	Cheshire
Brocketts Point,	Branford
Brockway's Ferry,[18]	Lyme
Brookfield Junc.,	Brookfield
Brooklawn,	Bridgeport
Brooklyn Center,	Brooklyn
Brookside,[12]	Harwinton
Brooksvale,	Cheshire
Brown,[1]	Preston
Bruce Park,	Greenwich
Brunswick,[6]	Scotland
Brush Hill,[14]	Bozrah
Brush Hill,[19]	Lyme
Brush Island,[7]	Darien
Brushy Plain,	Branford

Stations, Villages, etc.	Town
Bucks Corners,	Glastonbury
Buckingham,	Glastonbury
Bucktown,	Portland
Buddies Terrace,	Derby
Buffalo Bay,[9]	Madison
Buff Cap,	Tolland
Bulkeley Hill,	Colchester
Bullett Hill,	Southbury
Bull's Bridge,	Kent
Bull's Head,	Stamford
Bundy Hill,[1]	Lisbon
Bungay,	Seymour
Bunker Hill,[11]	Killingworth
† Burlington,[10]	Burlington
Burlington Cen.,[10]	Burlington
Burlington Sta'n.,[10]	Burlington
Burnet Corners,	Groton
Burnsford,	Bridgeport
Burns Point,	Milford
Burroughs Hill,	Hebron
Burrville,	Torrington
Burtville,	Derby
Burwells Beach,	Milford
Bush Hill,	Brooklyn
Bushy Hill,	Granby
Bushy Hill,	Simsbury
Butler's Island,	Darien
Calf Pasture Cove,	Groton
Calhoun Street,	Washington
Campbell's Mills,	Voluntown
Camptown,	Derby
Campville,[12]	Harwinton
Campville,	Litchfield
Canaan Mountain,	Canaan
Canaan Valley,[17]	North Canaan
Candlewood Heights,	New Milford
Candlewood Hill,	Haddam
Candlewood Lake,	Danbury
Candlewood Lake East,	Brookfield
Cannondale,	Wilton
Canoe Brook,	Branford
Canoe Harbor,	Madison
Canoe Hill,	New Canaan
Canterbury Green,	Canterbury
Canterbury Plains,	Canterbury
Canton Street,	Canton
Caritas Island,	Stamford
Carmel Hill,	Bethlehem
Carmel Hill,	Woodbury
Carney's Crossing,	Danbury
Case District,[10]	Burlington
Case's Farms,	Simsbury
Cat Swamp,	Woodbury
Cedar Beach,	Milford
Cedar Hill,	Hartford
Cedar Hill,	New Haven
Cedar Lake,	Bristol
Cedar Lake,	Chester
Cedar Lake,[20]	Wolcott
Cedarland Park,	Southbury

Post offices.—[1]Norwich. [2]Poquonock Bridge. [3]Seymour. [4]Niantic. [5]Andover. [6]Willimantic. [7]Noroton. [8]Stafford Springs. [9]East River. [10]Unionville. [11]Durham. [12]Torrington. [13]Plantsville. [14]Fitchville. [15]No. Franklin. [16]South Coventry. [17]East Canaan. [18]Old Lyme. [19]Hadlyme. [20]Waterbury. †Town.

Stations, Villages, etc.	Town
Cedar Ridge Dist.,	Seymour
Cedar Swamp,[8]	Killingworth
Cedar Swamp,	Tolland
Centennial Sq.,	Norwich
Center,	Columbia
Center,[11]	Coventry
Center,	East Haven
Center,[7]	Harwinton
Center,[9]	Warren
Center,	Watertown
Center Dist.,	Hampton
Center Dist.,[15]	Killingworth
Center Dist.,[2]	Union
Center Groton,	Groton
Center Hill,[16]	Barkhamsted
Centerville Dist.,[19]	New Fairfield
Centerville,	Hamden
Chaffeeville,	Mansfield
Chalker's Beach,	Old Saybrook
Chalybes,	Roxbury
Chapel Hill,[1]	Montville
Chaplin Center,	Chaplin
Chapman Beach,	Westbrook
Charcoal Hill,	Westport
Charles Island,	Milford
Charter Oak,	West Hartford
Charter Oak Terrace,	Hartford
Chauncey Homes,	Stratford
Cherry Brook,	Canton
Cherry Hill,	Branford
Cherry Hill,	Cornwall
Cherry Park,	Avon
Cheshire Street,	Cheshire
Chesterfield,[1]	Montville
Chestnut Hill,	Bridgeport
Chestnut Hill,	Colchester
Chestnut Hill,	East Hampton
Chestnut Hill,	Litchfield
Chestnut Hill,	Mansfield
Chestnut Hill,	Trumbull
Chestnut Hill,	Wilton
Chestnut Hill Dist.,[8]	Killingworth
Chestnut Land,	New Milford
Chestnut Tree Hill,[3]	Oxford
Chewink,	Chaplin
Chickahominy,	Greenwich
Chippens Hill,	Bristol
Chippens Hill,[4]	Burlington
Churaevka Village,	Southbury
Church Hill,	Washington
Church Street,	Newington
Cider Brook,	Avon
Circle Beach,	Guilford
Circle Beach,[5]	Madison
Clam Island,	Branford
Clapboard Hill,	Guilford
Clapboard Hill,	New Canaan
Clapboard Hill,	Stratford
Clark Hill,	Cornwall
Clark Hill,	East Hampton
Clarks Corner,	Chaplin

Stations, Villages, etc.	Town
Clark's Cove,[6]	Ledyard
Clarks Falls,	N. Stonington
Clarksville,	Stonington
Clay Hill,	Hartford
Clayton,	Newington
Clayville,[18]	Griswold
Clearview,[7]	Harwinton
Clifton,	Seymour
Climax Heights,	Avon
Clinton Beach,	Clinton
Coburn,	Sherman
Cohanzie,	Waterford
Colburn Hill,	Stafford
Coley Town,	Westport
College Farms,[9]	Warren
Collenders Point,	Darien
Colonial Park,	Ridgefield
Compo,	Westport
Compounce,	Southington
Comstock Hill,	Norwalk
Comstock's Bridge,	East Hampton
Comstock's Bridge,	Colchester
Conantville,	Mansfield
Connecticut College,	New London
Contentment Island,	Darien
Cook Hill,	Cheshire
Cook Hill,	Lebanon
Cook Hill,	Wallingford
Cook Hill,	Windsor
Cooley Hill,[17]	Franklin
Cooper,	Ridgefield
Copper Hill,	East Granby
Copper Mine Dist.,	Bristol
Copper Valley,	Cheshire
Coral Sands,	Westbrook
Coreyville,	Lebanon
Cornfield Point,	Old Saybrook
Cornwall Center,	Cornwall
Cornwall Hollow,	Cornwall
Cornwall Plain,	Cornwall
Cotton Hill,	New Hartford
Cotton Hollow,	Glastonbury
Couch Hill,	Redding
Courtland Hill,[10]	Stamford
Cove Island,	Stamford
† Coventry,[11]	Coventry
Covewood,[12]	Norwalk
Cow Hill,	Clinton
Cranbury,	Norwalk
Cranbury,	Westport
Cranska Village,[13]	Plainfield
Cream Hill,	Cornwall
Crescent Bluff,[14]	Branford
Crescent Lake,	Enfield
Crocker Hill,[17]	Franklin
Cross Brook,	Roxbury
Crow Hill,	Stafford
Crown Point,	Groton
Crystal Lake,	Ellington
Crystal Lake,	Groton
Cummings Point,	Stamford

Post offices—[1]New London. [2]Stafford Springs. [3]Seymour. [4]Unionville. [5]East River. [6]Norwich. [7]Torrington. [8]Madison. [9]Cornwall Bridge. [10]Glenbrook. [11]So. Coventry. [12]Rowayton. [13]Moosup. [14]Pine Orchard. [15]Deep River. [16]New Hartford. [17]No. Franklin. [18]Jewett City. [19]Danbury. †Town.

Stations, Villages, etc.	Town
Daleville,[5]	Willington
Damascus,	Branford
Danbury Quarter,[3]	Winchester
Dark Hollow,[9]	Salem
Dart Hill,	South Windsor
Davenport Point,	Stamford
Davis District,	Stafford
Day Hill,	Windsor
Daytonville,	Torrington
Deans Mills,	Stonington
Deer Cliff,	Avon
Deer Hill,	Danbury
Deer Island,	Morris
Deer Park,	Greenwich
Derby Neck,	Derby
Devil's Backbone,	Bethlehem
Devil's Blowhole,	Cromwell
Devil's Den,[1]	Weston
Devil's Hopyard,	East Haddam
Dewhirst Farms,	Bridgeport
Diamond Hill,	Redding
Diamond Lake,	Glastonbury
Dibble Hill,	Cornwall
Dickerman's Cor.,[2]	Southington
Dingleville,	Waterford
Dobsonville,	Vernon
Double Beach,	Branford
Dowd's Corner,	Canton
Dowd's Point,	Clinton
Downerville,	Stonington
Downtown,	Woodbury
Drakeville,	Torrington
Drakeville,[3]	Winchester
Dry Brook,	South Windsor
Dublin,	Southington
Dublin,	Colchester
Duck Hole,	Clinton
Dudleytown,	Cornwall
Durant,	Middletown
Durfee Hill,	Waterford
Dwight,	New Haven
Eagleville,[4]	Mansfield
East Bridgeport,	Bridgeport
East Bristol,	Bristol
East Brooklyn,	Brooklyn
Eastbury,	Glastonbury
East Chestnut Hill,	Litchfield
East Cornwall,	Cornwall
East Derby,	Derby
East District,[14]	Union
East End,	Bridgeport
Eastern Point,	Groton
East Farmington Heights,	Farmington
Eastford Center,	Eastford
East Great Plain,	Norwich
E. Haddam L'ding,	E. Haddam
East Hill,	Canton
East Iron Works,	Brookfield
East Litchfield,[6]	Harwinton
East Litchfield,	Litchfield
East Morris,	Morris
East Neck,	Waterford
East Norwalk,	Norwalk
East Plymouth,[7]	Plymouth
East Putnam,	Putnam
East Ridge,	Ridgefield
East Rock,	New Haven
East Side,	Watertown
East Stanwich,	Greenwich
East Street,	Cornwall
East Street,	Suffield
East Thompson,	Thompson
East Village,[8]	Monroe
East Wallingford,	Wallingford
East Weatogue,	Simsbury
East Willington,[5]	Willington
†East Windsor,[16]	East Windsor
East Winsted,[3]	Winchester
Echo Brook,	Greenwich
Edge Lea,	Old Lyme
Edgewood,	Bristol
Edgewood,	New Haven
Edgewood,	Stafford
Edgewood Beach,[10]	East Lyme
Ekonk,	Sterling
Ekonk Hill,	Voluntown
Elim Park,	Shelton
Elliott,[11]	Pomfret
Ellithorpe's Cross.,	Stafford
Ellsworth,	Sharon
Ellsworth Cr's,	Portland
Elmcrest Sana'rium,	Portland
Elm Grove,	Windsor
Elm Haven,	New Haven
Elm Hill,	Newington
Elmville,[13]	Killingly
Elmwood,	Bethel
Elys Landing,[15]	Lyme
Enders Island,[12]	Stonington
Equivalent,	Ellington
Ettadore Park,	Milford
Exeter,	Lebanon
Fair Ground,	Danbury
Fair Haven,	New Haven
Fairview Heights,	Norwich
Fall Mountain,	Bristol
Fall Mt. Lake Dist.,	Plymouth
Falls,	East Granby
Farm Hill,	Middletown
Farmington Village,	Farmington
Farms,	Simsbury
Far View Beach,	Milford
Fenwick,	Old Saybrook
Ferris Park,	Stamford
Ferry Bridge,	Stratford
Ferry Point,	Old Saybrook
Ferry Road,	Old Lyme
Ferry Woods,	Milford
Fire Street,	Montville
Fire Town,	Simsbury
Fisher's Point,	Waterford
Fish Rock,	Southbury
Five Mile River,	Norwalk

Post offices—[1]Westport. [2]Milldale. [3]Winsted. [4]Storrs. [5]West Willington. [6]Torrington. [7]Terryville. [8]Bridgeport. [9]Colchester. [10]Niantic. [11]Abington. [12]Mystic. [13]Danielson. [14]Stafford Springs. [15]Old Lyme. [16]Broad Brook. †Town.

Stations, Villages, etc.	Town
Flag Swamp,	Roxbury
Flanders,[3]	Coventry
Flanders,	East Hampton
Flanders,	East Lyme
Flanders,	Kent
Flanders,	Southington
Flanders,	Woodbury
Flat Rock,	Plainfield
Flat Rock,	Waterford
Flat Rock Hill,	Old Lyme
Flat Swamp,	Newtown
Flax Hill,	Norwalk
Floral Park,	Old Saybrook
Floydville,	East Granby
Fluteville,	Litchfield
Flying Point,	Branford
Fog Plain,	Waterford
Foote Hill,	Durham
Forge,[9]	Weston
Forge Hollow,	Litchfield
Fort Hale,	New Haven
Fort Hill,	New Milford
Fort Hill,	Groton
Fort Hills Homes,[11]	Groton
Fort Trumbull,	New London
Ft. Trumbull Beach,	Milford
Foster,[5]	Union
Foundry,	Redding
Four Corners,[6]	Harwinton
Four Corners,	New Haven
Four Mile River,	Old Lyme
Foxon,	East Haven
Foxtown,	East Haddam
Fox Village,	Stafford
Fractional,[6]	Harwinton
† Franklin,[7]	Franklin
Franklin Hill,[7]	Franklin
Franklin Square,	Norwich
French Mountain,	Watertown
Frog Hollow,	Ellington
Frog Hollow,	Hartford
Fuller Corner,	Suffield
Furnace Hollow,	Stafford
Gadpouch,	East Hampton
Gallows Hills,	Redding
Gallup Hill,[13]	Ledyard
Garden City,	Seymour
Gardner Lake,[8]	Bozrah
Gardner Lake,	Montville
Garnet Park,[4]	Madison
Gary,	Putnam
Gate,	East Hampton
Geer Hill,[12]	Ledyard
General Electric,	Bridgeport
Georges Hill,	Southbury
George Town,	Redding
Georgetown,[9]	Weston
Georgetown,	Wilton
Germantown,	Danbury
Giants Neck,	East Lyme
Giddings Street,	Sherman
Gilbert Corners,	Litchfield

Stations, Villages, etc.	Town
Gilead,	Waterford
Gilead Hill,	Hebron
Gilman,[8]	Bozrah
Glass Factory,[10]	Willington
Glen,	Redding
Glenbrook,	Darien
Glendale Park,	Stamford
Glenwood Park,	New London
Glynville,	Stafford
Golds Mill,	Cornwall
Goldsmith Hill,	Bridgewater
Good Hill,[1]	Oxford
Good Hill,	Woodbury
Goodrichville,	Granby
Goodsell Point,	Branford
Gooseboro,	Litchfield
Goose Green,[2]	Barkhamsted
Goose Lane,	Tolland
Gorham Island,	Westport
Goshen,	Hampton
Goshen,	Lebanon
Goshen,	Plainfield
Goshen,	Waterford
Goshen Hill,	Lebanon
Granbrook Park,	East Granby
Grand View Park,	Stonington
Granite Bay,	Branford
Graniteville,	Waterford
Grants Hill,	Tolland
Grantville,	Norfolk
Grassy Hill,[14]	Lyme
Grassy Hill,	Orange
Grassy Hill,	Woodbury
Grassy Plain,	Bethel
Gray's Plain,	Newtown
Grayville,	Hebron
Great Hammocks,	Old Saybrook
Great Harbor,	Guilford
Great Hill,	Cornwall
Great Hill,	Seymour
Great Hill,[1]	Oxford
Great Hill Lake,	Portland
Great Neck,	Waterford
Great Plain,	Branford
Great Plain,	Danbury
Green Corner,	Bethlehem
Greene Village,	Bridgeport
Greenfield Hill,	Fairfield
Greenhaven Shores,	Stonington
Green Hollow,	Plainfield
Greenmanville,	Stonington
Green Swamp,[15]	Killingworth
Green's Har. Beach,	New London
Greenville,	Watertown
Greenwoods,	New Hartford
Green Woods,	Torrington
Gregory Orchard,	Newtown
Greystone,[16]	Plymouth
Griffins,	Windsor
†Griswold,[17]	Griswold
Griswold Point,	Old Lyme

Post offices—[1]Seymour. [2]Pleasant Valley. [3]South Coventry. [4]East River. [5]Stafford Springs. [6]Torrington. [7]North Franklin. [8]Fitchville. [9]Westport. [10]West Willington. [11]Poquonock Bridge. [12]Norwich. [13]Mystic. [14]Old Lyme. [15]Madison. [16]Terryville. [17]Jewett City. †Town.

Stations, Villages, etc.	Town
Griswoldville,	Wethersfield
Grove Beach,	Westbrook
Grove Beach Point,	Westbrook
Grove Beach Terrace,	Westbrook
Grumman Hill,	Wilton
Guernsey Hill,	Litchfield
Guernseytown,	Watertown
Guilds Hollow,	Bethlehem
Guilford Lakes,	Guilford
Gulf,	Milford
Gull,	Hebron
Gungy,[16]	Lyme
Gurleyville,	Mansfield
Guy's Corners,[2]	Middlefield
Gypseyville,	Manchester
Haddam Neck,	Haddam
Haddam Quarter,	Durham
Half Way River,	Newtown
Hall,	Stafford
Hall Meadow,	Torrington
Hall's Corners,	Old Lyme
Hallville,[3]	Preston
Hamburg,	New Haven
Hammonasset,	Madison
Hampton Springs,	Hampton
Hancock,[1]	Plymouth
Hanging Hills,	Southington
Hankeyville,	Stamford
Hanks Hill,	Mansfield
Hanover,	Newtown
Harbor,	Windsor
Harborview,[5]	Norwalk
Harbor View,	Clinton
Hard Hill,	Bethlehem
Hardscrabble,[4]	Warren
Harris Plains,	Litchfield
Harrisons,	Waterford
Hartford Beach,	Madison
Hartford Turnpike,	Vernon
Hart Hollow,	Torrington
†Hartland,[17]	Hartland
†Harwinton,[7]	Harwinton
Hasting's Hill,	Suffield
Hatchet Harbor,[6]	Woodbridge
Hatchetts Point,	Old Lyme
Haughton Cove,	Montville
Haughton Park,	Montville
Hawk's Nest Beach,	Old Lyme
Hay Island,[14]	Darien
Haycock Point,	Branford
Hayden's,	Windsor
Hayestown,	Danbury
Haywardville,	East Haddam
Hazel Plain,	Woodbury
Hazelwood,	Windsor
Hazelwood,	East Granby
Head of Meadow,	Newtown
Headquarters,	Litchfield
Hemlock Road,	Bridgewater
Hewitt,	N. Stonington
Hidden Lake,	Haddam
High Island,	Branford
Highland,	Middletown
Highland Park,	Manchester
Highland Point,[8]	Madison
Highland Terrace,	Stafford
High Ledge,[9]	Simsbury
High Ridge,	Stamford
Highwood,	Hamden
Hill and Plain,	New Milford
Hilliardville,	Manchester
Hillside Terrace,	Norwich
Hinckley Hill,	Stonington
Hitchcock's Lakes,[11]	Wolcott
Hoadleyville,[1]	Plymouth
Hodge Pound,	Voluntown
Hog Hill,	East Hampton
Holcomb Hill,	New Hartford
Holley Beach,	Madison
Hollister Section,	Bridgeport
Hollow Section,	Bridgeport
Holt District,[1]	Plymouth
Hooker Village,	Bridgeport
Hopevale,	Hebron
Hopeville,[13]	Griswold
Hopewell,[12]	Glastonbury
Hopewell,	Newtown
Hop Meadow,	Simsbury
Hop River,	Columbia
Hop Swamp,	Middlebury
Hop Yard Plain,	Branford
Horse Hill,	Westbrook
Hoskins,	Simsbury
Hotchkiss Grove,	Branford
Hotchkissville,	Woodbury
Howard Valley,	Hampton
Hubbard,	Middletown
Huckleberry Hill,	Avon
Huckleberry Hill,	Brookfield
Huckleberry Ledge,[10]	Killingworth
Hull,	Redding
Hull's Hill,[15]	Oxford
Hull's Hill,	Southbury
Hungary,	Granby
Hunt,	New Milford
Hunting Ridge,	Stamford
Huntington,	Shelton
Huntingtown,	Newtown
Huntsville,	Canaan
Hurd Park,[18]	East Hampton
Hurlbutt Street,	Wilton
Hyde Park,	Stafford
Hyde's Corner,[19]	Franklin
Hydeville,	Stafford
Indian Cove,	Guilford
Indian Hill,[20]	Branford
Indian Neck,	Branford
Indian Town,	N. Stonington
Indian Town,	Old Saybrook
Iron Works,	Brookfield
Island View,	Westbrook

Post offices—[1]Terryville. [2]Rockfall. [3]Norwich. [4]Cornwall Bridge. [5]South Norwalk. [6]New Haven. [7]Torrington. [8]East River. [9]West Simsbury. [10]Clinton. [11]Waterbury. [12]South Glastonbury. [13]Jewett City. [14]Noroton. [15]Seymour. [16]Old Lyme. [17]East Hartland. [18]Middle Haddam. [19]North Franklin. [20]Stony Creek. †Town.

Stations, Villages, etc.	Town
Ives Corner,	Cheshire
Jack's Hill,[11]	Oxford
Jackson Heights,	Avon
Jenkin's Gamp,[12]	East Hampton
Jepson Island,[4]	Branford
Jerico,[21]	Pomfret
Jerusalem,	New Milford
Job's Hill,	Ellington
Job's Pond,	Portland
Johnny Cake,[1]	Burlington
Johnnycake Hill,	Old Lyme
Johnson Hollow,	Cornwall
Johnson Lane,	Middletown
Johnson's Point,	Branford
Johnsonville,	East Haddam
John Tom Hill,	Glastonbury
Jones Beach,	East Hampton
Jones Street,	Hebron
Jordan,	Waterford
Joshuatown,[19]	Lyme
Joyceland,[18]	New Fairfield
Judd's Bridge,	Roxbury
Judges Cave,	New Haven
Juniper Hills,	Canaan
Jupiter Point,	Groton
Kasson Grove,	Bethlehem
Keeler Road,	Bridgewater
Keeney's Corner,	Waterford
Kelsey Point,	Westbrook
Kelseytown,	Clinton
Kennedy City,	Plainfield
Kenosia,	Danbury
Kent District,	Wilton
Kent Furnace,	Kent
Kent Hollow,	Kent
Kenyonville,[22]	Woodstock
Kettletown,	Southbury
Keyser Island,[3]	Norwalk
Kick Hill,	Lebanon
Kidd's Island,[4]	Branford
Killams Point,[14]	Branford
†Killingly,[17]	Killingly
Killingly Center,[17]	Killingly
† Killingworth,[5]	Killingworth
King Street,	Danbury
King Street,	Greenwich
Kinney,[15]	Griswold
Kinney Hollow,[6]	Union
Kissewaug,	Middlebury
Kittemaug,	Montville
Knollwood Beach,	Old Saybrook
Lafayette Square,	Bridgeport
Lake Bonair,	Ellington
Lake Candlewood,[18]	New Fairfield
Lake Compounce,	Bristol
Lake District,[2]	Warren
Lake Garda,[1]	Burlington
Lake George,	Newtown
Lake Haywood,[7]	East Haddam
Lake Plymouth Dist.,	Plymouth
Lake Quonnipaug,	Guilford

Stations, Villages, etc.,	Town
Lake Stafford,	Stafford
Lake's Pond,	Waterford
Lakeview,	Derby
Land O'Pines,	Stafford
Lands End,	Newtown
Lane District,[8]	Killingworth
Lanesville,	New Milford
Lanphier's Cove,	Branford
Lantern Hill,[10]	Ledyard
Laurel,	Middletown
Laurel Beach,	Milford
Laurel Glen,	N. Stonington
Laurel Hill,	Norwich
Laurel Park,	Norwich
Laysville,	Old Lyme
Lazy Lane,	Southington
Leach Hollow,	Sherman
Ledward Island,	Stonington
†Ledyard,[20]	Ledyard
Ledyard Center,[10]	Ledyard
Leesville,	East Haddam
Leete's Island,	Guilford
Leffingwell,[9]	Bozrah
Leffingwell,	Montville
Leonard Bridge,	Lebanon
Leonards Corner,	Tolland
Lewisboro,	Ridgefield
Liberty Hill,	Lebanon
Lime Kiln,	Redding
Lime Rock Station,	Canaan
Lincoln Village,	Bridgeport
Linkfield,	Watertown
† Lisbon,[10]	Lisbon
Little Boston,	East Lyme
Little Boston,	Redding
Little City,	Haddam
Little Haddam,	East Haddam
Little Plain,	Branford
Little Pumpkin Is.,[4]	Branford
Little Stannard Beach,	Westbrook
Little York,	Redding
Lockwoods Corners,	Stamford
Locust Hill,	Chester
Locust Road,[13]	Harwinton
Log City,	Sherman
Logger Hill,	Waterford
Lonetown,	Redding
Long Beach,	Stratford
Long Brook,	Stratford
Long Cove,[16]	Ledyard
Long Hill,	Middletown
Long Hill,	South Windsor
Long Hill,	Trumbull
Long Meadow Hill,	Brookfield
Long Mountain,	New Milford
Long Neck Point,	Darien
Long Ridge,	Danbury
Long Ridge,	Stamford
Long River Village,	Middletown
Long Society,[10]	Preston

Post offices—[1]Unionville. [2]Cornwall Bridge. [3]South Norwalk. [4]Stony Creek. [5]Clinton. [6]Stafford Springs. [7]Colchester. [8]Higganum. [9]Fitchville. [10]Norwich. [11]Seymour. [12]Cobalt. [13]Torrington. [14]Short Beach. [15]Jewett City. [16]Gales Ferry. [17]Danielson. [18]Danbury. [19]Old Lyme. [20]Mystic. [21]Pomfret Center. [22]Putnam. †Town.

Stations, Villages, etc.	Town
Longview,	Ellington
Lord Hill,[16]	Lyme
Lord's Corner,	Deep River
Lord's Cove,[16]	Lyme
Lost Acres,	Granby
Lovely Street,	Avon
Lower City,	Canaan
Lower Merryall,	New Milford
Lower Pawcatuck,	Stonington
Lower Scotland,	Scotland
Lower Stepney,[9]	Monroe
Lull,	Stafford
Lydallville,	Manchester
Lyman Viaduct,	Colchester
†Lyme,[16]	Lyme
Lyons Plains,[15]	Weston
Macedonia,	Kent
Mack's Mill,	East Lyme
Magnolia Hill,	Bethlehem
Magonk,	Waterford
Mago (Mego) Point,	Waterford
Mallory Hill,	Waterford
Mallett District,	Bridgewater
Manchester Green,	Manchester
Mansfield City,	Mansfield
Mansfield 4 Cor's,	Mansfield
Mansfield Hollow,	Mansfield
Maple Hill,	Newington
Maple Hollow,	New Hartford
Mapleton Ave.,	Suffield
Marina Village,	Bridgeport
† Marlborough,[1]	Marlborough
Marne Park,[2]	Litchfield
Maromas,	Middletown
Maryland,	New Milford
Mashapaug,[3]	Union
Mason's Island,[4]	Stonington
Massapeag,	Montville
Meadow Plain,	Simsbury
Mechanicsville,	Granby
Meet'g House Hill,	Durham
Meet'g House Hill,[11]	Franklin
Melrose Park,	Norwich
Merrill,	New Hartford
Merryall,	New Milford
Merwins Beach,	Milford
Merwin's Point,	Milford
Meshomasic,	Portland
Meshomasick,	East Hampton
Miami Beach,	Old Lyme
Mianus,	Greenwich
Middle,	Newtown
Middle Beach,	Madison
Middle Beach,	Westbrook
Middlebrook,	Wilton
Middlefield Center,	Middlefield
Middle Gate,	Newtown
Middle Haddam,	East Hampton
Middle Quarter,	Woodbury
Middle River,	Danbury
Midway,	Groton

Stations, Villages, etc.	Town
Milbrook,	Greenwich
Mile Creek,	Old Lyme
Milford Point,	Milford
Milford Side,[6]	Woodbridge
Milford Street,[5]	Burlington
Millbrook,	North Haven
Mill District,	Clinton
Miller Hill,	East Hampton
Millington Green,	East Haddam
Mill Plain,	Branford
Mill Plain,	Danbury
Mill R. Coun. Club,	Stratford
Millstone Ridge,	New Milford
Milltown,	N. Stonington
Milton,	Litchfield
Milville,	Naugatuck
Mine Hill,	New Milford
Mine Hill,	Roxbury
Miner,	N. Stonington
Minnie Island,[13]	Bozrah
Minortown,	Woodbury
Miry Brook,	Danbury
Mitchell's Woods,	New London
Mixville,	Cheshire
Mohawk Tower,	Cornwall
Mohegan,	Montville
Momauguin,	East Haven
Money Island,[8]	Branford
† Monroe,[9]	Monroe
Montowese,	North Haven
Montville Center,	Montville
Mooreville,[7]	Winchester
Moose Hill,	Guilford
Moose Hill,[10]	Oxford
Moose Meadow,[12]	Willington
Moravia Woods,	Avon
Morningside,	Milford
Morningside Park	Waterford
Morris Corner,	Ellington
Morris Cove,	New Haven
Moss Farm,	Cheshire
Mountain Lake,[14]	Salem
Mt. Archer,[16]	Lyme
Mount Hope,	Mansfield
Mount Three Notches,	Durham
Mount Tobe,[17]	Plymouth
Mount Vernon,	Southington
Mt. View,	Southington
Mth. of Scantic,	South Windsor
Mulberry Point,	Guilford
Mullin Hill,	Waterford
Munger Lane,	Bethlehem
Music Mountain,[18]	Canaan
Music Vale,[14]	Salem
Myrtle Beach,	Milford
Mystic Island,	Stonington
Nantasket,[19]	Pomfret
Nash Island,[20]	Darien
Natchaug,	Chaplin
Nathan Hale,[21]	Coventry

Post offices—[1]Amston. [2]Bantam. [3]Stafford Springs. [4]Mystic. [5]Unionville. [6]New Haven. [7]Winchester Center. [8]Stony Creek. [9]Stepney Depot. [10]Seymour. [11]No. Franklin. [12]West Willington. [13]Fitchville. [14]Colchester. [15]Westport. [16]Old Lyme. [17]Terryville. [18]Falls Village. [19]Pomfret Center. [20]Noroton. [21]So. Coventry. †Town.

Stations, Villages, etc.	Town
Naubuc,	Glastonbury
Naugatuck Gardens,	Milford
Navy Yard,	Groton
Nayaug,	Glastonbury
Neck District,	Madison
Neck Road,	Old Lyme
Nepaug,	New Hartford
Nettleton Hollow,	Washington
New District,	Avon
New District,	Simsbury
Newent,[16]	Lisbon
† New Fairfield,[15]	New Fairfield
New Fairfield Center,[15]	New Fairfield
Newfield,	Middletown
Newfield,	Stamford
Newfield,	Torrington
Newgate,	East Granby
Newhallville,	New Haven
New Hartford Cen.,	New Hartford
Newington Park,	Newington
New Preston Hill,	Washington
New Preston Sta.,	Washington
New Preston Village,	Washington
New Sweden,[14]	Woodstock
New Village,[2]	Plainfield
New York,	Stratford
Niantic Hill,	Lyme
Nichols.[3]	Trumbull
Nickerson Hill,	East Lyme
Nineveh,[9]	Killingworth
Nineveh,	Madison
Nipsic,	Glastonbury
Nod,	Avon
Nod,	Wilton
Nonnewaug,	Woodbury
Nonnewaug Falls,	Bethlehem
Norfield,[5]	Weston
Noroton Knoll,	Darien
Noroton Manor,	Darien
North,	Columbia
North Ashford,[1]	Eastford
North Bigelow,	Hampton
† North Branford,[6]	North Branford
North Bridgeport,	Bridgeport
† North Canaan,[7]	North Canaan
North Cornwall,	Cornwall
North Coventry,[19]	Coventry
North Cromwell,	Cromwell
Northeast,	Newington
North End,	Bridgeport
North End Colony,	Guilford
North Farms,	Wallingford
North Guilford,	Guilford
North Hill,	North Haven
North Kent,	Kent
North Lyme,[17]	Lyme
North Madison,	Madison
North Mianus,	Greenwich
North Newington,	Newington
North Norfolk,	Norfolk
North Plain,[17]	East Haddam

Stations, Villages, etc.	Town
North Stamford,	Stamford
North Sterling,	Sterling
N. Thompsonville,	Enfield
North Westchester,	Colchester
North West Dist.,	Madison
Northville,	New Milford
Northwest,[8]	Harwinton
Northwest Corner,	N. Stonington
Nortontown,	Guilford
Norwich Falls,	Norwich
Nova Scotia,	Watertown
Number Five,[4]	North Canaan
Nut Plains,	Guilford
Oakdale Manor,	Southbury
Oakgrove Beach,	East Lyme
Oakland,	Manchester
Oakland Gardens,	Farmington
Oak Terrace,	Durham
Obtuse,	Brookfield
Occum,	Norwich
Ocean Beach Park,	New London
Oenoke Ridge,	New Canaan
Ogden's Corner,	Vernon
Old Colony Beach,	Old Lyme
Old Furnace Hol.,	Stafford
Old Hamburg,[17]	Lyme
Old Hop River,	Columbia
Old Lyme Estates,	Old Lyme
Old Lyme Shores,	Old Lyme
Old Mill Green,	Bridgeport
Old Quarry,	Guilford
Olivet,	Bridgeport
Orcuttville,	Stafford
Ore Hill,	Kent
Ore Hill,	Salisbury
Orford Village,	Manchester
Oswegatchie,	Waterford
Overbrook,	Stamford
Oxecosset,	Stonington
† Oxford,[10]	Oxford
Ox Hill,	Bridgeport
Ox Hill,	Norwich
Oxoboxo Lake,[12]	Montville
Oyster Point,	New Haven
Oyster River,	Old Saybrook
Oyster River,	West Haven
Pachaug,[11]	Griswold
Packwoodville,	Colchester
Pacouset,	Portland
Padanarem,	Danbury
Painter Hill,	Roxbury
Palestine,	Newtown
Palmer Hill,	Greenwich
Palmertown,[18]	Montville
Parker Farms,	Wallingford
Parker Village,	Manchester
Parkers Hill,[13]	Killingworth
Parker's Point,	Chester
Park Lane,	New Milford
Parkville,	Hartford
Parum,	Colchester
Patten,	Stafford

Post offices —[1]Putnam. [2]Moosup. [3]Bridgeport. [4]East Canaan. [5]Westport. [6]Branford. [7]Canaan. [8]Torrington. [9]Madison. [10]Seymour. [11]Jewett City. [12]Uncasville. [13]Higganum. [14]Pomfret Center. [15]Danbury. [16]Norwich. [17]Old Lyme. [18]New London. [19]South Coventry. †Town.

Stations, Villages, etc.	Town
Pautipaug,[8]	Franklin
Paved Street,	Branford
Pawcatuck,	Stonington
Pawson Park,	Branford
Peck Hollow,[8]	Franklin
Pecks Corner,	Norwich
Peck's Mill,	Stratford
Pegville,	Granby
Pemberwick,	Greenwich
Pembroke,	Danbury
Pendleton Hill,	N. Stonington
Pendleton Hill,	Voluntown
Penfield Hill,	Portland
Pepper Box Hill,	Waterford
Pequot,[16]	Montville
Pequotsepos,	Stonington
Perkins Corner,	Mansfield
Phelps Hill,	Lebanon
Phoenixville,[17]	Eastford
Pickett,	New Milford
Pickett Hill,	Stafford
Pickett's Ridge,	Redding
Pierce Hollow,	Southbury
Pigeon Hill,	Windsor
Pillsbury Hill,	Vernon
Pimpewaug,	Wilton
Pinch Street,[2]	Scotland
Pine Brook,	East Hampton
Pine Brook,	Haddam
Pine Grove,	Canaan
Pine Grove,	East Lyme
Pine Grove,	Windsor
Pine Neck,	Waterford
Pine Orchard,	Branford
Pine Orchard Dist.,[13]	Killingworth
Pine Rock Park,	Shelton
Pine Street,[2]	Columbia
Pineville,[4]	Killingly
Pinnacle Valley,[5]	Warren
Pinney Hill,[6]	Stafford
Pinney Street,	Ellington
Plainfield Junct.,	Plainfield
Plain Hill,	Norwich
Plains,	East Haddam
Plantsville,	Branford
Pleasant Hill,	Windsor
Pleasant Valley,[7]	Lyme
Pleasant Valley,	Mansfield
Pleasant Valley,	South Windsor
Pleasure Beach,	Bridgeport
Pleasure Beach,	Waterford
Pleasure Hill,[8]	Franklin
Plum Bank,	Old Saybrook
Plumtrees,	Bethel
Pocotopaug Lake,	East Hampton
Podunk,	South Windsor
Pogwank,[9]	Salem
Pohtatuck,	Newtown
Point O'Woods,[10]	Old Lyme
Point Shirley,[11]	Groton
Pokono Ridge,	Brookfield
Polk,	Watertown
Pomfret Landing,[1]	Pomfret
Pomperaug,	Woodbury
Pomperaug Valley,	Southbury
Pond Hill,[3]	Coventry
Pond Hill,	Naugatuck
Pond Hill,	Plainfield
Pond Hill,	Wallingford
Pond Meadow,[13]	Killingworth
Pond Meadow,	Westbrook
Pond Point Beach,	Milford
Ponset,	Haddam
Ponus Ridge,	New Canaan
Pootatuck,	Southbury
Poplar Plains,	Westport
Poquetanuck,[12]	Preston
Porter,	South Windsor
Porter Hill,	Bethlehem
Porter Plains,	Thompson
Portipaug,[8]	Franklin
Post Hill,	New London
Potato Island,[14]	Branford
Potter,[6]	Willington
Powder Hill,	Middlefield
Pratt Island,	Darien
Pratt's Corner,	Southington
Pratts Corner,	Cheshire
† Preston,[12]	Preston
Preston City,[12]	Preston
Preston Plains,[12]	Preston
Promise Land,	Seymour
† Prospect,[15]	Prospect
Prospect Beach,	West Haven
Prospect Hill,	Brookfield
Prospect Hill,	Norwalk
Prospect Hill,	Waterford
P. T. Barnum Village,	Bridgeport
Puckshire,	Woodbury
Pudding Hill,[2]	Scotland
Puddletown,	New Hartford
Puffingham,[18]	Cornwall
Punkin Hill,	New Milford
Purchase,	Southbury
Purgatory,	Avon
Putnam Heights,	Putnam
Putnam Park,[19]	Redding
Putnam's Wolf Den,[1]	Pomfret
Putney,	Stratford
Quadic,	Thompson
Quaker Farms,[20]	Oxford
Quaker Ridge,	Greenwich
Quaker Town,	Groton
Quaker Town,[21]	Ledyard
Quaketaug Hill,	Stonington
Quarry Road,	Milford
Quarryville,[22]	Bolton
Quarter,	Branford
Quassapaug,	Woodbury
Quassapaug Lake,	Middlebury
Queach,	Branford

Post offices—[1]Pomfret Center. [2]Willimantic. [3]South Coventry. [4]Danielson. [5]New Preston. [6]Stafford Springs. [7]Old Lyme. [8]No. Franklin. [9]Colchester. [10]South Lyme. [11]West Mystic. [12]Norwich. [13]Higganum. [14]Stony Creek. [15]Waterbury. [16]New London. [17]Chaplin. [18]Cornwall Bridge. [19]Bethel. [20]Seymour. [21]Mystic. [22]Rockville. †Town.

Stations, Villages, etc.	Town
Quiambog,	Stonington
Quinnipiac,	North Haven
Quinnipiac,	Wallingford
Quotonset Beach,	Westbrook
Ragged Hill,[2]	Pomfret
Rainbow,	Windsor
Ram Island,	Stonington
Ramparts Homes,	Groton
Ram's Horn Creek,[19]	Lyme
Rathbun Hill,[14]	Salem
Ratlum,	Canton
Rattle Snake Ledge,[14]	Salem
Rawson,	Hampton
Rayfield,	Westport
Raymond Hill,	Montville
Read,[13]	Lisbon
Red City,[1]	Oxford
Red Oak,[1]	Oxford
Red School,[9]	Coventry
Red Stone Hill,	Bristol
Reeds Gap,	Durham
Reynolds Bridge,	Thomaston
Rhodesville,	Putnam
Richmond Hill,	New Canaan
Rider,[20]	Willington
Ridge,	Redding
Ridge Acres,	Darien
Ridgebury,	Danbury
Ridgecraft,	Guilford
Ridge Road,	Wethersfield
Ridgewood Park,	Waterford
Riga,	Salisbury
Rippowam Village,	Stamford
Riverbank,	Stamford
River Boulevard,	Suffield
Rivercliff,[3]	Milford
River District,[4]	Bridgewater
River District,	Tolland
River Glen,	Farmington
River Head,	East Lyme
Riverside,[5]	Burlington
Riverside,	Norwich
Riverside,[1]	Oxford
Riverside Beach,	Waterford
Riverside Park,	New London
Riverview,	New Haven
Riverview,	Portland
Riversville,	Greenwich
Rixtown,[7]	Griswold
Road Church Dist.,	Stonington
Roaring Brook,[11]	Willington
Roast Meat Hill,[8]	Killingworth
Rockfall,	Middlefield
Rock Glen,	Norwich
Rock House Hill,[1]	Oxford
Rock Landing,	Haddam
Rockland,	Madison
Rockland Park,[10]	Branford
Rock Meadow,[11]	Union
Rock Ridge,	Greenwich
Rockwell Hill,	Stafford

Stations, Villages, etc.	Town
Rocky Dundee,	Stafford
Rogers Lake,	Old Lyme
Rogers Lake West Shores,[19]	Lyme
Romford,	Washington
Roosevelt Park,[6]	Litchfield
Rope Ferry,	East Lyme
Rose Hill,	Wolcott
Rose Hill,	Portland
Rose Hill,[17]	Ledyard
Ross Hill,[13]	Lisbon
Roton Point,	Norwalk
Round Hill,	Greenwich
Round Hill,[13]	Lisbon
Roxbury,	Stamford
Roxbury Falls,	Roxbury
Rye Street,	So. Windsor
Sachem Head,	Guilford
Sachems Woods,	New Haven
Sagamore Cove,	Branford
Sagamore Terrace,	Westbrook
St. Vincent's,	Bridgeport
† Salem,[14]	Salem
Salem Park,	Norwich
Salmon Brook,	Granby
Salmon River,	East Haddam
Salmon River Park,	East Hampton
Salt Works,	Westbrook
Sand Bank,	Portland
Sandy Estates,	Southington
Sandy Hill,	Middlebury
Sanfordtown,	Redding
Sasqua Hills,[15]	Norwalk
Satans Kingdom.	New Hartford
Saunders Point,[16]	East Lyme
Savin Rock,	West Haven
Sawyer,	Putnam
Saybrook,	Deep River
Saybrook Ferry,	Old Saybrook
Saybrook Junc.,	Old Saybrook
Saybrook Manor,	Old Saybrook
Saybrook Manor Beach,	Old Saybrook
Scantic,[18]	East Windsor
Scaghticoke,	Kent
Scitico,	Enfield
Scofieldtown,	Stamford
Scotch Cap,	Branford
Scot Hill,	Colchester
Scotland Road,	Norwich
Scott Hill,[12]	Bozrah
Scottis Cove,	Darien
Scotts Swamp,	Farmington
Sea Bluff,	West Haven
Sears Park,	East Hampton
Seaside Park,	Bridgeport
Second Hill,[4]	Bridgewater
Second Hill,	New Milford
Secret Lake,	Avon
Secret Lake,	Canton
Selden's Neck,[19]	Lyme

Post offices—[1]Seymour. [2]Pomfret Center. [3]Devon. [4]New Milford [5]Unionville. [6]Bantam. [7]Jewett City. [8]Clinton. [9]South Coventry [10]Short Beach. [11]Stafford Springs. [12]Fitchville. [13]Norwich. [14]Colchester [15]So. Norwalk. [16]Niantic. [17]Mystic. [18]Broad Brook. [19]Old Lyme. [20]West Willington. †Town.

Stations, Villages, etc.	Town
Sentinel Hill,	Derby
Seven and Nine Dist.,	Tolland
Seymour Park,	Newington
Shailerville,	Haddam
Shaker Pines,	Enfield
Sharon Valley,	Sharon
Shelden Street,	Suffield
Shell Beach,	Guilford
Shennecosset,	Groton
Shepaug,	Southbury
Sherman Hill,	Woodbury
Sherman's Corners,	Chaplin
Sherville,[18]	Ledyard
Shingle Hollow,	Glastonbury
Shippan Point,	Stamford
Shoddy Mill,[16]	Bolton
Shunoc,	N. Stonington
Shushuck,[15]	Woodbridge
Siam,	Portland
Sill Lane,	Old Lyme
Silver Beach,	Milford
Silver Lake,	Berlin
Silver Lake,	Sharon
Silver Mine,	New Canaan
Silvermine,	Norwalk
Silvermine,	Wilton
Silver Street,[6]	Coventry
Skiff Mountain,	Kent
Skinner District,[20]	Woodstock
Skokorat,	Seymour
Skunkamaug,	Tolland
Skyline Ridge,	Bridgewater
Slater Village,[3]	Griswold
Smith Hill,[4]	Winchester
Smith's Corners,[12]	Franklin
Smith's Neck,	Old Lyme
Smiths Ridge,	New Canaan
Snipsic,	Tolland
Sodom,[12]	Franklin
Sodom,[14]	North Canaan
Solomonville,	Stonington
Sound View,	Old Lyme
South Ashford,[19]	Ashford
South Bigelow,	Hampton
South Canaan,	Canaan
South Canterbury,	Canterbury
South Center,	New Hartford
South Chaplin,	Chaplin
South East,	New Hartford
South End,	Bridgeport
South End,	Southington
South Farms,	Middletown
Southfield Point,	Stamford
Southford,	Southbury
Southington Heights,	Southington
South Killingly,[13]	Killingly
South Mountain,	Bristol
South Norfolk,	Norfolk
South Plains,	Litchfield
South Street,[6]	Coventry
South Street,	Suffield
Southville,	Bridgewater
South West Dist.,[5]	Killingworth
South Wethersfield,	Wethersfield
Spicer Hill,[11]	Bozrah
Spindle Hill,[8]	Wolcott
Spithead,	Waterford
Spoonville,	East Granby
Sport Hill,[9]	Easton
† Sprague,[10]	Sprague
Springdale,	Darien
Spring Glen,	Granby
Spring Glen,	New Haven
Spring Glen,	Hamden
Spring Hill,	Mansfield
Spring Hill,	Norwalk
Spring Wood,	Norwalk
Springs,	Stafford
Squantuck,	Seymour
Squash Hollow,	New Milford
Staddle Hill,	Middletown
Stadley Rough,	Danbury
Stafford,	Bristol
Stafford Hollow,	Stafford
Stafford Street,	Stafford
Stafford Village,	Stafford
Standish Hill,	Lebanon
Stannard's Beach,	Westbrook
Stanwich,	Greenwich
Starr's Plain,	Danbury
State Line,	Stafford
Stepney,[2]	Monroe
Stepney Center,[7]	Monroe
Sterling City,[17]	Lyme
Sterling Hill,	Sterling
Stetson's 4 Cor's,	Brooklyn
Stewart Hill,	Portland
Stillmans Hill,	Southington
Stillmanville,	Stonington
Still River,	New Milford
Stillwater,	Stamford
Stilson Hill,	New Milford
Stoddard's Wharf,[1]	Ledyard
Stonehaven,	Portland
Stone Hill,[3]	Griswold
Stone Hill,	Plainfield
Stone House Dist.,[21]	Killingworth
Stone Quarry,	South Windsor
Stoney Brook,	Stratford
Stony Hill,	Bethel
Stony Hill,	Branford
Stony Hill,	Windsor
Straightsville,	Naugatuck
Strand,	Waterford
Stratfield,	Bridgeport
Stratfield,	Fairfield
Stratton Brook,	Simsbury
Strawberry Hill,	Stamford
Strongtown,	Southbury
Submarine Base,	Groton
Success,	Stratford

Post offices—[1]Norwich. [2]Bridgeport. [3]Jewett City. [4]Winsted. [5]Madison. [6]So. Coventry. [7]Stepney Depot. [8]Waterbury. [9]Fairfield. [10]Baltic. [11]Fitchville. [12]No. Franklin. [13]Danielson. [14]East Canaan. [15]New Haven. [16]Andover. [17]Old Lyme. [18]Mystic. [19]Warrenville. [20]Pomfret Center. [21]Higganum. †Town.

Stations, Villages, etc.	Town
Success Park,	Bridgeport
Sucker Brook,[12]	Winchester
Sugar Hill,	Tolland
Sumac Island.	Branford
Summer Hill,	Madison
Summer Island,	Branford
Suncapaugh,	East Lyme
Sunset Beach,	Branford
Sunset Ridge,	Middletown
Susanville,[5]	Plymouth
Sylvan Crest,	Bridgeport
Sylvandale,[1]	Lisbon
Talcott Mountain,	Avon
Talmadge Hill,	New Canaan
Tankeroosen,	Vernon
Tantummaheag,	Old Lyme
Tartia,	East Hampton
Tashua,	Trumbull
Tater Hill,	East Haddam
Tatnic Hill,	Brooklyn
Taugwaunk,	Stonington
Taunton,	Newtown
Tavern Island,	Norwalk
Taylor Town,	Glastonbury
Terry Plain,	Simsbury
Terryville Road,[2]	Harwinton
Thamesville,	Norwich
Thames View,	Waterford
The Lodge,[11]	Woodbridge
The Mines,	East Hampton
The Oven,	Southington
Thimble Islands,	Branford
Timber Trails,	Sherman
Timber Village,	Wethersfield
Titicus,	Ridgefield
Toad Rock,	East Lyme
Tobacco Street,	Lebanon
Todd Hill,[4]	Bethlehem
Todd Hollow,[5]	Plymouth
Todd's Hill,	Branford
Toddy Hill,	Newtown
Tokeneke,	Darien
Tolland Street,	Tolland
Tolles,[4]	Plymouth
Tophet,	Roxbury
Topstone,	Redding
Torringford,	Torrington
Totoket,[17]	North Branford
Tousey Mountain,	Bethlehem
Towantic,[6]	Oxford
Tower Hill,	Chaplin
Tower Hill,[19]	Killingworth
Town Hill,	New Hartford
Town Hill,	New London
Town Hill,[4]	Plymouth
Town Hill,[7]	Warren
Town Street,	Lebanon
Tracy,	Wallingford
Trading Cove,	Norwich
Trading Cove,	Montville
Transylvania,	Southbury
Transylvania,	Woodbury
Treat District,[16]	Bridgewater
Tunnel Hill,[1]	Lisbon
Turkey Hill,	Haddam
Turkey Hill,[11]	Orange
Turn of River,	Stamford
Tuttles Point,	Guilford
Tuttles Sandy Beach,[10]	Lyme
Tuttles Sandy Beach,	Old Lyme
Twin Lakes,	Salisbury
Tyler City,[11]	Orange
Tyler Lake,	Goshen
Tyler Mills,	Wallingford
Tyler Town,	Middlebury
Tylerville,	Haddam
Umpawaug,	Redding
† Union,[3]	Union
Union District,[19]	Killingworth
Union District,	Madison
Union District,	Plainfield
Union District,	Simsbury
Union Square,	Norwich
Union Village,	Manchester
Union Village,	Plainfield
Unionville,	Colchester
Unionville Village,	Farmington
Upper Merryall,	New Milford
Upper Noank,	Groton
Upper Stepney,[13]	Monroe
Uptown,	Woodbury
Valley Forge,[8]	Weston
Valley Road,	New Canaan
Vargas Corners,	Stonington
Vedder's Point,	Branford
Vernon Center,	Vernon
Vidal Park,	Stamford
Village,[9]	Voluntown
Village Hill,	Lebanon
Village Hill,	Stafford
Village Hill,[3]	Willington
Vineyard Point,[14]	Guilford
Vinton Mill,	South Windsor
Waldo Station,[15]	Scotland
Walker's Farms,	Newtown
Walkley Hill,	Haddam
Wallen's Hill,[12]	Winchester
Wallens Hill,[12]	Barkhamsted
Waller,	New Milford
Wallock's Point,	Stamford
Walnut Beach,	Milford
Walnut Hill,	East Lyme
Walnut Tree Hill,	Newtown
Wamphassuc Point,	Stonington
Wapping,	Newtown
Wapping,	Southbury
Waramaug Lake,[18]	Washington
Warner's Mills,	Roxbury
† Warren,[7]	Warren
Washburn Dist.,	Stafford

Post offices—[1]Norwich. [2]Torrington. [3]Stafford Springs. [4]Terryville. [5]Thomaston. [6]Seymour. [7]Cornwall Bridge. [8]Westport. [9]Jewett City. [10]Old Lyme. [11]New Haven. [12]Winsted. [13]Stepney Depot. [14]Sachem Head. [15]Willimantic. [16]New Milford. [17]Northford. [18]New Preston. [19]Deep River. †Town.

Stations, Villages, etc.	Town
Washington Bridge,	Stratford
Washington Green,	Washington
Washington Hill,[17]	Barkhamsted
Washington Square,	Norwich
Wassuc,	Glastonbury
Waterside,	Stamford
Wauwecus Hill,	Norwich
Wawecus Hill,[1]	Bozrah
Webster,	New Haven
Webster Point,	Madison
Weekeepeemee,	Woodbury
Wellesville,	New Milford
Welles Woods,[2]	Columbia
Wells Quarter Village,	Wethersfield
Wellsridge,	Wethersfield
Wequetequock,	Stonington
West Ashford,[2]	Ashford
West Avon,[3]	Avon
West Beach,	Westbrook
West Chelsea,	Norwich
Westchester Center,	Colchester
Westcott Cove,	Stamford
Westcotts,	Stamford
West Cromwell,	Cromwell
West District,	Canton
West District,[16]	Coventry
West District,	Farmington
West End,	Bridgeport
West End,	East Haven
Westfield,	Middletown
Westford,[4]	Ashford
West Hill,[8]	Barkhamsted
West Hill,	New Hartford
West Iron Works,	Brookfield
West Lakes,	Guilford
West Lane,	Ridgefield
West Morris,	Morris
West Neck,	Waterford
West Norfolk,	Norfolk
West Norwalk,	Norwalk
† Weston,[5]	Weston
West Over Plain,	Simsbury
Westover Park,	Stamford
West Park,	Stamford
West Road,	New Canaan
West Shore,	West Haven
West Side,	Goshen
West Side,	Madison
West Side,	Woodbury
West Stafford,	Stafford
West Stamford,	Stamford
West Street,[2]	Columbia
West Thompson,	Thompson
West Torrington,	Torrington
Westview Beach,[10]	Groton
West Village,	Brooklyn
Westville,	Danbury
West Wauregan,	Brooklyn
West Weatogue,	Simsbury
West Winsted,[8]	Winchester
West Woodstock,	Woodstock

Stations, Villages, etc.	Town
Wheaton,	Pomfret
Wheatons,	Plymouth
Wheeler,	N. Stonington
Wheeler Farms,	Milford
Wheeler Island,[11]	Branford
Whigville,[3]	Burlington
Whippoorwill,	Old Lyme
Whip-poor-Will Hollow,	East Hampton
Whipstick,	Ridgefield
Whisconier,	Brookfield
Whistletown,	East Lyme
Whistleville,	Norwalk
Whitcomb Hill,	Cornwall
White Beach,	East Lyme
White Birch,[12]	Salem
White Hills,	Shelton
White Hollow,	Sharon
White Oak,	Southbury
White Oak Shade,	New Canaan
White Sands,	Old Lyme
White Woods,	Litchfield
Whitneyville,	Hamden
Wig Hill,	Chester
Wildcat Ledge,[6]	Killingworth
Wildemere,	Milford
† Willington,[13]	Willington
Willisville,	Stamford
Willow Point,[7]	Groton
Wilson's Point,	Norwalk
†Winchester,[8]	Winchester
Windermere Village,	Ellington
Winnemaug,	Watertown
Winnipauk,	Norwalk
Winthrop,	Deep River
Witch Meadow,[12]	Salem
† Wolcott,[9]	Wolcott
Wolcott Hill,	Wethersfield
Wolf Hill,	Southington
Wolf Hill,[9]	Wolcott
Wolf Meadow,[14]	Killingworth
Wolf Neck,	Stonington
Wolfpits,	Bethel
† Woodbridge,[15]	Woodbridge
Wood Creek,	Bethlehem
Woodlawn,	Stafford
Woods District,	Madison
Woodtick,	Wolcott
Woodville,	Washington
Woody Crest,	West Haven
Wooster,	New Haven
Wopowog,	East Hampton
Works District,	Stafford
World's End,	Branford
Wormwood Hill,	Mansfield
Worthington,	Berlin
Wrightville,	Torrington
Wylie,[18]	Voluntown
Yellow Mill Village,	Bridgeport
Young Street,	East Hampton
Zoar,	Newtown
Zoar Bridge,[10]	Oxford

Post offices—[1]Fitchville. [2]Willimantic. [3]Unionville. [4]Stafford Springs. [5]Westport. [6]Higganum. [7]West Mystic. [8]Winsted. [9]Waterbury. [10]Noank. [11]Stony Creek. [12]Colchester. [13]West Willington. [14]Durham. [15]New Haven. [16]So. Coventry. [17]North Canton. [18]Jewett City. [19]Seymour. †Town.

CONNECTICUT TOWNS IN THE ORDER OF THEIR ESTABLISHMENTS; WITH THE ORIGIN OF THEIR NAMES

Until 1700 almost the only official action of the colonial government (General Court) in regard to town organization, was to authorize the town name, usually chosen by its leading man, from his home in England. In October, 1700, we find implied or quasi incorporation, such as exists to this day in the records. "This assembly doth grant to the inhabitants of the town of Lebanon all such immunities, privileges and powers, as generally other townes within this Colonie have and doe enjoy." The authoritative legal definition of a town in England, contemporary with the earliest Connecticut settlements is given in the first edition of Coke's Commentaries upon Littleton, published 1628: "It can not be a town in law, unless it hath, or in past time hath had, a church, and celebration of Divine services, sacraments and burials." The churches, which moved bodily, with their pastors, from Massachusetts to Connecticut, proceeded to exercise the secular powers which we regard as those of the town, but the English township is known by its ecclesiastical name of parish. Several of our towns were first set off as parishes from great town-tracts; yet the town in Connecticut colony essentially separated church and state in government, in that it never restricted political suffrage to church members. As to dates, the official colonial records are followed, as soon as they begin, 1636.

THE COLONY

1. Windsor, settled by a company from Plymouth Colony, arriving with the frame and materials of a trading house on their vessel Sept. 26, 1633. This house was set up, 80 to 100 rods below the mouth of the Farmington River, on a tract previously bought of the original Indian proprietors. Before the summer of 1635, the settlers had bought Great Meadow, north of the Farmington, and placed cattle and servants on their lands. They sold out, 1637 and 1638, to Dorchester, Mass., settlers, who had arrived in their vicinity, 1635, and named their settlement Dorchester. It was named in 1637 from Windsor in Berkshire, now a royal residence.

2. Wethersfield, settled as Watertown 1634; named 1637 from Wethersfield in Essex, England. Indian name "Pyquag."

3. Hartford, Dutch trading house, "House of Hope," 1633; settled as Newtown in 1635; named 1637 from Hertford in Hertfordshire. Indian name "Suckiag."

4. Deep River, formerly Saybrook, fort, soon a settlement, 1635; named 1639 from Lord Say & Sele, and Baron Brook. Indian name "Pattaquasset."

5. New Haven, settled April, 1638; named Aug. 1640, from Newhaven on the south coast of Sussex. Indian name "Quinnipiac."

6. Milford, settled early in 1639; named November, 1640, from Milford in Pembroke. Indian name "Wepawaug."

7. Guilford, settled, 1639; named from Guilford parish in Surrey, July, 1643. Indian name "Menunkatuck."

8. Stratford, settled in 1639; named in 1643 from Stratford-le-Bow, Essex, or more probably, Stratford-on-Avon. Indian name "Cupheag."

9. Fairfield, settled 1639; name = fair field; or possibly from Fairfield in Kent. Indian name "Uncoway."

10. Greenwich, settled under the Dutch and named, 1640, from Greenwich near London; N. Y. to Ct., transferred, 1656. Indian name "Patuquapaen."

11. Stamford, settled in 1641; named 1642 from Stamford in Lincolnshire. Indian name, "Rippowam."

12. Farmington, settled in 1640; Dec. 1645, "Tunxis shall be called Farmington" = farming town.

13. New London, settled as "Pequot," 1646, named from London, England, March, 1658. Old Indian Name, "Nameaug."

14. Norwalk, settled 1649; incorporated Sept., 1651, "Norwaukee shall bee a townee;" Algonkin noyank, point of land, or more probably from the Indian name, "Naramauke."

15. Stonington, settled 1649; named Souther Towne, by Mass., Oct., 1658; Stonington by Conn., 1666. Indian names, "Pawcatuck" and "Mistack."

16. Middletown, incorporated 1651; named 1653, from position between upper river towns and Saybrook. Indian name, "Mattabeset."

17. Norwich, settled 1660; named 1659 from Norwich in Norfolk, England. Indian name, "Mohegan."

18. Lyme, set off from Saybrook, 1665; named from Lyme Regis in Dorsetshire, May, 1667. Formerly East Saybrook.

19. Killingworth, named Kenilworth, May, 1667, from Kenilworth in Warwickshire. Indian name, "Hammonassett."

20. Haddam, settled in 1662; incorporated, and named Oct., 1668, from Much Haddam parish in Hertfordshire.

21. Simsbury, settled and named May, 1670, from Sim (on) Wolcott, leading settler, or from Simondsbury in Dorset.

22. Wallingford, set off from New Haven and named, May, 1670, from Wallingford in Berkshire. Old name, "East River" or "New Haven Village."

23. Woodbury, named May, 1673, from being well wooded. Indian name, "Pomperaug."

24. Suffield, "abbreviation of Southfield," established in Mass., 1674; annexed to Conn., May 1749.

25. Derby, settled 1651; named May, 1675, from Derby, town and county in England. Indian name, "Paugasset" or "Paugasuck."

26. Enfield, grant of township "called Enfield" by Mass., May, 1683, from Enfield in Middlesex; annexed to Conn., May, 1749. Formerly Freshwater.

27. Branford, settled 1639; named 1653, from Brentford in Middlesex; set off from New Haven, 1685. Indian name, "Totoket."

28. Waterbury, settled May, 1674; incorporated and named May, 1686, from abundant waters. Indian name, "Mattatuck."

29. Danbury, settled 1685, named Oct., 1687, from Danbury parish in Essex; incorporated May, 1702. Named by Gov. Treat. First name, "Swampfield." Indian name, "Paquiage" or "Pahquioque."

30. Preston, settled, 1686; named Oct., 1687, probably from the Preston in Lancashire, by Josiah Standish. Formerly East Norwich.

31. Woodstock, settled as New Roxbury, Mass., 1686; named March, 1690, from Woodstock in Oxfordshire; annexed to Conn., May, 1749.

32. Windham, settled 1686; incorporated May, 1692; named from Windham in Sussex, or from Wymondham in Norfolk.

33. Glastonbury, incorporated May, 1693; set off from Wethersfield, June, 1692; named from Glastonbury in Somersetshire.

34. Colchester, settled 1699; named Oct., 1699, from Colchester borough and port in Essex. Formerly Jeremiah's Farms.

35. Plainfield, settled 1689; name descriptive; authorized Oct., 1700.

36. Lebanon, named 1697 from Lebanon in Syria; Hebrew name = white; incorporated Oct., 1700.

37. Mansfield, settled 1686; set off from Windham and incorporated Oct., 1702; named from Major Moses Mansfield. Originally called Ponde-town. Indian name, "Noubesetuck."

38. Canterbury, settled 1690; set off from Plainfield and incorporated Oct., 1703; named from Canterbury in Kent. Indian name, "Peagscomsueck."

39. Durham, settled 1699; named May, 1704; from Durham, town and county in England. Indian name, "Cockingchaug," or "Coginchaug."

40. Groton, Inc., from New London, May, 1705; named 1705 from Eng., home town of Gov. John Winthrop.

41. Hebron, settled 1704; named 1707 from Heb. Hebron (derivation doubtful); "An association," "a league," and "confederacy," are meanings given this word by various authorities; incorporated May, 1708.

42. Killingly, settled 1700; incorporated May, 1708; and named from Killingly Manor near Pontefract, Yorks. Indian name, "Aspinock."

43. Ridgefield, settled 1708; incorporated 1709; named from its ridges. Indian name, "Caudatowa."

44. Ashford, settled 1710; named Oct., 1710, probably from Ashford in Kent, England; incorporated Oct., 1714. Formerly New Scituate.

45. Newtown, named May, 1708 = a new town; incorporated Oct., 1711. Indian name, "Pootatuck" or "Quonopague."

46. Coventry, settled 1709; named from Coventry in Warwickshire, Oct., 1711; incorporated May, 1712.

47. New Milford, settled from Milford, 1707; named Oct., 1703; incorporated Oct., 1712. Indian name, "Weantinock" or "Weantinogue."

48. Pomfret, settled in 1686; named and incorporated May, 1713, from Pontefract in Yorkshire. Indian name, "Mashamoquet."

49. Tolland, named and incorporated May, 1715, from Tolland in Somersetshire, whence Henry Wolcott, grandfather of Gov. Roger Wolcott, chief owner.

50. Litchfield, named and incorporated May, 1719, from Lichfield, a town of Staffordshire. Indian name "Bantam."

51. Stafford, settled in 1719; named from Stafford, town in Staffordshire.

52. Voluntown, settled 1719; named May, 1708 = volun (teers') town; grant to volunteers in the Narragansett war; incorporated, May, 1721.

53. Bolton, settled 1716; named and incorporated Oct., 1720; named from Bolton in Lancashire, or the Duke of Bolton.

54. Willington, named "Wellington," May, 1725, from Wellington in Somersetshire (birthplace of Henry Wolcott), whose grandson Roger was chief purchaser, 1720; which gave title to Duke of Wellington, but incorporated May, 1727, as "Willington."

55. East Haddam, "Haddam East Society"; incorporated and named May, 1734. Indian name, "Macki-moodus."

56. Somers, set off from Enfield by Mass., and named from Lord Somers, July, 1734; annexed to, May, 1749. Formerly East Enfield.

57. Union, settled 1727, as "Union Lands"; named 1732; incorporated Oct., 1734 (union of East Stafford and State lands).

58. Harwinton, settled 1731; named May, 1732, from Har (tford), Win (dsor) and (Farming)ton, whence incorporated Oct., 1737.

59. New Hartford, named May, 1733, from Hartford, whence its proprietors, and incorporated Oct., 1738.

60. Canaan, named May, 1738, from the Bible, Canaan = lowland; incorporated Oct., 1739.

61. Goshen, named May, 1738, from Goshen in Egypt; incorporated Oct., 1739.

62. Kent, named May, 1738, from Kent county, England; incorporated October, 1739. Indian name, "Scatacook."

63. Sharon, named and incorporated Oct., 1739, with the Hebrew name, sharon, a plain.

64. Cornwall, named May 1738, from the southwest county of England; incorporated May, 1740.

65. New Fairfield, settled and named May, 1728, from Fairfield; incorporated May, 1740.

66. Torrington, named May, 1732, from Torrington in Devonshire; incorporated Oct., 1740.

67. Salisbury, named May, 1738 (by Rev. Thomas Noyes), from Salisbury, Wiltshire; incorporated Oct., 1741. Indian name, "Wesatogue."

68. Norfolk, named May, 1738, from Norfolk county on the east coast of England; incorporated Oct., 1758.

69. Hartland, named 1733 = Hart(ford)land, because owned by Hartford men; incorporated May, 1761.

70. Redding, made a parish and named Reading from Col. John Read, May, 1729; incorporated as Redding from Fairfield, May, 1767.

71. East Hampton was Chatham, named 1767, from Wm. Pitt, Earl of Chatham; incorporated from Middletown, Oct., 1767; name changed by act of General Assembly, May 4, 1915. Indian name, "Pocotopaug."

72. East Windsor, settled 1680; incorporated from Windsor and named May, 1768. Formerly Windsor.

73. Winchester, tract named from Winchester in Hampshire, May, 1733; incorporated May, 1771. Called the "Green Woods."

74. Washington, incorporated and taken from Kent, Litchfield, New Milford and Woodbury, Jan., 1779; named from George Washington. Formerly parishes of Judea and New Preston.

75. Barkhamsted, named from Berkhamstead in Hertfordshire, May, 1732; incorporated Oct., 1779.

76. Colebrook, named May, 1732, from Colebrook in Devonshire, settled 1765; incorporated Oct., 1779.

77. Southington, named Oct., 1726, as south society of Farmington; incorporated from Farmington, Oct., 1779.

78. Cheshire, named New Cheshire May, 1724, from Cheshire, Eng.; incorporated from Wallingford, May, 1780. Earlier called, "West Farms on Mill River."

79. Watertown, incorporated May, 1780, from Waterbury, which suggested its name. Formerly Westbury.

80. East Hartford, incorporated from Hartford, Oct., 1783. Indian name, "Podunk."

81. Woodbridge, incorporated from New Haven and Milford, Jan., 1784, and named from its pastor, B. Woodbridge. Formerly parish of Amity.

82. Berlin, incorporated from Farmington, Middletown and Wethersfield, May, 1785; named from Berlin, Prussia. Formerly Kensington.

83. Bristol, incorporated from Farmington, May, 1785, and named from Bristol, England. Formerly New Cambridge.

84. East Haven, named May, 1707; incorporated from New Haven, May, 1785. Originally Iron Works Village.

85. Thompson (Parish), named 1728, from its chief owner, Sir Robert Thompson; incorporated from Killingly, May, 1785.

86. Bozrah, incorporated from Norwich, May, 1786, and given Heb. name = enclosure. Formerly New Concord.

87. Brooklyn, named 1752, brook line (the Quinebaug); incorporated from Canterbury and Pomfret, May, 1786. Formerly Mortlake.

88. Franklin, incorporated from Norwich, May, 1786, and named from Benjamin Franklin.

89. Ellington, named 1735, from Ellington in Yorks or Hunts; incorporated from E. Windsor, May, 1786. Originally called the "Great Swamp."

90. Hamden, incorporated from New Haven, May, 1786, and named from John Hampden, English patriot.

91. Lisbon, incorporated from Norwich, May, 1786, and named from Lisbon, capital of Portugal. Formerly Newent parish.

92. Warren, incorporated from Kent, May, 1786, and named from Gen. Joseph Warren.

93. Granby, incorporated from Simsbury, Oct., 1786, and named from the Marquis of Granby (Chas. Manners), or from Granby, Mass.

94. Hampton, incorporated from Brooklyn, Canterbury, Mansfield, Pomfret and Windham, Oct., 1786; named from Hampton in Middlesex. Formerly Kennedy or Windham Village.

95. Montville, incorporated from New London, Oct., 1786; name French for mount-ville.

96. North Haven, named 1739; incorporated from New Haven, Oct., 1786.

97. Bethlehem, named as society, Oct., 1739; Hebrew = house of bread; incorporated from Woodbury, May 1787.

98. Southbury, named May, 1731; south part of Woodbury; incorporated from Woodbury, May, 1787.

99. Weston, named and incorporated from Fairfield, Oct., 1787; named as the west town, or settlement of Fairfield. Formerly Northfield. Indian name, "Aspetuck."

100. Brookfield, incorporated from Danbury, New Milford and Newtown, May, 1788; named for Thos. Brooks, first pastor. Formerly Newbury.

101. Shelton, named for Edward N. Shelton, leader in Housatonic Dam project; was Huntington, incorporated from Stratford, Jan., 1789, and named from Gov. Samuel Huntington; name changed by act of General Assembly April 15, 1919. Indian name, "Quorum." Formerly parish of Ripton.

102. Sterling, incorporated from Voluntown, May, 1794, and named from Dr. John Sterling, a resident.

103. Plymouth, incorporated from Watertown, May, 1795, and named by H. Cook, from Plymouth, Mass. of which his grandfather was an early settler. Formerly Northbury.

104. Wolcott, incorporated from Southington and Waterbury, May, 1796, and named from Gov. Oliver Wolcott.

105. Roxbury, named May, 1743, as rockier part of Woodbury, whence incorporated Oct., 1796.

106. Trumbull (North Stratford), incorporated from St atford, Oct., 1797, and named from Gov. Jonathan Trumbull. Formerly parish of Unity.

107. Oxford, parish, named from Oxford, Eng., 1741; incorporated from Derby and Southbury, Oct., 1798.

108. New Canaan, named 1731; incorporated from Norwalk and Stamford, May, 1801. Formerly Canaan parish.

109. Waterford, incorporated from New London, Oct., 1801; name descriptive.

110. Wilton, named a society, 1726, from Wilton in Wiltshire; incorporated from Norwalk, May, 1802.

111. Sherman, incorporated from New Fairfield, Oct., 1802, and named from Roger Sherman.

112. Marlborough, named 1747, from great Duke of Marlborough, or from Marlborough, Mass.; incorporated from Colchester, Glastonbury and Hebron, Oct., 1803. Previously Eastbury and New Marlborough.

113. Columbia, incorporated from Lebanon, May, 1804, and given the poetic name for the United States.

114. Burlington, incorporated from Bristol, May, 1806; named (as Burlington, Vt.), prob. from 3d Earl of Burlington. Formerly "West Woods" or West Britain.

115. Canton, incorporated from Simsbury, May, 1806, and the name Canton suggested by the late Ephraim Mills, is derived from a likeness to a Swiss canton. Original name, "Suffrage."

116. *Meriden, named in a deed 1664, from "Meriden Farms", Dorking, Surrey, Eng.; incorporated from Wallingford, May, 1806.

117. Middlebury, incorporated from Southbury, Waterbury and Woodbury, Oct., 1807; named from its position, 1790.

118. North Stonington, named 1724; incorporated from Stonington, May, 1807.

119. Vernon, incorporated from Bolton, Oct., 1808, and named prob. from the home of Washington at Mount Vernon, Va. Formerly North Bolton.

120. Griswold, incorporated from Preston, Oct., 1815; and named from Gov. Roger Griswold.

121. Salem = Hebrew "peace"; named from Salem, Mass., and incorporated as New Salem, from Colchester, Lyme and Montville, May, 1819.

122. Darien, incorporated from Stamford, May, 1820, and named from the Isthmus of Darien. Formerly parish of Middlesex.

123. Bridgeport, name descriptive, 1800; incorporated from Fairfield and Stratford, May, 1821. Indian name "Pequonock." Formerly Stratfield or Newfield.

124. Chaplin, society, named 1809 from its deacon, Benjamin Chaplin; incorporated from Windham, Mansfield and Hampton, May, 1822.

125. Orange, incorporated from Milford and New Haven, May, 1822, and named from Wm. of Orange (III of Eng.). Formerly North Milford.

*See "A Century of Meriden." (Curtis-Gillespie)

126. Manchester, incorporated from East Hartford, May, 1823, and named from Manchester, Eng., because of manufacturing. Originally Orford parish.

127. Monroe, incorporated from Huntington, May, 1823, and named from Pres. James Monroe. Formerly parish of New Stratford.

128. Madison, incorporated from Guilford, May, 1826, and named from Pres. James Madison. Formerly East Guilford.

129. Prospect, incorporated from Cheshire and Waterbury, May, 1827; named as fine lookout place. Formerly Columbia parish.

130. Avon, incorporated from Farmington, May, 1830, and named from Avon river at Stratford-on-Avon. Formerly Northington.

131. North Branford, named as society, 1768; incorporated from Branford, May, 1831.

132. Bethany, named as parish, 1762; Heb. = house of dates; incorporated from Woodbridge, May, 1832.

133. Bloomfield, incorporated from Windsor, May, 1835; named from a Hartford family. Formerly Wintonbury.

134. Westport, incorporated from Fairfield, Norwalk and Weston, May, 1835; name descriptive. Indian name, "Saugatuck."

135. Chester, parish 1640, named from Chester in Cheshire; incorporated from Saybrook, May, 1836. Indian name, "Pattaquonk."

136. Ledyard, incorporated from Groton, May, 1836; named from Col. Wm. Ledyard, commander at Fort Griswold, Groton, 1781. Formerly North Groton.

137. Clinton, incorporated from Killingworth, May, 1838, and from Gov. Dewitt Clinton of N. Y.

138. East Lyme, named 1816; incorporated from Lyme and Waterford, May, 1839.

139. Westbrook, parish named 1810 as west parish of Saybrook; incorporated from Saybrook, May, 1840. Indian name, "Pochaug."

140. Portland, incorporated from Chatham, May, 1841, and named from Portland, Dorsetshire, famed for quarries. Originally named Conway.

141. Rocky Hill, name given Stepney parish from a hill in it, 1826; incorporated from Wethersfield, May, 1843.

142. Naugatuck, incorporated from Bethany, Oxford and Waterbury, May, 1844; Algonkin name = one tree. Formerly Salem parish or Salem Bridge. Originally South Farms of Waterbury.

143. Easton, incorporated from Weston, May, 1845; named as east part of Weston.

144. South Windsor, incorporated and named from East Windsor, May, 1845. Formerly Windsor Farms.

145. Eastford, named as east parish of Ashford, 1777; incorporated from Ashford, May, 1847.

146. Andover, parish named 1747, perhaps from Andover, Mass.; incorporated from Coventry and Hebron, May, 1848.

147. New Britain, parish named 1754 from (Great Britain); incorporated from Berlin, May, 1850.

148. Seymour, incorporated from Derby, May, 1850, and named from Gov. Thomas H. Seymour. Indian name, "Naugatuck"; called Rimmon (1670), Chusetown (1735), Humphreysville (1805).

149. Cromwell, incorporated from Middletown, May, 1851, and named from Oliver Cromwell. Formerly Upper Middletown.

150. Essex, parish named 1820; named from Essex, England; incorporated Sept. 13, 1852, as Old Saybrook; taken from Saybrook; name changed, July 8, 1854 to Essex. Indian name, "Patapoug."

151. Old Saybrook, incorporated from Essex (then Old Saybrook), July 8, 1854, and named at the same time.

152. West Hartford, named 1806; incorporated from Hartford, May, 1854. Formerly West Division.

153. Windsor Locks, named 1833 from canal locks there; incorporated from Windsor, May, 1854. Formerly Enfield Falls.

154. Bethel, named 1759; Hebrew = house of God; incorporated from Danbury, May, 1855.

155. Old Lyme, incorporated as South Lyme, from Lyme, May, 1855; named Old Lyme, 1857.

156. Putnam, incorporated from Pomfret, Thompson and Killingly, May, 1855; named from Israel Putnam. Indian name, "Quinebaug."

157. Bridgewater, named 1803; name descriptive, incorporated from New Milford, May, 1856.

158. Scotland, parish named by first settler, Magoon, a Scot, 1706; set off, 1732· incorporated from Windham, May, 1857.

159. East Granby, named 1822; incorporated from Granby and Windsor Locks, June, 1858.

160. North Canaan, named 1813, incorporated from Canaan (whence its name), May, 1858.

161. Morris, incorporated from Litchfield, June, 1859, and named from James Morris, prominent resident.

162. Sprague, incorporated from Lisbon and Franklin, May, 1861, and named from W. Sprague, village founder.

163. Middlefield, named 1744, from rural part of Middletown; incorporated from Middletown, June, 1866.

164. Plainville, named 1831 = earlier name "Great Plain"; incorporated from Farmington, July, 1869.

165. Beacon Falls, name descriptive, 1856; incorporated from Bethany, Oxford, Naugatuck and Seymour, June, 1871.

166. Newington, parish named 1721, from Newington in Kent or Stoke-N. Middlesex (London), incorporated from Wethersfield, July, 1871.

167. Thomaston, incorporated from Plymouth, July, 1875; named 1866 from Seth Thomas, clock mfr. there.

168. Ansonia, incorporated from Derby, April, 1889; named from Anson G. Phelps, founder of mfg. village, 1843.

169. West Haven, incorporated from Orange, June, 1921; named when made the west parish of New Haven, about 1720.

THE GREAT SEAL

OF

CONNECTICUT

ARTICLE FOURTH, sec. 18, CONSTITUTION OF CONNECTICUT designates the Secretary of the State as "the keeper of the Seal of the State."

Tradition, patriotism and pride in our State have resulted in official adoption of emblems, symbols and devices which had been recognized over the years by citizens of our State as belonging to Connecticut.

In addition to the Great Seal, the General Assembly, by statute, has selected the official Armorial Bearings, State Flag, State Flower, State Bird, and State Tree. In these pages we have reproduced these treasured items with brief descriptions.

As ordered by the General Assembly, *original drawings of the official Great Seal and the Armorial Bearings may be seen in the Office of the Secretary of the State.*

Alice K. Leopold

Secretary of the State

THE AMERICAN FLAG

Out of the profusion of designs and symbolisms inspired by the fervent patriotism and pride of our infant days as a nation, came the flag which is the basis of our present national flag. By 1776 there were many flags for individual military companies and sections of the country and the Continental Congress instructed a committee composed of George Washington, Robert Morris and Colonel George Ross to devise and produce a flag for the United States.

Tradition has it that Betsy Ross, as early as June 1776, made a Stars and Stripes flag from a pencil sketch supplied by Washington. The flag with 13 stripes and 13 stars was officially adopted on June 14, 1777. This was altered to 15 stripes and 15 stars with the admission of Vermont and Kentucky to the Union in 1795.

On April 4, 1818 another modification to the present form was adopted by Congress to allow for the admission of new states. The present arrangement of stars became official in 1912, with each star symbolizing a state. The fifth star stands for Connecticut.

THE STATE FLAG

Inspired by a memorial from the Anna Warner Bailey Chapter of the Daughters of the American Revolution, Governor O. Vincent Coffin, on May 29, 1895, introduced to the General Assembly the first proposal for the adoption of a State Flag. On that same day the Assembly passed a resolution appointing a special committee to prepare a designation of the flag already generally accepted as the official flag of the state.

The General Assembly of 1897 provided an official description of the flag setting the dimensions at five feet, six inches in length and four feet, four inches in width, of azure blue silk, with the armorial bearings in argent white silk with the design in natural colors and bordure of the shield embroidered in gold and silver. Below the shield there is a white streamer, cleft at each end, bordered in gold and browns, the streamer bearing in dark blue the motto "Qui Transtulit Sustinet".

THE ARMORIAL BEARINGS

On March 24, 1931, the General Assembly adopted a design for the official Arms of the State, which it ordered drawn and filed with the Secretary of the State. The official description of the Arms called for: A shield of rococo design of white field, having in the center three grape vines, supported and bearing fruit. Below the shield shall be a white streamer, cleft at each end, bordered with two fine lines, and upon the streamer shall be in solid letters of medium bold Gothic the motto

"QUI TRANSTULIT SUSTINET."
(*He Who Transplanted Still Sustains*)

On passage of the adoption of the Armorial Bearings, the General Assembly decreed that: Said Arms, whether in imprint or in facsimile form, shall be used under the direction of the Secretary of the State.

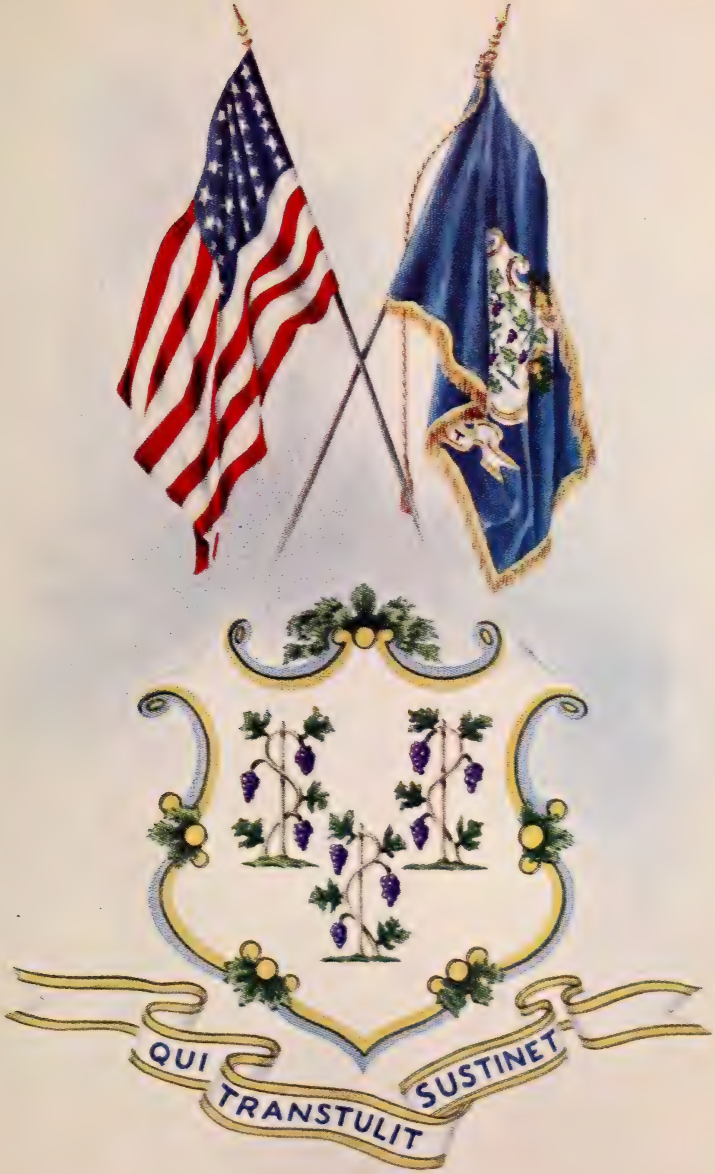
QUI TRANSTULIT SUSTINET

THE MOUNTAIN LAUREL
(Kalmia Latifolia)

STATE FLOWER OF CONNECTICUT

Designated as the State Flower by the General Assembly in 1907, the Mountain Laurel is perhaps the most beautiful of native American Shrubs. Its fragrance and the massed richness of its white and pink blossoms so vividly contrast with the darker colors of the forests and the fields that they have continually attracted the attention of travellers since the earliest days of our colonization. First mentioned in John Smith's "General History" in 1624 specimens were sent to Linnaeus, the famous botanist by Peter Kalm, the Swedish explorer in 1750.

Linnaeus gave it the name of Kalmia Latifolia, honoring the name of his correspondent and at the same time describing the "wide-leaved" characteristic of the plant. In addition to being called "Mountain Laurel", the plant has also been spoken of as "Calico Bush" and "Spoonwood".

In Connecticut, the Mountain Laurel blossoms in the latter part of June. It is typical of the plant that the flower clusters appear in greatest profusion every second or third years, enriching some areas one season and others the next.

THE AMERICAN ROBIN
(Turdus Migratorius)

STATE BIRD OF CONNECTICUT

The American Robin was adopted as the official State Bird by the General Assembly in 1943. The name Robin is applied to a number of familiar birds, but in North America it is the migratory thrush. (Turdus Migratorius.)

Our Robin, a true thrush, is a migratory bird with a reddish-brown or tawny breast and a loud cherry song. It was first called the Robin by the early colonists, in remembrance of the beloved English bird. Despite the protests of some naturalists, we still retain that traditional name.

The original "Robin Red-breast" is a native of the Old World. It is a smaller bird formed much like our Bluebird, with a dark brown back and reddish-orange throat and breast.

Familiar, in the summer, throughout North America, the American Robin is seen from Alaska to Virginia. Most people do not know that many Robins spend the entire winter in New England. They roost among the evergreens in the swamps where they feed on winter berries.

THE STATE CAPITOL

Overlooking beautiful Bushnell Park, the State Capitol, an imposing structure of marble and granite, topped by its gleaming gold dome, was opened for the General Assembly in January 1879. The entire cost of the building was $2,532,524.43. The cost of the furniture was an additional $100,000.

In 1871, the General Assembly appointed a commission to build a capitol in Hartford. A half million dollars was appropriated and the city of Hartford was authorized to appropriate and issue bonds to the extent of one million dollars for the same purpose.

The commission accepted the present site from the city of Hartford and retained James G. Batterson to construct the capitol building. In 1873 and 1875 additional sums of a half million and a million dollars respectively were appropriated.

On the first floor are the offices of the Comptroller, Treasurer and Bureau of School Fund, State Auditors and the Superintendent of the Capitol. On the second floor are the offices of the Governor, Secretary of the State, Legislative Commissioner and the Hall of the House of Representatives. On the third floor are the offices of the Lieutenant Governor, Attorney General, Commissioner of Finance, Personnel Director, Budget Director, the Senate Chamber and the Press Room. On the fourth floor are the offices of the Purchasing Director and the Pharmacy Commission. On the fifth floor are the cafeteria and divisional offices.

THE EXECUTIVE RESIDENCE

Georgian Colonial in design, the Executive Residence is located on six beautifully landscaped acres of grounds, at 990 Prospect Avenue, overlooking the City of Hartford. The furniture and decorations of the 19 room governor's residence are 18th Century originals and reproductions.

On loan at the residence are furniture, pewter, ceramics and paintings from the Mabel Brady Garvan Collection of the Yale University Art Gallery. The collection was a gift to Yale University by Francis P. Garvan, a native of East Hartford, Connecticut, and at one time Assistant United States Attorney General. He was one of the outstanding collectors of Americana in the nation. Items loaned to the State are, for the most part, of Connecticut origin and range from a tall case clock nearly 200 years old, which was made by Asabel Cheney of East Hartford, to two pewter tankards made by Thomas Danforth II of Middletown.

The residence was built in 1909 by Dr. George C. F. Williams, who occupied it until 1933. The original cost of the development of the property was $300,000. It was purchased by the State in 1943 for $38,928, after inspection of 38 different pieces of property by the Legislative Committee on the Executive Residence in 1943.

Governor Raymond E. Baldwin and his family occupied the residence on September 14, 1945. The formal public opening ceremonies were held on October 18, 1945.

STATE TREE OF CONNECTICUT
(White Oak, Quercas Alba)

THE CHARTER OAK

Deep-rooted in the historic tradition of Connecticut, the Charter Oak is one of the most colorful and significant symbols of the spiritual strength and love of freedom which inspired our Colonial forebears in their militant resistance to tyranny. This venerable giant of the forest, over a half century old when it hid the treasured Charter, in 1687, finally fell during a great storm on August 21, 1856.

Two English kings, a royal agent, a colonial hero and a candle-lit room are the figures and backdrop in one of the most thrilling chapters of America's legend of liberty. The refusal of our early Connecticut leaders to give up the Charter, despite royal order and the threat of arms, marked one of the greatest episodes of determined courage in our history.

On October 9, 1662, the General Court of Connecticut formally received the Charter won from King Charles II, by the suave diplomacy of Governor John Winthrop, Jr., who had crossed the ocean for the purpose.

Twenty-five years later, with the succession of James II to the throne, Connecticut's troubles began in earnest. Sir Edmund Andros, His Majesty's agent, followed up failure of various strategies by arriving in Hartford with an armed force to seize the Charter.

After hours of debate, with the Charter on the table between the opposing parties, the candle-lit room went suddenly dark. Moments later when the candles were re-lighted, the Charter was gone. Captain Joseph Wadsworth is credited with having removed and secreted the Charter in the majestic oak on the Wyllys estate.

Illustrations in these pages by
DOROTHY F. BEVERLY-HAYNES

POLITICAL PARTY STATE CENTRAL COMMITTEES

REPUBLICAN STATE CENTRAL COMMITTEE

410 Asylum Street, Hartford 3

Chairman, Clarence F. Baldwin, Woodbridge
Vice-Chairman, Mrs. Anna-Mae Switaski, New Britain
Treasurer, John B. Byrne, Hartford
Secretary, Frank C. Parizek, West Willington
Assistant-Secretary, Mrs. Anne A. Mitchell, West Hartford

First	District	Charles J. Daley, 88 Sisson Ave., Hartford Mrs. Rene Gray, 142 No. Beacon St., Hartford
Second	"	Milton H. Richman, 63 Chatham St., Hartford Mrs. Elizabeth H. Shea, 34 Pomfret St., Hartford
Third	"	Ralph S. Kase, 30 Montowese St., Hartford Mrs. Lena Ledoux. 411 Wethersfield Ave., Hartford
Fourth	"	Charles S. House, Westland St., Manchester Mrs. Adclaide A. Johnson, East Windsor Hill
Fifth	"	Robert Parsons, 451 Farmington Ave., Farmington Mrs. Dorothy Whiting, 43 Mills St., Bristol
Sixth	"	John L. Ericson, 1904 Stanley St., New Britain Mrs. Anna-Mae Switaski, 151 Fairview St., New Britain
Seventh	"	H. Meade Alcorn, Jr., Main St., Suffield Mrs. Beulah Granger, School St., East Granby
Eighth	"	Harry E. Birney, 10 Sheffield Ave., New Haven Mrs. Sarah Spier, 145 Bradley St., New Haven
Ninth	"	Frank M. Lynch, 16 Maplewood Road, New Haven Mrs. Clarence G. Willard, 70 McKinley Ave., New Haven
Tenth	"	George DiCenzo, 663 Howard Ave., New Haven Miss Grace Bosse, 56 Olive St., New Haven
Eleventh	"	Ernest Criscuolo, 128 Wolcott St., New Haven Mrs. Harold C. Dyke, 61 Shepard St., Morris Cove
Twelfth	"	George C. Conway, Guilford Mrs. Waldo A. Blakeslee, North Haven
Thirteenth	"	Francis Danaher, Preston Ave., Meriden Mrs. Ida I. Pooley, 596 Broad St., Meriden
Fourteenth	"	William L. Hadden, 129 Church St., New Haven Miss Helen M. Smith, 41 Broad St., Milford
Fifteenth	"	Richard D. Bensen, 19 Birchwood Ave., Waterbury Mrs. Viola Amelung, 156 Columbia Blvd., Waterbury
Sixteenth	"	Floyd H. Rasmussen, Esther Ave., Waterbury Mrs. Lura Dutton, 59 Idlywood Ave., Waterbury
Seventeenth	"	Girard L. Clemons, 41 James St., Ansonia Mrs. Etta Sherry, Seymour
Eighteenth	"	John J. O'Connor, 39 Rosemary St., New London Mrs. Lois Shandeor, 33 Pearl St., Noank

Nineteenth	District,	Dominick Pedace, 504 Main St., Norwich Mrs. Mazie Potter, 95 River Ave., Norwich
Twentieth	"	Charles W. Jewett, 49 Main St., Essex Mrs. Ida Chapman, Colchester
Twenty-first	"	Earl A. Benson, 108 Rowsley St., Bridgeport Mrs. Mary Brennan, 583 Gregory St., Bridgeport
Twenty-second	"	William J. Prince, 56 Washington Place, Bridgeport Mrs. Anne C. Sandula, 1223 North Ave., Bridgeport
Twenty-third	"	Charles E. Zink, 1103 Central Ave., Bridgeport Mrs. Josephine L. Throp, 437 Shelton St., Bridgeport
Twenty-fourth	"	Henry J. Gebert, Jr., 6 Fairview Ave., Danbury Mrs. Louise H. McKeon, Ridgefield
Twenty-fifth	"	Pierce J. Gerety, 886 Main St., Bridgeport Mrs. Clara Mix Lewis, R.F.D. No. 3, Bridgeport
Twenty-sixth	"	William A. Edwards, Wilton Mrs. Marjorie Campbell, Woodland Rd., New Canaan
Twenty-seventh	"	Samuel F. Pierson, 39 Rachelle Ave., Stamford Mrs. Ida Z. Waterbury, 105 Forest St., Stamford
Twenty-eighth	"	J. Dean Spencer, Woodstock Mrs. Edith W. Smith, Phoenixville, Eastford
Twenty-ninth	"	Nelson L. Carpenter, Canterbury Mrs. Lillian M. S. Frink, Canterbury
Thirtieth	"	John A. Minetto, West Goshen Mrs. Arthur Iffland, 724 So. Main St., Torrington
Thirty-first	"	Prosper F. Lavieri, Box 496, Winsted Mrs. Katherine Brown, Colebrook
Thirty-second	"	Arthur E. B. Tanner, Woodbury Mrs. Lois Chidsey, New Milford
Thirty-third	"	Arthur Carlson, 96 Church St., Middletown Mrs. Marion B. Cubeta, 36 So. Main St., Middletown
Thirty-fourth	"	William E. Nichols, East Haddam Mrs. Pauline S. Ward, Old Saybrook
Thirty-fifth	"	Frank C. Parizek, West Willington Mrs. Julia A. Keeney, Somersville
Thirty-sixth	"	Edward L. Tracy, Relay Court, Cos Cob Mrs. Julia K. Crandall, 31 Heusted Dr., Old Greenwich

Members of National Committee

William H. Brennan, 21 Arlington Road, Stamford
Mrs. Ralph D. Keeney, Somersville

DEMOCRATIC STATE CENTRAL COMMITTEE

525 Main Street, Hartford

Chairman, John M. Bailey, 434 Main St., Hartford
Vice-Chairman, Mrs. Dorothy Satti, 131 Montauk Ave., New London
Treasurer, Charles E. Mahoney, 271 Broad St., Windsor
Secretary, James M. Roche, 129 Church St., New Haven
Assistant Secretary, Katherine T. Quinn, 25 Hugh St., West Hartford

First	District,	John P. Kelly, 266 Grandview Terrace, Hartford Mrs. Mary G. Flanigan, 59 Eastview St., Hartford
Second	"	Robert F. Claffey, 108 Westminster St., Hartford Mrs. Ann G. Schack, 92 Rosemont St., Hartford
Third	"	Peter H. Conroy, 281 Campfield Ave., Hartford Mrs. Mary Lorenzetti, 72 Cromwell St., Hartford

Fourth	District,	William V. De Han, 342 Center St., Manchester Mrs. Agnes McKee, 245 Main St., East Hartford
Fifth	"	Ernest J. Millerick, 10 Cleveland St., Plainville Miss Katherine T. Quinn, 25 Hugh St., West Hartford
Sixth	"	John Magnoli, 243 Lawlor St., New Britain Mrs. Nellie McCrann, 69 Walnut St., New Britain
Seventh	"	Charles E. Mahoney, 271 Broad St., Windsor Helen Javorski, 53 Pleasant St., Thompsonville
Eighth	"	Charles J. Gill, 45 Willis St., New Haven Mrs. Alice Ross, 43 Livingston St., New Haven
Ninth	"	John M. Golden, 185 Church St., New Haven Mrs. Tessie Wasserman, 42 Sherman Ave., New Haven
Tenth	"	Mark Barbarito, 180 Portsea St., New Haven Mrs. Florence Mattei, 495 Columbus Ave., New Haven
Eleventh	"	Clement Laurello, 198 Exchange St., New Haven Mrs. Winifred Driscoll, 121 Pine St., New Haven
Twelfth	"	Cornelius T. Driscoll, 256 Main St., Branford Mrs. Gertrude Shea, 131 Hepburn St., Hamden
Thirteenth	"	Eugene Convard, 343 West Main St., Meriden Mrs. William O'Brien, Paddock Avenue, Meriden
Fourteenth	"	John Prete, 185 Church St., New Haven Mrs. Mary Coulombe, 87 Cherry St., Milford
Fifteenth	"	Frank T. Healey, 34 Yates Ave., Waterbury Mrs. Winifred McDonald, 120 Randolph Ave., Waterbury
Sixteenth	"	Maurice F. Tangney, 70 Wolcott St., Waterbury Mrs. Gertrude Cordon, 125 Elliott Ave., Waterbury
Seventeenth	"	Joseph R. O'Rourke, 3 Smythe St., Seymour Mrs. Viola Madorno, Oxford Center, Oxford
Eighteenth	"	Dr. C. John Satti, 131 Montauk Ave., New London Mrs. Eleanor Rossiter, 491 Montauk Ave., New London
Nineteenth	"	Thomas J. Kelly, Thayer Building, Norwich Mrs. Esther K. Taft, 360 Washington St., Norwich
Twentieth	"	H. Francis McLaughlin, 20 Green Ave., Jewett City Mrs. Ruth Maloney, Lebanon
Twenty-first	"	Walter Barrett, 361 Gregory St., Bridgeport Mrs. Frances McGrath, 1250 Fairfield Ave., Bridgeport
Twenty-second	"	Frank S. McGee, 51 Savoy St., Bridgeport Mrs. Elizabeth Doolan, 257 Frank St., Bridgeport
Twenty-third	"	Edward R. McPadden, 27 Court 1, Yellow Mill Village, Bridgeport Miss Nellie Mulvihill, 84 Ashley St., Bridgeport
Twenty-fourth	"	Thomas A. Keating, 229 Main St., Danbury Mrs. Lucy Conniff, 28 New Street, Danbury
Twenty-fifth	"	Nicholas J. Phelan, 18 Tunxis Hill Road, Bridgeport Miss Martha Donovan, Long Hill Ave., Shelton
Twenty-sixth	"	Donald H. McGannon, 74 Washington St., So. Norwalk Mrs. Anna Higgins, Burritt Ave., So. Norwalk
Twenty-seventh	"	J. Fleming Rutledge, 41 Ralsey Rd. South, Stamford Elizabeth M. Murphy, 39 Franklin St., Stamford
Twenty-eighth	"	Raymond Donnelly, R.F.D. Putnam Miss Pauline Tsakonas, Water St., Danielson
Twenty-ninth	"	Arthur Goven, Wauregan Mrs. Margaret Hurley, 194 North St., Willimantic
Thirtieth	"	James F. Hogan, 111 Winsted Road, Torrington Mrs. Gertrude O'Donnell, Litchfield
Thirty-first	"	Edward P. Doyle, 85 Hillside Ave., Winsted Mrs. Mary V. O'Neil, North Canaan

Thirty-second	District,	W. Harry Byrnes, 314 Main St., Oakville Mrs. Richard Galway, 74 Bristol St., Thomaston
Thirty-third	"	T. Edward Shugrue, 80 Lawn Ave., Middletown Mrs. Arline C. Blau, 80 Lawn Ave., Middletown
Thirty-fourth	"	Silvio J. Zanni, 6 Lafayette Ave., Deep River Mrs. Bertha Heser, R.F.D., Deep River
Thirty-fifth	"	Attillio R. Frassinelli, 63 Grant Ave., Stafford Springs Mrs. Mildred C. Hiltgen, R.F.D., So. Coventry
Thirty-sixth	"	Anthony P. Mazza, Weaver St., Greenwich Mrs. Catherine Govey, 37 Cross Lane, Cos Cob

Members of the National Committee

Paul R. Connery, South Norwalk
Mary E. Flynn, Southington

SOCIALIST STATE CENTRAL COMMITTEE

State Chairman, Jasper McLevy, 463 Salem St., Bridgeport
Vice-Chairman, Alfred E. Tong, 52 Brownell St., New Haven
State Secretary-Treasurer, Martin F. Plunkett,
135 Carroll Ave., Bridgeport

First	District,	Vacant
Second	"	Vacant
Third	"	Vacant
Fourth	"	Vacant
Fifth	"	Vacant
Sixth	"	Vacant
Seventh	"	Vacant
Eighth	"	John Haig, 348 Foster St., New Haven Miss May Fanning, 265 Starr St., New Haven
Ninth	"	Israel Miller, 132 Edgewood Ave., New Haven Alfred E. Tong, 52 Brownell St., New Haven
Tenth	"	Anthony Romano, 136 Frank St., New Haven Harry Watstein, 644 Howard Ave., New Haven
Eleventh	"	William Mahoney, 277 Nicoll St., New Haven Salvadore Aurora, 161 Saltonstall Ave., New Haven
Twelfth	"	Vacant
Thirteenth	"	Vacant
Fourteenth	"	Vacant
Fifteenth	"	John W. Ring, 163 Beach St., Waterbury Edward J. Nocera, 110 Meadow St., Waterbury
Sixteenth	"	Franklin D. Barringer, 55 South St., Waterbury Anthony R. Martino, 86 Greenleaf Ave., Waterbury
Seventeenth	"	Vacant
Eighteenth	"	Vacant
Nineteenth	"	Ann Waterman, Wightman Ave., Norwichtown
Twentieth	"	Vacant
Twenty-first	"	Fred Miller, 62 Rowsley St., Bridgeport William Neil, 1000 Howard Ave., Bridgeport
Twenty-second	"	Albert Eccles, 30 Coleman St., Bridgeport Jasper McLevy, 463 Salem St., Bridgeport
Twenty-third	"	John Shenton, 223 Goddard Ave., Bridgeport James Tait, 156 Texas Ave., Bridgeport

Twenty-fourth	"	Vacant
Twenty-fifth	"	Peter Blees, 315 Park St., Stratford
Twenty-sixth	"	Irving Freese, 56 Center Ave., Norwalk Henry Joyce, Dover St., Norwalk
Twenty-seventh	"	Vacant
Twenty-eighth	"	Vacant
Twenty-ninth	"	Vacant
Thirtieth	"	Barbara Pelizzari, 40 Maplewood Ave., Torrington
Thirty-first	"	Vacant
Thirty-second	"	Paul Grossenbacker, New Preston Albert H. Read, Greystone Rd., Terryville
Thirty-third	"	Vacant
Thirty-fourth	"	Vacant
Thirty-fifth	"	Vacant
Thirty-sixth	"	Vacant

SOCIALIST WORKERS PARTY

P. O. Box 1019, New Haven

State Chairman, Morris Chertov

PEOPLES PARTY OF CONNECTICUT

69 Congress Ave., New Haven

State Chairman, Rev. Dudley H. Burr, East Hartford
State Treasurer, George Small, 17 Howe St., New Haven
State Secretary, Miss Catherine Roraback, New Haven

SOCIALIST LABOR PARTY

State Secretary, John W. Aiken
1520 Main St., Hartford.

REPUBLICAN TOWN CHAIRMEN AND VICE-CHAIRMEN

TOWN	TOWN CHAIRMAN	ADDRESS	VICE-CHAIRMAN	ADDRESS
Andover	L. Edward Whitcomb	Gilead Road	Mrs. Howard Sprenkle	Bunker Hill Road
Ansonia	Edward J. Bednar	57 High Street	Mrs. Lillian Tuttle	74 Jackson Street
Ashford	Mrs. Barbara Lake	R.F.D. 3, Stafford Springs	Mrs. Julia Rankin	Warrenville
Avon	Roger B. Rudder	Waterville Road	Mrs. Mary Vernon	Avon Ave., Collinsville
Barkhamsted	Laurence H. Roberts	Box 83, Riverton	Mrs. Marie Bushnell	R.F.D. 2, Winsted
Beacon Falls	Wilfred A. Swan	P. O. Box 131, Johnson St.	Mrs. Anne R. Karaban	P. O. Box 173, Highland Ave.
Berlin	Arthur J. Marieni	East Berlin	Mrs. Doris H. Benson	Hudson St.
Bethany	Stanley H. Downs	Carrington Road	Mrs. Edward Kusterer	Hoadley Road
Bethel	Harold B. Rapp	60 Nashville Road	Mrs. Connie Ciccarone	R.F.D., Stony Hill
Bethlehem	William R. Smith	West Road	Mrs. Barbara S. Schwabacher	Kasson Road
Bloomfield	Alfred C. Willoughby	49 Woodland Avenue	Mrs. Ruth Coit	Pine Grove Road
Bolton	James Garrett Hassett	R.F.D. 2, Manchester	Mrs. Norma Tedford	R.F.D. 2, Andover
Bozrah	Theodore S. Abel	Yantic	Mrs. Ruth L. Tinker	R.F.D. 5, Norwichtown
Branford	Robert B. Cate		Mrs. Virginia Benton	Pine Orchard
Bridgeport	Hanford W. Bigelow	630 Carroll Ave.	Mrs. Grace Dupee	69 Pierce Ave.
Bridgewater	George W. DeVoe	New Milford	Mrs. John D. Searles	
Bristol	William N. DeRosier	29 North Main St.	Mrs. Dorothy H. Whiting	43 Mills Street
Brookfield	Wesley S. Kennen	P. O. Box 52	Mrs. Ruth Hawley	Whisconier Hill, Brookfield Center
Brooklyn	James W. Purdon		Mrs. Maida Lyman	
Burlington	Morris B. Hogan	R.F.D. 1, Unionville	Mrs. Helen S. Mullen	R.F.D. 1, Unionville
Canaan	Winton B. Rodgers	Falls Village	Mrs. Charlotte T. Kester	Falls Village
Canterbury	Charles Grab		Mrs. Lillian Frink	
Canton	Robert G. Gillespie	Harrington Court, Collinsville	Mrs. James M. Augur	North Canton
Chaplin	Dr. Robert Rafferty		Mrs. John Reilly	
Cheshire	LeRoy H. Carpenter	P. O. Box 900	Mrs. Ruth Suarez	South Main St.
Chester	Arnold H. Watrous	Wig Hill Road	Mrs. Amy N. Priest	R.F.D., Middlesex Ave.
Clinton	Seward F. Hull, Sr.		Mrs. Etta M. Abrams	
Colchester	Paul Schuster	40 Norwich Ave.	Mrs. Ida Chapman	2 Norwich Ave.
Colebrook	Erving Pruyn		Mrs. Katherine S. Brown	R.D. 2, Winsted
Columbia	Horace S. Holt		Mrs. Mary Hutchins	
Cornwall	Robert E. Nuese	West Cornwall	Mrs. May F. Wilford	Cornwall Bridge
Coventry				
1st Dist.	Eugene W. Latimer	South Coventry	Mrs. Barbara C. Allen	South Coventry
2nd Dist.	Walter S. Haven	R.F.D. 2, South Coventry	Mrs. Anna C. Anderson	R.F.D. 1, Box 182, South Coventry

Cromwell	Andrew A. Pierson	8 Elm Road	Miss Lucille Ralph	Court Street
Danbury	James T. Bowman, Sr.	Westville Ave. Ext.	Mrs. Edith White	16 Grandview Ave.
Darien	Jackson E. Spears	30 Inwood Road	Mrs. George Champion	5 Meadowbrook Road
Deep River	Clinton S. Julian	Winthrop St.	Mrs. Kathryn Stalsburg	South Main St.
Derby	Anthony DeLallo	251 Olivia St.	Mrs. Bessie Cloughessy	2 Shelton St.
Durham	Frank J. Francis	Main St.	Miss Annette Francis	South End Ave.
Eastford	Kenneth W. Walker		Mrs. Katherine King	Phoenixville
East Granby	Fred W. Viets	School St.	Mrs. Beaula P. Granger	School St.
East Haddam	William E. Nichols	Moodus	Mrs. Lillian Budka	Moodus
East Hampton				
1st Dist.	Curtiss Bacon	29 Summit St.	Mrs. Mary Starr	3 Starr Place
2nd Dist.	Howard A. Selden	Middle Haddam	Miss Josephine Purtscher	Middle Haddam
East Hartford	Melvin M. Minor	10 Vine Street	Mrs. Marion K. Cox	83 Phelps St.
East Haven	John F. Lawler	46 Deerfield St.	Mrs. Charlotte Miller	63 Bradley Ave.
East Lyme	Charles R. Tubbs	Box 3, Niantic	Mrs. William Rogers	R.F.D., Niantic
Easton	Harold G. Bechtel	R.F.D. 1, Bridgeport 6	Mrs. Sylvia G. Hull	R.F.D. 1, Bridgeport
East Windsor	Emil Kreyssig	Broad Brook	Mrs. Alison Damon	Broad Brook
Ellington	Clemens J. Rau	Crystal Lake, R.F.D. 2, Rockville	Mrs. Theresa DeCarli	R.F.D. 3, Rockville
Enfield	Phillip E. Tatoian	1106 Enfield St., Thompsonville	Mrs. Ethel T. Graham	137 Spring St., Thompsonville
Essex	Northam L. Wright	Centerbrook	Mrs. Lillian Clapp	
Fairfield	William R. Scott	123 Inwood Rd., Bridgeport 4	Mrs. John H. McGarry	116 Sherman St.
Farmington				
1st Dist.	William Sheffield Cowles		Mrs. Edith J. Hoppin	
2nd Dist.	Louis Shapiro	101 Main St., Unionville	Mrs. Mary Porter	Farmington Ave., Unionville
Franklin	Arnold P. Manning	North Franklin	Mrs. Clara H. Beckwith	R.F.D. 1, Lebanon
Glastonbury	Edward V. D. Schoelzel	68 High St., So. Glastonbury	Mrs. Ottaley Carrier	1817 Main St.
Goshen	Clarence E. Perkins	Goshen Star Rte, Torrington	Mrs. Helen W. Breakell	Route No. 63
Granby	Milo C. Griffin		Mrs. Anne Crouse	
Greenwich	Carl A. Reich	15 Ocean View Ave., Byram	Mrs. Marcella W. Chapin	Valleywood Rd., Cos Cob
Griswold	William J. LaPointe, Jr.	4 Phillips St., Jewett City	Frank A. Zavistoski	Carely Ave., Jewett City
Groton	W. Parker Wildes, Jr.	29 High St., Noank	Mrs. Alice P. Smith	R.F.D., Mystic
Guilford	Joseph S. Dolan, Jr.	Lower Whitfield St.	Miss Ruby Burchard	North Guilford
Haddam	Ross Sibley	Walkley Hill Road	Mrs. Belle D. Russell	Walkley Hill Road
Hamden	Calvin N. Shepherd	51 Broadfield Road	Mrs. Rose A. Lambert	42 Thompson St.
Hampton	Carl W. Jewett		Mrs. Helen Fuller	
Hartford	John E. Toohey	276 Collins St.	Mrs. Agnes Moylan	227 Ward St.
Hartland	William P. Barber, Jr.	East Hartland	Mrs. Alice Parmelee	East Hartland

REPUBLICAN TOWN CHAIRMEN AND VICE-CHAIRMEN

TOWN	TOWN CHAIRMAN	ADDRESS	VICE-CHAIRMAN	ADDRESS
Harwinton	Henry J. Delay, Jr.	R.F.D. 2, Torrington	Mrs. Gertrude Barber	R.F.D. 2, Torrington
Hebron	Harry Kirkham		Mrs. Janet Wright	R.D., Amston
Kent	T. Dixon Walker	Macedonia Rd.	Mrs. Margaret K. Casey	Elizabeth St.
Killingly	Louis A. Woisard	Main St., Danielson	Mrs. Helen H. Farfaras	36 Main St., Danielson
Killingworth	Tracy B. Perkins	R.F.D., Deep River	Mrs. Anna Steadman	R.F.D., Madison
Lebanon	Leslie P. Clarke	Chestnut Hill	Mrs. Helen Cummings	Amston
Ledyard	Alfred P. Whipple	R.F.D. 1, Mystic	Mrs. Ruth Conaty	R.F.D. 1, Mystic
Lisbon	Walter C. Drew	R.F.D. 4, Norwich	Mrs. Martha M. Palmer	R.F.D. 4, Norwich
Litchfield	George C. Dudley	Maple Street	Mrs. Isabel Rylander	
Lyme	Charles W. Jewett		Mrs. Caroline Cone	
Madison	George O. Gelinas		Mrs. Evelyn S. Gesner	R.F.D. 1
Manchester	William S. Davis	3 Church St.	Mrs. Robert E. McIntosh	28 Harvard Road
Mansfield	Mrs. E. A. Perregaux	Storrs	Clinton R. Beebe	Storrs
Marlborough	Paul Roberts	R.D. 2, East Hampton	Mrs. Florence Radell	R.D. 2, East Hampton
Meriden	Eliot B. Stretch	156 Britannia St.	Mrs. Mildred R. Williams	57 Linsley Ave.
Middlebury	Henry H. Horn	Yale Avenue	Mrs. Elizabeth Wilson	Crest Drive
Middlefield	Arthur T. Smith	R.F.D., Rockfall	Mrs. Edith Trischman	R.F.D., Rockfall
Middletown	Don Cambria	296 Main St.	Mrs. Harriet A. Hubbard	131 East Main St.
Milford	Herbert R. Elker	684 Oronoque Rd.	Mrs. Mary W. Hurle	33 Center St.
Monroe	William Luckner	Stepney	Mrs. Clara M. Lewis	R.F.D. 3, Bridgeport
Montville	Alfred J. Grandchamp	R.F.D. 7, Norwich	Mrs. Lucien Chagnon	Uncasville
Morris	Elton R. Skilton	Cor. South & West Sts.	Mrs. Golda R. Balch	R.D. 1, Thomaston
Naugatuck	Stuart M. Boyd	26 No. Hoadley St.	Mrs. Anna Erk	R.F.D., New Haven Rd.
New Britain	John F. Downes	171 Harding St.	Mrs. Loren C. Larson	620 Stanley St.
New Canaan	Charles K. Dickson	Dogwood Lane	Mrs. Donough Prince	Brushy Ridge Road
New Fairfield	Mrs. Clarissa Nevius	R.F.D. 3, Danbury	C. Arthur Bjorklund	R.F.D. 3, Danbury
New Hartford				
1st Dist.	Edward C. Mortensen	119 Main St.	Mrs. Laura Auburn	Fox Run Lane
2nd Dist.	Howard H. Spencer	R.F.D. 1, Unionville	Mrs. Lena L. Spencer	R.F.D. 1, Unionville
New Haven	Harry E. Birney	10 Sheffield Ave.	Mrs. Joseph Moorehead	1504 Boulevard
Newington	Harold G. Lucas	22 Mill Street	Mrs. Belle Parker	1232 Main St.
New London	John J. O'Connor (acting)	39 Rosemary Street	Vacancy	
New Milford	Henry J. Brant	8 Aspetuck Ave.	Mrs. Anne Barringer	Danbury State Road, R.F.D., Brookfield
Newtown	George M. Stuart	Hanover Road	Mrs. Jane M. Sanford	Sandy Hook
Norfolk	Dr. Richard I. Barstow		Mrs. Olive Schmeltz	

North Branford	Lawrence Martin	Sea Hill Road	Mrs. Marie P. Moore	Foote Hills Rd., Northford
North Canaan	Harlan P. Tracy	So. Canaan Rd., Canaan	Mrs. Martha V. Bergenty	West Main St., Canaan
North Haven	Clarence F. Andrews	565 Skiff St.	Helen D. Munson	
No. Stonington	Frank W. White		Mrs. Ilma Larsen	
Norwalk	Stanley Stroffolino	272 Flax Hill Rd., South Norwalk	Mrs. William Barnett	Silvermine Ave.
Norwich	Theodore J. Richard	69 Warren St.	Mrs. Alice M. Higgins	130 Union St.
Old Lyme	N. Rutherford Sheffield		Mrs. George Nugent	Mile Creek Road
Old Saybrook	Malcolm E. Smith	Main St.	Mrs. John W. Dwyer	
Orange	Howard J. Graff	Old Tavern Road	Mrs. Hazel Loomis	Boston Post Road
Oxford	Charles F. Doherty, Jr.	R.F.D. 2, Seymour	Mrs. Adelaide Miles	R.F.D. 1, Seymour
Plainfield	Richard W. Daggett	Main St., Moosup	Mrs. Diana Barber	Moosup
Plainville	Robert C. Simpson	10 Camp Street	Mrs. Clara Pratt	98 Rockwell Ave.
Plymouth	Edwin I. Barnes	Terryville	Mrs. Henry S. Purrington	Pequabuck
Pomfret	James P. Ayers	Abington	Mrs. Ruth Bosworth	Pomfret Center
Portland	William R. Peterson	276 Main St.	Mrs. Hilma Josephson	Main St.
Preston	Henry B. Bates	R.F.D. 1, Norwich	Mrs. Mary E. Peckham	R.F.D. 1, Norwich
Prospect	Dominick J. Scavone	R.F.D. 2, Waterbury	Miss Susan G. Cocchiola	R.F.D. 2, Waterbury
Putnam	Jean M. Bachand	17 Gilman Street	Mrs. Estelle Phaneup	Woodstock Ave.
Redding	Hjalmar Anderson		Mrs. Bessie H. Taylor	R.F.D. 2, Danbury
Ridgefield	J. Mortimer Woodcock	Danbury Road	Mrs. Alice Rowland	Colonial Park
Rocky Hill	Charles E. Spencer	97 Main St.	Mrs. Marion Crosier	69 Main St.
Roxbury	John F. Pickett		Mrs. John H. Dickinson	
Salem	Donald A. Fraser	R.F.D. 3, Colchester	Mrs. Mary L. Beebe	R.F.D. 3, Colchester
Salisbury	S. Norton Miner	Top of the Hill, Lakeville	Mrs. E. J. Drummond	Holy Hill, Lakeville
Scotland	Henry W. Clark		Mrs. Maude I. Roberts	
Seymour	Jesse J. Kummer	140 West Street	Mrs. Mary Ullrich	28 New Street
Sharon	A. D. Middlebrook		Mrs. Ruth S. O'Connell	
Shelton	Chester D. Ferris	14 Laurel St.	Mrs. Rose D. Cawthra	Shelton Ave.
Sherman	Howard A. Hueston		Margaret F. Keyes	
Simsbury	Robert W. Tuller	West Simsbury	Mrs. Duncan Bruce	Woodland St.
Somers	R. L. Keeney	Somersville	Dr. Caroline G. Fuller	1236 Enfield St., Thompsonville
Southbury	Robert C. Mitchell	R.F.D. 1	Mrs. Clinton Turney	R.F.D. 1
Southington	J. Robert Lacey	19 Main St.	Mrs. Annetta S. Ashworth	West St.
South Windsor	Lloyd S. Grant	East Windsor Hill	Mrs. Harold Dellert	R.F.D. 4
Sprague	Donald C. Allen	40 River Street, Baltic	Mrs. Bertha Doyle	Hanover
Stafford	Herbert R. Slye	15 Grant Ave., Stafford Springs		
Stamford	Daniel E. Ryan	19 River Street	Mrs. Helen J. Bromley	17 Knollwood Ave.

REPUBLICAN TOWN CHAIRMEN AND VICE-CHAIRMEN

TOWN	TOWN CHAIRMAN	ADDRESS	VICE-CHAIRMAN	ADDRESS
Sterling	Irving E. Frink		Mrs. Maude A. Brewin	Oneco
Stonington	Howard Peck	R.F.D., Mystic	Mrs. Mary Stowell	50 Moss St., Westerly, R. I.
Stratford	Oscar Peterson, Jr.	1056 North Ave.	Mrs. Florence A. Abercrombie	196 Blakeman Place
Suffield	Hugh Meade Alcorn, Jr.	363 Main St.	Mrs. Alberta P. Greer	South Main St.
Thomaston	Charles S. Eggleston	Warner Lane	Mrs. Lester Didsbury	Old Waterbury Road
Thompson	James A. Rice	Box 272, No. Grosvenor Dale	Mrs. Elizabeth Maitland	
Tolland	Clayton C. Reed	R.R. 4, Rockville	Mrs. Meta deMacarte	R.R. 2, Rockville
Torrington	John A. Blakeslee	33 Brooker St.	Mrs. Margaret Giglio	40 Lorenzo St.
Trumbull	Neil G. Hayes	25 Plymouth Ave., Long Hill, Bridgeport 14	Mrs. Barbara M. Sargent	2078 Huntington Tpke, Nichols, Bridgeport 58
Union	Lloyd B. Eaton	R.F.D. 2, Stafford Springs	Mrs. Stella Dennerly	R.F.D. 2, Stafford Springs
Vernon	Francis J. Prichard	8 Woodland St., Rockville	Miss Edith W. West	28 Snipsic St., Rockville
Voluntown	Louis J. Grohs	Box 118	Miss Lucy E. Grohs	Box 118
Wallingford	Anthony J. Kowalski	102 So. Orchard St.	Mrs. Eleanor K. Backes	369 No. Main St.
Warren	Guido LaGrotta	New Preston	Mrs. Clara Purdy	Cornwall Bridge
Washington	Kenneth T. Howell	Roxbury Road	Mrs. Harry Jagger	Washington Green
Waterbury	Richard D. Bensen	19 Birchwood Ave.	Mrs. Alice Gerardi	60 Beacon St.
Waterford	William Darrow	R.F.D. 2, New London	Mrs. Edith M. Slate	91 Phillip St., New London
Watertown	Water G. White	42 Highland Ave.	Miss Ann Wasalauskas	Maple Ave., Oakville
Westbrook	Joseph W. Spencer	P. O. Box 254	Mrs. Grace K. S. Stevens	
West Hartford	Percival W. Lucas	41 Woodlawn St., Elmwood	Mrs. Marie M. Shute	43 Westland Ave.
West Haven	Edwin F. Raffile	118 Park St.	Mrs. Leonard Nolan	25 Wharton St.
Weston	Charles H. Wisner	R.F.D. 2, Westport	Mrs. Margaret Brister	R.F.D. 2, Westport
Westport	Mrs. Helen H. Warnock	North Avenue	John W. Boyd	South Compo Road
Wethersfield	Arthur A. Watson	51 Golf Road	Mrs. Robert J. Dowling	282 Main Street
Willington	William J. Parizek	West Willington	Mrs. Ruth E. Colburn	South Willington
Wilton	William A. Edwards	P. O. Box 206	Mrs. Mary D. Russell	R.F.D. 1, Ridgefield Road
Winchester	Harold D. Sisson	77 Birdsall St., Winsted	Mrs. Lillian E. Hutton	21 Spring St., Winsted
Windham	Christopher M. Case	90 Windham St., Willimantic	Mrs. Chester Moseley	25 Monticello St., Willimantic
Windsor	Stanley B. Loucks	37 Maple Ave.	Mrs. Pearl Johnson	296 Park Ave.
Windsor Locks	Sylvio F. Preli	24 Grove St.	Mrs. Zelma Griswold	23 Elm Street
Wolcott	Martin J. Whalen	Fairview Ave , R.F.D. 1, Waterbury	Mrs. Rose E. Wakelee	R.F.D. 4, Waterbury
Woodbridge	Chester C. Hitchcock	Rimmon Road	Mrs. Edna Borgerson	Newton Road
Woodbury	Earle W. Munson	Box 116	Mrs. J. Heartt Raub	
Woodstock	J. Dean Spencer	R.F.D. 3, Putnam	Arthur G. Swenson	East Woodstock

DEMOCRATIC TOWN CHAIRMEN AND VICE-CHAIRMEN

TOWN	TOWN CHAIRMAN	ADDRESS	VICE-CHAIRMAN	ADDRESS
Andover	Lewis W. Phelps		Mrs. Clarice R. Yeomans	
Ansonia	William E. Callaghan	67 Howard Ave.	Mrs. James Kelly	8 Wakelee Terrace
Ashford	Almond Upton	R.F.D. 1, West Willington	Joseph Zambo	R.F.D., Mansfield Center
Avon	Gino Consolini	Old Farms Road	Mrs. John Joyce	Main St.
Barkhamsted	Mrs. Pepita Bradley	Pleasant Valley	W. H. Wright	Riverton
Beacon Falls	Walter A. Muroff	59 Main St.	Clara P. O'Shea	Bethany Road
Berlin	Francis J. Nolan	Main St., East Berlin	Mrs. Wm. W. Fagan	39 Maple St., Kensington
Bethany	Robert Halpin			
Bethel	Charles M. McCollam	10 Mansfield St.	Miss Margaret C. Fisher	113 Grassy Plain St.
Bethlehem	John P. Butterly	Munger Lane	Mrs. Zaidee Hart	Main St.
Bloomfield	Ralph E. Beaupre, Sr.	769 Blue Hills Ave.	Mrs. William Blake	Tunxis Ave.
Bolton	William H. Minor	R.F.D. 2, Manchester	Mrs. Pearl Jewell	R.F.D. 2, Andover
Bozrah	Arthur Ingves	R.F.D. 5, Norwichtown	Margaret Sullivan	Fitchville
Branford	Cornelius T. Driscoll	256 Main St.	Mrs. Marjorie Griffiths	Hotchkiss Grove
Bridgeport	Frank S. McGee	51 Savoy St.	Mrs. Elizabeth Doolan	257 Frank St.
Bridgewater	Frank Lappin		Mrs. Jane Pratt	
Bristol	Edward J. Graham	80 Case Street	Mrs. Anna Bachmann	50 Woodland St.
Brookfield	Clarence Bristol		Mrs. Virgil Geddes	
Brooklyn	Louis N. Cote	South St., Danielson	Mrs. Marie O. Bessette	R.F.D. Box 32, South St., Danielson
Burlington	George J. Scheidel, Jr.	R.F.D. 2, Barnes Hill Rd., Collinsville	Mrs. Nellie Dlugokinski	Collinsville
Canaan	G. Frank Brothers	Box 76, Falls Village	Mrs. Arline G. Fife	Falls Village
Canterbury	Mrs. Jeanette D. White	R.F.D. 1	Fred Cone	R.F.D. 1
Canton	George F. Gerath	Maple Ave., Collinsville	Mrs. Elinor L. Bissell	Old Canton Rd., Collinsville
Chaplin	Arthur F. Navin	North Windham	Catherine J. Chamberland	North Windham
Cheshire	Edward J. Hart	Peck Lane, West Cheshire	Mrs. Dorothy Brockett	Boulder Road
Chester	Carmine J. Grote		Miss Florence G. Markham	
Clinton	Marston W. Lively	18 Commerce Street	Mrs. Elsa M. Wall	East Main St.
Colchester	Joseph Mestre	Box 106	Mrs. Mary Clark	Westchester
Columbia	Alfred Soracchi		Mrs. Barbara Stannard	
Cornwall	Albert J. McKitis	R.F.D. 1, West Cornwall	Mrs. Bertie F. K. Cartwright	West Cornwall
Coventry	Thomas G. Welles	South Coventry	Mrs. Alice Stewart	South Coventry
Cromwell	Thomas J. Sheedy	6 Elm Road	Mrs. Selina M. Brown	Timber Hill Road
Danbury	Thomas A. Keating	229 Main St.,	Mrs. Lucy Conniff	28 New Street
Darien	William J. Murphy	35 Fairfield Ave.	Helen Moschini	56 Maple Street

DEMOCRATIC TOWN CHAIRMEN AND VICE-CHAIRMEN

TOWN	TOWN CHAIRMAN	ADDRESS	VICE-CHAIRMAN	ADDRESS
Deep River	Thomas F. Eagan		Mrs. Mary Z. Elston	
Derby	Edward J. Cecarelli	64 Hawkins St.	Mrs. Emily Proto	Caroline Street
Durham	Leo B. Flanagan	Box 73	Mrs. Harold Hall	Main Street
Eastford	Henry A. Lawton		Ethel Spink	
East Granby	Harry W. Case		Mrs. Margaret Meyer	Grand Brook Rd., Granby
East Haddam	Edward Shanaghan		Frances Bower	R.F.D.
East Hampton	Raymond S. Thatcher		Mrs. Mae Paquin	West Development
East Hartford	Ernest J. Hutt	917 Burnside Ave.	Mrs. Agnes McKee	245 Main Street
East Haven	James F. Gartland	126 Hughes Street	Miss Blanche O'Connor	64 Cosey Beach Ave.
East Lyme	Mario A. Orefice	Box 393, Niantic	Mrs. Rose Abshure	
Easton	A. L. Wilson	P. O. Box 41	Mrs. Olive Franklin	Box 778, R.F.D. 1, Bridgeport
East Windsor	William O'Donnell	Windsorville	William York	R.F.D., Warehouse Point
Ellington	John B. Girardini	23 Elizabeth St., Rockville	Cecelia L. Nelson	R.F.D. 2, Butcher Road, Rockville
Enfield	James C. Parakilas	27 Parker Street		
Essex	Edward V. Bowie		Mrs. Margaret Fullmer	
Fairfield	David W. Russell	26 Main St., Southport	Mrs. Catherine Arnold	Riverside Drive
Farmington	Joseph A. McMahon	205 Plainville Ave., Unionville	John Salmon	College Highway
Franklin	John L. Laterra	North Franklin	Anthony Carboni	North Franklin
Glastonbury	Walter M. Downes	2895 Main St.	Elizabeth D. Wilcox	Hale Road
Goshen	John S. Cooke	West Goshen	Mrs. Frances D. Barrett	
Granby	Albion S. Hayman	Woodland Drive	Mrs. Albertine Hull	Cooley Road, N. Granby
Greenwich	Donald F. Updike	67 Lafayette Place	James G. Fox	356 Greenwich Ave.
Griswold	H. Francis McLaughlin	20 Green Ave., Jewett City	Mrs. Marion Gauthier	Ashland St., Jewett City
Groton	Daniel J. MacArthur	15 Brown St.	Mrs. Jessie Plumstead	Front Street, Noank
Guilford	Eliot W. Stone	168 Whitfield St.	Vivian Werner	Madison
Haddam	J. Walter Darley	Higganum	Irene Wahrenberger	Higganum
Hamden	Vincent D. Cornell	55 Ingram Street	Mrs. Christine Cosenza	34 Pease Road
Hampton	John T. Looney		Mrs. Alison Davis	
Hartford	John P. Kelly	266 Grandview Street	Mrs. Annetta Merlino	270 Maple Ave.
Hartland	George F. Goetz	Riverton	George R. Crunden	West Hartland
Harwinton	Stephen Dunne	R.F.D. 2, Torrington	Mrs. Agnes Hogan	R.F.D. 2, Torrington
Hebron			Mrs. Natalie B. Jones	
Kent	Charles P. Harrington	Box 77	Mrs. Irene K. Tobin	

Killingly	Joseph S. Gareau	P. O. Box 222, Danielson	Leo H. Viens	63 Maple St., Danielson
Killingworth	Mrs. A. Isabella Ellis	Green Hill Road, Madison	Charles Berchtold	R.F.D., Durham
Lebanon	Mrs. Fritz Lund		Jack Frankel	
Ledyard	A. Gilbert Hagen	R.F.D. 6, Norwich	Mrs. Miriam Niederman	R.F.D. 1, Gales Ferry
Lisbon	Ralph Fitch	R.F.D. 4, Norwich		
Litchfield	Thomas D. Williams	West Road	Mrs. William P. O'Donnell	East Street
Lyme	Douglas J. Bennet	Cove Road	Mrs. George Czikowsky	Joshua Town Road
Madison	Joseph Schmidt	Scotland Avenue	Harry Owen	East Wharf Road
Manchester	William V. DeHan	342 Center Street	Mrs. Ella M. Quish	69 North School St.
Mansfield	Winthrop Tilley	Rt. 1, Storrs	Mrs. Anne Costello	Storrs
Marlborough	Addison Pick	R.F.D. 2, East Hampton	Mrs. Agnes Rankl	R.F.D. 2, East Hampton
Meriden	Donald F. Carroll	913 Broad Street		
Middlebury	Christopher Riley	27 Yale Ave.	Mrs. Omar Proulx	R.F.D. 3, Waterbury
Middlefield	Thomas J. Pehota	Main St., Rockfall	Mrs. Annabelle Coleman	Main St., Rockfall
Middletown	George E. McCarthy	Bell Road	Mrs. Elizabeth Welch	Tryon Street
Milford	Joseph P. Shea	15 Broadway	Mrs. Katherine Norris	156 Plains Road
Monroe	James B. Stockwell	R.F.D. 1, Sandy Hook	Mrs. Helen Unwin	Stepney
Montville	Andrew E. Pero	Uncasville		
Morris	Paul E. Hirsch	Lakeside	James H. Monroe	Lakeside
Naugatuck	J. Francis Cullen	286 Cherry St.	Creslo Klimasewski	Prospect St.
New Britain	William D. McCue	299 Steele St.	Mrs. Nellie McCrann	49 Walnut St.
New Canaan	Harold Yudain	57 Hoyt Street	Mrs. Mary Joy	Strawberry Hill
New Fairfield	Alfred J. Lobraico	R.F.D. 3, Danbury	Edwin Mooney	R.F.D. 4, Danbury
New Hartford	Hubert F. Callahan		Mrs. Frank Dings	R.F.D. 2, Bakersville
New Haven	James P. Geelan	145 Henry Street	Mrs. Mary G. Grinold	219 Townsend Ave.
Newington	Joseph A. Moylan	704 Main Street	Mrs. Ruth Zeldner	113 Stoddard Ave.
New London	Thomas Griffin	20 Hempstead Court	Mrs. Elizabeth Allen	Franklin Street
New Milford	Charles J. Osborne		Mrs. Elsie Peterson	Railroad Street
Newtown	John F. Holian	Church Street	Miss Madeleine McQuillan	
Norfolk	John J. Barry	Emerson Street	Miss Kathleen O'Connell	Maple Avenue
North Branford	Daniel M. Doody	"Rolling Acres"	Dr. Charles F. Donadio	Village St., Northford
North Canaan	James B. Rutledge	Canfield Hotel, Canaan	Mrs. Mary V. O'Neil	Orchard St.
North Haven	John Dunn	Munroe Street	Mrs. Ray Lee	Vineyard Road
No. Stonington	Ellsworth C. Gray	R.D.	Mrs. Maude N. Partelo	R.D.
Norwalk	John Barber	Colony Place	Mrs. Ethel Lucas	1 Nelson Avenue
Norwich	Nicholas J. Spellman	40 Otis Street	Mrs. Esther K. Taft	360 Washington St., Norwichtown
Old Lyme	Daniel Moore		Marcella W. Havens	
Old Saybrook	William R. Morrin	Box 98, Saybrook Point		
Orange	Thomas J. O'Sullivan	Center Road	Mrs. Agnes Monck	Racebrook Road

DEMOCRATIC TOWN CHAIRMEN AND VICE-CHAIRMEN

TOWN	TOWN CHAIRMAN	ADDRESS	VICE-CHAIRMAN	ADDRESS
Oxford	Atwater C. Treat	R.F.D. 1, Seymour	Mrs. Viola Madorno	R.F.D. 1, Seymour
Plainfield	Arthur J. Goven	Wauregan	Mrs. Mary Bowen	
Plainville	Ernest J. Millerick	10 Cleveland Street	Mrs. Truman Cheney	117 East Street
Plymouth	Benjamin Kolakoski	19 Maple Street	Mrs. Sophie Lass	150 North Main St.
Pomfret	Edward J. Carleton		Lawrence Ryan	Pomfret Center
Portland	McClure E. Ellsworth	484 Main Street	Mrs. Helen S. Ahearn	18 Marlborough St.
Preston	Charles K. Crary	R.F.D. 1, Norwich	Harriet B. Crary	R.F.D. 1, Norwich
Prospect	Michael A. Pugliese	Rek Lane	Daniel Connor	New Haven Road
Putnam	William Perry Barber	80 Main Street	Mrs. Mary Pominville	79 Woodstock Avenue
Redding	Harry Edmonds, Sr.	Redding Center	Mrs. Saul Poliak	West Redding
Ridgefield	Otto H. Jesperson	Ivy Hill Road	Mrs. Mary O'Keeffe	Governor Street
Rocky Hill	William A. Burpee	229 Brook Street	Mrs. Margaret Berg	85 Walnut Road
Roxbury	John M. Dooley	Goldmine Road	Mrs. Catherine M. Zealor	
Salem	Max Bloom	R. 3, Colchester	Sylvia Winikor	R. 4, Colchester
Salisbury	William M. Doolittle	Lakeville	Mrs. Minnie McKone	Lakeville
Scotland	Gilbert Flynn	R.F.D. 2, Willimantic	Agnes D. Spencer	
Seymour	Joseph R. O'Rourke	3 Smythe Street	Julia Zopko	6 James Street
Sharon	Reidar Holst-Grubbe		Mrs. Katherine McCann	
Shelton	Malachi LeMay	Huntington St.	Mrs. Mary Davey	49 Union St.
Sherman	Mrs. Lillian M. Winship		Croswell Bowen	R.F.D., Pawling, N. Y.
Simsbury	Elbert H. Curtiss		Arline Bidwell	Tariffville
Somers	Paul L. Monstello	Somersville	Mrs. Katherine Owen	R.F.D.
Southbury	Gregory F. Cassidy	South Britain	Mrs. Catherine L. McCarthy	South Britain
Southington	Hubert S. Higgins	86 Berlin Ave.	Mrs. Gertrude L. Kilbourn	48 Academy Hill
South Windsor	Thomas J. Ahern		Mrs. Charles H. McGuire	
Sprague	Joseph W. Wellington	North Franklin	Helen MacPherson	Hanover
Stafford	Attilio R. Frassinelli	63 Grant Ave., Stafford Springs	Rena Natale	Park and West Sts., Stafford Springs
Stamford	Joseph W. Kinsella	154 Myrtle Ave.	Mrs. Nance I. Brant	1295 High Ridge Road
Sterling	Frederick J. McShane	Box 195	Miss Georgianna Mowry	Oneco
Stonington	George R. MacKnight	16 William St., Pawcatuck, P. O. Westerly, R. I.	Clarence Pollard	Main Street
Stratford	Herman Wolf	R.F.D. No. 2, Box 190	Mrs. Catherine Scott	70 Canaan Road
Suffield	Joseph R. McCarthy	Bridge Street	John W. Potter	Mountain Rd., W. Suffield
Thomaston	Charles M. Gallagher	14 Williams Street	Mrs. Richard Galway	74 Bristol Street

Thompson	Esdras Blanchette	North Grosvenor Dale	Mrs. Sophie Trzesniowski	Fabyan
Tolland	Walter H. Anderson		Mrs. Sophie Wisniewski	R.F.D. 1, W. Willington
Torrington	Alex G. Constable	59 South Main St.	Mrs. Veronica Cibalskas	72 Millard St.
Trumbull	Thomas E. Minogue	Chatfield Dr., R.F.D. 4, Bridgeport	Mrs. Harold B. Day	Rocky Ridge Dr., Nichols, R.F.D. 2, Bridgeport
Union	Mrs. Anna Skopek	Box No. 84, R.F.D. 2, Stafford Springs	Albert M. Heck	R.F.D. 2, Stafford Springs
Vernon	James Doherty	105 Prospect St., Rockville	Mrs. Ruth Cooley	70 Orchard St., Rockville
Voluntown	George H. Davis	P. O. Box 53	Mildred F. Davis	P. O. Box 53
Wallingford	Albert Roberge	Chapel St., Yalesville	Thomas P. Keane	253 No. Colony St.
Warren	Roland Perkins			
Washington	John D. Hinchliffe		Mrs. Leroy Allen	New Preston
Waterbury	Maurice F. Tangney	70 Wolcott Street	Mrs. Winifred McDonald	120 Randolph Ave.
Waterford	Alfred Harvey	Johnson Court	Morton E. Ashcraft	Quaker Hill
Watertown	Michael V. Dunn	62 Hungerford Ave., Oakville	Helen Lukowski	389 Buckingham St., Oakville
Westbrook	Walter P. Wagner	Post Road	Mrs. Thomas McCarry	Spencer Plain Road
West Hartford	Miss Katherine T. Quinn	25 Hugh Street	Arthur Stanley	1067 Boulevard
West Haven	Joseph B. Smith	217 Peck Avenue	Mrs. Zita MacLeod	231 Washington Ave.
Weston	Mrs. Elinore S. Mainzer	White Birch Road	David D. Jones	Steephill Road
			Mrs. D. Dwight Hutchison	Lyons Plains Road
Westport	Edward M. Boucher	Morningside Drive	Peter Romano	Kings Highway
			Mrs. Eva Commette	Post Road
Wethersfield	Robert L. Dunn	233 Highland Street	Miss Mae Lawler	50 Toll Gate Road
Willington	Lawrence Becker	Box 67, West Willington	Elizabeth Voboril	West Willington
Wilton	Mrs. Jeanne Shea	R.D. 1, Norwalk	Frank Bennett	Cedar Road
Winchester	William P. Doyle	47 Upson Ave.	Mrs. Joseph G. Sweet	230 Boyd Street
Windham	Eugene H. Lewis	69 Lebanon Ave.	Katherine Spaulding	25 Spring Street
Windsor	John F. Stack	32 Remington Road	Mrs. Margaret Orefice	318 Deerfield Road
Windsor Locks	John F. Fitzpatrick	5 Seymour Road		
Wolcott	Edward W. Holland	R.F.D. 1, Meriden Road		
Woodbridge	Carl G. Hoff	Dillon Road	Mrs. A. D. Blakeslee, Jr.	Center Road
Woodbury	Joseph M. Scott		Mrs. Dorothy D. Cassidy	North Woodbury
Woodstock	Carl A. Laurens	P. O. Box 42, E. Woodstock	Mrs. Estella Barrett	R.F.D. 2, Putnam

ELECTION STATISTICS

ELECTOR'S OATH

(Sec. 3576 G. S. 1949)

You solemnly swear that you will be true and faithful to the state of Connecticut, and the constitution and government thereof, as a free and independent state, and to the constitution of the United States; and, whenever you shall be called to give your vote or suffrage touching any matter that concerns this state or the United States, you will give it as you shall judge will conduce to the best good of the same, without respect of persons or favor of any man; so help you God.

VOTE FOR PRESIDENT — 1940, 1944, 1948

HARTFORD COUNTY

TOWN	1940		1944		1948					
	Roosevelt Democrat	Willkie Republican	Roosevelt Democrat	Dewey Republican	Dewey Republican	Truman Democrat	Thomas Socialist	Teichert Soc.-Labor	Wallace Peoples	Dobbs Soc. Wkrs.
Avon	472	608	469	632	753	441	18	1	12	
Berlin	1,150	1,248	1,340	1,391	1,645	1,236	9	6	33	2
Bloomfield	779	1,147	918	1,130	1,302	860	5	3	51	3
Bristol	7,045	4,719	7,950	5,723	6,397	8,699	64	6	99	14
Burlington	299	175	275	251	327	359	2		5	1
Canton	605	809	654	870	1,036	556	2		7	1
East Granby	130	247	146	247	299	179	1		4	
East Hartford	4,882	4,094	6,544	4,974	5,505	7,175	47	3	111	7
East Windsor	867	949	788	873	993	911	6	2	8	2
Enfield	3,951	2,160	4,021	2,202	2,277	4,172	16	5	34	5
Farmington	1,172	1,396	1,260	1,497	1,843	1,208	5	1	13	
Glastonbury	1,526	1,525	1,853	1,879	2,238	2,054	16	5	27	
Granby	209	581	287	631	797	266	5	1	3	1
Hartford	48,504	26,079	50,825	25,295	24,653	47,584	372	84	1,687	34
Hartland	52	112	53	151	173	47	1			
Manchester	5,787	5,492	6,741	6,612	7,792	7,164	55	8	125	6
Marlborough	149	138	165	153	211	153				
New Britain	18,135	9,453	20,841	10,884	12,560	19,499	163	64	751	48
Newington	1,065	1,293	1,365	1,684	2,088	1,444	21	9	53	5
Plainville	1,584	1,572	1,782	1,836	2,068	1,979	21	8	34	8
Rocky Hill	598	694	702	785	873	835	6		12	1
Simsbury	969	1,042	943	1,018	1,240	944	3	1	13	
Southington	2,067	1,925	2,323	2,116	2,446	2,716	31	8	27	
South Windsor	718	715	791	773	889	799	9		14	
Suffield	712	1,209	712	1,180	1,309	686	6		5	
West Hartford	5,899	12,200	8,290	13,498	15,693	6,753	147	24	398	5
Wethersfield	1,511	3,206	2,130	3,717	4,155	1,934	20	1	64	1
Windsor	2,220	2,385	2,396	2,387	2,787	2,605	22	1	68	4
Windsor Locks	1,279	809	1,277	835	913	1,616	6	1	26	4
Totals	114,336	87,982	127,841	95,224	105,262	124,874	1,079	242	3,684	152

VOTE FOR PRESIDENT

TOWN	1940		1944		1948					
	Roosevelt Democrat	Wilkie Republican	Roosevelt Democrat	Dewey Republican	Dewey Republican	Truman Democrat	Thomas Socialist	Teichert Soc.-Labor	Wallace Peoples	Dobbs Soc. Wkrs.
NEW HAVEN COUNTY										
Ansonia	5,548	3,533	5,083	3,764	4,328	5,072	52	39	143	11
Beacon Falls	468	408	498	371	467	596	6		34	
Bethany	72	250	99	272	359	82	6		18	
Branford	2,204	2,321	2,503	2,456	3,084	2,581	37	2	63	2
Cheshire	528	1,276	604	1,438	1,796	585	16	7	18	2
Derby	2,981	1,726	2,898	2,015	1,953	3,234	16	9	37	3
East Haven	1,952	2,224	2,159	2,461	2,969	2,254	43	8	66	6
Guilford	553	1,257	497	1,270	1,562	405	19	1	24	1
Hamden	4,239	7,086	4,688	7,708	8,721	4,340	153	8	151	10
Madison	247	1,002	287	997	1,155	250	11	1	20	
Meriden	11,635	8,666	11,038	9,152	9,392	10,728	130	18	200	25
Middlebury	280	806	307	982	1,106	278	11		8	1
Milford	3,623	4,619	4,109	5,968	7,068	3,570	94	10	112	3
Naugatuck	4,540	2,947	4,502	3,246	3,604	4,289	42	2	54	14
New Haven	45,559	29,704	44,948	28,221	31,032	43,086	872	123	1,814	77
North Branford	200	425	223	427	514	239	8		10	
North Haven	758	1,794	967	2,245	2,652	1,143	35	2	39	1
Orange	294	674	313	796	901	326	6	1	15	
Oxford	156	335	165	402	521	190	1		2	
Prospect	188	277	233	338	436	312	3	1	15	
Seymour	1,476	1,652	1,670	1,701	2,040	1,604	30	3	32	5
Southbury	246	489	241	569	776	294	6		13	
Wallingford	4,194	3,330	4,543	3,427	3,682	4,574	45	6	72	9
Waterbury	25,866	16,849	22,818	19,525	19,768	23,657	356	73	727	48
West Haven	7,650	7,965	7,394	7,647	9,115	7,241	134	33	167	23
Wolcott	377	411	373	573	687	431	8		12	1
Woodbridge	238	826	290	912	1,081	230	24	1	13	
Totals	126,072	102,852	123,450	108,883	120,769	121,591	2,164	348	3,879	242
NEW LONDON COUNTY										
Bozrah	303	167	289	168	269	264	1		7	1
Colchester	844	347	816	381	624	729	2	2	71	3
East Lyme	563	778	609	906	1,068	585	7		13	1
Franklin	75	174	96	198	210	126				1
Griswold	1,376	702	1,428	663	683	1,601	7		11	
Groton	1,996	2,209	2,875	2,341	3,164	2,253	24	4	51	5
Lebanon	259	372	267	368	461	238	1		7	
Ledyard	159	354	171	421	442	142	3		1	
Lisbon	192	266	208	269	305	264			4	
Lyme	91	365	117	352	448	77	4		12	
Montville	1,140	696	1,245	712	810	1,326	4		25	2
New London	6,874	4,592	6,730	4,844	5,348	6,467	58	6	247	6
North Stonington	176	350	140	379	422	179			7	
Norwich	8,992	6,268	8,923	6,306	6,750	9,371	61	14	121	10
Old Lyme	336	611	358	566	702	323	2		16	
Preston	220	403	251	385	421	242			5	
Salem	148	128	167	140	205	141			4	

VOTE FOR PRESIDENT

TOWN	1940		1944		1948					
	Roosevelt Democrat	Willkie Republican	Roosevelt Democrat	Dewey Republican	Dewey Republican	Truman Democrat	Thomas Socialist	Teichert Soc.-Labor	Wallace Peoples	Dobbs Soc. Wkrs.
NEW LONDON COUNTY — *Continued*										
Sprague	692	371	711	384	406	785	2			
Stonington	2,485	2,530	2,515	2,415	2,608	2,867	28	5	43	4
Voluntown	211	106	177	155	155	227		4		
Waterford	1,154	1,551	1,211	1,800	1,915	1,218	8	3	44	1
Totals	28,286	23,340	29,304	24,153	27,416	29,425	212	38	689	34
FAIRFIELD COUNTY										
Bethel	899	1,408	831	1,456	1,637	742	12	5	25	2
Bridgeport	35,653	18,907	38,383	23,763	27,534	34,418	1,365	191	1,529	45
Brookfield	187	489	146	546	629	116	6		12	
Danbury	7,482	6,101	7,439	6,666	7,280	7,300	77	20	172	6
Darien	898	3,387	1,134	3,663	4,319	883	49	2	56	1
Easton	277	478	236	648	723	215	15	3	6	
Fairfield	4,673	5,401	5,128	6,874	8,580	4,690	160	42	156	4
Greenwich	5,625	11,319	6,157	11,188	12,697	5,485	120	31	248	6
Monroe	338	511	325	662	827	306	10	2	17	
New Canaan	1,015	2,552	1,163	2,571	3,035	942	46	6	62	
New Fairfield	93	306	108	407	508	78	1		4	
Newtown	852	1,140	895	1,284	1,569	731	23		24	
Norwalk	9,869	10,153	9,822	11,131	12,032	9,980	394	96	437	20
Redding	331	700	329	718	880	266	22		17	
Ridgefield	625	1,360	652	1,358	1,622	525	9	2	49	1
Shelton	2,738	2,132	2,909	2,311	2,754	2,971	40	19	103	5
Sherman	72	153	86	168	219	30	13		14	
Stamford	13,711	13,007	14,016	14,141	15,114	13,600	217	39	717	12
Stratford	5,117	5,267	5,772	7,011	7,938	4,882	168	27	241	7
Trumbull	932	1,543	1,008	1,987	2,459	750	47		51	
Weston	234	440	253	484	605	180	10		36	
Westport	1,643	2,941	1,884	3,387	4,016	1,325	69	9	116	1
Wilton	424	1,210	505	1,269	1,659	352	44		56	
Totals	93,688	90,905	99,181	103,693	118,636	90,767	2,917	494	4,148	110
WINDHAM COUNTY										
Ashford	228	140	249	159	178	245			13	1
Brooklyn	536	476	541	457	530	594	2	1	11	1
Canterbury	185	298	161	356	457	227	2	2	17	1
Chaplin	95	150	90	164	177	68	2		10	
Eastford	60	219	63	213	244	56			3	
Hampton	65	197	63	210	228	63	3		1	
Killingly	2,538	2,007	2,540	1,923	2,120	2,779	12	2	21	2
Plainfield	2,146	1,319	2,180	1,365	1,502	2,425	6		19	1
Pomfret	329	589	328	493	611	350	9		4	
Putnam	2,572	1,746	2,446	1,684	1,964	2,498	15	2	12	1
Scotland	63	151	75	157	149	76	1		4	
Sterling	287	331	242	336	325	296	4		4	

VOTE FOR PRESIDENT

TOWN	1940		1944		1948					
	Roosevelt Democrat	Wilkie Republican	Roosevelt Democrat	Dewey Republican	Dewey Republican	Truman Democrat	Thomas Socialist	Teichert Soc.-Labor	Wallace Peoples	Dobbs Soc. Wkrs.
WINDHAM COUNTY — *Continued*										
Thompson	1,586	834	1,566	849	1,015	1,601	3	1	15	
Windham	3,962	2,883	4,097	2,908	3,323	3,926	27	2	73	3
Woodstock	337	735	245	758	869	229	6	1	8	
Totals	14,989	12,075	14,886	12,032	13,692	15,433	92	11	215	10
LITCHFIELD COUNTY										
Barkhamsted	117	273	79	261	301	71	2		4	1
Bethlehem	105	230	90	301	344	95	3		3	
Bridgewater	96	191	81	210	249	62	4			
Canaan	147	222	127	246	255	97	4		4	
Colebrook	83	230	65	202	254	55	2		5	
Cornwall	147	341	119	308	356	115	5		11	
Goshen	93	239	101	231	310	122	1		3	
Harwinton	206	296	229	391	439	181	2		5	
Kent	184	483	209	426	510	161	13		21	
Litchfield	721	1,309	795	1,402	1,655	708	13	2	12	
Morris	121	244	112	212	280	119			7	1
New Hartford	444	562	438	540	630	421	9		11	
New Milford	1,062	1,696	1,046	1,808	1,877	909	30		27	3
Norfolk	330	637	328	568	587	378	2		2	
North Canaan	519	726	487	770	844	450	4			4
Plymouth	1,535	1,041	1,508	1,070	1,231	1,559	14		66	1
Roxbury	159	291	152	281	320	105	1		7	
Salisbury	480	1,100	531	1,015	1,157	415	14		4	1
Sharon	191	617	217	619	697	182	8		4	
Thomaston	1,039	1,160	940	1,131	1,328	1,010	10		20	2
Torrington	7,390	4,804	7,293	5,565	6,225	7,299	56	11	200	13
Warren	59	154	43	156	184	35	1			
Washington	274	884	315	784	947	214	11		15	
Watertown	1,788	1,999	1,588	2,245	2,387	1,553	27	4	45	7
Winchester	2,045	2,417	2,079	2,440	2,489	2,107	23	2	18	6
Woodbury	202	790	240	837	992	205	7	3	2	
Totals	19,537	22,936	19,212	24,019	26,848	18,628	266	22	496	39
MIDDLESEX COUNTY										
Chester	347	549	311	562	579	372	7		11	
Clinton	295	756	285	723	876	269	8	1	6	
Cromwell	711	755	772	861	977	834	3		10	
Deep River					776	680	9	4	4	
Durham	248	384	265	437	527	242	4		7	
East Haddam	587	520	718	497	669	610	3		25	1
East Hampton	836	921	854	1,008	1,146	911	9		13	
Essex	576	950	597	1,074	1,233	650	5	1	21	1
Haddam	492	642	491	652	738	491			24	2
Killingworth	145	179	126	203	230	131	4		5	
Middlefield	286	305	329	315	398	410			12	

VOTE FOR PRESIDENT

TOWN	1940		1944		1948					
	Roosevelt Democrat	Wilkie Republican	Roosevelt Democrat	Dewey Republican	Dewey Republican	Truman Democrat	Thomas Socialist	Teichert Soc.-Labor	Wallace Peoples	Dobbs Soc. Wkrs.
MIDDLESEX COUNTY — *Continued*										
Middletown	6,207	4,538	6,445	4,901	5,241	7,061	55	4	198	6
Old Saybrook	438	660	414	740	864	383	9	3	12	
Portland	1,152	1,133	1,157	1,215	1,293	1,438	10	2	10	2
Westbrook	181	434	170	439	572	127	7	6	12	1
Totals	13,044	13,436	13,551	14,315	16,119	14,609	133	21	370	13
TOLLAND COUNTY										
Andover	146	175	184	221	260	220	3		4	
Bolton	206	216	200	324	344	198	1		10	
Columbia	162	252	199	311	391	166	6	1	12	
Coventry	545	632	601	813	944	669	11		15	1
Ellington	615	602	639	638	719	698	6	3	32	
Hebron	242	272	255	317	326	294	6		9	2
Mansfield	509	851	610	912	1,150	515	23	1	36	
Somers	501	513	453	492	611	448	2		12	
Stafford	1,713	1,217	1,644	1,258	1,252	1,667	9	2	26	
Tolland	262	296	245	312	375	286	3		9	
Union	46	84	51	91	101	52	1			
Vernon	2,383	2,066	2,344	2,200	2,207	2,462	27	1	53	3
Willington	339	319	296	319	332	295	3		14	
Totals	7,669	7,495	7,721	8,208	9,012	7,970	101	8	232	6

SUMMARY — VOTE FOR PRESIDENT NOVEMBER 2, 1948

COUNTIES	Dewey Republican	Truman Democrat	Thomas Socialist	Teichert Soc. Labor	Wallace Peoples	Dobbs Soc. Wkrs.
Hartford	105,262	124,874	1,079	242	3,684	152
New Haven	120,769	121,591	2,164	348	3,879	242
New London	27,416	29,425	212	38	689	34
Fairfield	118,636	90,767	2,917	494	4,148	110
Windham	13,692	15,433	92	11	215	10
Litchfield	26,848	18,628	266	22	496	39
Middlesex	16,119	14,609	133	21	370	13
Tolland	9,012	7,970	101	8	232	6
Totals	437,754	423,297	6,964	1,184	13,713	606

Dewey (Rep.) over Truman (Dem.) for President, 14,457.

Presidential Electors (Republican) for Connecticut, 1948. Elizabeth R. McConaughy, Wilkie Bushby, Charles W. Deeds, Eleanor M. Brainard, Julius George Forstmann, Lebbeus F. Bissell, Ethel Downe, (John R. Byrne voting at meeting for George W. Berger).

VOTE FOR STATE OFFICERS, NOVEMBER 7, 1950

HARTFORD COUNTY	Democratic Party						Republican Party						Socialist Party
	Bowles for Governor	Carroll for Lieut.-Gov.	McDonald for Secretary	Anastasio for Treasurer	Thatcher for Comptroller	Weclisler for Atty.-Gen.	Lodge for Governor	Allen for Lieut.-Gov.	Leopold for Secretary	Adorno for Treasurer	Zeller for Comptroller	Conway for Atty.-Gen.	McLevy for Governor
Avon	558	560	585	553	575	575	810	824	799	826	803	807	28
Berlin	1,278	1,262	1,266	1,248	1,271	1,276	1,762	1,789	1,788	1,808	1,786	1,781	44
Bloomfield	1,075	1,041	1,093	1,047	1,069	1,084	1,499	1,539	1,459	1,518	1,478	1,474	51
Bristol	7,976	8,273	8,301	8,304	8,277	8,291	6,780	6,556	6,524	6,625	6,553	6,537	161
Burlington	345	358	355	355	350	353	391	375	378	385	377	380	13
Canton	594	596	600	584	588	593	1,040	1,028	1,027	1,046	1,040	1,036	12
East Granby	165	160	167	160	164	162	287	293	282	290	285	287	10
East Hartford	7,405	7,450	7,571	7,458	7,573	7,548	5,032	5,095	4,991	5,107	5,009	5,028	223
East Windsor	946	958	967	964	968	971	1,008	1,000	992	995	992	990	16
Enfield	3,913	3,934	4,026	3,998	4,009	4,018	2,262	2,253	2,163	2,192	2,183	2,173	20
Farmington	1,115	1,131	1,165	1,117	1,135	1,126	1,866	1,866	1,822	1,874	1,839	1,856	56
Glastonbury	2,142	2,160	2,206	2,178	2,207	2,204	2,384	2,396	2,350	2,378	2,349	2,352	46
Granby	306	282	304	282	294	298	849	864	840	859	847	845	13
Hartford	47,039	46,340	47,847	47,155	47,600	47,709	23,090	24,220	22,714	23,326	23,007	22,948	1,063
Hartland	54	53	51	46	48	49	174	176	178	183	179	180	2
Manchester	7,105	7,120	7,211	7,034	7,191	7,204	7,606	7,708	7,606	7,788	7,639	7,629	186
Marlborough	218	216	218	215	242	221	250	250	242	244	221	237	0
New Britain	17,911	18,156	18,239	18,017	18,222	18,202	11,855	11,759	11,703	11,897	11,716	11,739	553
Newington	1,819	1,845	1,865	1,836	1,864	1,862	2,310	2,321	2,302	2,331	2,303	2,306	83
Plainville	2,097	2,121	2,124	2,111	2,126	2,121	2,344	2,355	2,352	2,363	2,349	2,354	72
Rocky Hill	822	814	830	812	825	818	974	984	963	986	972	974	28
Simsbury	877	908	928	910	919	921	1,350	1,340	1,322	1,339	1,329	1,327	28
Southington	2,674	2,775	2,790	2,751	2,778	2,777	2,609	2,549	2,532	2,570	2,545	2,548	51
South Windsor	753	748	765	736	754	750	956	959	939	963	941	952	38
Suffield	899	905	917	912	916	912	1,316	1,316	1,307	1,311	1,308	1,312	11
West Hartford	7,970	7,810	8,224	8,099	8,214	8,342	15,483	15,826	15,408	15,551	15,431	15,302	377
Wethersfield	2,219	2,209	2,266	2,229	2,273	2,247	4,147	4,208	4,156	4,195	4,159	4,185	93
Windsor	3,099	3,122	3,205	3,169	3,195	3,186	3,013	3,049	2,973	3,006	2,979	2,989	98
Windsor Locks	1,456	1,480	1,491	1,482	1,486	1,484	1,018	1,005	995	1,003	999	1,002	17
Totals	124,830	124,787	127,577	125,762	127,133	127,304	104,465	105,903	103,107	104,959	103,618	103,530	3,393

VOTE FOR STATE OFFICERS, NOVEMBER 7, 1950

NEW HAVEN COUNTY	Democratic Party						Republican Party						Socialist Party
	Bowles for Governor	Carroll for Lieut.-Gov.	McDonald for Secretary	Anastasio for Treasurer	Thatcher for Comptroller	Wechsler for Atty.-Gen.	Lodge for Governor	Allen for Lieut.-Gov.	Leopold for Secretary	Adorno for Treasurer	Zeller for Comptroller	Conway for Atty.-Gen.	McLevy for Governor
Ansonia	4,521	4,725	4,740	4,723	4,744	4,742	4,566	4,460	4,457	4,480	4,457	4,466	136
Beacon Falls	622	639	644	620	621	618	511	489	490	505	502	505	17
Bethany	132	130	136	129	133	127	425	425	422	428	424	429	9
Branford	3,076	3,106	3,134	3,102	3,123	3,088	3,222	3,161	3,133	3,162	3,140	3,181	59
Cheshire	614	629	633	625	636	630	1,797	1,793	1,791	1,800	1,790	1,796	36
Derby	3,116	3,251	3,291	3,279	3,288	3,291	1,702	1,597	1,593	1,606	1,599	1,598	57
East Haven	2,645	2,717	2,728	2,726	2,721	2,728	2,822	2,766	2,762	2,761	2,773	2,765	80
Guilford	530	550	557	548	559	560	1,689	1,673	1,670	1,679	1,669	1,664	18
Hamden	4,944	5,116	5,160	5,127	5,174	5,160	9,070	8,967	8,958	8,977	8,943	8,971	194
Madison	357	372	382	381	383	377	1,276	1,270	1,263	1,265	1,263	1,264	13
Meriden	11,049	11,295	11,325	11,250	11,307	11,307	9,087	8,940	8,920	9,001	8,951	8,943	405
Middlebury	311	317	353	318	320	311	1,122	1,108	1,084	1,114	1,114	1,128	33
Milford	3,475	3,635	3,642	3,621	3,613	3,649	5,884	5,992	5,997	6,020	6,027	6,003	621
Naugatuck	4,210	4,286	4,293	4,258	4,274	4,273	3,298	3,271	3,268	3,305	3,292	3,293	113
New Haven	44,196	44,790	44,919	44,759	44,986	44,977	31,734	31,258	31,194	31,394	31,226	31,228	1,010
North Branford	322	331	338	329	335	309	604	587	579	590	583	612	12
North Haven	1,587	1,642	1,655	1,650	1,658	1,659	3,001	2,967	2,961	2,962	2,956	2,955	46
Orange	330	336	337	331	331	339	1,064	1,054	1,051	1,058	1,056	1,054	13
Oxford	191	194	201	187	195	188	539	539	533	548	538	544	17
Prospect	378	377	382	370	382	375	492	494	487	496	485	495	22
Seymour	1,529	1,546	1,548	1,545	1,544	1,543	2,011	2,010	2,010	2,016	2,018	2,016	39
Southbury	298	301	304	294	299	296	696	700	692	708	703	705	44
Wallingford	4,438	4,653	4,656	4,631	4,659	4,663	3,805	3,654	3,661	3,686	3,655	3,656	113
Waterbury	23,986	24,495	24,753	24,306	24,402	24,431	20,653	20,371	20,083	20,571	20,492	20,488	1,071
West Haven	7,396	7,421	7,509	7,483	7,502	7,521	8,870	8,836	8,834	8,859	8,842	8,815	261
Wolcott	473	478	490	455	460	450	744	729	718	749	744	758	36
Woodbridge	254	257	258	254	257	254	1,101	1,093	1,092	1,093	1,091	1,096	15
Totals	124,980	127,589	128,368	127,301	127,906	127,866	121,785	120,204	119,703	120,833	120,333	120,428	4,490

VOTE FOR STATE OFFICERS, NOVEMBER 7, 1950

NEW LONDON COUNTY	Democratic Party						Republican Party						Socialist Party
	Bowles for Governor	Carroll for Lieut.-Gov.	McDonald for Secretary	Anastasio for Treasurer	Thatcher for Comptroller	Wechsler for Atty.-Gen.	Lodge for Governor	Allen for Lieut.-Gov.	Leopold for Secretary	Adorno for Treasurer	Zeller for Comptroller	Conway for Atty.-Gen.	McLevy for Governor
Bozrah	238	240	240	240	240	240	344	345	345	345	345	345	0
Colchester	863	864	867	853	864	883	683	686	686	699	688	670	12
East Lyme	632	643	649	643	655	651	1,107	1,112	1,106	1,111	1,101	1,107	20
Franklin	109	112	112	115	116	116	219	213	202	207	204	205	1
Griswold	1,434	1,448	1,463	1,452	1,459	1,438	702	670	649	667	657	676	24
Groton	2,522	2,566	2,579	2,568	2,569	2,583	3,199	3,178	3,167	3,181	3,183	3,168	49
Lebanon	314	323	330	321	330	319	494	479	470	474	470	473	2
Ledyard	162	165	167	162	168	160	395	386	386	390	381	392	4
Lisbon	218	221	220	217	220	219	328	325	323	328	325	325	3
Lyme	120	120	120	118	120	117	463	459	461	464	458	459	5
Montville	1,206	1,241	1,242	1,238	1,247	1,249	870	840	842	843	834	839	21
New London	5,875	5,935	5,992	5,913	5,921	5,963	4,888	4,830	4,775	4,859	4,843	4,801	98
North Stonington	200	187	196	188	207	185	417	405	392	405	390	399	6
Norwich	8,200	8,436	8,451	8,427	8,458	8,464	7,328	7,201	7,197	7,224	7,185	7,182	231
Old Lyme	364	363	355	350	364	356	760	767	776	778	764	774	9
Preston	209	212	218	207	212	203	463	456	445	454	449	455	0
Salem	172	173	179	172	174	173	209	206	201	205	203	205	6
Sprague	685	702	706	701	708	704	471	458	457	463	455	459	13
Stonington	2,757	2,789	2,796	2,771	2,717	2,788	2,985	2,968	2,965	2,986	3,029	2,972	41
Voluntown	224	223	223	226	226	225	137	136	134	133	132	133	1
Waterford	1,311	1,296	1,307	1,278	1,277	1,257	2,110	2,106	2,083	2,113	2,115	2,128	29
Totals	27,815	28,259	28,412	28,160	28,252	28,293	28,572	28,226	28,062	28,329	28,211	28,167	575

VOTE FOR STATE OFFICERS, NOVEMBER 7, 1950

FAIRFIELD COUNTY	Democratic Party						Republican Party						Socialist Party
	Bowles for Governor	Carroll for Lieut.-Gov.	McDonald for Secretary	Anastasio for Treasurer	Thatcher for Comptroller	Wechsler for Atty.-Gen.	Lodge for Governor	Allen for Lieut.-Gov.	Leopold for Secretary	Adorno for Treasurer	Zeller for Comptroller	Conway for Atty.-Gen.	McLevy for Governor
Bethel	790	810	810	809	812	808	1,490	1,488	1,487	1,489	1,488	1,491	49
Bridgeport	29,456	30,295	30,444	30,314	30,422	30,538	23,905	23,749	23,707	23,879	23,721	23,740	7,803
Brookfield	125	131	131	125	127	126	681	674	672	679	677	677	10
Danbury	7,390	7,527	7,533	7,507	7,533	7,523	7,143	7,103	7,099	7,130	7,102	7,112	229
Darien	997	997	988	984	993	989	4,162	4,181	4,194	4,193	4,192	4,195	60
Easton	210	226	223	221	225	221	811	818	818	822	813	821	88
Fairfield	4,715	4,952	4,940	4,932	4,947	4,955	8,288	8,340	8,357	8,373	8,346	8,357	912
Greenwich	5,136	5,228	5,227	5,206	5,229	5,212	12,917	12,877	12,886	12,901	12,891	12,910	141
Monroe	341	331	367	364	336	358	834	858	836	842	854	844	104
New Canaan	1,041	1,049	1,051	1,045	1,048	1,047	2,858	2,858	2,855	2,863	2,861	2,864	31
New Fairfield	110	106	107	106	108	104	569	575	575	573	572	576	8
Newtown	812	853	840	818	830	817	1,497	1,479	1,491	1,509	1,489	1,507	77
Norwalk	8,862	9,094	9,087	9,074	9,081	9,095	10,814	10,723	10,749	10,759	10,750	10,746	1,231
Redding	329	347	347	344	348	344	844	841	844	848	844	851	31
Ridgefield	547	578	577	568	571	578	1,432	1,426	1,426	1,431	1,432	1,431	31
Shelton	3,108	3,338	3,345	3,324	3,345	3,350	2,749	2,636	2,629	2,651	2,635	2,633	195
Sherman	49	51	51	48	52	52	211	212	211	215	215	216	12
Stamford	14,133	14,207	14,187	14,048	14,168	14,115	14,800	14,824	14,838	15,061	14,845	14,950	401
Stratford	4,989	5,175	5,155	5,114	5,152	5,142	7,287	7,316	7,331	7,359	7,312	7,340	1,218
Trumbull	940	971	976	964	974	956	2,675	2,719	2,707	2,725	2,703	2,734	329
Weston	309	307	290	293	300	295	630	631	649	641	636	645	19
Westport	1,457	1,474	1,446	1,471	1,473	1,486	3,953	3,966	3,999	3,970	3,963	3,971	135
Wilton	555	558	555	561	564	571	1,641	1,648	1,651	1,644	1,641	1,640	40
Totals	86,401	88,605	88,677	88,240	88,638	88,682	112,191	111,942	112,011	112,557	111,982	112,251	13,154

VOTE FOR STATE OFFICERS, NOVEMBER 7, 1950

WINDHAM COUNTY	Democratic Party						Republican Party						Socialist Party
	Bowles for Governor	Carroll for Lieut.-Gov.	McDonald for Secretary	Anastasio for Treasurer	Thatcher for Comptroller	Wechsler for Atty.-Gen.	Lodge for Governor	Allen for Lieut.-Gov.	Leopold for Secretary	Adorno for Treasurer	Zeller for Comptroller	Conway for Atty.-Gen.	McLevy for Governor
Ashford	251	257	261	258	259	253	200	190	184	188	186	191	1
Brooklyn	588	582	588	574	584	578	584	579	571	585	575	577	13
Canterbury	255	252	252	249	252	249	455	447	447	451	447	450	2
Chaplin	96	95	93	93	97	94	171	175	177	178	173	177	5
Eastford	42	40	42	38	39	40	246	249	245	249	247	247	2
Hampton	67	70	71	67	68	67	284	278	276	279	278	279	0
Killingly	2,434	2,462	2,475	2,437	2,470	2,455	2,241	2,172	2,142	2,176	2,152	2,169	20
Plainfield	2,165	2,213	2,230	2,176	2,213	2,163	1,782	1,700	1,679	1,737	1,695	1,741	29
Pomfret	325	321	335	320	320	319	644	618	598	613	612	609	8
Putnam	2,260	2,288	2,309	2,273	2,289	2,257	1,987	1,929	1,890	1,931	1,909	1,936	7
Scotland	64	63	67	63	65	60	178	178	175	177	176	181	6
Sterling	289	297	300	298	334	295	307	295	294	295	269	300	8
Thompson	1,436	1,428	1,421	1,415	1,414	1,390	946	927	919	931	925	945	6
Windham	3,562	3,627	3,655	3,618	3,648	3,641	3,708	3,676	3,653	3,687	3,659	3,671	47
Woodstock	260	267	273	258	268	266	869	851	846	856	846	849	5
Totals	14,094	14,262	14,372	14,137	14,320	14,127	14,602	14,264	14,096	14,333	14,149	14,322	159

VOTE FOR STATE OFFICERS, NOVEMBER 7, 1950

LITCHFIELD COUNTY	Democratic Party						Republican Party						Socialist Party
	Bowles for Governor	Carroll for Lieut.-Gov.	McDonald for Secretary	Anastasio for Treasurer	Thatcher for Comptroller	Wechsler for Atty.-Gen.	Lodge for Governor	Allen for Lieut.-Gov.	Leopold for Secretary	Adorno for Treasurer	Zeller for Comptroller	Conway for Atty.-Gen.	McLevy for Governor
Barkhamsted	72	76	71	69	72	70	319	316	318	320	319	322	4
Bethlehem	133	146	147	137	140	138	355	345	342	351	348	351	6
Bridgewater	86	96	95	94	92	89	278	272	271	272	272	276	4
Canaan	93	90	93	90	92	89	271	268	266	269	266	269	2
Colebrook	53	50	49	48	52	50	262	260	262	264	259	262	2
Cornwall	119	125	122	112	118	117	395	388	384	395	391	391	2
Goshen	125	144	131	122	129	124	343	326	332	341	333	336	1
Harwinton	207	297	216	180	205	197	542	459	526	562	540	546	10
Kent	174	193	185	174	179	174	536	511	510	520	515	522	18
Litchfield	669	808	756	674	709	691	1,677	1,553	1,596	1,675	1,634	1,655	42
Morris	132	144	144	140	142	143	278	277	278	282	278	279	14
New Hartford	472	506	480	467	474	476	694	663	683	702	692	687	11
New Milford	925	975	984	967	976	979	1,913	1,883	1,875	1,888	1,882	1,880	48
Norfolk	384	394	391	392	391	389	606	599	602	601	602	604	2
North Canaan	375	414	402	387	397	390	935	892	898	917	902	913	6
Plymouth	1,638	1,667	1,684	1,605	1,629	1,605	1,453	1,405	1,373	1,455	1,413	1,441	49
Roxbury	130	132	131	129	133	132	305	302	304	302	299	303	8
Salisbury	456	466	471	455	466	457	1,187	1,168	1,154	1,162	1,154	1,167	10
Sharon	181	197	197	197	196	195	693	683	682	681	683	684	6
Thomaston	994	1,064	1,062	1,040	1,049	1,043	1,503	1,471	1,472	1,496	1,487	1,496	50
Torrington	6,633	7,930	7,039	6,909	7,019	7,021	6,581	5,606	6,289	6,431	6,313	6,323	217
Warren	35	41	41	38	41	39	196	187	189	192	190	190	3
Washington	200	217	218	205	208	209	893	878	874	884	885	885	30
Watertown	1,503	1,526	1,536	1,511	1,520	1,517	2,284	2,277	2,268	2,295	2,286	2,290	68
Winchester	1,828	1,918	1,884	1,873	1,880	1,881	2,723	2,659	2,686	2,706	2,691	2,691	41
Woodbury	237	241	245	234	243	237	998	990	994	995	993	1,001	29
Totals	17,854	19,857	18,774	18,249	18,552	18,452	28,220	26,638	27,428	27,958	27,627	27,764	683

VOTE FOR STATE OFFICERS, NOVEMBER 7, 1950

MIDDLESEX COUNTY	Democratic Party						Republican Party						Socialist Party
	Bowles for Governor	Carroll for Lieut.-Gov.	McDonald for Secretary	Anastasio for Treasurer	Thatcher for Comptroller	Wechsler for Atty.-Gen.	Lodge for Governor	Allen for Lieut.-Gov.	Leopold for Secretary	Adorno for Treasurer	Zeller for Comptroller	Conway for Atty.-Gen.	McLevy for Governor
Chester	393	392	398	386	405	387	620	603	598	613	596	608	8
Clinton	341	355	354	342	357	350	947	940	942	954	939	942	10
Cromwell	738	747	748	704	766	744	1,079	1,068	1,056	1,110	1,043	1,066	25
Deep River	731	726	735	702	725	724	710	709	701	730	706	717	10
Durham	247	257	262	251	269	265	564	569	565	576	558	562	18
East Haddam	619	626	629	615	637	633	742	742	740	755	733	742	14
East Hampton	1,026	1,053	1,067	1,044	1,246	1,060	1,169	1,151	1,138	1,160	959	1,146	10
Essex	832	825	824	820	826	824	1,249	1,258	1,258	1,262	1,254	1,258	9
Haddam	517	514	527	490	527	521	774	766	751	795	747	759	6
Killingworth	169	171	168	163	175	173	245	239	239	245	233	236	4
Middlefield	425	425	431	407	417	419	451	447	438	465	453	452	5
Middletown	6,692	6,783	6,815	6,444	6,848	6,824	5,854	5,798	5,768	6,123	5,737	5,768	77
Old Saybrook	446	446	450	447	441	449	857	864	861	862	861	863	14
Portland	1,313	1,356	1,366	1,311	1,376	1,361	1,403	1,371	1,360	1,419	1,352	1,366	21
Westbrook	192	180	180	178	183	186	529	541	540	542	538	536	6
Totals	14,681	14,856	14,954	14,304	15,198	14,920	17,193	17,066	16,955	17,611	16,709	17,021	237

VOTE FOR STATE OFFICERS, NOVEMBER 7, 1950

TOLLAND COUNTY	Democratic Party						Republican Party						Socialist Party
	Bowles for Governor	Carroll for Lieut.-Gov.	McDonald for Secretary	Anastasio for Treasurer	Thatcher for Comptroller	Wechsler for Atty.-Gen.	Lodge for Governor	Allen for Lieut.-Gov.	Leopold for Secretary	Adorno for Treasurer	Zeller for Comptroller	Conway for Atty.-Gen.	McLevy for Governor
Andover	256	256	272	260	268	262	305	309	291	301	294	300	7
Bolton	202	202	205	197	199	198	386	389	384	392	391	391	3
Columbia	190	189	187	184	186	183	397	399	400	404	400	404	3
Coventry	936	938	947	942	949	947	885	903	895	899	893	895	26
Ellington	706	705	715	713	719	726	784	786	775	779	774	768	21
Hebron	315	323	322	320	327	324	368	365	367	370	362	366	7
Mansfield	768	757	772	738	768	764	1,139	1,139	1,122	1,160	1,134	1,129	28
Somers	520	517	527	526	528	514	673	669	655	659	657	665	14
Stafford	1,733	1,757	1,761	1,754	1,758	1,756	1,184	1,170	1,170	1,177	1,173	1,174	18
Tolland	308	310	321	314	320	317	428	437	422	426	425	422	18
Union	63	62	61	56	58	56	86	88	89	91	92	92	2
Vernon	2,439	2,492	2,509	2,490	2,505	2,507	2,371	2,351	2,334	2,348	2,337	2,335	71
Willington	313	311	317	307	308	304	384	384	375	387	383	389	4
Totals	8,749	8,819	8,916	8,801	8,893	8,858	9,390	9,389	9,279	9,393	9,315	9,330	222

SUMMARY OF VOTE FOR STATE OFFICERS, NOVEMBER 7, 1950

COUNTIES	Democratic Party						Republican Party					
	Bowles for Governor	Carroll for Lieut.-Gov.	McDonald for Secretary	Anastasio for Treasurer	Thatcher for Comptroller	Wechsler for Atty.-Gen.	Lodge for Governor	Allen for Lieut.-Gov.	Leopold for Secretary	Adorno for Treasurer	Zeller for Comptroller	Conway for Atty.-Gen.
Hartford	124,830	124,787	127,577	125,762	127,133	127,304	104,465	105,903	103,107	104,959	103,618	103,530
New Haven	124,980	127,589	128,368	127,301	127,906	127,866	121,785	120,204	119,703	120,833	120,333	120,428
New London	27,815	28,259	28,412	28,160	28,252	28,293	28,572	28,226	28,062	28,329	28,211	28,167
Fairfield	86,401	88,605	88,677	88,240	88,638	88,682	112,191	111,942	112,011	112,557	111,982	112,251
Windham	14,094	14,262	14,372	14,137	14,320	14,127	14,602	14,264	14,096	14,333	14,149	14,322
Litchfield	17,854	19,857	18,774	18,249	18,552	18,452	28,220	26,638	27,428	27,958	27,627	27,764
Middlesex	14,681	14,856	14,954	14,304	15,198	14,920	17,193	17,066	16,955	17,611	16,709	17,021
Tolland	8,749	8,819	8,916	8,801	8,893	8,858	9,390	9,389	9,279	9,393	9,315	9,330
Totals	419,404	427,034	430,050	424,954	428,892	428,502	436,418	433,632	430,641	435,973	431,944	432,813

Lodge (Rep.) over Bowles (Dem.) for Governor, 17,014; Allen (Rep.) over Carroll (Dem.) for Lieutenant-Governor, 6,598; Leopold (Rep.) over McDonald (Dem.) for Secretary, 591; Adorno (Rep.) over Anastasio (Dem.) for Treasurer, 11,019; Zeller (Rep.) over Thatcher (Dem.) for Comptroller, 3,052; Conway (Rep.) over Wechsler (Dem.) for Attorney-General, 4,311.

SUMMARY OF VOTE FOR STATE OFFICERS, NOVEMBER 7, 1950

COUNTIES	Socialist Party						Peoples Party					
	McLevy for Governor	Tong for Lieut.-Gov.	Secor for Secretary	Grossenbacker for Treasurer	Eccles for Comptroller	Schwartz for Atty.-Gen.	No Nomination for Governor	Trudeau for Lieut.-Gov.	Haven for Secretary	Arsenault for Treasurer	Gilden for Comptroller	No Nomination for Atty.-Gen.
Hartford	3,393	1,691	1,641	1,620	1,611	1,632		561	565	561	544	
New Haven	4,490	3,271	3,026	2,980	2,971	2,968		671	681	684	661	
New London	575	323	293	292	300	296		87	81	86	86	
Fairfield	13,154	10,459	10,356	10,352	10,396	10,323		660	672	693	671	
Windham	159	99	82	81	74	76		24	24	21	23	
Litchfield	683	331	311	314	302	295		82	93	90	90	
Middlesex	237	108	101	101	99	96		40	40	41	43	
Tolland	222	113	107	103	98	104		36	34	33	32	
Totals	22,913	16,395	15,917	15,843	15,851	15,790		2,161	2,190	2,209	2,150	

VOTE FOR UNITED STATES SENATORS AND REPRESENTATIVE AT LARGE, NOVEMBER 7, 1950

HARTFORD COUNTY	Democratic Party			Republican Party			Socialist Party			Peoples Party		
	Benton for U. S. Senator Unexpired Term	McMahon for U. S. Senator Full Term	Bogdanski for Rep.-at-Large	Bush for U. S. Senator Unexpired Term	Talbot for U. S. Senator Full Term	Sadlak for Rep.-at-Large	Gillespie for U. S. Senator Unexpired Term	Martino for U. S. Senator Full Term	Mayhew for Rep.-at-Large	No Nomination for U. S. Senator Unexpired Term	No Nomination for U. S. Senator Full Term	Robeson for Rep.-at-Large
Avon	600	652	575	791	722	814	9	10	11			3
Berlin	1,301	1,404	1,270	1,757	1,655	1,779	26	24	27			8
Bloomfield	1,127	1,255	1,076	1,442	1,329	1,463	18	15	15			11
Bristol	8,313	8,791	8,229	6,515	6,049	6,602	66	60	65			19
Burlington	365	390	348	371	348	383	4	2	2			1
Canton	632	689	588	1,010	934	1,037	4	4	4			0
East Granby	170	182	158	280	269	291	5	4	6			1
East Hartford	7,550	7,961	7,484	5,009	4,592	5,082	97	90	89			24
East Windsor	981	999	954	981	965	1,000	8	7	9			1
Enfield	4,028	4,158	3,910	2,165	2,027	2,270	7	7	8			19
Farmington	1,179	1,344	1,123	1,810	1,662	1,859	13	10	21			0
Glastonbury	2,241	2,424	2,180	2,319	2,133	2,376	17	17	17			6
Granby	333	374	289	821	775	842	3	3	6			6
Hartford	47,899	49,822	47,251	22,676	20,970	23,244	523	502	490			264
Hartland	57	66	47	171	162	182	1	1	1			0
Manchester	7,321	8,039	7,032	7,508	6,812	7,775	64	58	72			34
Marlborough	239	245	219	223	215	238	0	0	0			0
New Britain	18,178	18,785	18,163	11,741	11,162	11,720	347	379	346			146
Newington	1,868	2,036	1,844	2,298	2,130	2,318	42	38	42			8
Plainville	2,146	2,256	2,125	2,330	2,220	2,352	36	33	36			10
Rocky Hill	845	920	803	952	875	979	11	9	14			4
Simsbury	938	1,061	916	1,309	1,189	1,336	7	5	4			0
Southington	2,801	2,967	2,794	2,515	2,350	2,525	23	22	22			4
South Windsor	781	834	736	921	879	964	19	15	22			1
Suffield	927	982	899	1,294	1,241	1,324	3	2	2			2
West Hartford	8,329	9,637	8,128	15,321	13,993	15,499	165	156	160			62
Wethersfield	2,302	2,599	2,252	4,132	3,831	4,172	33	34	33			6
Windsor	3,173	3,483	3,163	2,998	2,686	3,021	34	34	33			9
Windsor Locks	1,492	1,533	1,483	992	950	1,002	12	10	9			3
Totals	128,116	135,888	126,039	102,652	95,125	104,449	1,597	1,551	1,566			652

VOTE FOR UNITED STATES SENATORS AND REPRESENTATIVE AT LARGE, NOVEMBER 7, 1950

NEW HAVEN COUNTY	Democratic Party			Republican Party			Socialist Party			Peoples Party		
	Benton for U. S. Senator Unexpired Term	McMahon for U. S. Senator Full Term	Bogdanski for Rep.-at-Large	Bush for U. S. Senator Unexpired Term	Talbot for U. S. Senator Full Term	Sadlak for Rep.-at-Large	Gillespie for U. S. Senator Unexpired Term	Martino for U. S. Senator Full Term	Mayhew for Rep.-at-Large	No Nomination for U. S. Senator Unexpired Term	No Nomination for U. S. Senator Full Term	Robeson for Rep.-at-Large
Ansonia	4,736	4,831	4,722	4,474	4,370	4,483	40	41	42			26
Beacon Falls	628	625	617	497	505	508	11	9	10			4
Bethany	144	172	129	415	390	426	1	1	2			2
Branford	3,124	3,285	3,110	3,161	3,010	3,153	45	42	45			9
Cheshire	636	738	625	1,789	1,685	1,800	23	22	23			5
Derby	3,269	3,306	3,283	1,616	1,574	1,608	20	22	18			6
East Haven	2,724	2,844	2,726	2,768	2,649	2,766	60	58	59			13
Guilford	595	662	559	1,635	1,569	1,668	5	5	5			8
Hamden	5,181	5,747	5,136	8,927	8,374	8,971	108	102	106			40
Madison	395	442	388	1,251	1,204	1,257	3	2	3			1
Meriden	11,347	11,790	11,532	8,896	8,463	8,713	293	284	278			57
Middlebury	327	388	308	1,111	1,061	1,126	19	19	20			4
Milford	3,712	3,947	3,630	5,949	5,728	6,025	315	304	319			18
Naugatuck	4,274	4,285	4,246	3,288	3,247	3,313	61	64	60			18
New Haven	44,884	46,544	44,863	31,348	29,646	31,256	762	740	751			279
North Branford	340	384	326	581	540	589	8	5	7			2
North Haven	1,666	1,859	1,654	2,942	2,749	2,956	19	20	23			8
Orange	352	399	334	1,043	995	1,056	0	0	6			5
Oxford	205	222	197	532	516	533	6	4	9			2
Prospect	392	399	369	483	474	501	15	15	14			6
Seymour	1,545	1,597	1,542	2,014	1,956	2,021	24	24	24			9
Southbury	306	328	294	702	683	705	20	19	22			4
Wallingford	4,651	4,861	4,652	3,664	3,456	3,660	52	51	50			11
Waterbury	24,443	24,857	24,281	20,428	20,002	20,580	820	814	809			152
West Haven	7,488	7,804	7,493	8,840	8,537	8,865	192	191	192			38
Wolcott	474	517	456	742	702	748	19	18	17			4
Woodbridge	268	333	254	1,086	1,021	1,091	8	8	9			2
Totals	128,106	133,166	127,726	120,182	115,106	120,378	2,949	2,884	2,923			733

VOTE FOR UNITED STATES SENATORS AND REPRESENTATIVE AT LARGE, NOVEMBER 7, 1950

NEW LONDON COUNTY	Democratic Party			Republican Party			Socialist Party			Peoples Party		
	Benton for U. S. Senator Unexpired Term	McMahon for U. S. Senator Full Term	Bogdanski for Rep.-at-Large	Bush for U. S. Senator Unexpired Term	Talbot for U. S. Senator Full Term	Sadlak for Rep.-at-Large	Gillespie for U. S. Senator Unexpired Term	Martino for U. S. Senator Full Term	Mayhew for Rep.-at-Large	No Nomination for U. S. Senator Unexpired Term	No Nomination for U. S. Senator Full Term	Robeson for Rep.-at-Large
Bozrah	241	246	240	344	339	345	1	1	1			0
Colchester	880	907	854	673	645	698	7	7	7			1
East Lyme	642	700	648	1,113	1,057	1,108	4	4	5			0
Franklin	118	127	117	201	197	204	0	0	0			0
Griswold	1,458	1,494	1,473	666	630	647	15	13	14			3
Groton	2,575	2,705	2,573	3,177	3,050	3,172	18	18	18			7
Lebanon	330	346	319	468	457	474	0	0	0			0
Ledyard	171	194	162	383	369	391	0	0	0			0
Lisbon	224	244	222	321	302	323	0	0	0			0
Lyme	124	142	118	458	439	459	4	4	4			0
Montville	1,240	1,256	1,238	848	830	846	10	10	10			5
New London	5,998	6,303	5,953	4,779	4,501	4,807	54	49	49			22
North Stonington	201	224	191	394	374	398	4	4	4			0
Norwich	8,410	8,629	8,424	7,240	7,018	7,235	122	123	124			33
Old Lyme	358	394	352	774	739	781	3	1	1			1
Preston	214	244	203	453	428	455	0	0	0			0
Salem	175	191	180	203	186	197	1	1	1			0
Sprague	697	711	706	465	449	457	9	8	7			2
Stonington	2,790	2,845	2,783	2,968	2,914	2,971	25	25	25			10
Voluntown	221	223	223	138	137	136	1	1	1			0
Waterford	1,327	1,442	1,284	2,085	1,977	2,097	14	10	11			2
Totals	28,394	29,567	28,263	28,151	27,038	28,201	292	279	282			86

VOTE FOR UNITED STATES SENATORS AND REPRESENTATIVE AT LARGE, NOVEMBER 7, 1950

FAIRFIELD COUNTY	Democratic Party			Republican Party			Socialist Party			Peoples Party		
	Benton for U. S. Senator Unexpired Term	McMahon for U. S. Senator Full Term	Bogdanski for Rep.-at-Large	Bush for U. S. Senator Unexpired Term	Talbot for U. S. Senator Full Term	Sadlak for Rep.-at-Large	Gillespie for U. S. Senator Unexpired Term	Martino for U. S. Senator Full Term	Mayhew for Rep.-at-Large	No Nomination for U. S. Senator Unexpired Term	No Nomination for U. S. Senator Full Term	Robeson for Rep.-at-Large
Bethel	804	828	802	1,495	1,468	1,490	29	30	30			0
Bridgeport	30,562	31,615	30,401	23,786	22,921	23,838	6,822	6,685	7,003			255
Brookfield	142	159	127	663	647	675	4	4	3			1
Danbury	7,534	7,685	7,519	7,105	6,954	7,118	130	128	130			25
Darien	1,024	1,258	985	4,165	3,937	4,189	31	24	30			9
Easton	250	296	231	813	766	812	38	37	42			5
Fairfield	5,181	5,433	4,944	8,167	7,930	8,374	570	564	597			33
Greenwich	5,188	5,790	5,229	12,938	12,321	12,878	58	50	58			32
Monroe	401	420	370	824	802	842	32	31	40			3
New Canaan	1,074	1,246	1,049	2,844	2,670	2,856	12	12	12			15
New Fairfield	116	125	105	566	557	574	3	3	3			1
Newtown	866	956	811	1,476	1,402	1,504	23	18	29			1
Norwalk	9,147	9,756	9,066	10,718	10,170	10,737	1,023	988	1,051			75
Redding	361	400	351	831	794	835	2	2	7			0
Ridgefield	591	655	572	1,413	1,347	1,432	5	5	4			9
Shelton	3,335	3,416	3,352	2,650	2,569	2,632	70	71	70			9
Sherman	61	71	49	209	200	215	2	1	4			2
Stamford	14,295	15,271	14,048	14,769	13,811	14,895	170	167	167			105
Stratford	5,257	5,585	5,138	7,295	7,112	7,342	705	685	716			52
Trumbull	1,045	1,122	959	2,676	2,613	2,722	189	180	198			13
Weston	316	374	296	629	573	634	5	4	5			7
Westport	1,530	1,734	1,474	3,919	3,727	3,968	86	79	84			23
Wilton	601	673	563	1,614	1,544	1,641	19	17	19			7
Totals	89,681	94,868	88,441	111,565	106,835	112,203	10,028	9,785	10,302			682

VOTE FOR UNITED STATES SENATORS AND REPRESENTATIVE AT LARGE, NOVEMBER 7, 1950

WINDHAM COUNTY	Democratic Party			Republican Party			Socialist Party			Peoples Party		
	Benton for U. S. Senator Unexpired Term	McMahon for U. S. Senator Full Term	Bogdanski for Rep.-at-Large	Bush for U. S. Senator Unexpired Term	Talbot for U. S. Senator Full Term	Sadlak for Rep.-at-Large	Gillespie for U. S. Senator Unexpired Term	Martino for U. S. Senator Full Term	Mayhew for Rep.-at-Large	No Nomination for U. S. Senator Unexpired Term	No Nomination for U. S. Senator Full Term	Robeson for Rep.-at-Large
Ashford	259	269	254	184	178	191	0	0	0			0
Brooklyn	584	607	577	577	558	583	6	7	6			0
Canterbury	254	265	251	444	436	448	1	1	0			2
Chaplin	96	108	94	176	167	178	0	91	0			0
Eastford	49	49	37	239	239	250	1	1	1			1
Hampton	77	82	71	270	265	275	0	0	0			0
Killingly	2,482	2,576	2,454	2,145	2,080	2,165	9	9	9			5
Plainfield	2,223	2,309	2,167	1,693	1,623	1,727	14	12	13			2
Pomfret	338	375	329	598	571	601	4	4	4			0
Putnam	2,305	2,364	2,269	1,890	1,861	1,908	7	6	6			1
Scotland	66	77	64	176	165	175	1	1	1			0
Sterling	299	303	303	294	296	298	3	2	2			0
Thompson	1,421	1,426	1,404	910	921	932	7	6	10			2
Windham	3,651	3,799	3,622	3,658	3,504	3,678	20	18	24			4
Woodstock	279	316	260	840	806	849	3	2	3			3
Totals	14,383	14,925	14,156	14,094	13,670	14,258	76	160	79			20

VOTE FOR UNITED STATES SENATORS AND REPRESENTATIVE AT LARGE, NOVEMBER 7, 1950

LITCHFIELD COUNTY	Democratic Party			Republican Party			Socialist Party			Peoples Party		
	Benton for U. S. Senator Unexpired Term	McMahon for U. S. Senator Full Term	Bogdanski for Rep.-at-Large	Bush for U. S. Senator Unexpired Term	Talbot for U. S. Senator Full Term	Sadlak for Rep.-at-Large	Gillespie for U. S. Senator Unexpired Term	Martino for U. S. Senator Full Term	Mayhew for Rep.-at-Large	No Nomination for U. S. Senator Unexpired Term	No Nomination for U. S. Senator Full Term	Robeson for Rep.-at-Large
Barkhamsted	79	89	69	312	304	319	2	2	2			2
Bethlehem	147	155	139	344	337	345	0	0	2			1
Bridgewater	103	107	88	265	261	276	0	0	0			2
Canaan	94	102	89	266	258	268	1	1	1			1
Colebrook	55	63	51	259	251	261	2	2	2			0
Cornwall	117	139	113	394	373	394	2	2	2			2
Goshen	127	135	122	335	329	340	0	0	1			0
Harwinton	214	240	188	531	521	552	2	2	3			2
Kent	178	227	178	521	481	515	4	3	3			5
Litchfield	728	839	698	1,628	1,529	1,647	8	8	11			1
Morris	144	156	141	279	266	281	3	3	3			2
New Hartford	478	508	477	687	664	692	6	3	3			0
New Milford	983	1,019	971	1,873	1,834	1,885	26	26	27			7
Norfolk	389	401	389	603	589	604	0	0	0			0
North Canaan	395	438	380	908	865	917	4	5	4			0
Plymouth	1,699	1,804	1,613	1,366	1,286	1,452	13	13	16			8
Roxbury	133	139	129	302	293	305	4	6	5			0
Salisbury	490	554	459	1,137	1,070	1,152	5	5	5			1
Sharon	195	213	198	685	666	682	2	1	2			1
Thomaston	1,041	1,125	1,058	1,488	1,405	1,478	19	19	17			3
Torrington	6,962	6,931	6,964	6,366	6,416	6,366	101	90	89			48
Warren	40	52	39	191	178	188	0	0	2			0
Washington	224	278	215	868	818	874	18	15	18			0
Watertown	1,525	1,613	1,514	2,280	2,190	2,291	52	50	50			6
Winchester	1,877	1,970	1,879	2,697	2,603	2,695	23	24	23			6
Woodbury	257	297	230	984	953	1,003	10	9	9			3
Totals	18,674	19,594	18,391	27,569	26,740	27,782	307	289	300			101

VOTE FOR UNITED STATES SENATORS AND REPRESENTATIVE AT LARGE, NOVEMBER 7, 1950

MIDDLESEX COUNTY	Democratic Party			Republican Party			Socialist Party			Peoples Party		
	Benton for U. S. Senator Unexpired Term	McMahon for U. S. Senator Full Term	Bogdanski for Rep.-at-Large	Bush for U. S. Senator Unexpired Term	Talbot for U. S. Senator Full Term	Sadlak for Rep.-at-Large	Gillespie for U. S. Senator Unexpired Term	Martino for U. S. Senator Full Term	Mayhew for Rep.-at-Large	No Nomination for U. S. Senator Unexpired Term	No Nomination for U. S. Senator Full Term	Robeson for Rep.-at-Large
Chester	407	464	406	592	541	595	2	1	1			1
Clinton	359	401	352	936	896	944	4	2	3			3
Cromwell	763	866	737	1,049	951	1,071	16	14	16			1
Deep River	714	757	695	719	679	725	7	3	5			1
Durham	275	297	264	548	530	562	3	4	4			2
East Haddam	627	662	624	746	713	746	4	5	5			4
East Hampton	1,061	1,135	1,059	1,144	1,069	1,145	5	5	5			1
Essex	831	859	825	1,253	1,222	1,256	5	4	7			0
Haddam	528	565	505	755	728	770	4	1	2			2
Killingworth	178	184	162	230	228	244	2	2	1			1
Middlefield	441	471	427	431	400	440	2	4	0			3
Middletown	6,839	7,297	6,823	5,743	5,272	5,752	1	33	33			17
Old Saybrook	459	518	447	853	794	863	37	4	4			0
Portland	1,364	1,461	1,366	1,368	1,266	1,359	4	7	7			3
Westbrook	183	215	184	539	507	537	3	3	3			5
Totals	15,029	16,152	14,876	16,906	15,796	17,009	99	92	96			44

VOTE FOR UNITED STATES SENATORS AND REPRESENTATIVE AT LARGE, NOVEMBER 7, 1950

TOLLAND COUNTY	Democratic Party			Republican Party			Socialist Party			Peoples Party		
	Benton for U. S. Senator Unexpired Term	McMahon for U. S. Senator Full Term	Bogdanski for Rep.-at-Large	Bush for U. S. Senator Unexpired Term	Talbot for U. S. Senator Full Term	Sadlak for Rep.-at-Large	Gillespie for U. S. Senator Unexpired Term	Martino for U. S. Senator Full Term	Mayhew for Rep.-at-Large	No Nomination for U. S. Senator Unexpired Term	No Nomination for U. S. Senator Full Term	Robeson for Rep.-at-Large
Andover	266	293	256	295	271	303	2	2	3			1
Bolton	208	225	199	383	363	391	1	2	1			1
Columbia	198	214	181	390	373	404	2	2	2			4
Coventry	950	996	942	898	846	900	3	3	4			8
Ellington	727	764	683	767	727	811	16	16	16			8
Hebron	323	334	321	367	355	369	1	1	1			1
Mansfield	805	918	732	1,105	997	1,168	9	7	7			2
Somers	544	573	498	639	619	678	7	6	6			0
Stafford	1,766	1,795	1,737	1,164	1,135	1,193	7	7	7			2
Tolland	330	353	297	416	395	447	5	4	5			2
Union	60	59	53	89	90	95	0	0	1			0
Vernon	2,530	2,624	2,385	2,310	2,215	2,491	40	38	37			6
Willington	323	338	309	369	357	382	0	0	0			0
Totals	9,030	9,486	8,593	9,192	8,743	9,632	93	88	90			35

VOTE FOR UNITED STATES SENATORS AND REPRESENTATIVE AT LARGE, NOVEMBER 7, 1950

COUNTIES	Democratic Party			Republican Party			Socialist Party			Peoples Party		
	Benton for U. S. Senator Unexpired Term	McMahon for U. S. Senator Full Term	Bogdanski for Rep.-at-Large	Bush for U. S. Senator Unexpired Term	Talbot for U. S. Senator Full Term	Sadlak for Rep.-at-Large	Gillespie for U. S. Senator Unexpired Term	Martino for U. S. Senator Full Term	Mayhew for Rep.-at-Large	No Nomination for U. S. Senator Unexpired Term	No Nomination for U. S. Senator Full Term	Robeson for Rep.-at-Large
Hartford	128,116	135,888	126,039	102,652	95,125	104,449	1,597	1,551	1,566			652
New Haven	128,106	133,166	127,726	120,182	115,106	120,378	2,949	2,884	2,923			733
New London	28,394	29,567	28,263	28,151	27,038	28,201	292	279	282			86
Fairfield	89,681	94,868	88,441	111,565	106,835	112,203	10,028	9,785	10,302			682
Windham	14,383	14,925	14,156	14,094	13,670	14,258	76	160	79			20
Litchfield	18,674	19,594	18,391	27,569	26,740	27,782	307	289	300			101
Middlesex	15,029	16,152	14,876	16,906	15,796	17,009	99	92	96			44
Tolland	9,030	9,486	8,593	9,192	8,743	9,632	93	88	90			35
Totals	431,413	453,646	426,485	430,311	409,053	433,912	15,441	15,128	15,638			2,353

Benton (Dem.) over Bush (Rep.) for U. S. Senator, unexpired term, 1,102; McMahon (Dem.) over Talbot (Rep.) for U. S. Senator, full term, 44,593; Sadlak (Rep.) over Bogdanski (Dem.) for Representative-at-Large, 7,427.

VOTE FOR REPRESENTATIVE IN CONGRESS
NOVEMBER 7, 1950

FIRST DISTRICT

HARTFORD COUNTY	Ribicoff Democrat	Schwolsky Republican	Cohen Peoples
Avon	667	719	3
Berlin	1,372	1,681	10
Bloomfield	1,264	1,316	8
Bristol	8,477	6,357	18
Burlington	363	369	0
Canton	686	945	0
East Granby	178	274	1
East Hartford	7,909	4,654	21
East Windsor	1,001	960	1
Enfield	4,056	2,133	14
Farmington	1,327	1,666	1
Glastonbury	2,455	2,103	0
Granby	364	783	6
Hartford	49,249	21,246	215
Hartland	54	175	1
Manchester	7,874	6,952	25
Marlborough	246	215	0
New Britain	18,349	11,448	161
Newington	2,034	2,128	8
Plainville	2,186	2,280	11
Rocky Hill	918	884	4
Simsbury	1,058	1,187	0
Southington	2,866	2,457	3
South Windsor	846	870	1
Suffield	951	1,274	2
West Hartford	9,993	13,614	55
Wethersfield	2,595	3,823	5
Windsor	3,402	2,771	10
Windsor Locks	1,518	967	3
Totals	134,258	96,251	587

Ribicoff's (Dem.) plurality, 38,007

VOTE FOR REPRESENTATIVE IN CONGRESS

NOVEMBER 7, 1950

SECOND DISTRICT

MIDDLESEX COUNTY	Woodhouse Democrat	Seely-Brown Republican
Chester	418	581
Clinton	368	931
Cromwell	775	1,037
Deep River	617	706
Durham	267	559
East Haddam	640	732
East Hampton	1,067	1,135
Essex	837	1,247
Haddam	528	760
Killingworth	176	233
Middlefield	426	444
Middletown	6,855	5,737
Old Saybrook	460	852
Portland	1,358	1,367
Westbrook	193	527
NEW LONDON COUNTY		
Bozrah	238	346
Colchester	865	688
East Lyme	649	1,105
Franklin	118	202
Griswold	1,444	685
Groton	2,588	3,212
Lebanon	330	469
Ledyard	172	383
Lisbon	219	327
Lyme	133	447
Montville	1,223	861
New London	5,896	4,879
North Stonington	202	398
Norwich	8,355	7,283
Old Lyme	378	756
Preston	208	460
Salem	179	200
Sprague	697	463
Stonington	2,792	2,971
Voluntown	224	136
Waterford	1,326	2,086
Carried forward	43,221	45,205

VOTE FOR REPRESENTATIVE IN CONGRESS

NOVEMBER 7, 1950

SECOND DISTRICT (Continued)

TOLLAND COUNTY	Woodhouse Democrat	Seely-Brown Republican
Brought forward	43,221	45,205
Andover	272	290
Bolton	206	384
Columbia	191	395
Coventry	952	888
Ellington	724	769
Hebron	324	366
Mansfield	838	1,074
Somers	537	648
Stafford	1,756	1,174
Tolland	329	420
Union	62	89
Vernon	2,536	2,313
Willington	329	356
WINDHAM COUNTY		
Ashford	257	190
Brooklyn	580	586
Canterbury	257	443
Chaplin	95	178
Eastford	50	238
Hampton	71	275
Killingly	2,476	2,162
Plainfield	2,107	1,826
Pomfret	347	616
Putnam	2,289	1,948
Scotland	74	171
Sterling	293	307
Thompson	1,421	936
Windham	3,643	3,665
Woodstock	286	835
Totals	66,523	68,747

Seely-Brown's (Rep.) plurality, 2,224

VOTE FOR REPRESENTATIVE IN CONGRESS
NOVEMBER 7, 1950

THIRD DISTRICT

NEW HAVEN COUNTY (In Part)	McGuire Democrat	Foote Republican	Marsalka Peoples
Bethany	138	421	0
Branford	3,216	3,078	9
Cheshire	649	1,776	5
East Haven	2,814	2,674	13
Guilford	718	1,495	9
Hamden	5,363	8,748	37
Madison	417	1,225	1
Meriden	11,534	8,716	58
Milford	3,721	5,951	19
New Haven	45,324	30,823	262
North Branford	387	544	3
North Haven	1,745	2,862	7
Orange	368	1,028	3
Wallingford	5,069	3,220	10
West Haven	7,640	8,680	40
Woodbridge	288	1,063	2
Totals	89,391	82,304	478

McGuire's (Dem.) plurality, 7,087

FOURTH DISTRICT

FAIRFIELD COUNTY	Carroll Democrat	Morano Republican	Nichols Socialist
Bethel	854	1,443	29
Bridgeport	30,217	23,970	6,978
Brookfield	132	672	3
Danbury	7,748	6,887	124
Darien	1,016	4,167	33
Easton	242	806	41
Fairfield	4,945	8,372	603
Greenwich	5,163	12,883	69
Monroe	379	832	40
New Canaan	1,069	2,841	17
New Fairfield	128	555	3
Newtown	898	1,426	23
Norwalk	9,086	10,769	1,020
Redding	384	808	2
Ridgefield	593	1,414	5
Shelton	3,363	2,618	70
Sherman	59	208	2
Stamford	13,947	15,116	165
Stratford	5,133	7,247	728
Trumbull	976	2,658	189
Weston	300	640	5
Westport	1,480	3,970	86
Wilton	570	1,637	20
Totals	88,682	111,939	10,255

Morano's (Rep.) plurality, 23,257

VOTE FOR REPRESENTATIVE IN CONGRESS
NOVEMBER 7, 1950

FIFTH DISTRICT

LITCHFIELD COUNTY	Lynch Democrat	Patterson Republican	Ring Socialist	Staneslow Peoples
Barkhamsted	68	321	1	2
Bethlehem	139	347	1	1
Bridgewater	92	276	1	0
Canaan	83	275	1	1
Colebrook	49	263	2	0
Cornwall	107	404	2	0
Goshen	123	341	0	0
Harwinton	178	567	2	2
Kent	179	520	4	4
Litchfield	667	1,690	9	1
Morris	133	289	3	0
New Hartford	470	700	0	0
New Milford	954	1,904	26	6
Norfolk	389	604	0	0
North Canaan	372	932	4	0
Plymouth	1,596	1,464	13	4
Roxbury	118	314	6	1
Salisbury	447	1,174	5	1
Sharon	195	685	2	1
Thomaston	996	1,539	17	2
Torrington	6,859	6,479	90	46
Warren	35	195	0	0
Washington	201	895	16	0
Watertown	1,488	2,318	50	7
Winchester	1,864	2,715	23	5
Woodbury	231	1,015	7	3
NEW HAVEN COUNTY				
Ansonia	4,661	4,544	39	28
Beacon Falls	583	548	9	4
Derby	3,256	1,625	18	6
Middlebury	307	1,134	17	4
Naugatuck	3,734	3,801	57	19
Oxford	186	548	6	2
Prospect	343	531	14	9
Seymour	1,518	2,041	25	9
Southbury	295	710	21	3
Waterbury	23,397	21,432	803	155
Wolcott	439	775	17	2
Totals	56,752	65,915	1,311	328

Patterson's (Rep.) plurality, 9,163

VOTE FOR SHERIFF, NOVEMBER 7, 1950

HARTFORD COUNTY	Potter Democrat	Ellsworth Republican
Avon	586	808
Berlin	1,224	1,819
Bloomfield	1,056	1,511
Bristol	8,271	6,568
Burlington	349	381
Canton	588	1,040
East Granby	157	293
East Hartford	7,651	4,948
East Windsor	967	994
Enfield	3,974	2,216
Farmington	1,127	1,857
Glastonbury	2,472	2,086
Granby	295	852
Hartford	47,371	23,346
Hartland	43	185
Manchester	7,168	7,677
Marlborough	223	235
New Britain	18,082	11,892
Newington	1,845	2,328
Plainville	2,113	2,366
Rocky Hill	817	972
Simsbury	863	1,385
Southington	2,769	2,554
South Windsor	751	958
Suffield	915	1,311
West Hartford	8,142	15,519
Wethersfield	2,265	4,167
Windsor	3,172	3,010
Windsor Locks	1,482	1,005
Totals	126,738	104,283

Potter's (Dem.) plurality, 22,455

VOTE FOR SHERIFF, NOVEMBER 7, 1950

NEW HAVEN COUNTY	Redding Democrat	Mancini Republican	Romano Socialist
Ansonia	4,753	4,456	40
Beacon Falls	630	493	0
Bethany	138	417	0
Branford	3,185	3,091	43
Cheshire	642	1,785	10
Derby	3,312	1,580	17
East Haven	2,761	2,720	61
Guilford	568	1,658	0
Hamden	5,212	8,887	109
Madison	393	1,252	3
Meriden	11,334	8,921	279
Middlebury	332	1,105	17
Milford	3,683	5,973	313
Naugatuck	4,261	3,299	59
New Haven	44,537	31,552	775
North Branford	347	580	5
North Haven	1,669	2,945	21
Orange	354	1,038	0
Oxford	209	526	4
Prospect	387	482	14
Seymour	1,537	2,021	24
Southbury	298	706	20
Wallingford	4,665	3,649	50
Waterbury	24,313	20,563	812
West Haven	7,526	8,871	191
Wolcott	480	731	18
Woodbridge	293	1,059	10
Totals	127,819	120,360	2,895

Redding's (Dem.) plurality, 7,459

VOTE FOR SHERIFF, NOVEMBER 7, 1950

NEW LONDON COUNTY	Sullivan Democrat	Woodworth Republican
Bozrah	249	336
Colchester	901	652
East Lyme	638	1,118
Franklin	148	180
Griswold	1,495	630
Groton	2,586	3,168
Lebanon	505	305
Ledyard	163	388
Lisbon	219	325
Lyme	122	459
Montville	1,236	849
New London	5,952	4,840
North Stonington	187	410
Norwich	8,466	7,185
Old Lyme	362	772
Preston	231	434
Salem	189	193
Sprague	709	452
Stonington	2,796	2,967
Voluntown	228	132
Waterford	1,275	2,137
Totals	28,657	27,932

Sullivan's (Dem.) plurality, 725

FAIRFIELD COUNTY	Testo Democrat	Platt Republican	Miller Socialist
Bethel	806	1,492	29
Bridgeport	30,257	23,834	7,068
Brookfield	110	695	3
Danbury	7,490	7,142	134
Darien	997	4,185	29
Easton	228	829	38
Fairfield	4,914	8,395	607
Greenwich	5,208	12,912	58
Monroe	351	861	41
New Canaan	1,040	2,869	14
New Fairfield	100	582	4
Newtown	782	1,551	19
Norwalk	9,058	10,780	1,048
Redding	334	858	2
Ridgefield	570	1,434	6
Shelton	3,357	2,633	65
Sherman	45	224	2
Stamford	13,957	14,965	182
Stratford	5,110	7,385	726
Trumbull	962	2,751	193
Weston	292	646	5
Westport	1,478	3,972	83
Wilton	574	1,635	18
Totals	88,020	112,630	10,374

Platt's (Rep.) plurality, 24,610

VOTE FOR SHERIFF, NOVEMBER 7, 1950

WINDHAM COUNTY	Fournier Democrat	Poirier Republican
Ashford	258	183
Brooklyn	555	618
Canterbury	253	447
Chaplin	93	180
Eastford	41	246
Hampton	63	284
Killingly	2,215	2,452
Plainfield	2,322	1,649
Pomfret	323	617
Putnam	2,185	2,059
Scotland	69	172
Sterling	319	279
Thompson	1,329	1,025
Windham	3,574	3,730
Woodstock	256	860
Totals	13,855	14,801

Poirier's (Rep.) plurality, 946

LITCHFIELD COUNTY	Trzuskoski Democrat	Morse Republican
Barkhamsted	69	323
Bethlehem	146	345
Bridgewater	87	277
Canaan	85	274
Colebrook	49	262
Cornwall	106	404
Goshen	121	342
Harwinton	211	536
Kent	166	533
Litchfield	704	1,674
Morris	135	286
New Hartford	480	691
New Milford	985	1,877
Norfolk	392	601
North Canaan	388	915
Plymouth	1,818	1,295
Roxbury	127	310
Salisbury	446	1,167
Sharon	194	685
Thomaston	1,077	1,458
Torrington	7,056	6,294
Warren	40	190
Washington	212	885
Watertown	1,519	2,290
Winchester	1,867	2,709
Woodbury	236	1,006
Totals	18,716	27,629

Morse's (Rep.) plurality, 8,913

VOTE FOR SHERIFF, NOVEMBER 7, 1950

MIDDLESEX COUNTY	Grote Democrat	Ferguson Republican
Chester	484	531
Clinton	356	943
Cromwell	722	1,091
Deep River	682	764
Durham	263	562
East Haddam	629	746
East Hampton	1,059	1,146
Essex	827	1,254
Haddam	501	797
Killingworth	160	249
Middlefield	414	459
Middletown	6,762	5,828
Old Saybrook	446	866
Portland	1,353	1,376
Westbrook	183	538
Totals	14,841	17,150

Ferguson's (Rep.) plurality, 2,309

TOLLAND COUNTY	Porter Democrat	Sweeney Republican
Andover	280	281
Bolton	204	384
Columbia	195	390
Coventry	956	887
Ellington	697	797
Hebron	365	325
Mansfield	796	1,092
Somers	524	658
Stafford	1,756	1,183
Tolland	311	433
Union	61	88
Vernon	2,464	2,383
Willington	306	384
Totals	8,915	9,285

Sweeney's (Rep.) plurality, 370

VOTE FOR STATE SENATORS, NOVEMBER 7, 1950

FIRST DISTRICT	Ward Democrat	MacRae Republican
Hartford, Wards 8, 9, 10, 13, 14, 15 and first voting precinct of Ward 11	19,031	11,391

Ward's (Dem.) plurality, 7,640

SECOND DISTRICT	Borden Democrat	Nassau Republican
Hartford, Wards 3, 4, 5, 6, 12, first voting precinct of Ward 1, second and third voting precincts of Ward 11	17,191	8,246

Borden's (Dem.) plurality, 8,945

THIRD DISTRICT	Lombardo Democrat	Pallotti Republican
Hartford, Wards 2 and 7 and second, third and fourth voting precincts of Ward 1	10,481	4,212

Lombardo's (Dem.) plurality, 6,269

FOURTH DISTRICT	Boldi Democrat	Watson Republican
East Hartford	7,663	4,925
Glastonbury	2,203	2,364
Manchester	7,126	7,717
Marlborough	212	244
Newington	1,847	2,327
Rocky Hill	798	992
South Windsor	734	975
Wethersfield	2,212	4,222
Totals	22,795	23,766

Watson's (Rep.) plurality, 971

FIFTH DISTRICT	DiPietro Democrat	Hall Republican
Avon	574	812
Berlin	1,199	1,849
Bristol	8,186	6,640
Burlington	340	383
Farmington	1,117	1,868
Plainville	2,116	2,363
Southington	2,785	2,540
West Hartford	8,192	15,482
Totals	24,509	31,937

Hall's (Rep.) plurality, 7,428

VOTE FOR STATE SENATORS, NOVEMBER 7, 1950

SIXTH DISTRICT	Cichowski Democrat	Kata Republican
New Britain	18,062	11,828

Cichowski's (Dem.) plurality, 6,234

SEVENTH DISTRICT	Monchun Democrat	Smith Republican
Bloomfield	1,095	1,464
Canton	586	1,038
East Granby	160	290
East Windsor	969	992
Enfield	4,018	2,180
Granby	302	845
Hartland	42	184
Simsbury	918	1,329
Suffield	915	1,310
Windsor	3,255	2,929
Windsor Locks	1,488	999
Totals	13,748	13,560

Monchun's (Dem.) plurality, 188

EIGHTH DISTRICT	Foley Democrat	Barclay Republican
New Haven, Wards 13, 14, 15, 16, 17, 18, 19, 20, 28 and 31	12,762	8,769

Foley's (Dem.) plurality, 3,993

NINTH DISTRICT	Fischman Democrat	Alprovis Republican
New Haven, Wards 1, 2, 3, 4, 21, 22, 23, 24, 29 and 30	13,120	11,784

Fischman's (Dem.) plurality, 1,336

TENTH DISTRICT	Murphy Democrat	Romano Republican
New Haven, Wards 5, 6, 7, 8, 9 and 10	8,392	4,457

Murphy's (Dem.) plurality, 3,935

ELEVENTH DISTRICT	Avallone Democrat	Lenzi Republican
New Haven, Wards 11, 12, 25, 26, 27, 32 and 33	10,024	6,832

Avallone's (Dem.) plurality, 3,192

VOTE FOR STATE SENATORS, NOVEMBER 7, 1950

TWELFTH DISTRICT	James Democrat	Jaspers Republican
Branford	3,150	3,115
East Haven	2,712	2,785
Guilford	562	1,670
Hamden	5,194	8,936
Madison	384	1,259
North Branford	345	581
North Haven	1,688	2,929
Wallingford	4,663	3,659
Totals	18,698	24,934

Jaspers' (Rep.) plurality, 6,236

THIRTEENTH DISTRICT	Remy Democrat	Thomas Republican
Meriden	11,414	8,849

Remy's (Dem.) plurality, 2,565

FOURTEENTH DISTRICT	Carpenter Democrat	Merwin Republican
Bethany	129	428
Cheshire	637	1,790
Milford	3,660	5,991
Naugatuck	4,270	3,294
Orange	337	1,055
Prospect	379	492
West Haven	7,516	8,838
Wolcott	469	735
Woodbridge	261	1,089
Totals	17,658	23,712

Merwin's (Rep.) plurality, 6,054

FIFTEENTH DISTRICT	Bradley Democrat	Summa Republican	Baskerville Socialist
Waterbury, Wards 1, 2 and 3	14,745	14,136	516

Bradley's (Dem.) plurality, 609

SIXTEENTH DISTRICT	Sullivan Democrat	Berube Republican	Barringer Socialist
Waterbury, Wards 4 and 5	9,807	6,125	305

Sullivan's (Dem.) plurality, 3,682

VOTE FOR STATE SENATORS, NOVEMBER 7, 1950

SEVENTEENTH DISTRICT	Burkitt Democrat	Ablondi Republican
Ansonia	4,744	4,467
Beacon Falls	630	498
Derby	3,294	1,595
Middlebury	319	1,118
Oxford	189	547
Seymour	1,486	2,071
Southbury	299	704
Totals	10,961	11,000

Ablondi's (Rep.) plurality, 39

EIGHTEENTH DISTRICT	Reagan Democrat	Farnham Republican
Groton	2,583	3,143
New London	5,867	4,868
Totals	8,450	8,011

Reagan's (Dem.) plurality, 439

NINETEENTH DISTRICT	Longo Democrat	Storms Republican	Waterman Socialist
Ledyard	152	396	0
Norwich	8,431	7,190	128
Preston	210	462	0
Totals	8,793	8,048	128

Longo's (Dem.) plurality, 745

TWENTIETH DISTRICT	Hubbard Democrat	Clarke Republican
Bozrah	239	346
Colchester	867	682
East Lyme	650	1,105
Franklin	112	207
Griswold	1,464	654
Lyme	119	462
Lebanon	335	465
Lisbon	222	322
Montville	1,246	841
No. Stonington	197	398
Old Lyme	352	783
Salem	171	205
Sprague	704	458
Stonington	2,814	2,942
Voluntown	229	131
Waterford	1,307	2,078
Totals	11,028	12,079

Clarke's (Rep.) plurality, 1,051

VOTE FOR STATE SENATORS, NOVEMBER 7, 1950

TWENTY-FIRST DISTRICT	Leipner Democrat	Palladino Republican	Demas Socialist	Demas Independence
Bridgeport, Voting Districts 1, 2, 3, 4 and 5	9,528	7,854	2,614	29

Leipner's (Dem.) plurality, 1,674

TWENTY-SECOND DISTRICT	Herman Democrat	Derman Republican	Eccles Socialist	Eccles Independence
Bridgeport, Voting Districts 6, 7, 8 and 11	9,361	8,267	1,927	23

Herman's (Dem.) plurality, 1,094

TWENTY-THIRD DISTRICT	Tedesco Democrat	Bober Republican	Tait Socialist	Tait Independence
Bridgeport, Voting Districts 9, 10 and 12	11,298	7,543	2,746	26

Tedesco's (Dem.) plurality, 3,755

TWENTY-FOURTH DISTRICT	Doran Democrat	Iles Republican
Bethel	820	1,478
Brookfield	132	670
Danbury	7,616	7,018
New Fairfield	114	567
Redding	384	808
Ridgefield	610	1,399
Sherman	55	211
Totals	9,731	12,151

Iles' (Rep.) plurality, 2,420

TWENTY-FIFTH DISTRICT	Rubens Democrat	Peterson Republican	Blees Socialist
Easton	230	825	35
Fairfield	4,959	8,360	597
Monroe	355	850	39
Newtown	819	1,498	19
Shelton	3,372	2,619	66
Stratford	5,100	7,399	718
Trumbull	963	2,742	176
Weston	292	648	2
Westport	1,482	3,971	82
Totals	17,572	28,912	1,734

Peterson's (Rep.) plurality, 11,340

VOTE FOR STATE SENATORS, NOVEMBER 7, 1950

TWENTY-SIXTH DISTRICT	Marr Democrat	Pearson Republican	Hansen Socialist
Darien	1,020	4,165	28
New Canaan	1,061	2,848	14
Norwalk	9,061	10,720	1,107
Wilton	615	1,572	33
Totals	11,757	19,305	1,182

Pearson's (Rep.) plurality, 7,548

TWENTY-SEVENTH DISTRICT	Tooher Democrat	Giampietro Republican
Stamford	14,369	14,643

Giampietro's (Rep.) plurality, 274

TWENTY-EIGHTH DISTRICT	Barber Democrat	Bachand Republican
Ashford	260	182
Eastford	49	237
Killingly	2,449	2,156
Putnam	2,365	1,890
Thompson	1,389	964
Woodstock	276	838
Totals	6,788	6,267

Barber's (Dem.) plurality, 521

TWENTY-NINTH DISTRICT	Bortolan Democrat	Hurteau Republican
Brooklyn	578	579
Canterbury	260	439
Chaplin	97	176
Hampton	73	273
Plainfield	2,209	1,680
Pomfret	324	600
Scotland	75	165
Sterling	299	292
Windham	3,560	3,717
Totals	7,475	7,921

Hurteau's (Rep.) plurality, 446

VOTE FOR STATE SENATORS, NOVEMBER 7, 1950

THIRTIETH DISTRICT	Constable Democrat	Weigold Republican
Goshen	135	328
Harwinton	229	521
Litchfield	737	1,616
New Hartford	485	683
Torrington	7,129	6,197
Totals	8,715	9,345

Weigold's (Rep.) plurality, 630

THIRTY-FIRST DISTRICT	Briscoe Democrat	Raynsford Republican
Barkhamsted	74	319
Canaan	106	254
Colebrook	50	264
Cornwall	134	376
Kent	205	497
Norfolk	391	602
North Canaan	407	899
Salisbury	595	1,034
Sharon	210	669
Winchester	1,872	2,704
Totals	4,044	7,618

Raynsford's (Rep.) plurality, 3,574

THIRTY-SECOND DISTRICT	Johnson Democrat	Lamphier Republican
Bethlehem	190	301
Bridgewater	90	276
Morris	146	277
New Milford	984	1,877
Plymouth	1,686	1,363
Roxbury	131	306
Thomaston	1,069	1,470
Warren	40	191
Washington	222	876
Watertown	1,547	2,268
Woodbury	247	999
Totals	6,352	10,204

Lamphier's (Rep.) plurality, 3,852

VOTE FOR STATE SENATORS, NOVEMBER 7, 1950

THIRTY-THIRD DISTRICT	Opalacz Democrat	Bouteiller Republican
Cromwell	772	1,040
Middlefield	444	428
Middletown	6,961	5,632
Totals	8,177	7,100

Opalacz's (Dem.) plurality, 1,077

THIRTY-FOURTH DISTRICT	Cavanaugh Democrat	Parr Republican
Chester	369	636
Clinton	359	939
Deep River	677	755
Durham	264	564
East Haddam	630	745
East Hampton	1,081	1,124
Essex	827	1,256
Haddam	590	696
Killingworth	173	235
Old Saybrook	442	871
Portland	1,368	1,362
Westbrook	180	541
Totals	6,960	9,724

Parr's (Rep.) plurality, 2,764

THIRTY-FIFTH DISTRICT	Stannard Democrat	Mullen Republican
Andover	269	290
Bolton	202	388
Columbia	191	390
Coventry	949	895
Ellington	719	778
Hebron	326	364
Mansfield	746	1,131
Somers	517	660
Stafford	1,733	1,190
Tolland	316	429
Union	55	94
Vernon	2,510	2,337
Willington	300	393
Totals	8,833	9,339

Mullen's (Rep.) plurality, 506

THIRTY-SIXTH DISTRICT	Davis Democrat	Griswold Republican
Greenwich	5,493	12,630

Griswold's (Rep.) plurality, 7,137

VOTE FOR JUDGE OF PROBATE, NOVEMBER 7, 1950
HARTFORD COUNTY

DISTRICT OF HARTFORD	*Johnston	Johnston
Hartford	47,827	22,810
Bloomfield	†2,557	
Glastonbury	2,210	2,354
Newington	†4,174	
Rocky Hill	815	968
West Hartford	†23,672	
Wethersfield	†6,438	
Windsor Locks	1,486	1,000
Totals	89,179	27,132

DISTRICT OF AVON	*Robinson	Robinson
Avon	589	800

DISTRICT OF BERLIN	*Mangan	Mangan
Berlin	1,267	1,788
New Britain	18,256	11,723
Totals	19,523	13,511

DISTRICT OF BRISTOL	*Cafferty	Cafferty
Bristol	8,333	6,496

DISTRICT OF BURLINGTON	*Alderman	Alderman
Burlington	†730	

DISTRICT OF CANTON	Dooley	Bristol
Canton	597	1,037

Bristol (Rep.) over Dooley (Dem.) 440

DISTRICT OF EAST GRANBY	*Viets	Viets
East Granby	†453	

* Nominated by both Democratic and Republican Parties.
† Vote not divided.

VOTE FOR JUDGE OF PROBATE, NOVEMBER 7, 1950
HARTFORD COUNTY (Continued)

DISTRICT OF EAST HARTFORD	No Nomination	O'Connor
East Hartford		5,079

DISTRICT OF EAST WINDSOR	*Allen	Allen
East Windsor	969	993
South Windsor	†1,707	
Totals	2,676	993

DISTRICT OF ENFIELD	*Glista	Glista
Enfield	4,018	2,161

DISTRICT OF FARMINGTON	*Deming	Deming
Farmington	1,095	1,901

DISTRICT OF GRANBY	Mooney	Sweeton
Granby	324	834

Sweeton (Rep.) over Mooney (Dem.) 510

DISTRICT OF HARTLAND	No Nomination	Ransom
Hartland		190

DISTRICT OF MANCHESTER	Gryk	Wallett
Manchester	6,491	8,338

Wallett (Rep.) over Gryk (Dem.) 1,847

DISTRICT OF MARLBOROUGH	Stoltz	Dancause
Marlborough	210	251

Dancause (Rep.) over Stoltz (Dem.) 41

DISTRICT OF PLAINVILLE	*Minor	Minor
Plainville	2,126	2,354

* Nominated by both Democratic and Republican Parties.
† Vote not divided.

VOTE FOR JUDGE OF PROBATE, NOVEMBER 7, 1950
HARTFORD COUNTY (Continued)

DISTRICT OF SIMSBURY	Greenberg	Hall
Simsbury	972	1,275

Hall (Rep.) over Greenberg (Dem.) 303

DISTRICT OF SOUTHINGTON	Elliott	Zilly
Southington	2,857	2,454

Elliott (Dem.) over Zilly (Rep.) 403

DISTRICT OF SUFFIELD	Zak	Cannon
Suffield	928	1,292

Cannon (Rep.) over Zak (Dem.) 364

DISTRICT OF WINDSOR	Adams	Peterson
Windsor	3,557	2,621

Adams (Dem.) over Peterson (Rep.) 936

NEW HAVEN COUNTY

DISTRICT OF NEW HAVEN	Shanley	DeVita
New Haven	46,555	29,570
East Haven	2,864	2,623
North Haven	1,813	2,792
Orange	407	990
Woodbridge	337	1,019
Totals	51,976	36,994

Shanley (Dem.) over DeVita (Rep.) 14,982

DISTRICT OF BETHANY	*Knight	Knight
Bethany	135	416

DISTRICT OF BRANFORD	Houde	Zacher
Branford	3,264	3,032

Houde (Dem.) over Zacher (Rep.) 232

* Nominated by both Democratic and Republican Parties.
† Vote not divided

VOTE FOR JUDGE OF PROBATE, NOVEMBER 7, 1950
NEW HAVEN COUNTY (Continued)

DISTRICT OF CHESHIRE	No Nomination	Stapleton
Cheshire		1,802
Prospect		526
Totals		2,328

DISTRICT OF DERBY	Sheehy	Androski
Derby	3,199	1,664
Ansonia	4,539	4,630
Seymour	1,521	2,012
Totals	9,259	8,306

Sheehy (Dem.) over Androski (Rep.) 953

DISTRICT OF GUILFORD	Eliot	Conway
Guilford	779	1,427

Conway (Rep.) over Eliot (Dem.) 648

DISTRICT OF HAMDEN	Doherty	Rochford
Hamden	5,523	8,590

Rochford (Rep.) over Doherty (Dem.) 3,067

DISTRICT OF MADISON	Williams	Steele
Madison	817	868

Steele (Rep.) over Williams (Dem.) 51

DISTRICT OF MERIDEN	Dowling	Danaher
Meriden	11,340	8,903

Dowling (Dem.) over Danaher (Rep.) 2,437

DISTRICT OF MILFORD	Hanlon	Thomas	Sinn	Sinn
Milford	3,770	5,641	513	55

Thomas (Rep.) over Hanlon (Dem.) 1,871

DISTRICT OF NAUGATUCK	Shea	Marlor
Naugatuck	4,317	3,244
Beacon Falls	629	500
Totals	4,946	3,744

Shea (Dem.) over Marlor (Rep.) 1,202

* Nominated by both Democratic and Republican Parties.
† Vote not divided.

VOTE FOR JUDGE OF PROBATE, NOVEMBER 7, 1950
NEW HAVEN COUNTY (Continued)

DISTRICT OF NORTH BRANFORD	Russell	Beers
North Branford	311	619

Beers (Rep.) over Russell (Dem.) 308

DISTRICT OF OXFORD	Cable	Ripley
Oxford	219	516

Ripley (Rep.) over Cable (Dem.) 297

DISTRICT OF WALLINGFORD	*Laden	Laden
Wallingford	†8,306	

DISTRICT OF WATERBURY	Gaffney	McNiff	Nocera
Waterbury	24,327	20,537	814
Middlebury	323	1,114	18
Wolcott	462	748	17
Totals	25,112	22,399	849

Gaffney (Dem.) over McNiff (Rep.) 2,713

DISTRICT OF WEST HAVEN	O'Keefe	Cronan
West Haven	7,550	8,784

Cronan (Rep.) over O'Keefe (Dem.) 1,234

NEW LONDON COUNTY

DISTRICT OF NEW LONDON	*Prince	Prince
New London	5,992	4,806
Waterford	†3,446	
Totals	9,438	4,806

DISTRICT OF NORWICH	*Moran	Moran
Norwich	8,447	7,180
Franklin	†321	
Griswold	1,483	639
Lisbon	222	325
Preston	†664	
Sprague	†1,162	
Voluntown	234	126
Totals	12,533	8,270

* Nominated by both Democratic and Republican Parties.
† Vote not divided.

VOTE FOR JUDGE OF PROBATE, NOVEMBER 7, 1950
NEW LONDON COUNTY (Continued)

DISTRICT OF BOZRAH	Kofkoff	Abell
Bozrah	240	343

Abell (Rep.) over Kofkoff (Dem.) 103

DISTRICT OF COLCHESTER	No Nomination	Bengston
Colchester		728

DISTRICT OF EAST LYME	*Moore	Moore
East Lyme	651	1,106

DISTRICT OF GROTON	*McGrath	McGrath
Groton	2,583	3,163

DISTRICT OF LEBANON	*Woodward	Woodward
Lebanon	†793	

DISTRICT OF LEDYARD	*Crandall	Crandall
Ledyard	163	390

DISTRICT OF LYME	Kihn	Saling
Lyme	121	455

Saling (Rep.) over Kihn (Dem.) 334

DISTRICT OF MONTVILLE	*McDermott	McDermott
Montville	†2,086	

DISTRICT OF NORTH STONINGTON	No Nomination	Brown
North Stonington		439

* Nominated by both Democratic and Republican Parties.
† Vote not divided.

VOTE FOR JUDGE OF PROBATE, NOVEMBER 7, 1950
NEW LONDON COUNTY (Continued)

DISTRICT OF OLD LYME	Wales	Sheffield
Old Lyme	427	701

Sheffield (Rep.) over Wales (Dem.) 274

DISTRICT OF SALEM	*Mitchell	Mitchell
Salem	176	207

DISTRICT OF STONINGTON	Brannegan	Gallagher
Stonington	2,902	2,846

Brannegan (Dem.) over Gallagher (Rep.) 56

FAIRFIELD COUNTY

DISTRICT OF BRIDGEPORT	*Flanagan	Flanagan	Samuelson
Bridgeport	30,413	23,643	7,157
Easton	231	812	42
Monroe	386	879	43
Trumbull	992	2,711	200
Totals	32,022	28,045	7,442

Flanagan (Dem. & Rep.) over Samuelson (Soc.) 52,625

DISTRICT OF DANBURY	Katz	Watson
Danbury	7,181	7,432
New Fairfield	107	574
Totals	7,288	8,006

Watson (Rep.) over Katz (Dem.) 718

DISTRICT OF BETHEL	Clarkson	LaValla
Bethel	814	1,484

LaValla (Rep.) over Clarkson (Dem.) 670

DISTRICT OF BROOKFIELD	Brown	Platt
Brookfield	127	679

Platt (Rep.) over Brown (Dem.) 552

DISTRICT OF DARIEN	*Clark	Clark
Darien	1,009	4,168

* Nominated by both Democratic and Republican Parties.
† Vote not divided.

VOTE FOR JUDGE OF PROBATE, NOVEMBER 7, 1950
FAIRFIELD COUNTY (Continued)

DISTRICT OF FAIRFIELD	Norton	Ostmark
Fairfield	5,147	8,201

Ostmark (Rep.) over Norton (Dem.) 3,054

DISTRICT OF GREENWICH	Tierney	Burke
Greenwich	5,510	12,596

Burke (Rep.) over Tierney (Dem.) 7,086

DISTRICT OF NEW CANAAN	Groher	Hawthorne
New Canaan	1,193	2,718

Hawthorne (Rep.) over Groher (Dem.) 1,525

DISTRICT OF NEWTOWN	Cavanaugh	Reynolds
Newtown	1,336	1,044

Cavanaugh (Dem.) over Reynolds (Rep.) 292

DISTRICT OF NORWALK	*Keene	Keene
Norwalk	9,104	10,763
Wilton	577	1,636
Totals	9,681	12,399

DISTRICT OF REDDING	Eveleigh	Anderson
Redding	349	847

Anderson (Rep.) over Eveleigh (Dem.) 498

DISTRICT OF RIDGEFIELD	Chapin	Cramp
Ridgefield	510	1,488

Cramp (Rep.) over Chapin (Dem.) 978

DISTRICT OF SHELTON	Donovan	Basile
Shelton	3,384	2,608

Donovan (Dem.) over Basile (Rep.) 776

DISTRICT OF SHERMAN	Bryan	Anderson
Sherman	47	221

Anderson (Rep.) over Bryan (Dem.) 174

* Nominated by both Democratic and Republican Parties.
† Vote not divided.

VOTE FOR JUDGE OF PROBATE, NOVEMBER 7, 1950
FAIRFIELD COUNTY (Continued)

DISTRICT OF STAMFORD	No Nomination	Keating
Stamford		15,214

DISTRICT OF STRATFORD	Hoyt	Weldon
Stratford	5,429	7,265

Weldon (Rep.) over Hoyt (Dem.) 1,836

DISTRICT OF WESTPORT	Stoddard	Jagoe
Westport	1,528	3,918
Weston	311	630
Totals	1,839	4,548

Jagoe (Rep.) over Stoddard (Dem.) 2,709

WINDHAM COUNTY

DISTRICT OF WINDHAM	*Shea	Shea
Windham	3,613	3,665
Scotland	†243	
Totals	3,856	3,665

DISTRICT OF ASHFORD	*Knowlton	Knowlton
Ashford	†447	

DISTRICT OF BROOKLYN	*Doyen	Doyen
Brooklyn	589	576

DISTRICT OF CANTERBURY	Wibberley	Marks
Canterbury	264	437

Marks (Rep.) over Wibberley (Dem.) 173

DISTRICT OF CHAPLIN	Chamberland	Church
Chaplin	100	173

Church (Rep.) over Chamberland (Dem.) 73

* Nominated by both Democratic and Republican Parties.
† Vote not divided.

VOTE FOR JUDGE OF PROBATE, NOVEMBER 7, 1950
WINDHAM COUNTY (Continued)

DISTRICT OF EASTFORD	*Tatem	Tatem
Eastford	†280	

DISTRICT OF HAMPTON	Davis	Fuller
Hampton	73	276

Fuller (Rep.) over Davis (Dem.) 203

DISTRICT OF KILLINGLY	*Barrette	Barrette
Killingly	†4,609	

DISTRICT OF PLAINFIELD	*Collonan	Collonan
Plainfield	2,235	1,683

DISTRICT OF POMFRET	*Covell	Covell
Pomfret	†949	

DISTRICT OF PUTNAM	St. Onge	Ryan
Putnam	2,512	1,740

St. Onge (Dem.) over Ryan (Rep.) 772

DISTRICT OF STERLING	*Brown	Brown
Sterling	306	290

DISTRICT OF THOMPSON	*Pelletier	Pelletier
Thompson	†2,381	

DISTRICT OF WOODSTOCK	Holt	Cornell
Woodstock	314	803

Cornell (Rep.) over Holt (Dem.) 489

* Nominated by both Democratic and Republican Parties.
† Vote not divided.

VOTE FOR JUDGE OF PROBATE, NOVEMBER 7, 1950
LITCHFIELD COUNTY

DISTRICT OF LITCHFIELD	*Pruner	Pruner
Litchfield	722	1,631
Morris	142	287
Warren	40	188
Totals	904	2,106

DISTRICT OF BARKHAMSTED	No Nomination	Honold
Barkhamsted		328

DISTRICT OF CANAAN	*Roger	Roger
Canaan	89	270
North Canaan	388	912
Totals	477	1,182

DISTRICT OF CORNWALL	*Walker	Walker
Cornwall	†527	

DISTRICT OF HARWINTON	Connors	Ramsey
Harwinton	203	545

Ramsey (Rep.) over Connors (Dem.) 342

DISTRICT OF KENT	*McKillop	McKillop
Kent	195	502

DISTRICT OF NEW HARTFORD	*Courtney	Courtney
New Hartford	684	479

DISTRICT OF NEW MILFORD	Buonvicino	Dunham
New Milford	1,130	1,720
Bridgewater	138	230
Totals	1,268	1,950

Dunham (Rep.) over Buonvicino (Dem.) 682

* Nominated by both Democratic and Republican Parties.
† Vote not divided.

VOTE FOR JUDGE OF PROBATE, NOVEMBER 7, 1950
LITCHFIELD COUNTY (Continued)

DISTRICT OF NORFOLK	*Whalen	Whalen
Norfolk	391	602

DISTRICT OF PLYMOUTH	Bradshaw	Petke
Plymouth	1,682	1,422

Bradshaw (Dem.) over Petke (Rep.) 260

DISTRICT OF ROXBURY	Hurlbut	Humphrey
Roxbury	130	308

Humphrey (Rep.) over Hurlbut (Dem.) 178

DISTRICT OF SALISBURY	*Wagner	Wagner
Salisbury	†1,633	

DISTRICT OF SHARON	Chapman	Berman
Sharon	219	659

Berman (Rep.) over Chapman (Dem.) 440

DISTRICT OF THOMASTON	Guion	Dunbar
Thomaston	963	1,565

Dunbar (Rep.) over Guion (Dem.) 602

DISTRICT OF TORRINGTON	Hogan	Gerardo
Torrington	6,949	6,376
Goshen	141	322
Totals	7,090	6,698

Hogan (Dem.) over Gerardo (Rep.) 392

DISTRICT OF WASHINGTON	Perry	Colvin
Washington	228	869

Colvin (Rep.) over Perry (Dem.) 641

DISTRICT OF WATERTOWN	Navin	Hickcox
Watertown	1,501	2,308

Hickcox (Rep.) over Navin (Dem.) 807

* Nominated by both Democratic and Republican Parties.
† Vote not divided.

VOTE FOR JUDGE OF PROBATE, NOVEMBER 7, 1950
LITCHFIELD COUNTY (Continued)

DISTRICT OF WINCHESTER	Johnson	Glynn
Winchester	1,785	2,790
Colebrook	47	266
Totals	1,832	3,056

Glynn (Rep.) over Johnson (Dem.) 1,224

DISTRICT OF WOODBURY	No Nomination	Munson
Woodbury		1,042
Bethlehem		368
Southbury		734
Totals		2,144

MIDDLESEX COUNTY

DISTRICT OF MIDDLETOWN	Ryan	Parmelee
Middletown	7,175	5,391
Cromwell	813	1,004
Durham	276	548
Middlefield	449	424
Totals	8,713	7,367

Ryan (Dem.) over Parmelee (Rep.) 1,346

DISTRICT OF CLINTON	Belcher	Hull
Clinton	358	939

Hull (Rep.) over Belcher (Dem.) 581

DISTRICT OF DEEP RIVER	Norton	Haser
Deep River	725	708

Norton (Dem.) over Haser (Rep.) 17

DISTRICT OF EAST HADDAM	*Hall	Hall
East Haddam	626	745

DISTRICT OF EAST HAMPTON	*Hitchcock	Hitchcock
East Hampton	1,080	1,126

* Nominated by both Democratic and Republican Parties.
Vote not divided.

VOTE FOR JUDGE OF PROBATE, NOVEMBER 7, 1950
MIDDLESEX COUNTY (Continued)

DISTRICT OF ESSEX	*Stickney	Stickney
Essex	819	1,255

DISTRICT OF HADDAM	*Johnson	Johnson
Haddam	535	736

DISTRICT OF KILLINGWORTH	*Goldsmith	Goldsmith
Killingworth	†406	

DISTRICT OF OLD SAYBROOK	Solari	Day
Old Saybrook	457	851

Day (Rep.) over Solari (Dem.) 394

DISTRICT OF PORTLAND	*Flood	Flood
Portland	1,367	1,360

DISTRICT OF SAYBROOK	*Ball	Ball
Chester	†1,009	

DISTRICT OF WESTBROOK	Wren	Schatz
Westbrook	198	522

Schatz (Rep.) over Wren (Dem.) 324

TOLLAND COUNTY

DISTRICT OF TOLLAND	*Jewett	Jewett
Tolland	314	433
Willington	†695	
Totals	1,009	433

* Nominated by both Democratic and Republican Parties.
† Vote not divided.

VOTE FOR JUDGE OF PROBATE, NOVEMBER 7, 1950
TOLLAND COUNTY (Continued)

DISTRICT OF ANDOVER	No Nomination	Hunt
Andover		316
Bolton		395
Columbia		422
Totals		1,133

DISTRICT OF COVENTRY	Welles	Latimer
Coventry	967	875

Welles (Dem.) over Latimer (Rep.) 92

DISTRICT OF ELLINGTON	Rady	Webster
Ellington	718	776
Vernon	2,483	2,363
Totals	3,201	3,139

Rady (Dem.) over Webster (Rep.) 62

DISTRICT OF HEBRON	*Markham	Markham
Hebron	324	363

DISTRICT OF MANSFIELD	No Nomination	Anthony
Mansfield		1,280

DISTRICT OF SOMERS	Cormier	Smith
Somers	495	677

Smith (Rep.) over Cormier (Dem.) 182

DISTRICT OF STAFFORD	*Reed	Reed
Stafford	1,758	1,170
Union	57	93
Totals	1,815	1,263

* Nominated by both Democratic and Republican Parties.
† Vote not divided.

VOTE FOR STATE REPRESENTATIVES

November 7, 1950

NOTE: *Names in Italics elected*

HARTFORD COUNTY

Avon—

Philip J. Bauer, r.,	756
Philip Hewes, d.,	637

Berlin—

Henry T. Burr, r.,	1,792
John W. Graham, r.,	1,783
Richard Brown, d.,	1,265
Armand Audette, d.,	1,261

Bloomfield—

Albert C. Snyder, r.,	1,364
William D. Barnes, r.,	1,358
Peter Earl Boysen, d.,	1,194
Alice L. Webb, d.,	1,178

Bristol—

Philip V. Rokosa, d.,	8,356
Michael F. McLaughlin, d.,	8,315
John C. Griffin, r.,	6,504
Emil A. Redman, r.,	6,474

Burlington—

John D. Hinman, d.,	359
James B. Mullen, r.,	313
Lois S. Towne, i.,	69

Canton—

Stuart A. Bristol, r.,	958
Chester Hart, d.,	683

East Garnby—

**Beula P. Granger, r.,*	454

East Hartford—

George W. Hannon, d.,	7,599
John M. Griffith, d.,	7,590
Clarence R. Hillman, r.,	5,002
August G. Mertz, r.,	4,979

East Windsor—

William T. Montgomery, d.,	1,006
George W. Christoph, Jr., r.,	983
James P. Bloznalis, d.,	973
Boyd R. Grant, r.,	957

Enfield—

Lawrence D. Griffin, d.,	4,010
Stanley Yesukiewicz, d.,	3,929
Gregory M. Sapsuzian, r.,	2,203
Warren A. Fitzgerald, r.,	2,158

Farmington—

Louis Shapiro, r.,	1,869
W. Sheffield Cowles, r.,	1,854
William A. LaPointe, d.,	1,132
Nathaniel J. Curtin, d.,	1,131

Glastonbury—

Richard G. Williams, r.,	2,300
John A. Carini, d.,	2,298
John M. Finney, r.,	2,292
Walter M. Downes, d.,	2,223

Granby—

Francis B. Allen, r.,	880
A. Chandler Ryder, r.,	854
Robert O'Donnell, d.,	295
Albion S. Hayman, d.,	277

Hartford—

Paul R. Campbell, d.,	47,772
Stanley J. Grudzinski, d.,	47,765
Harold J. Williams, r.,	22,888
Starr Barnum Elliott, r.,	22,800

---

*Endorsed by Democratic Party.

Hartland—

James B. Hall, r.,	188
Edward B. Flagg, r.,	182
George F. Goetz, Sr., d.,	44
Amelia Pasquariello, d.,	41

Manchester—

John D. LaBelle, d.,	7,644
Sherwood G. Bowers, r.,	7,542
Ray S. Warren, r.,	7,455
E. Mae Holden, d.,	6,948

Marlborough—

Florence Lord, d.,	256
Paul Roberts, r.,	213

New Britain—

Carmine J. Abate, d.,	18,260
Robert L. Dougherty, d.,	18,187
Paul J. Manafort, r.,	11,781
Wilbur O. Muller, r.,	11,645

Newington—

George Holt, r.,	2,236
Arline Benson, r.,	2,185
Ellen Paullin, d.,	1,979
Richard L. McCusker, d.,	1,936

Plainville—

Charles C. Taetsch, r.,	2,396
Clara E. Pratt, r.,	2,345
Milton C. Kramer, d.,	2,126
James E. Millerick, d.,	2,075

Rocky Hill—

Edmund W. Courtney, r.,	883
Fred Trevorrow, d.,	565
Richard Griswold, id.,	355

Simsbury—

Richard W. O'Donnell, r.,	1,342
Harrison A. Hamm, r.,	1,333
Robert R. Moran, d.,	942
Arvid Stromgren, d.,	882

Southington—

Elizabeth Zdunczyk, d.,	2,730
Louis J. Fiondella, d.,	2,718
Edward C. Butler, r.,	2,586
Edna Wood, r.,	2,563

South Windsor—

Clynton B. Buckland, r.,	913
George F. Enes, d.,	803

Suffield—

Alfred C. Sheldon, r.,	1,313
A. Ward Spaulding, r.,	1,304
Howard F. Barnett, d.,	918
John M. Klaus, d.,	906

West Hartford—

Daniel C. Flynn, r.,	15,429
Kenneth J. Hoffman, r.,	15,401
Thomas M. Blume, d.,	8,260
I. Albert Lehrer, d.,	8,247

Wethersfield—

Frederick L. Clark, r.,	4,156
Frank T. Briggaman, r.,	4,107
James F. Hughes, d.,	2,324
Edward J. Turbert, d.,	2,280

Windsor—

Philip P. Laing, d.,	3,328
**Clyde A. Clark, d.,*	3,120
Robert W. Hoskins, r.,	3,059
Stanley B. Loucks, r.,	2,851
†*Saul E. Goldenberg, r.,*	1669
†John F. Stack, d.,	1370

Windsor Locks—

Edward J. Lally, d.,	1,436
Margaret L. McCue, d.,	1,435
J. Paul Dowd, r.,	1,040
Walter White, r.,	1,036

*Deceased, Dec. 15, 1950.
†Special election, Jan. 19, 1951, to fill the vacancy caused by the death of Clyde A. Clark.

NEW HAVEN COUNTY

Ansonia—

Gregory H. Comcowich, r., 4,632
Frederick B. Richter, r., 4,623
William M. LaRovera, d., 4,604
John J. Dempsey, d., 4,527

Beacon Falls—

Clara L. O'Shea, d., 597
Anne R. Karaban, r., 544

Bethany—

Clifford W. Wilcox, r., 414
Robert Halpin, d., 145

Branford—

William Owens, d., 3,162
Alice T. Peterson, r., 3,158
Richard Covert, r., 3,137
Daniel O. Cosgrove, d., 3,120

Cheshire—

Elizabeth G. Baldwin, r., 1,794
Edmund H. Williams, r., 1,774
Edward J. Hart, d., 652
Eric E. Lilya, d., 625

Derby—

Cornelius Caldwell, d., 3,298
Frank H. Pepe, d., 3,278
Samuel H. D'Ambruoso, r., 1,606
Robert Dunn, r., 1,597

East Haven—

George E. Wood, d., 2,763
Herbert H. Herr, Sr., d., 2,750
Vincent J. Fasano, r., 2,742
Elizabeth M. Croumey, r., 2,722

Guilford—

Gilbert M. Lombard, r., 1,636
James McAdam, r., 1,613
Catherine C. Mort, d., 604
Charles E. Clapp, Jr., d., 603

Hamden—

Harry Neal, r., 8,919
Edward H. Kummer, r., 8,876
Samuel Ciccone, d., 5,247
James M. Golden, d. 5,219

Madison—

Charles C. Blatchley, r., 1,219
Florence K. Harlow, d., 424

Meriden—

Alfred J. Ring, d., 11,312
Anthony Miller, d., 11,200
Benjamin J. Kopacz, r., 9,046
Joseph R. Stone, r., 8,928

Middlebury—

Carrol Knibbs, r., 1,085
Richard J. Finley, d., 354

Milford—

Robert H. Clemence, r., 5,890
Herbert R. Elker, r., 5,839
Lewellyn Reed, d., 3,865
Ronald M. Stark, d., 3,685
Frank P. Curnin, s., 315
William Klimasiewsky, s., 310

Naugatuck—

Adam Mengacci, d., 4,270
Martin L. Caine, Jr., d., 4,269
George E. Bell, r., 3,288
Joseph W. Nygren, r., 3,286

New Haven—

Alfred A. Toscano, d., 45,028
Abner A. Croog, d., 44,710
Irving J. Horowitz, r., 31,545
Eleanore F. Denehee, r., 31,134

North Branford—

Lewellyn F. Burr, r., 534
William T. Williams, d., 396

North Haven—

Anthony H. Bumsted, r., 2,926
Albert W. Cretella, r., 2,878
Edward D. Gorman, d., 1,728
Elden G. Barbour, d., 1,684

Orange—

William A. Knight, r.,	1,031
Julia T. Wright, r.,	1,030
Marguerite L. O'Sullivan, d.,	397
Thomas F. Creamer, d.,	332

Oxford—

R. Harold Treat, r.,	532
Nicholas J. Madorno, d.,	204

Prospect—

Robert P. Lee, r.,	485
Philip Russell, d.,	392
John S. Staneslow, p.,	9

Seymour—

John M. Karlak, r.,	2,053
Bernard H. Matthies, r.,	2,050
Lawrence Lilley, d.,	1,504
John Barnes, d.,	1,501

Southbury—

Robert C. Mitchell, r.,	697
Walter Marquiss, d.,	312

Wallingford—

Lucie Wrynn, d.,	4,633
A. P. Yankus, d.,	4,608
M. Elizabeth Smith, r.,	3,757
Ralph Gello, r.,	3,608

Waterbury—

Daniel J. Mahaney, d.,	24,502
Fred DeLeon, d.,	24,277
Joseph Reiner, r.,	20,567
Edward C. DiNapoli, r.,	20,293
Omer Therrien, s.,	834
Julia N. Cocchiola, s.,	821

West Haven—

J. Marshall Baldwin, r.,	8,793
Edwin F. Raffile, r.,	8,730
John G. Cicala, d.,	7,603
Katherine Shields, d.,	7,545

Wolcott—

**Martin J. Whalen, r.,*	1,213

Woodbridge—

Chester C. Hitchcock, r.,	1,092
Clare F. Clarke, d.,	261

NEW LONDON COUNTY

Bozrah—

Lawrence M. Gilman, r.,	341
William Juknis, d.,	240

Colchester—

†*Rubin Cohen, d.,*	1,494
Bruno W. Stula, d.,	850
Emil Machowski, r.,	709

East Lyme—

Benjamin Parker, r.,	1,158
Ruth Morgan, d.,	595

Franklin—

Jason H. Kingsley, r.,	194
John L. Laterra, d.,	135

Griswold—

Leon Joseph Gwiazdowski, d.,	1,486
Francis Liberty, d.,	1,484
Charles E. Roy, Jr., r.,	656
Frederick Allen, r.,	621

Groton—

Roy S. Haggard, r.,	3,185
Harold M. Philips, r.,	3,086
Michael D. Petrosky, d.,	2,662
James E. Maher, Jr., d.,	2,564

Lebanon—

Elmer M. Lord, r.,	486
Ruth Ryan Maloney, d.,	436
Merton M. Pultz, r.,	397

*Endorsed by Democratic Party.
†Endorsed by Republican Party.

Ledyard—

Edmund H. Lamb, r., 366
Charles H. Stevens, d., 190

Lisbon—

Harry W. Kaempffe, r., 317
Ralph Fitch, d., 238

Lyme—

Gilbert L. Macpherson, r., 457
John Mazer, r., 454
Edwin Wickson, d., 128
Brooks Sweet, d., 124

Montville—

Aime Bergeron, d., 1,254
William R. Tinker, r., 830

New London—

Thomas P. Condon, d., 5,924
Anthony P. Turello, d., 5,518
John M. Kamercia, r., 5,158
A. Richard Cushman, r., 4,902

North Stonington—

Charles H. Cottrell, r., 356
William F. Morgan, Sr., r., 345
David L. Stillman, d., 266
Ernest L. Johnson, d., 261

Norwich—

Anthony G. Kirker, d., 8,254
Napoleon J. Pepin, d., 8,251
Raymond J. Boenig, r., 7,385
James A. Mullen, r., 7,370

Old Lyme—

J. Tyler Patterson, r., 755
Orrin Champlain, Jr., d., 374

Preston—

Clark R. Chapman, Jr., r., 436
William A. Fleming, r., 409
Caesar Lebuis, d., 244
Harry Smullen, d., 227

Salem—

Ira D. Gifford, r., 204
Joseph Swider, d., 182

Sprague—

Odilla N. Arpin, d., 635
Donald Allen, r., 509

Stonington—

Howard E. Crouch, r., 3,014
David M. Johnstone, r., 2,901
Walter H. Prescott, d., 2,850
Anna M. Foley, d., 2,756

Voluntown—

James E. Fuller, d., 231
Howard Tanner, r., 131

Waterford—

Edmund W. O'Brien, r., 2,051
Stanley D. Morgan, r., 2,047
Helen M. Lawrence, d., 1,389
George Egeland, d., 1,361

FAIRFIELD COUNTY

Bethel—

Claude E. Marble, r., 1,499
Theodora Poillon, d., 801

Bridgeport—

Milton E. Reinhard, Jr., d., 30,454
John J. McGuinness, Jr., d., 30,407
Chester S. Gladchuk, r., 23,630
Ernest Capozzi, r., 23,454
Sadie K. Griffin, s., 7,334
William H. Taft, s., 7,243
Sadie K. Griffin, i., 38
William H. Taft, i., 33

Brookfield—

Platt H. Creed, r., 664
Adolph Suehsdorf, d., 139

Danbury—

John A. Define, Jr., d., 7,573
Lucy C. Conniff, d., 7,562
Leita F. Hicks, r., 7,059
Theodore A. Gemza, r., 7,054

Darien—

Gennaro W. Frate, r., 4,149
Warren F. Cressy, Jr., r., 4,148
John J. Dolan, d., 1,057
Maxine I. Drury, d., 1,015

Easton—
Sylvia Hull, r., 642
Irving Sartorious, d., 434

Fairfield—
Norman K. Parsells, r., 8,359
G. Gresham Griggs, r., 8,162
Howard Benedict, d., 5,135
Edward O. Schine, d., 5,004

Greenwich—
Florence D. Finney, r., 12,736
Archibald H. Tunick, r., 12,682
Robert C. Barnum, Jr., d., 5,437
Lloyd W. Anthony, d., 5,377

Monroe—
Clara M. Lewis, r., 853
David T. Trompeter, d., 304
David T. Trompeter, i., 84

New Canaan—
Mary Van Zile Cunningham, r., 2,791
Mansfield D. Sprague, r., 2,737
Roger B. Kelley, d., 1,182
James H. Mills, Jr., d., 1,093

New Fairfield—
Clarissa Nevius, r., 581
Anna Schappals, d., 105

Newtown—
Newton M. Curtis, r., 1,321
George M. Stuart, r., 1,314
John F. Holian, d., 1,118
Harry G. Anderson, d., 954

Norwalk—
Frank E. Raymond, r., 10,769
Louis A. Lemaire, r., 10,722
Edith Hurup, d., 9,078
Joseph E. Joyce, d., 9,063
Eugene Englund, s., 1,078
James P. Johnson, s., 1,040

Redding—
Robert Marsh, r., 826
Louise Schroeder, r., 793
Allan Hermes, d., 410
John Pryor, d., 352

Ridgefield—
Robert R. Keeler, r., 1,447
Peter McManus, r., 1,414
Otto Jespersen, d., 578
Henry Seemann, d., 556

Shelton—
Philip H. Jones, Jr., d., 3,444
George J. Finn, Jr., d., 3,437
Vivian M. Graves, r., 2,569
Victor Babarick, r., 2,546

Sherman—
Howard A. Hueston, r., 222
Malcolm Cowley, d., 48

Stamford—
Melvin M. Dichter, r., 15,087
Daniel Miller, r., 14,923
Charles Townsend, Jr., d., 14,093
George W. Lockwood, d., 13,988

Stratford—
Rose E. Prokop, r., 7,410
John A. Hansen, r., 7,272
Wanda McPadden, d., 5,356
Herman Wolf, d., 5,140

Trumbull—
Newman M. Marsilius, Jr., r., 2,724
Beulah L. Blackman, r., 2,721
Marie H. Olvany, d., 1,027
Frederick L. Greenough, d., 998

Weston—
Wood Cowan, r., 539
Peter C. Robinson, d., 407

Westport—
Joseph V. Serena, r., 3,956
Beatrice C. Jerman, r., 3,949
Charles Spear, d., 1,504
Wayland R. Shook, d., 1,496

Wilton—
John C. Donaldson, r., 1,545
Peter W. R. Johnson, d., 666

WINDHAM COUNTY

Ashford—

Joseph A. Krapf, d., 262
Gordon P. Whitehouse, d., 242
Storrs Hammond-Knowlton, r., 199
Miriam H. Story, r., 195

Brooklyn—

††*Roger Gladu, d.,* 586
Ralph G. Ingalls, r., 525

Canterbury—

Nelson L. Carpenter, r., 430
Charles Grab, r., 429
Jeanette D. White, d., 268
Joseph M. Walsh, d., 259

Chaplin—

Alvah W. Miller, r., 179
Peter Lucas, d., 97

Eastford—

Edith W. Smith, r., 258
Arline MacFarlane, d., 29

Hampton—

Hubert E. Preston, r., 232
Charles P. Fox, d., 118

Killingly—

Joseph A. Billings, d., 2,587
Michael A. Longo, d., 2,483
Leo R. Beauvais, r., 2,148
Henry A. Coolidge, r., 2,050

Plainfield—

Antonio E. Demuth, d., 2,047
Allen Mopsik, d., 1,986
Henry J. Marchesseault, r., 1,923
Richard W. Daggett, r., 1,894

Pomfret—

James J. Byrnes, r., 611
Edna B. Sharpe, r., 529
James C. Murphy, d., 473

Putnam—

Normand O. LaRose, d., 2,456
John N. Dempsey, d., 2,449
Emery Marion, r., 1,800
Arthur Kaminsky, r., 1,776

Scotland—

Morrell W. Roberts, r., 173
G. Nelson Perry, Jr., d., 72

Sterling—

Fred A. Sayles, d., 346
James H. Marriott, r., 205
Eugene J. Arcand, 61

Thompson—

Wilfred A. LaFleur, d., 1,399
Raymond Donnelly, d., 1,334
Robert M. Robbins, r., 1,055
John Lariviere, r., 938

Windham—

Lester M. Shea, r., 3,922
Walter R. King, r., 3,667
Florimond J. Bergeron, d., 3,633
Romeo L. Benoit, d., 3,337

Woodstock—

J. Dean Spencer, r., 834
William C. Child, r., 798
Hamilton Holt, d., 338
William Lonsdale Tayler, d., 273

---

††Special election held Nov. 14, 1950 because of a tie vote on Nov. 7, 1950.

LITCHFIELD COUNTY

Barkhamsted—

Rosabelle Rowley, r., 322
Prosper F. Lavieri, r., 321
Pepita Bradley, d., 71
Vera LeGeyt Weidner, d., 70

Bethlehem—

Albert H. Maddox, r., 317
Charles A. Butterly, d., 168

Bridgewater—

George R. Hambrock, r., 193
George D. Pratt, Jr., d., 174

Canaan—

Charles H. Lucas, r., 251
Lawrence J. McCabe, d., 110

Colebrook—

Earl W. Smith, r., 267
Ervin Pruyn, r., 261
Wilbur S. Mills, d., 49
Isidor P. Jasmin, d., 48

Cornwall—

Frank E. Calhoun, r., 396
Frederick J. Bate, r., 382
Albert J. McKitis d., 149

Goshen—

Clarence A. Vaill, r., 325
John A. Minetto, r., 320
Harry H. North, d., 160
Edward Krukar, d., 127

Harwinton—

Henry J. Delay, r., 489
H. Edward Hooper, r., 368
William H. Proffitt, d., 214
Michael Magyar, d., 137
C. E. Hutchings, 291

Kent—

John W. Chase, r., 399
Charles P. Harrington, d., 327

Litchfield—

Isabel C. Rylander, r., 1,579
William M. Foord, r., 1,554
Edward M. Sepples, d., 877
Thomas E. Dwyer, d., 696

Morris—

Charles R. Kirchberger, d., 224
Elton R. Skilton, r., 193

New Hartford—

Laura M. Auburn, r., 634
Howard H. Spencer, r., 604
Stanley J. Clark, d., 562
Henry N. Loomis, d., 542

New Milford—

Edward A. Ambler, r., 1,964
John H. Noble, r., 1,754
Eric E. Petersen, d., 1,073
Harry A. Worley, d., 890

Norfolk—

Joseph T. Zanobi, r., 593
Olive E. Schmeltz, r., 581
Mary C. O'Connor, d., 416
Sebastiano R. Giansiracusa, d., 391

North Canaan—

C. Frank Hitchcock, r., 849
Edwin B. Stone, d., 457

Plymouth—

Maurice E. Minor, d., 1,708
Ralph A. Seymour, d., 1,679
Lester J. Pratt, r., 1,421
F. Leslie Cogswell, r., 1,349

Roxbury—

Jerome Beatty, r., 280
John M. Dooley, d., 161

Salisbury—

William B. Barnett, r., 1,113
William Rees Harris, r., 1,110
Millicent A. Warner, d., 590

Sharon—

Thomas W. Luce, r., 670
Bernard Pearson, r., 643
Raymond P. Euvrard, d., 232

Thomaston—

Allan C. Innes, r., 1,320
Luke F. Martin, d., 1,211

Torrington—

Patsy Matrascia, d., 7,018
James Quinn, d., 6,983
Chauncey Cable, r., 6,340
H. Raymond Madeux, r., 6,305

Warren—

George B. Angevine, r., 163
Warren Chappuis, d., 69

Washington—

Lina W. Jagger, r., 870
Walfred C. Carlson, r., 846
Elsa Hasbrouck, d., 246
Francis J. Coll, d., 239

Watertown—

Roland W. Tyler, r., 2,302
Arthur Russell, r., 2,259
Boardman Getsinger, Sr., d., 1,557
Steve Jamsky, d., 1,501

Winchester—

J. Raymond O'Connor, r., 2,713
Lillian E. Hutton, r., 2,686
Mary F. O'Brien, d., 1,913
Jared W. VanAlstyne, d., 1,822

Woodbury—

Clifford F. Martin, r., 997
Arthur E. B. Tanner, r., 966
John Fleming, d., 274
Dorothy D. Cassidy, d., 258

MIDDLESEX COUNTY

Chester—

Claude Watrous, Sr., r., 556
William Johnson, d., 453

Clinton—

William A. Ward, Sr., r., 892
Fred L. Wagner, d., 401

Cromwell—

Hjalmar Johnson, r., 1,004
William C. Bryan, d., 810

Deep River—

Gilbert P. Eagan, d., 738
Edward Kane, d., 737
Truman I. Dengler, r., 716
Franz L. Petterson, r., 696

Durham—

Ferdinand L. Arrigoni, r., 563
Blanche M. Coe, r., 550
Alvin F. Rich, d., 272
Clifford E. Bull, d., 264

East Haddam—

Dennis Kiley, r., 751
Angeline DeLorenzo D'Aquila, r., 732
Raymond T. McMullen, d., 631
Edward Shanaghan, d., 617

East Hampton—

Earl C. Hitchcock, Jr., d., 1,173
Paul V. Garvey, d., 1,134
Carl E. Hansen, r., 1,086
Samuel Stewart, r., 1,008

Essex—

James H. Gould, r.,	1,216
Daniel B. Doane, d.,	865

Haddam—

**Clemontine D. Hubbard, r.,*	1,232
Carl V. Christianson, r.,	710
Arthur W. Brookes, d.,	602

Killingworth—

Herman Heser, r.,	256
Edith H. Downing, r.,	226
A. Isabella Ellis, d.,	191
Arthur Schwartzkopf, d.,	154

Middlefield—

C. Elihu Lyman, r.,	442
Eli F. Bascom, d.,	432

Middletown—

Frank Roccapriore, d.,	6,851
Ellsworth M. Bitgood, d.,	6,803
Paul A. Nowakowski, r.,	5,771
Casto Caiazza, r.,	5,740

Old Saybrook—

Arlene T. Welles, r.,	742
Jeremiah T. Downing, d.,	569

Portland—

William B. Keser, d.,	1,381
William R. Peterson, r.,	1,379
Arthur M. Coughlin, d.,	1,349
John F. Harper, r.,	1,341

Westbrook—

James J. Eastland, r.,	470
Frank DeCristoforo, d.,	246

TOLLAND COUNTY

Andover—

Roscoe P. Talbot, d.,	313
Elisabeth Sprenkle, r.,	249

Bolton—

Ralph Q. Broll, r.,	387
Alice E. Lee, d.,	199

Columbia—

Theodore A. Lyman, r.,	361
Philip H. Isham, d.,	229

Coventry—

Ralph V. Reynolds, d.,	1,029
Stephen Loyzim, d.,	969
Lawrence R. Robertson, r.,	849
Andrew J. Buckley, r.,	826

Ellington—

Simon S. Cohen, r.,	802
Francis T. O'Loughlin, d.,	696

Hebron—

Natalie B. Jones, d.,	353
Richard Grant, r.,	349
C. Daniel Way, r.,	341
Irving L. Griffin, d.,	329

Mansfield—

Edwin O. Smith, r.,	1,206
John Wadsworth, r.,	1,057
Joseph N. Gill, d.,	843
Harry S. Wragg, d.,	707

Somers—

Mary M. Brennan, d.,	558
Robert L. Keeney, Jr., r.,	532
Paul Monstello, d.,	520
Ray Howard, r.,	503
Arthur H. Olmsted,	225

Stafford—

George F. Bartlett, d.,	1,771
David J. Dickson, Jr., d.,	1,753
Carl S. Mattesen, r.,	1,166
Coston C. Crouse, r.,	1,149

*Endorsed by Democratic Party.

Tolland—

Harold M. Clough, r.,	421
Paul A. H. deMacarte, r.,	367
Katharine Bartlett, d.,	365
Walter H. Anderson, d.,	343

Union—

John S. Yoskovich, r.,	94
Lemuel F. Howlett, r.,	89
Anna Skopek, d.,	66
Eleanor Lynch, d.,	51

Vernon—

Maurice L. Spurling, d.,	2,521
Eugene Victor Dick, d.,	2,474
William Conrady, r.,	2,369
Ruth Holtsizer Broll, r.,	2,318

Willington—

Raymond E. Squire, r.,	369
Anton Nedwied, r.,	360
Merritt L. Usher, d.,	355
Frank L. Joslin, d.,	301

STATEMENT OF PRESIDING OFFICERS AS TO BALLOTS CAST AT ELECTION, NOVEMBER 7, 1950

HARTFORD COUNTY

TOWNS	Whole number of names on registry list	Whole number checked as having voted	† Number of ballots found in the box for general reception of votes	† Number of stubs found in stub box	† Number of ballots counted	† Number of ballots rejected
Avon	1,692	1,453	1,453	1,421	1,453	28
*Berlin	3,813	3,104				
Bloomfield	3,121	2,714	2,714	2,615	2,626	88
*Bristol	18,375	15,186				
Burlington	950	781	781	751	755	26
Canton	1,924	1,683	1,683	1,635	1,651	32
East Granby	571	452	452	452	452	
*East Hartford	15,311	12,713				
*East Windsor	2,444	1,980				
*Enfield	8,561	6,215				
Farmington	3,562	3,096	3,096	2,978	3,049	47
*Glastonbury	5,181	4,612				
Granby	1,427	1,195	1,195	1,165	1,173	22
*Hartford	85,253	72,135				
Hartland	292	235	235	222	235	5
*Manchester	18,168	15,056				
Marlborough	498	475	475	475	470	5
*New Britain	39,782	30,748				
*Newington	4,724	4,232				
*Plainville	5,372	4,542				
Rocky Hill	2,383	1,893	1,893	1,893	1,827	66
*Simsbury	2,733	2,272				
*Southington	6,467	5,377				
South Windsor	2,135	1,801	1,801	1,801	1,753	48
*Suffield	2,674	2,252				
*West Hartford	26,642	23,938				
*Wethersfield	7,215	6,535				
*Windsor	6,981	6,237				
*Windsor Locks	3,009	2,508				
Totals	281,260	235,420	15,778	15,408	15,444	367

* Voting machines used.
† Applies to towns using paper ballots.

STATEMENT OF PRESIDING OFFICERS AS TO BALLOTS CAST AT ELECTION, NOVEMBER 7, 1950

NEW HAVEN COUNTY

TOWNS	Whole number of names on registry list	Whole number checked as having voted	† Number of ballots found in the box for general reception of votes	† Number of stubs found in stub box	† Number of ballots counted	† Number of ballots rejected
*Ansonia	10,930	9,382				
Beacon Falls	1,274	1,185	1,185	1,148	1,157	28
Bethany	651	576	576	576	566	10
Branford	7,071	6,526	6,526	5,943	6,414	112
*Cheshire	3,086	2,472				
*Derby	6,116	4,989				
*East Haven	6,575	5,578				
*Guilford	3,129	2,240				
*Hamden	16,664	14,346				
*Madison	1,933	1,710				
*Meriden	24,737	20,823				
Middlebury	1,777	1,511	1,511	1,458	1,473	38
*Milford	13,098	10,085				
*Naugatuck	9,879	7,683				
*New Haven	91,224	77,811				
North Branford	1,094	957	957	957	944	13
*North Haven	5,440	4,679				
Orange	1,789	1,411	1,413	1,413	1,411	2
Oxford	962	776	775	760	775	25
Prospect	1,049	930	930	930	903	27
*Seymour	4,351	3,606				
Southbury	1,376	1,053	1,053	1,024	1,041	12
*Wallingford	10,003	8,429				
*Waterbury	56,429	45,822				
*West Haven	20,032	16,753				
Wolcott	1,665	1,266	1,266	1,240	1,253	13
Woodbridge	1,654	1,380	1,380	1,326	1,373	7
Totals	303,988	253,979	17,572	16,775	17,310	287

* Voting machines used.
† Applies to towns using paper ballots.

STATEMENT OF PRESIDING OFFICERS AS TO BALLOTS CAST AT ELECTION, NOVEMBER 7, 1950

NEW LONDON COUNTY

TOWNS	Whole number of names on registry list	Whole number checked as having voted	† Number of ballots found in the box for general reception of votes	† Number of stubs found in stub box	† Number of ballots counted	† Number of ballots rejected
*Bozrah	665	586				
*Colchester	1,742	1,576				
*East Lyme	2,176	1,775				
Franklin	400	350	350	350	350	18
Griswold	2,624	2,231	2,231	2,231	2,172	59
*Groton	7,198	5,816				
Lebanon	896	829	829	829	829	12
Ledyard	784	572	572	572	572	8
Lisbon	650	565	565	537	557	8
Lyme	695	592	592	592	590	2
*Montville	2,601	2,112				
*New London	14,304	11,044				
North Stonington	746	642	642	642	633	9
*Norwich	19,400	15,841				
*Old Lyme	1,366	1,142				
Preston	900	704	704	681	671	33
Salem	401	394	394	394	394	1
*Sprague	1,401	1,181				
*Stonington	7,088	5,827				
Voluntown	432	368	368	368	367	1
Waterford	4,394	3,564	3,561	3,561	3,473	88
Totals	70,863	57,711	10,808	10,757	10,608	239

* Voting machines used.
† Applies to towns using paper ballots.

STATEMENT OF PRESIDING OFFICERS AS TO BALLOTS CAST AT ELECTION, NOVEMBER 7, 1950

FAIRFIELD COUNTY

TOWNS	Whole number of names on registry list	Whole number checked as having voted	† Number of ballots found in the box for general reception of votes	† Number of stubs found in stub box	† Number of ballots counted	† Number of ballots rejected
*Bethel	2,956	2,345				
*Bridgeport	77,085	62,043				
Brookfield	991	835	835	786	835	18
*Danbury	17,550	14,943				
*Darien	6,240	5,264				
Easton	1,269	1,121	1,121	1,063	1,110	11
*Fairfield	16,525	14,110				
*Greenwich	22,184	18,323				
Monroe	1,692	1,318	1,318	1,318	1,279	39
*New Canaan	4,668	3,959				
New Fairfield	804	694	619	619	618	1
Newtown	2,870	2,446	2,446	2,265	2,398	48
*Norwalk	27,729	21,158				
Redding	1,402	1,251	1,251	1,135	1,210	41
*Ridgefield	2,641	2,031				
*Shelton	7,129	6,117				
Sherman	353	279	279	279	274	5
*Stamford	35,642	29,768				
*Stratford	16,137	13,799				
Trumbull	4,835	4,106	4,106	4,019	3,951	155
Weston	1,191	980	980	980	980	21
*Westport	7,275	5,560				
*Wilton	2,581	2,254				
Totals	261,749	214,704	12,955	12,464	12,655	339

* Voting machines used.
† Applies to towns using paper ballots.

STATEMENT OF PRESIDING OFFICERS AS TO BALLOTS CAST AT ELECTION, NOVEMBER 7, 1950

WINDHAM COUNTY

TOWNS	Whole number of names on registry list	Whole number checked as having voted	† Number of ballots found in the box for general reception of votes	† Number of stubs found in stub box	† Number of ballots counted	† Number of ballots rejected
Ashford	509	458	458	428	454	4
Brooklyn	1,494	1,222	1,222	1,164	1,190	32
Canterbury	786	726	726	726	714	12
Chaplin	346	288	288	288	278	10
Eastford	352	312	312	307	292	20
Hampton	389	364	364	364	353	11
Killingly	5,889	4,836	4,843	4,632	4,737	106
Plainfield	4,642	4,109	4,109	3,931	4,030	39
Pomfret	1,179	1,014	1,014	1,014	1,014	25
Putnam	5,164	4,292	4,372	4,372	4,281	91
Scotland	282	255	255	233	248	7
Sterling	707	620	620	596	616	4
Thompson	2,982	2,453	2,453	2,453	2,407	46
*Windham	9,382	7,375				
Woodstock	1,306	1,161	1,161	1,105	1,143	18
Totals	35,409	29,485	22,197	21,613	21,757	425

* Voting machines used.
† Applies to towns using paper ballots.

STATEMENT OF PRESIDING OFFICERS AS TO BALLOTS CAST AT ELECTION, NOVEMBER 7, 1950

LITCHFIELD COUNTY

TOWNS	Whole number of names on registry list	Whole number checked as having voted	† Number of ballots found in the box for general reception of votes	† Number of stubs found in stub box	† Number of ballots counted	† Number of ballots rejected
Barkhamsted	494	401	401	401	397	4
Bethlehem	563	525	525	525	525	29
Bridgewater	406	373	373	351	369	4
Canaan	434	380	380	380	380	12
Colebrook	410	331	331	331	315	16
Cornwall	612	556	556	556	534	22
Goshen	523	478	477	477	471	7
Harwinton	878	792	792	792	770	22
Kent	882	743	743	743	734	9
Litchfield	2,862	2,423	2,423	2,423	2,410	13
*Morris	467	429				
New Hartford	1,231	1,199	1.203	1,161	1,181	22
*New Milford	3,511	2,869				
*Norfolk	1,063	999				
North Canaan	1,527	1,346	1,346	1,346	1,323	23
Plymouth	4,075	3,230	3,230	3,126	3,230	61
Roxbury	525	454	454	454	449	5
Salisbury	2,035	1,672	1,672	1,672	1,672	11
*Sharon	1,123	890				
*Thomaston	2,873	2,570				
*Torrington	15,689	13,707				
Warren	304	248	246	243	234	14
Washington	1,480	1,154	1,145	1,065	1,126	19
*Watertown	5,325	3,887				
*Winchester	5,640	4,646				
Woodbury	1,486	1,287	1,287	1,287	1,268	19
Totals	56,418	47,589	17,584	17,333	17,388	312

* Voting machines used.
† Applies to towns using paper ballots.

STATEMENT OF PRESIDING OFFICERS AS TO BALLOTS CAST AT ELECTION, NOVEMBER 7, 1950

MIDDLESEX COUNTY

TOWNS	Whole number of names on registry list	Whole number checked as having voted	† Number of ballots found in the box for general reception of votes	† Number of stubs found in stub box	† Number of ballots counted	† Number of ballots rejected
Chester	1,159	1,046	1,046	1,046	1,046	26
*Clinton	1,529	1,306				
Cromwell	2,317	1,891	1,891	1,891	1,891	42
Deep River	1,707	1,469	1,469	1,469	1,454	15
*Durham	916	839				
*East Haddam	1,620	1,388				
*East Hampton	2,552	2,228				
*Essex	2,388	2,105				
Haddam	1,638	1,328	1,328	1,288	1,328	16
Killingworth	467	428	428	428	421	7
Middlefield	980	895	895	895	895	14
*Middletown	14,259	12,721				
*Old Saybrook	1,861	1,332				
*Portland	3,374	2,786				
*Westbrook	935	731				
Totals	37,702	32,493	7,057	7,017	7,035	120

* Voting machines used.
† Applies to towns using paper ballots.

STATEMENT OF PRESIDING OFFICERS AS TO BALLOTS CAST AT ELECTION, NOVEMBER 7, 1950

TOLLAND COUNTY

TOWNS	Whole number of names on registry list	Whole number checked as having voted	† Number of ballots found in the box for general reception of votes	† Number of stubs found in stub box	† Number of ballots counted	† Number of ballots rejected
Andover	607	582	582	538	571	11
*Bolton	741	595				
Columbia	694	611	611	585	611	16
*Coventry	2,224	1,866				
*Ellington	1,966	1,537				
*Hebron	758	693				
Mansfield	2,400	1,944	1,944	1,904	1,941	3
Somers	1,479	1,238	1,238	1,202	1,217	21
*Stafford	3,577	2,956				
Tolland	874	774	774	739	774	14
Union	187	151	151	151	151	
*Vernon	5,619	4,926				
Willington	806	719	719	719	701	18
Totals	21,932	18,592	6,019	5,838	5,966	83

SUMMARY OF COUNTIES

COUNTIES	Whole number of names on registry list	Whole number checked as having voted	† Number of ballots found in the box for general reception of votes	† Number of stubs found in stub box	† Number of ballots counted	† Number of ballots rejected
Hartford	281,260	235,420	15,778	15,408	15,444	367
New Haven	303,988	253,979	17,572	16,775	17,310	287
New London	70,863	57,711	10,808	10,757	10,608	239
Fairfield	261,749	214,704	12,955	12,464	12,655	339
Windham	35,409	29,485	22,197	21,613	21,757	425
Litchfield	56,418	47,589	17,584	17,333	17,388	312
Middlesex	37,702	32,493	7,057	7,017	7,035	120
Tolland	21,932	18,592	6,019	5,838	5,966	83
Totals	1,069,321	889,973	109,970	107,205	108,163	2,172

* Voting machines used.
† Applies to towns using paper ballots.

ELECTORAL VOTES FOR PRESIDENT, 1908—1948

State	1908		1912		1916		1920		1924		1928		1932		1936		1940		1944		1948	
	R.	D.	D.	Pr.	R.	D.	R.	D.	R.	D.	R.	D.	R.	D.	R.	D.	R.	D.	R.	D.	R.	D.
Ala.	...	11	12	...	...	12	...	12	...	12	...	12	...	11	...	11	...	11	...	11	**	**
Ariz.	...	...	3	...	...	3	3	...	3	...	3	...	...	3	...	3	...	3	...	4	...	[illegible]
Ark.	...	9	9	...	...	9	...	9	...	9	...	9	...	9	...	9	...	9	...	9	...	[illegible]
Calif.	10	...	2	11	...	13	13	...	13	...	13	...	...	22	...	22	...	22	...	25	...	2[illegible]
Colo.	...	5	6	...	...	6	6	...	6	...	6	...	...	6	...	6	6	...	6	...	...	[illegible]
Conn.	7	...	7	...	7	...	7	...	7	...	7	...	8	...	...	8	...	8	...	8	8	...
Del.	3	...	3	...	3	...	3	...	3	...	3	...	3	...	...	3	...	3	...	3	3	...
Fla.	...	5	6	...	...	6	...	6	...	6	6	...	...	7	...	7	...	7	...	8	...	[illegible]
Ga.	...	13	14	...	...	14	...	14	...	14	...	14	...	12	...	12	...	12	...	12	...	1[illegible]
Id.	3	...	4	...	...	4	4	...	4	...	4	...	...	4	...	4	...	4	...	4	...	[illegible]
Ill.	27	...	29	...	29	...	29	...	29	...	29	...	...	29	...	29	...	29	...	28	...	2[illegible]
Ind.	15	...	15	...	15	...	15	...	15	...	15	...	...	14	...	14	14	...	13	...	13	...
Ia.	13	...	13	...	13	...	13	...	13	...	13	...	...	11	...	11	11	...	10	...	...	1[illegible]
Kan.	10	...	10	...	...	10	10	...	10	...	10	...	...	9	...	9	9	...	8	...	8	...
Ky.	...	13	13	...	...	13	...	13	13	...	13	...	...	11	...	11	...	11	...	11	...	1[illegible]
La.	...	9	10	...	...	10	...	10	...	10	...	10	...	10	...	10	...	10	...	10	**	**
Me.	6	...	6	...	6	...	6	...	6	...	6	...	5	...	5	...	5	...	5	...	5	...
Md.	2	6	8	...	...	8	8	...	8	...	8	...	...	8	...	8	...	8	...	8	8	...
Mass.	16	...	18	...	18	...	18	...	18	...	...	18	...	17	...	17	...	17	...	16	...	1[illegible]
Mich.	14	...	...	15	15	...	15	...	15	...	15	...	...	19	...	19	19	...	...	19	19	...
Minn.	11	...	...	12	12	...	12	...	12	...	12	...	...	11	...	11	...	11	...	11	...	1[illegible]
Miss.	...	10	10	...	...	10	...	10	...	10	...	10	...	9	...	9	...	9	...	9	**	**
Mo.	18	...	18	...	...	18	18	...	18	...	18	...	...	15	...	15	...	15	...	15	...	1[illegible]
Mont.	3	...	4	...	...	4	4	...	4	...	4	...	...	4	...	4	...	4	...	4	...	[illegible]
Nebr.	...	8	8	...	...	8	8	...	8	...	8	...	...	7	...	7	7	...	6	...	6	...
Nev.	...	3	3	...	...	3	3	...	3	...	3	...	...	3	...	3	...	3	...	3	...	[illegible]
N. H.	4	...	4	...	...	4	4	...	4	...	4	...	4	...	...	4	...	4	...	4	4	...
N. J.	12	...	14	...	14	...	14	...	14	...	14	...	...	16	...	16	...	16	...	16	16	...
N. M.	...	...	3	...	...	3	3	...	3	...	3	...	...	3	...	3	...	3	...	4	...	[illegible]
N. Y.	39	...	45	...	45	...	45	...	45	...	45	...	...	47	...	47	...	47	...	47	47	...
N. C.	...	12	12	...	...	12	...	12	...	12	12	...	...	13	...	13	...	13	...	14	...	1[illegible]
N. D.	4	...	5	...	...	5	5	...	5	...	5	...	...	4	...	4	4	...	4	...	4	...
Ohio	23	...	24	...	...	24	24	...	24	...	24	...	...	26	...	26	...	26	25	...	...	2[illegible]
Okla.	...	7	10	...	...	10	10	...	...	10	10	...	...	11	...	11	...	11	...	10	...	1[illegible]
Oreg.	4	...	5	...	5	...	5	...	5	...	5	...	...	5	...	5	...	5	...	6	6	...
Penn.	34	...	...	38	38	...	38	...	38	...	38	...	36	...	...	36	...	36	...	35	35	...
R. I.	4	...	5	...	5	...	5	...	5	...	...	5	...	4	...	4	...	4	...	4	...	[illegible]
S. C.	...	9	9	...	...	9	...	9	...	9	...	9	...	8	...	8	...	8	...	8	**	**
S. D.	4	...	...	5	5	...	5	...	5	...	5	...	...	4	...	4	4	...	4	...	4	...
Tenn.	...	12	12	...	...	12	12	...	...	12	12	...	...	11	...	11	...	11	...	12	...	1[illegible]
Tex.	...	18	20	...	...	20	...	20	...	20	20	...	...	23	...	23	...	23	...	23	...	2[illegible]
Utah	3	...	...	..*	...	4	4	...	4	...	4	...	...	4	...	4	...	4	...	4	...	[illegible]
Vt.	4	...	...	..*	4	...	4	...	4	...	4	...	3	...	3	...	3	...	3	...	3	...
Va.	...	12	12	...	...	12	...	12	...	12	12	...	...	11	...	11	...	11	...	11	...	1
Wash.	5	...	...	7	...	7	7	...	7	...	7	...	...	8	...	8	...	8	...	8	...	[illegible]
W. Va.	7	...	8	...	7	1	8	...	8	...	8	...	...	8	...	8	...	8	...	8	...	[illegible]
Wis.	13	...	13	...	13	...	13	...	...	...	†13	...	...	12	...	12	...	12	12	...	...	1[illegible]
Wyo.	3	...	3	...	...	3	3	...	3	...	3	...	...	3	...	3	...	3	3	...	...	[illegible]
Totals	321	162	435	88	254	277	404	127	382	136	444	87	59	472	8	523	82	449	99	432	189	30[illegible]
Plur'lity	159	...	347	...	...	23	277	...	246	...	357	...	...	413	...	515	...	367	...	333	...	11[illegible]

*The 4 electoral votes of Utah and the 4 electoral votes of Vermont in 1912 were cast for the Republican candidates W. H. Taft for President and Nicholas Murray Butler for Vice-President.

†The 13 votes of Wisconsin in 1924 were cast for the Progressive candidate, Robert M. La Follette.

**The electoral votes of Alabama (11), Louisiana (10), Mississippi (9) and South Carolina (8), were cast for the States' Right Democrats Candidates in 1948.

QUALIFICATIONS FOR VOTING IN THE UNITED STATES

State	Requirements as to Citizenship Voters must be 21 years of age and—	Residence in—			Registration	Persons excluded from suffrage
		State	County	Voting Precinct		
Alabama	Citizen of U.S.	2 years	1 year	3 months	Yes	Idiots, insane, vagrants, persons convicted of crime or election fraud or with unpaid poll tax.*
Arizona	Citizen of U.S.	1 year	30 days	30 days	Yes	Illiterates, idiots, insane, persons under guardianship, or persons convicted of certain crimes, unless restored to citizenship.
Arkansas	Citizen of U.S.	1 year	6 months	30 days	No	Persons who have not paid poll tax or deprived of citizenship for felony unless pardoned. Idiots, or insane persons, minors.
California	Citizen of U.S.	1 year	90 days	54 days	Yes	Illiterates, idiots, insane, persons unable to read Constitution, persons convicted of felony or misappropriation of public money.
Colorado	Citizen of U.S.	1 year	90 days	15 days	Yes	Inmates of penal institutions.
Connecticut	Citizen of U.S.	1 year	†.....	.....	Yes	Idiots, insane, persons of immoral character or unable to read English, persons convicted of crime and not restored to citizenship.
Delaware	Citizen of U.S.	1 year	3 months	30 days	Yes	Insane, idiots, felons, paupers.
Florida	Citizen of U.S.	1 year	6 months	.....	Yes	Insane, persons convicted of felony and not pardoned.
Georgia	‡Citizen of U.S.	1 year	6 months	.....	Yes	Idiots, insane, persons convicted of certain crimes and not pardoned.
Idaho	Citizen of U.S.	6 months	30 days	.....	Yes	Insane persons, idiots, persons under guardianship, or convicted of certain crimes unless restored to citizenship.
Illinois	Citizen of U.S.	1 year	90 days	30 days	Yes	Persons convicted of certain crimes and not restored to citizenship. A person who has sold, or offered for sale, his vote and has been convicted is disfranchised from one to five years and is fined not more than $5,000.
Indiana	Citizen of U.S.	6months	60 days	30 days	Yes	Persons imprisoned on conviction for any felony or misdemeanor during the period of such imprisonment.
Iowa	Citizen of U.S.	6 months	60 days	10 days	(*a*)	Persons convicted of infamous crimes, idiots and insane.
Kansas	Citizen of U.S.	6 months	30 days	30 days	(*a*)	Convicts and insane.
Kentucky	Citizen of U.S.	1 year	6 months	60 days	Yes	Idiots, insane, persons convicted of treason, felony, bribery in an election or any high misdemeanor, unless restored to their civil rights; inmates of penal institutions.
Lousiana	Citizen of U.S.	2 years	1 year	3 months	Yes	Insane, inmates of certain institutions, etc.
Maine	Citizen of U.S.	6 months	.....	3 months	Yes	Paupers, persons under guardianship, Indians not taxed, persons unable to read English, persons serving sentence.
Maryland	Citizen of U.S.	1 year	6 months	6 months	Yes	Persons convicted of certain crimes.

*Members of armed forces exempt from poll tax. †6 months residence in community. ‡18 years of age and—. (*a*) In certain cities.

QUALIFICATIONS FOR VOTING IN THE UNITED STATES — continued

State	Requirements as to Citizenship Voters must be 21 years of age and—	Residence in— State	County	Voting Precinct	Registration	Persons excluded from suffrage
Massachusetts	Citizen of U.S.	1 year	†.....	.....	Yes	Persons confined in penal institutions.
Michigan	Citizen of U.S.	6 months	**.....	20 days	Yes	Persons confined in prison or jail.
Minnesota	Citizen of U.S.	6 months	.....	30 days	(a)	Persons convicted of felony or treason, under guardianship, insane.
Mississippi	Citizen of U.S.	2 years	1 year	1 year	Yes	Persons with 2 years unpaid poll taxes, and persons convicted of felony and other crimes listed in the constitution.
Missouri	Citizen of U.S.	1 year	60 days	60 days	(b)	Insane, wards of the state, convicted felons, unless restored to citizenship.
Montana	Citizen of U.S.	1 year	30 days	30 days	Yes	Insane, idiots and persons convicted of felony.
Nebraska	Citizen of U.S.	6 months	40 days	10 days	(b)	Non Compos Mentis.
Nevada	Citizen of U.S.	6 months	30 days	10 days	Yes	Persons convicted of treason or felony, unless restored to civil rights; idiots and insane.
New Hampshire	Citizen of U.S.	.....	.....	6 months	Yes	Paupers, and persons excused from paying taxes at own request.
New Jersey	Citizen of U.S.	1 year	5 months	40 days	Yes	Paupers, insane, idiots, persons convicted of certain crimes unless pardoned.
New Mexico	Citizen of U.S.	1 year	90 days	30 days	Yes	Insane persons, idiots, persons convicted of infamous crime unless restored to political rights.
New York	Citizen of U.S.	1 year	4 months	30 days	Yes	Persons convicted of felony or infamous crime and not restored to citizenship; persons convicted of election fraud or bribery; persons unable to read and write English.
North Carolina	Citizen of U.S.	1 year	4months	4 months	Yes	Idiots, insane, persons convicted of crime unless restored to citizenship.
North Dakota	Citizen of U.S.	1 year	90 days	30 days	No	Persons under guardianship, persons convicted of certain crimes.
Ohio	Citizen of U.S.	1 year	40 days	40 days	(b)	Persons convicted of felony, not restored to civil rights; inmates of prison, incompetents.
Oklahoma	Citizen of U.S.	1 year	6months	30 days	Yes	Idiots, lunatics, inmates of poorhouse or prison, persons guilty of felony.
Oregon	Citizen of U.S.	6 months	.....	.....	Yes	Idiots, mentally diseased, persons convicted of a felony, and aliens.
Pennsylvania	Citizen of U.S.	[1]1 year	.....	2 months	Yes	None.
Rhode Island	Citizen of U.S.	2 years	†.....	.....	Yes	Paupers, imbeciles and persons convicted of bribery.
South Carolina	Citizen of U.S.	2 years	1 year	4 months	Yes	Persons convicted of crime, not pardoned; idiots, insane and paupers.

† 6 months residence in municipality. **20 days residence in city or township. (a) In certain cities. (b) In certain cities, or counties, or political sub-divisions. [1] (or if having previously been a qualified elector or native born citizen of the State, moved therefrom and returned; then six months) immediately preceding the election.

QUALIFICATIONS FOR VOTING IN THE UNITED STATES — concluded

State	Requirements as to Citizenship	Residence in—			Registration	Persons excluded from suffrage
	Voters must be 21 years of age and—	State	County	Voting Precinct		
South Dakota..	Citizen of U.S.	[1]1 year	90 days	30 days	Yes	Insane, persons under guardianship, persons convicted of felony or treason, unless restored to civil rights.
Tennessee.....	Citizen of U.S.	1 year	6 months	1 month	Yes	Persons convicted of infamous crimes, unless restored to citizenship.
Texas.....	Citizen of U.S.	1 year	6 months	.....	No†	Members of the regular Army, Navy or Marines, insane, idiots, paupers, persons convicted of felony, not pardoned; or with unpaid poll tax.
Utah.....	Citizen of U.S.	1 year	4 months	60 days	Yes	Insane, idiots, persons convicted of treason or crime against franchise unless restored to civil rights.
Vermont.....	Citizen of U.S.	1 year	.....	*3 months	[2]Yes	Persons who have not paid poll and old age assistance taxes due the town are excluded from voting at town meetings. (Sec. 3499 V.S.)
Virginia.....	Citizen of U.S.	1 year	6 months	30 days	Yes	Idiots, insane, paupers, persons convicted of certain crimes, whose disabilities have not been removed; persons who have not paid poll tax.
Washington....	Citizen of U.S.	1 year	90 days	30 days	Yes	Persons unable to read or speak English, insane, idiots, convicts unless restored to civil rights.
West Virginia..	Citizen of U.S.	1 year	60 days	30 days	Yes	Paupers, lunatics, persons convicted of felony, treason or election bribery.
Wisconsin.....	Citizen of U.S.	1 year	.....	10 days	(*a*)	Persons convicted of treason or felony until restored to civil rights, insane, persons under guardianship.
Wyoming.....	Citizen of U.S.	1 year	60 days	10 days	(*b*)	Illiterates, insane, soldiers on military reservation, Japs in detention camps.

(*a*) In certain cities. (*b*) In precincts where over 1,000 votes are cast. *3 months requirement for voting for town representative only. [1]And resided in U. S. for 5 years. [2]For check list only, not by party. †Must purchase poll tax by January 31.

STATE LEGISLATURES.

Number, Term of Office, Salaries and Time of Meeting.

State	Years	Sessions	Month and Day	Limit of Sessions	No. of Senators	Term of Senators (yrs.)	No. of Representatives	Term of Representatives (yrs.)	Salary (*a*)
Alabama	Odd	Bien	Second Tuesday after election in November; first Tuesday in May	(*b*)	35	4	106	4	$10 per day, plus $10 per day for expenses.
Arizona	.....	Ann'l	Second Monday in January	60 days	19	2	72	2	$8 per day, plus $17 per day for expenses.
Arkansas	Odd	Bien	Second Monday in January	60 days	35	4	100	2	$1,200 per 2-year term.
California	Odd(c)	Bien	Monday after first day in January	120 days	40	4	80	2	$3,600 per annum, plus $12 per day while in session.
Colorado	.....	Ann'l	Wednesday after first Tuesday, Jan.	No	35	4	65	2	$1,200 per annum.
Connecticut	Odd	Bien	Wednesday after first Monday, Jan.	(*d*)	36	2	277	2	$600 per term, and travel allowance.
Delaware	Odd	Bien	First Tuesday in January	No	17	4	35	2	$1,000 per annum.
Florida	Odd	Bien	Tuesday after first Monday, April	60 days	38	4	95	2	$10 per day, plus $7.50 per day for subsistence, and travel allowance.
Georgia	Odd	Bien	Second Monday in January	70 days	54	2	205	2	$10 per day, plus $10 for maintenance.
Idaho	Odd	Bien	Monday after January first	60 days	44	2	59	2	$10 per day during session.
Illinois	Odd	Bien	Wednesday after first Monday, Jan.	6 mos.	51	4	153	2	$3,000 per year.
Indiana	Odd	Bien	Thursday after first Monday, Jan.	61 days	50	4	100	2	$1,200 per year.
Iowa	Odd	Bien	Second Monday, January	No	50	4	108	2	$2,000 per session.
Kansas	Odd	Bien	Second Tuesday, January	60 days	40	4	125	2	$5 per day during session, plus $7 per day for expenses. Salary not to exceed $300 for any one session.

(*a*) All states and territories pay mileage except New Jersey and North Carolina. New Jersey gives its legislators free transportation on all railroads.
(*b*) Organizational 10 consecutive calendar days, and 36 days for session starting in May.
(*c*) Also budget session in even year; limited 30 days.
(*d*) Adjourns Wednesday after first Monday in June.

STATE LEGISLATURES — continued

State	Years	Sessions	Month and Day	Limit of Sessions	No. of Senators	Term of Senators (yrs.)	No. of Representatives	Term of Representatives (yrs.)	Salary (*a*)
Kentucky	Even	Bien	Tuesday after 1st Monday, January	60 days	38	4	100	2	$15 per day during session.
Louisiana	Even	Bien	Second Monday, May	60 days	40	4	100	4	$20 per day while in session.
Maine	Odd	Bien	First Wednesday, January	No	33	2	151	2	$850 per regular session.
Maryland	Odd(c)	Bien	First Wednesday, January	90 days	29	4	123	4	$1,800 per annum.
Massachusetts	.....	Ann'l	First Wednesday, January	No	40	2	240	2	$3,750 per session, plus traveling expenses.
Michigan	Odd	Bien	First Wednesday, January	No	32	2	100	2	$2,400 per year, plus $500 per year for expenses.
Minnesota	Odd	Bien	Tuesday after first Monday, Jan.	90 days	67	4	131	2	$2,000 per 2-year term.
Mississippi	Even	Bien	Tuesday after first Monday, Jan.	No	49	4	140	4	$2,000 per session.
Missouri	Odd	Bien	Wednesday after first Monday, Jan.	No	34	4	154	2	$125 per month.
Montana	Odd	Bien	First Monday, January	60 days	56	4	90	2	$10 per day while in session.
Nebraska	Odd	Bien	First Tuesday, January	No	43	2	None	..	$872 per year.
Nevada	Odd	Bien	Third Monday, January	60 days	17	4	47	2	$15 per day while in session.
New Hampshire	Odd	Bien	First Wednesday, January	No	24	2	400	2	$200 per session.
New Jersey	..	Ann'l	Second Tuesday in January	No	21	4	60	2	$3,000 per annum.
New Mexico	Odd	Bien	Second Tuesday after first Monday, January	60 days	24	4	49	2	$10 per day while in session.
New York	..	Ann'l	Wednesday after first Monday, Jan.	No	56	2	150	2	$5,000 per annum.
North Carolina	Odd	Bien	Wednesday after first Monday, Jan.	No	50	2	120	2	$15 per day not to exceed 90 days.
North Dakota	Odd	Bien	Tuesday after 1st Monday, January	60 days	49	4	113	2	$5 per diem for 60 days, plus $10 per day for expenses.

(*a*) All states and territories pay mileage except New Jersey and North Carolina. New Jersey gives its legislators free transportation on all railroads.
(*c*) Also budget session in even year, first Wednesday in February, for a period of thirty days.

STATE LEGISLATURES — concluded.

State	Years	Sessions	Month and Day	Limit of Sessions	No. of Senators	Term of Senators (yrs.)	No. of Representatives	Term of Representatives (yrs.)	Salary (a)
Ohio	Odd	Bien	First Monday, January	No	33(2)	2	135(2)	2	$2,600 per annum.
Oklahoma	Odd	Bien	Tuesday after first Monday, Jan.	75 days	44	4	115 to 120	2	$15 per day for 75 days, then annual salary of $100 per month.
Oregon	Odd	Bien	Second Monday, January	No	30	4	60	2	$600 per annum.
Pennsylvania	Odd	Bien	First Tuesday, January	No	50	4	208	2	$3,000 per regular session.
Rhode Island	...	Ann'l	First Tuesday, January	No	44	2	100	2	$5 per day for 60 days, plus travel expenses.
South Carolina	...	Ann'l	Second Tuesday, January	No	46	4	124	2	$1,000.
South Dakota	Odd	Bien	Tuesday after first Monday, Jan.	60 days	35	2	75	2	$1,050 per 2-year term.
Tennessee	Odd	Bien	First Monday, January	75 days	33	2	99	2	$4 per day, plus mileage.
Texas	Odd	Bien	Second Tuesday, January	No	31	4	150	2	$10 per day for 120 days, $5 thereafter.
Utah	Odd	Bien	Second Monday, January	60 days	23	4	60	2	$500 per year.
Vermont	Odd	Bien	Wednesday after first Monday, Jan.	No	30	2	246	2	$750 for regular session, plus mileage.
Virginia	Even	Bien	Second Wednesday, January	60 days	40	4	100	2	$720 per regular 60 day session.
Washington	Odd	Bien	Second Monday, January	60 days	46	4	99	2	$1,200 per annum during term of office, plus $10 per day for subsistence and lodging during session.
West Virginia	Odd	Bien	Second Wednesday, January	60 days	32	4	94	2	$500 per year.
Wisconsin	Odd	Bien	Second Wednesday, January	No	33	4	100	2	$200 per month.
Wyoming	Odd	Bien	Second Tuesday, January	40 days	27	4	56	2	$12 per day.

(a) All states and territories pay mileage except New Jersey and North Carolina. New Jersey gives its legislators free transportation on all railroads.

(2) Number of Senators and Representatives varies in each session of the legislature during the decennial period.

NON-STATE INSTITUTIONS AND SOCIETIES

Agricultural Associations

Connecticut Beekeepers' Association

President, Philemon J. Hewitt, Jr., R.F.D. No. 2, Litchfield
Secretary and Treasurer, Charles J. Rost, 18 Lanouette St., Meriden

Connecticut Dairymen's Association

President, Theodore S. Gold, Cream Hill Farm, West Cornwall
Vice-President, Myron J. Hoxie, Loomis Institute Farm, Windsor
Secretary, Chester R. Woodford, Avon
Treasurer, Morton E. Pierpont, Maple Hill Dairy, Waterbury 81

Connecticut Pomological Society

President, Howard A. Rollins, Storrs
Vice-President, Charles R. Bishop, Guilford
Secretary Emeritus, H. C. C. Miles, Milford
Secretary, Sherman P. Hollister, Storrs
Treasurer, Nelson B. Cooke, Branford

Connecticut Poultry Association

Office:—Room 275, State Office Bldg., Hartford
President, George Angevine, Cornwall Bridge
Treasurer, John Schukoske, Middletown
Secretary, F. C. Libutzke, Hartford

Connecticut Poultry Breeders' Society, Inc.

Office:—256 Derby Ave., Orange
President, Charles L. Kelly, Watertown
Secretary and Treasurer, Eric R. Dahlberg, Orange

Connecticut Sheep Breeders' Association

President, Arthur Savage, Andover
Vice-President, Malcolm Goodwin, Westbrook
Treasurer, F. A. Beckwith, Niantic
Secretary, Barney Cummings, Glastonbury

Connecticut State Grange

President, Ira F. Wilcox, Merrow
Treasurer, Charles H. Curtis, Plainville
Secretary, E. L. Covell, Andover

Connecticut Vegetable Growers' Association

President, Irving Christensen, Wilson Ave., Wilson
Vice-President, Anthony Pallato, State St., North Haven
Secretary, Frank W. Roberts, R. F. D. No. 2, Middletown
Treasurer, Christian Sonnichsen, 62 Wolcott Ave., Windsor

Farm Bureaus

Connecticut State Farm Bureau Federation

Office:—354 Whalley Ave., New Haven
President, Frank W. Roberts, Middletown
Treasurer, Raymond C. Barrows, Stafford Springs
Secretary, David A. Clarke, Milford

Fairfield County Extension Service

Office:—Post Office Bldg., Main St., Danbury
County Agent, LeRoy M. Chapman

Hartford County Extension Service and
Hartford County Farm Bureau Cooperating
Office:—County Bldg., 95 Washington St., Hartford
County Agent, William L. Harris, Jr.
Associate County Agent, Russell S. Anderson

Litchfield County Farm Bureau
Office:—Agricultural Center, Litchfield
County Agent, Raymond P. Atherton

Middlesex County Farm Bureau
Office:—438 Main St., Middletown
County Agent, Philip F. Dean

New Haven County Farm Bureau
Office:—335 Prospect Street, New Haven
County Agent, Roy E. Norcross

New London County Extension Service
Office:—Post Office Bldg., Norwich
County Agent, W. Stanley Hale

Tolland County Farm Bureau
Office:—Professional Bldg., Park St., Rockville
County Agent, John H. Elliott

Windham County Farmers' Association
Office:—189 Main St., Putnam
County Agent, George E. Whitham

CHAMBERS OF COMMERCE

* The Connecticut Chamber of Commerce, Inc.
Office:—410 Asylum St., Hartford
President, George M. Williams
Executive Vice-President, William B. Cafky

ANSONIA
Pres., Henry J. Malus
Secy.-Treas., Albin H. Sokolnicki

BETHEL
Pres., Averice P. LaValla
Secy., Joseph C. Klug

BRANFORD
Pres., Salvatore A. Petrillo
Secy., John E. Loeb

*BRIDGEPORT
Pres., Carl M. Lynge
Exec. Vice-Pres., Walter Raleigh

*BRISTOL
Pres., Paul B. Sessions
Secy., George E. Underwood

CANAAN
Pres., Willard Peirce
Secy., G. Roger Newkirk

COLCHESTER
Pres., Vacancy
Secy., S. O. Maiofes

DANBURY
Pres., Frank S. Stevens
Exec. Vice-President and Secy., Vacancy

DANBURY BOARD OF TRADE
Pres., John E. Baker
Secy.-Treas., Martin B. Lynch

DEEP RIVER CHAMBER OF COMMERCE
Pres., Roland W. Sellew
Secy., Gilbert L. Mather

*Indicates full-time secretary.

DERBY AND SHELTON BOARD OF TRADE
Pres., F. S. Valentine
Secy., John F. Dedman

DERBY BUSINESS MEN'S ASSOC.
Pres., Frank Carotenuto
Secy.-Treas., Leo T. Molloy

EAST HAMPTON
Pres., William W. Markham
Secy.-Treas., Walter E. Snow

EAST HARTFORD
Pres., Paul D. deLahunta
Ex. Secy., Henri Tussenbroek

EAST LYME
P. O. Box 468, Niantic
Pres., Bertrand Booth, Niantic
Secy., James W. Perkins, P. O. Box 33, Niantic

ESSEX BOARD OF TRADE
Pres., Edwin B. Pratt
Secy., Alan S. Miller

GLASTONBURY
Pres., John J. Mozzochi
Secy., Emerson C. Reed

*GREENWICH
Pres., Mark S. Matthews
Managing Dir., Harry L. Nado

GROTON
Pres., Jas. P. Brady
Secy., Alice W. Mulvenna

GUILFORD
Pres., Robert C. Stevens, Jr.
Secy., H. Sage Adams

HAMDEN
Pres., Frank Rubino
Secy., Eleanor Phinney

*HARTFORD
Pres., Solomon Elsner
Exec. Vice-Pres., William A. Dower
Secy., Florence G. Farrell

LAKEVILLE
Pres., G. Campbell Becket
Secy., Ward L. Finkle

LYME AND OLD LYME
Pres., William B. Noyes
Secy., N. R. Sheffield

*MANCHESTER
Pres., R. S. Potterton
Exec. Secy., Mrs. Martha H. Stevenson

*MERIDEN
Pres., Frederick A. Flatow
Exec. Secy., Charles A. Newton

*MIDDLETOWN
Pres., Ernest R. Dayton
Exec. Vice-Pres., Harry Smith, Jr.

MILFORD
Pres., Thomas P. Roche
Secy., Charles H. Stuart

MOUNT CARMEL CIVIC ASSOC.
Pres., Spencer Miller
Secy., Mrs. Alma M. Mattoon

MYSTIC
Pres., Hamilton Dodge
Exec. Secy., Laurence D. Sullivan

NAUGATUCK
Pres., Charles E. Brust
Exec. Vice-Pres., Melvin P. Engelstad

*NEW BRITAIN
Pres., Hugh T. Corcoran
Exec. Vice-Pres., Bernard G. Kranowitz

*NEW HAVEN
Pres., Theodore D. Shapleigh
Exec. Vice-Pres., W. Adam Johnson

NEWINGTON
Pres., Francis Libretta
Secy., John Bergquist

NEW LONDON
Pres., Richard H. Pugh
Exec. Vice-Pres., Jeffry J. Hammel
Secy., Mrs. Marie M. Grove

* Indicates full-time secretary

NEWTOWN
Pres., Raymond T. Connor
Secy., Edward S. Pitzschler

*NORWALK
Pres., Charles W. Gager
Exec. Secy., Sherwood H. Prothero

*NORWICH
Pres., George B. Mangle, Jr.
Exec. Vice-Pres., Vacancy

PLAINVILLE
Pres., H. S. Kellam
Secy., Karl Dornish

PUTNAM
Pres., L. Gerald LaPointe
Secy., Omer J. Milot

ROCKVILLE
Pres., John Sweeney
Secy., Saul L. Peizer

SEYMOUR
Pres., Robert F. Smith
Secy., James E. Ferriter

SOUTHINGTON
Pres., Harry A. Wallace
Secy., Irving J. Wessman

*STAMFORD
Pres., John W. Clark
Acting Secy., Dean Brossman

THOMPSONVILLE
Pres., A. C. Bristol
Secy., Francis Olschafskie

TORRINGTON
Pres., Byron W. Roberts
Dir. Secy., George T. Colt

WALLINGFORD
Pres., Norman Heilman, Sr.
Secy., Nicola F. Bellows

*WATERBURY
Pres., Richard P. Crane
Exec. Vice-Pres., Rex Brown

WEST HARTFORD
Pres., Edward G. Tinson
Exec. Secy., H. M. Feine

WEST HAVEN
Pres., David A. Altschuler
Secy., Hugh M. Graham

WETHERSFIELD BUSINESS MEN'S AND CIVIC ASSOC.
Pres., Edward H. Kenyon
Secy., E. Oliver Hanson

*WILLIMANTIC
Pres., Arthur J. Roy
Exec. Vice-Pres., E. J. McCabe

WINDSOR LOCKS
Pres., Dexter D. Coffin
Secy., Roy E. Sargent

WINSTED
Pres., William J. Walker
Secy., Raymon S. Sisson

CIVIC AND WELFARE ASSOCIATIONS

American Federation of State, County and Municipal Employees
Office:—721 Main St., Hartford 3
President, George A. Greenwood, Cheshire
First Vice-President, Raymond Veillette, Danielson
Second Vice-President, George Lachapelle, Norwich
Recording Secretary, Mae A. Guarnieri, Southbury
Financial Secretary-Treasurer, Ed Struzenski, Middletown

The American National Red Cross
National Headquarters—17th and D Streets, N.W.
Washington 13, D. C.
President, E. Roland Harriman
Secretary, Harold W. Starr

Connecticut Cancer Society, Inc.
Office:—1044 Chapel St., New Haven 10
President, Joseph H. Howard, M.D.
Vice-President, Alfred L. Burgdorf, M.D.
Treasurer, Charles F. Lewis
Secretary, Lucius D. Tompkins
Service Director, Irma Biehusen
Managing Director, Edwin R. Meiss

* Indicates full-time secretary.

Connecticut Children's Aid Society
Office:—1680 Albany Ave., Hartford 5

Chairman, Olcott D. Smith
President, Mrs. Dexter B. Peck
Treasurer, Hartford National Bank & Trust Company
Recording Secretary, Mrs. Robert W. Canfield

Connecticut Child Welfare Association, Inc.
Office:—85 Whitney Ave., New Haven

President, Stanley P. Mead
Treasurer, G. Harold Welch
Secretary, Helen O. Rider
Vice-Presidents
Mrs. Herbert F. Fisher
Mrs. Earle W. Stamm
Dr. Arnold L. Gesell
Executive Director, Mrs. Edith Valet Cook
Publicity Director, Elsie Roberts

Connecticut Forest and Park Association
Office:—839 Chapel St., New Haven 6

President, Walter Howe
Secretary and Forester, William C. Shepard
Treasurer, Walter O. Filley

Connecticut Humane Society
Office:—300 Washington St., Hartford

President, Arthur L. Shipman, Jr.
Treasurer, James Lee Loomis, Jr.

The Connecticut Merit System Association, Inc.
Office:—720 Main St., Hartford

President Emeritus, Charles G. Morris
President, William E. C. Bulkeley
Vice-Presidents
Kimberly Cheney
Henry Schenck
Henry T. Kneeland
Secretary, Robert C. Deming
Treasurer, Henry Schenck

Connecticut Prison Association
Office:—Room 205, State Office Bldg., Hartford

President, Hon. William M. Maltbie

Executive Secretary and Assistant Treasurer, William D. Barnes
Treasurer, Hartford-Connecticut Trust Co.

Field Director, Charles M'Grath
Agent for Hartford County, E. J. Danberg
Agent for New Haven County, W. F. Hayes
Agent for Fairfield County, S. J. Fazio

The Connecticut Rural Roads Improvement Assoc., Inc.
Office:—Southington, Conn.

President, Louis G. Tolles, Southington
Treasurer, A. Ward Spaulding, Suffield
Vice-President, Robert C. Mitchell, Southbury
Secretary, Eugene W. Latimer, South Coventry
Honorary Secretary, William L. Higgins, South Coventry

Connecticut State Employees Association
Office:—248 Washington St., Hartford

President, Thomas E. Rose, East Hampton
Secretary, Harold Kneeland, Storrs
Treasurer, Natalie W. Wilson, Hartford
Sr. Vice-President, Frederic T. Ward, Hamden
Vice-Presidents
William Bottomley, Marlborough
Joseph J. Heacox, Pine Meadow
Ida E. Seidel, Essex
George P. Thom, Norwich
Executive Secretary, Bernard H. McCusker, New Britain
Asst. Exec. Secretary, Raymond E. Spielman, Rockville

Connecticut State Federation of Women's Clubs, Inc.

President, Mrs. Douglas A. Johnston, Newington
Treasurer, Mrs. Luther J. Potter, Terryville
Recording Secretary, Mrs. Paul V. Plummer, Hamden
Corresponding Secretary, Mrs. William Green, Newington

Connecticut Valley Chapter—Special Libraries Assoc.

President, Muriel Williams, Hartford
Vice-President, Wilma Zimmerman, Hartford
Treasurer, Alice L. Smith, Hartford
Secretary, Frances Carey, St. Joseph College Library, Asylum Ave., West Hartford

The Hartford Woman's Club, Inc.
Office:—22 Woodland St.

President, Mrs. R. Montague Adams, West Hartford
Treasurer, Mrs. H. Cyril Jackson, West Hartford
Corresponding Secretary, Mrs. Gertrude R. Clapp, 264 Jordan Lane, Wethersfield

League of Women Voters of Connecticut, Inc.
Office:—720 Main St., Hartford, 3

President, Mrs. George A. Wulp
Treasurer, Mrs. Leonard R. Nixon
Exec. Secretary, Mrs. Helen G. Bensche
Secretary, Mrs. Kurt A. F. Schwarzkopf
Vice-Presidents
Mrs. Frederick P. Perkins, 1st V.P.
Mrs. Lincoln R. Young, 2nd V.P.

The Parent-Teacher Association of Connecticut, Inc.
Office:—125 Trumbull St., Hartford

President, Mrs. Carlos de Zafra, Terrace Place, New Milford
Treasurer, Mrs. Roy L. Cole, 91 Water St., Stonington
Secretary, Mrs. J. Edward Sjolund, 23 Harris St., Norwalk

United Temperance Society of Connecticut, Inc.
Office:—333 Park Road, West Hartford

President, Rev. Charles X. Hutchinson, Jr., East Hartford
Treasurer, Harold J. House, North Canton
Acting General Secretary, Rev. Harry E. Olcott, Bloomfield

Woman's Christian Temperance Union of Connecticut
Office:—36 Pearl St., Hartford

President, Mrs. Norma Burgess Moore
Rec. Sec., Mrs. Elizabeth L. Tehan
Vice-President, Miss F. Margery Brigham
Cor. Sec., Mrs. Allan W. York
Treasurer, Miss Ethel D. Barrows

HISTORICAL SOCIETIES

Acorn Club

President, James T. Babb, Librarian of the Yale University Library, New Haven
Treasurer, Frank A. Corbin, 185 Church St., New Haven
Secretary, Thompson R. Harlow, Connecticut Historical Society, 1 Elizabeth St., Hartford 5

Amity and Woodbridge Historical Society, Inc.
Newton Road, Woodbridge

President, Mrs. George H. Eaton
Vice-President, Mrs. Clarence F. Baldwin
Secretary, Mrs. Harald Ingholt
Treasurer, John M. Morse

Connecticut Historical Society
1 Elizabeth St., Hartford, 5

President, Edgar F. Waterman
Rec. Secretary, Frances A. Hoxie
Treasurer, Allerton C. Hickmott
Director, Thompson R. Harlow

Historical Society of Glastonbury

President, Earl H. Hodge
Secretary, Mrs. Donald Korper
Treasurer, Robert O. Rider
Executive Secretary, Lee Jay Whittles, M.D.

The Historical Society of the Town of Greenwich, Inc.
Perrot Memorial Library, Old Greenwich

President Emeritus, Mrs. Edwin Binney
President, William E. Finch, Jr.
Treasurer, Eben F. Putnam
Secretary, Wilbur M. Peck

The Mattatuck Historical Society
119 West Main St., Waterbury

President, David C. Griggs
Treasurer, Edwin S. Hunt
Secretary, Walter F. Torrance
Director, Rawson W. Haddon

Middlesex County Historical Society
194 Court St., Middletown

President, Ansel A. Packard
Treasurer, Howard Murkett
Secretary, Lester D. Fowler

New Haven Colony Historical Society
114 Whitney Ave., New Haven 10

President, Harris E. Starr
Treasurer, Raynham Townshend, Jr.
Secretary, Thew Wright, Jr.
Curator, Ralph W. Thomas

New London County Historical Society
11 Blinman St., New London

President, Frank Valentine Chappell
Treasurer, The Winthrop Trust Company
Secretary, Miss Marion E. Clarke

Simsbury Historical Society
Office:—Eno Memorial Hall, Hopmeadow St., Simsbury

President, Mrs. Charles E. Curtiss, II
Secretary, Mrs. Alta Clifford
Treasurer, Mrs. Elizabeth Sweeton
Curator, Mrs. Henry E. Ellsworth

South Windsor Historical Society
South Windsor

President, Dr. Charles William Crankshaw
Secretary, Miss Olive Clapp
Treasurer, Mrs. Marshall F. Bidwell

The Torrington Historical Society
Office:—187 Church St., Torrington

President, Clarence G. Wadhams
Secretary, Mrs. T. L. Thomson
Treasurer, Whitney L. Brooks
Curator & Librarian, Catherine Calhoun

Wethersfield Historical Society
Wethersfield

President, Warren S. Chapin
Treasurer, John C. Willard
Secretary, Nellie C. Newberry

Windsor Historical Society
Office:—Fyler House, 96 Palisado Ave., Windsor

President, Paul E. Monahan
Treasurer, Leland P. Wilson
Secretary, Mrs. S. Royce Braman

PATRIOTIC SOCIETIES

American Flag Association
Greenwich
President, Walker Sherman
Secretary, Konstance Walker Kelley, Greenwich

The American Legion
Department of Connecticut
Office:—Arkay Bldg., 500 Capitol Ave., Hartford
Commander, John W. Clarke, 25 Fowler Ave., Norwich
Adjutant, Charles L. Parker, 165 Capitol Avenue, Hartford
Treasurer, E. P. Armstrong, 165 Capitol Avenue, Hartford

The American Legion Auxiliary, Department of Connecticut
Office:—119 Capitol Ave., Hartford
President, Mrs. M. Alice Bender, 1878 Stratfield Road, Bridgeport
Secretary, Mrs. Ann B. Phillips, 53 Kenneth St., Hartford

Amvets, The Connecticut Department of the American Veterans of World War II
Commander, Frank Pelatowski, 39 Marshall St., West Haven
Finance Officer, William Gargano, 43 Third St., Hamden
Adjutant, Rocco Cirasuolo, 700 Washington Ave., West Haven

Catholic War Veterans of Connecticut
Commander, Lucian Kragiel, 87 Belden St., New Britain
Treasurer, Stanley Olszewski, High St., New Britain
Adjutant, Joseph G. Lonski, 67 Roberts St., New Britain

Children of the American Revolution
State Senior President, Mrs. D. Stuart Pope, Jr., 46 Thornton St., Hamden
State Junior President, Thomas Jennings, 90 Harmon St., Hamden
Treasurer, James Grandy, 98 Harrison St., New Haven
Ass't Treas. (Sr.), Mrs. Sheldon Stirling, 160 Alden Ave., New Haven
Corresponding Secretary (Sr.), Miss Katharine L. Weed, 44 Laurel Road, Hamden

Conn. Dept., Daughters of Union Veterans of the Civil War, Inc.
President, Mrs. Wilhelmina Joyce, 3 Lydale Place, Meriden
Treasurer, Mrs. Lura E. Dutton, 59 Idylwood Ave., Waterbury, 42
Secretary, Miss Carolina G. Clark, 72 Crown St., Meriden

Conn. Dept., Sons of Union Veterans of the Civil War, Inc.
Commander, C. Brown Newton, 860 Tower Ave., Hartford
Secretary-Treasurer, C. Harry Curtiss, 151 Pacific St., Bridgeport

Sons of Union Veterans of the Civil War Auxiliary
Department President, Mrs. Mattie Degenkolbe, 5 Quarry St., Rockville
Department Secretary, Mrs. Lillian Pierce, 101 Pleasant St., New Britain

Conn. Society of the Colonial Dames of America
Office:—Webb House, 211 Main St., Wethersfield
President, Mrs. James W. Hatch
Treasurer, Mrs. Houghton Bulkeley
Corresponding Secretary, Mrs. Edwin Pugsley, 76 Everit St., New Haven

The Connecticut Society of the Order of the Founders and Patriots of America
Office:—The Union League, 1032 Chapel St., New Haven, 10
Governor, Harry F. Morse, New London
Deputy Governor, Kimberly Cheney, Hartford
Treasurer, John M. Coleman, New Haven
Secretary, Albert C. Merriam, New Haven

Conn. Society of the Sons of the American Revolution
Office:—410 Asylum St., Hartford 3

President, Calvin C. Bolles, P. O. Box 180, Hartford
Treasurer, Harry H. Pritchard, Box 805, Bridgeport
Secretary, Howard E. Coe, 206 Euclid Ave., Waterbury

Daughters of the American Revolution

Regent, Mrs. A. Harold Welch, Brewster Lane, Mt. Carmel
Treasurer, Mrs. James F. Hunter, 79 Vineyard Rd., North Haven
Secretary, Mrs. Harold F. Manweiler, 56 Smith St., Seymour

Department of Connecticut, Jewish War Veterans of the United States
Office:—119 Capitol Ave., Hartford

Commander, Hyman Wilensky, 253 State St., New London
Adjutant, Milton Portnov, New Haven
Quartermaster, Edward Lettick, New Haven

Department of Connecticut, Jewish War Veterans Auxiliary
Office:—119 Capitol Ave., Hartford

President, Mrs. Sally Kaminsky, West Hartford
Treasurer, Mrs. Lillian Maltz, New Haven

Department of Connecticut, United Spanish War Veterans
Office:—Room 14, 119 Capitol Ave., Hartford

Commander, Frank Orvis, Hartford
Adjutant, Charles P. Dunlay, West Hartford
Quartermaster, Ralph E. Hawes, Stamford

Department of Connecticut, United Spanish War Veterans Auxiliary
Office:—544 Stanley St., New Britain

President, Anne McBriarty, 544 Stanley St., New Britain
Treasurer, Lura E. Dutton, 59 Idylwood Ave., Waterbury
Secretary, Mary Mathieu, 318 Church St., Naugatuck

Disabled American Veterans, Department of Connecticut
Office:—29 Carver St., Bridgeport, 8

Commander, James Hartman, 137 Wainwright Place, Stratford
Treasurer, David Rittow, 317 Blue Hills Ave., Hartford
Adjutant, Paul Taft, 29 Carver St., Bridgeport

Disabled American Veterans Auxiliary Department of Connecticut

Commander, Mrs. Isabelle Martone, 329 Grove St., Waterbury
Treasurer, Louise Parker, 22 Clover St., Ansonia
Adjutant, Eleanor Blanchard, 30 Glenby St., Hamden

Italian-American War Veterans of the United States, Inc.
Office:—274 West Main St., Stamford

State Commander, George Sergo, New Haven
Sr. Vice-Commander, Arthur Vitelli, Wallingford
Quartermaster, Bruno Muraca, New Britain

Italian-American War Veterans Auxiliary

State President, Mrs. Edith Scricca, New Britain
Treasurer, Mrs. Theresa Cefaratti, New Britain
Secretary, Miss Edith D'Onofrio, New Britain

Marine Corps League of Connecticut

Commandant, Walter C. Deane, New London
Senior Vice-Commandant, Donald Rickert, Danbury
Service Officer, T. Howard Rogerson, New Haven

Marine Corps League of Connecticut Auxiliary

President, Mrs. Mary Rickert, Danbury
Senior Vice-President, Miss Katherine Lineweber, New Haven
Treasurer, Mrs. Margaret Wright, New Haven

Military Order of Foreign Wars of the U. S. Connecticut Commandery

Vice-Commander, J. H. Kelso Davis *Treasurer*, Irving E. Partridge Jr.
Secretary, A. Stewart Gray, 11 Norwood Rd., West Hartford

Military Order of the Purple Heart, Inc. Office:—423 Orange St., New Haven

State Commander, William H. Lee, 46 Highland Ave., Shelton
Sr. Vice-Commander, Anthony Falsetti, 105 Rose St., Bridgeport
Adjutant, Joseph Kolinsky, Crystal Lake Rd., Middletown

National Society, Daughters of the American Colonists

State Regent, Miss Sarah Mead Webb, 992 Summer St., Stamford
State Treasurer, Miss Evelyn H. Davis, 35 Rowsley St., Bridgeport
State Recording Secretary, Mrs. John Clarkson, 30 Clarkson St., Bridgeport

Conn. Chapter of National Society, Daughters of Founders and Patriots of America., Inc.

President, Mrs. Stanley H. Warner, Laurel Ledges, Woodbury
Vice-President, Mrs. John W. Richardson, 1476 Broadbridge Ave., Stratford
Treasurer, Mrs. Osborn E. Horton, 673 Orange St., New Haven 11
Secretary, Mrs. Arthur Walker, 101 West Cheshire Rd., West Cheshire

National Society Sons and Daughters of the Pilgrims (Connecticut Branch) Office:—151 Palisado Ave., Windsor

Governor, Mrs. C. Edgar Blake, 151 Palisado Ave., Windsor
First Lieut. Governor, Mrs. Raymond C. Dinnon
Recording Secy., Mrs. Sherman A. Jenne
Corresponding Secy., Mrs. Eugene M. Clifford

National Society United States Daughters of 1812, State of Connecticut

President, Mrs. Leroy C. Roberts, Hatter's Lane, Farmington
Treasurer, Mrs. Frederick S. Fried, 11 Fulton Place, West Hartford
Recording Secretary, Mrs. Howard B. Hall, 469 E. Main St., Meriden
Corresponding Secretary, Mrs. Albert W. Honywill, Jr., 26 Church St., Wethersfield

Naval and Military Order of the Spanish-American War, Connecticut Commandery

Acting-Commander and Recorder, Capt. A. P. Ware, 32 Latham St., Groton
Treasurer, Vacancy

The Polish Legion of American Veterans

Commander, Frank Wojciechowski, Norwich
Senior Vice-Commander, Joseph Goyniuk, Torrington
Treasurer, Walter Roman, 49 No. Pond St., Bristol

Regular Veterans Association

Commander, Clifford R. Evans, 1220 State St., Bridgeport
Senior Vice-Commander, Leonard Abruzzo, 448 Boswell Ave., Norwich
Quartermaster, Michael Brunning, 231 Linwood Ave., Bridgeport

Reserve Officers Association of the United States Connecticut Department

President, Maj. Joseph W. McQuade, USAR, 428 Edgewood Ave., New Haven
Senior Vice-Pres., Lt. Comdr. Evald E. Johnson, USNR, 24 Avalon Road, West Hartford
Vice-President, Army, Col. Milton Goodman, CE, 1 Ermine St., Fairfield
Vice-President, Navy, Lt. Comdr. Vincent Autuori, USNR, 355 Fairfield Woods Road, Bridgeport
Vice-President, Air, Maj. Titus Matusewic, USAFR, P. O. Box 32, Hartford 1
Secretary, Capt. John Ottaviano, AGC, 151 Court St., New Haven
Treasurer, Maj. Walter J. Lynch, USAR, 69 Wolcott St., Waterbury
Corresponding Secretary, Elizabeth H. Miles, 373 Farmington Ave., Plainville

The Society of the Cincinnati in the State of Connecticut

President, Col. Louis E. de Forest, New York City
Vice-President, William H. Judd, New Britain
Secretary, Lansing Wood, New York City
Treasurer, William H. Putnam, Hartford, Conn.

Society of Colonial Wars in the State of Connecticut

Governor, Edwin Canfield Northrop
Treasurer, L. Marsden Hubbard
Secretary, Arthur Adams, 73 Vernon St., Hartford

Society of Mayflower Descendants in the State of Connecticut
Office:—% Travelers' Bank & Trust Co., 688 Main St., Hartford

Governor, Dr. Roger Shaw, 186 Terry Road, Hartford
Treasurer, The Travelers' Bank & Trust Co., Hartford
Recording Secretary, Mrs. Lewis B. Doane, 549 Ocean Ave., New London

Society of the War of 1812 in the State of Connecticut

President, Harry Judson Beardsley
Secretary, Arthur Adams, 73 Vernon St., Hartford
Treasurer, Frederic C. Palmer

Veterans of Foreign Wars, Department of Connecticut
Office:—119 Capitol Ave., Hartford

Commander, Charles D. Campbell, Devon
Quartermaster, George S. French, Hartford
Adjutant, John J. Oleksiw, Wilson

Veterans of Foreign Wars, Ladies' Auxiliary, Department of Connecticut
Office:—119 Capitol Ave., Hartford

President, Mrs. Frances P. Bickford, 918 Ocean Ave., West Haven
Treasurer, Mrs. Kathryn Tinker, Box 201, New London
Secretary, Mrs. Louise Amendola, 33 Monahan Pl., West Haven

Woman's Relief Corps
Department of Connecticut, Inc.
Auxiliary to the Grand Army of the Republic, Inc.
Headquarters, 17 Haynes St., Hartford

President, Mrs. Anna Littlefield, 17 Haynes St., Hartford
Treasurer, Mrs. Eleanor L. Lucy, West Mystic
Secretary, Mrs. Ada Moynihan, 82 Harwich St., Hartford

Woman's Relief Corps Home, Inc.—(Cromwell)

President, Miss Sabra S. Stoughton, 489 Pleasant St., Willimantic
Secretary, Mrs. Mabel H. Nodine, R.R. 1, Box 425, Torrington
Treasurer, Mrs. Eleanor L. Lucy, West Mystic

Yankee Division Veterans' Association

Commander, Thomas H. Porter, P. O. Box 318, Old Saybrook
Treasurer, Sam Marcus, 382 Iranistan Ave., Bridgeport
Secretary, Gordon Stevens, 63 High St., East Haven

PROFESSIONAL ASSOCIATIONS

The Agassiz Association, Inc.
Office:—44 Arcadia Road, Old Greenwich

Vice-President, Hiram E. Deats *Asst. Treasurer*, Nellie P. Bigelow

The Connecticut Association of Public Accountants

President, M. Charles Schroter, Hartford
Vice-President, Richard E. Young, Hartford
Secretary, Nathan N. Vishno, New Haven
Auditor, William F. Traut, Hartford

Connecticut Association of Real Estate Boards
Office:—Box 958 , Greenwich

President, Curtis M. Middlebrook, Hartford
Treasurer, Alvin H. Hancock, Bridgeport
Secretary, Marshall C. Allaben, Greenwich

The Connecticut Chiefs of Police Association

President, John J. Lyddy, Chief of Police, Bridgeport
Secretary, Walter A. Sandstrom, Chief of Police, West Hartford
Treasurer, Timothy J. Kelleher, Chief of Police, East Hartford

Connecticut Dietetic Association
Office:—University of Connecticut, Storrs

President, Janina M. Czajkowski, Extension Service, University of Connecticut Storrs
Secretary, Majorie Burr, Manchester Memorial Hospital, Manchester

Connecticut Education Association
Office:—21 Oak Street, Hartford

President, Mrs. Elma C. Le Blond, 116 Knollwood Road, West Hartford
Secretary, Henry W. Farrington, 230 Marvelwood Drive, New Haven

Connecticut Home Economics Association

President, Mrs. Ruth Russell Clark, University of Connecticut, Storrs
Secretary, Miss Mary Milner, 335 Prospect St., New Haven

Connecticut Library Association

President, David H. Clift, Yale University Library, New Haven
Vice-President, Alice Thompson, State Teachers College, New Haven
Secretary, Donald Engley, Trinity College, Hartford
Treasurer, Dorothea Cramer, Public Library, Torrington

Connecticut Public Health Association

President, Sterling P. Taylor, M.D., North Haven
Secretary, Harry Auerbach, M.P.H., 310 Cedar Street, New Haven

Connecticut Section of American Society of Civil Engineers

President, Elwood T. Nettleton, 200 Ridgewood Ave., Hamden
Secretary-Treasurer, Robert P. Vreeland, Jr., 15 Prospect St., New Haven, 11

Connecticut Society of Certified Public Accountants
Office:—185 Church St., Room 807, New Haven 10

President, William R. Reader, Hartford
Treasurer, Harry E. Leonard, Waterbury
Secretary, Frederick F. Fischer, 185 Church St., New Haven

The Connecticut Society of Civil Engineers, Inc.
Address, P. O. Box 235, New Haven, 2

President, William S. Wise
Secretary and Treasurer, Elwood T. Nettleton

The Connecticut Society of Professional Engineers, Inc.

President, L. Morton Reed, 42 Florence Ave., Devon
Secretary, Louis Lichtenstein, 23 Elder St., Milford
Treasurer, Edwin S. Osteyee, 211 State St., Bridgeport

Connecticut State Firemen's Association

President, Bernard J. Fitzsimmons, Bristol
Vice-President, James L. Grote, Chester
Treasurer, Charles Brundage
Secretary, John Moehring, 56 Toms Road, Stamford

Connecticut State Nurses' Association
Office:—252 Asylum Street, Hartford, 3

President, Miss Irma Reeve, New Haven
Executive Secretary, Mrs. Helen M. Cullen, Hartford 3

The Connecticut Technical Council, Inc.
P. O. Box 265, New Haven, 2

Chairman, Enoch K. Sprague, 41 Brown St., Waterbury 88
Vice-Chairman, Harrison E. Baldwin, 57 Fountain St., New Haven
Secretary-Treasurer, Charles R. Harte, 28 West Elm St., New Haven

Connecticut Vocational Association

President, K. M. Burrell
Treasurer, Hebert Pingree, Hartford
Secretary, Frank A. Ferruci, 161 So. Main St., New Britain

State Bar Association of Connecticut
Office:—County Bldg., 95 Washington Street, Hartford

President, Hugh Meade Alcorn, Jr., Hartford
First Vice-President, William W. Gager, Waterbury
Second Vice-President, David Goldstein, Bridgeport
Secretary and Treasurer, Herbert S. MacDonald, New Haven
Assistant Secretary and Assistant Treasurer, John I. Ely, New Haven
Executive Secretary, David W. Price, Fairfield

State Police Association

President, Chief John B. Brennan, Stamford
Treasurer, Chief William C. Hart, New Britain
Secretary, Supt. John A. Lyddy, Bridgeport

Waterbury Society for Mental Hygiene
35 Field Street, Waterbury

President, Mrs. Rodney Chase, Watertown
Vice-President, Mrs. Charles E. Hart, Middlebury
Treasurer, Stuart E. Judd, Woodbury
Secretary, Miss Anna E. Fagan, 35 Herkimer St., Waterbury

MEDICAL SOCIETIES

Connecticut State Dental Association

President, Ira Dow Beebe, DDS, 886 Main St., Bridgeport
Secretary-Treasurer, Earle S. Arnold, DDS, 37 Linnard Rd., West Hartford

Hartford Dental Society
Office:—38 Prospect St., Hartford

President, William Barto, Jr., DDS, 963 Farmington Ave., West Hartford
Vice-President, Philip J. Sheridan, DDS, 99 Pratt St., Hartford
Secretary, Sidney Shapiro, DDS, 99 Pratt St., Hartford
Treasurer, Michael J. Zazzaro, DDS, 99 Pratt St., Hartford

The Horace Wells Club, Hartford

President, Earle S. Arnold, DDS, 700 Main St., Hartford
Secretary, Eugene M. Clifford, DDS, 57 Pratt St., Hartford

Naugatuck Valley Dental Society

President, M. H. Turkoff, DDS, 110 Main St., Ansonia
Secretary, H. M. Steinman, DDS, 484 Howe Ave., Shelton

New Haven Dental Association
Office:—New Haven Medical Association Library, 364 Whitney Ave., New Haven

President, Joseph J. Dickstein, DDS, 100 Whitney Ave., New Haven
Secretary, Frank P. Cammarano, DDS, 85 Trumbull St., New Haven

The New London County Dental Association

President, Joseph J. Castanza, D.D.S., New London
Secretary, Howard J. Hauss, DDS, 309 State Street, New London

Connecticut State Medical Society
Office:—160 St. Ronan St., New Haven

President, Brae Rafferty, M.D., Willimantic
Treasurer, Cole B. Gibson, M.D., Meriden
Executive Secretary, Creighton Barker, M.D., New Haven

Fairfield County Medical Association

President, Oliver L. Stringfield, M.D., 1416 Bedford St., Stamford
Secretary, Edwin R. Connors, M.D., 416 Boston Ave., Bridgeport 8

Hartford County Medical Association
Office:—38 Prospect St., Hartford

President, James R. Cullen, M.D., 350 Farmington Ave., Hartford
Secretary, Thomas M. Feeney, M.D., 701 Asylum Ave., Hartford

Litchfield County Medical Society
Office:—West St., Litchfield

President, Louis E. Garston, M.D., 49 Main St., Torrington
Secretary, John F. Kilgus, Jr., M.D., Litchfield

Middlesex County Medical Society

President, Edgar C. Yerbury, M.D., Connecticut State Hospital, Middletown
Secretary, Christie E. McLeod, M.D., 28 Crescent St., Middletown

New Haven County Medical Association

President, Walter I. Russell, M.D., 209 Whalley Ave., New Haven
Secretary, Samuel Spinner, M.D., 85 Trumbull St., New Haven

New London County Medical Society

President, Harold Wellington, M.D., New London
Secretary, David Rousseau, M.D., Taftville

Tolland County Medical Society

President, O. J. Squillante, M.D., Rockville
Secretary and Treasurer, Ralph B. Thayer, Jr., M.D., Hazardville

Windham County Medical Society

President, George H. Carter, M.D., Willimantic
Clerk, Brae Rafferty, M.D., Willimantic

Connecticut Chiropody Society, Inc.

President, Bernard Sherman, D.S.C., 3446 Main St., Stratford
Treasurer, Russel Spicer, D.S.C., 1804 Whitney Ave., Hamden
Secretary, Jerome Brand, D.S.C., 152 Temple St., New Haven

Connecticut Homeopathic Medical Society

President, J. A. Saltzman, M.D., Waterbury
Treasurer, Charles H. Hodgkins, M.D., 831 Elm St., New Haven
Secretary, Raoul A. V. Siliciano, M.D., 110 South St., Bristol

Connecticut Osteopathic Society

President, Kenneth Adams, D.O., Wethersfield
President-Elect, Henry Moskowitz, D.O., Stamford
Treasurer, John Goodridge, D.O., Newington
Secretary, Frank Poglitsch, D.O., New Britain

Connecticut Pharmaceutical Association
Office:—20 Lake Place, New Haven, 11

President, Raymond T. McMullen, Moodus
Secretary-Treasurer, Alice-Esther Garvin, New Haven

The Connecticut Society for Mental Hygiene, Inc.
Office:—152 Temple St., New Haven

President, John Dollard, Ph.D. *Treasurer*, Donald F. Bradley
Executive Secretary, Frances Hartshorne

Hartford County Chiropody Society

President, Arthur K. Buchbinder, D.S.C., 822 Main St., Willimantic
Treasurer, John B. Shea, D.S.C., 249 Main St., Manchester
Secretary, Margaret L. Halloran, D.S.C., 54 Church St., Hartford

PRIVATE EDUCATIONAL INSTITUTIONS

Colleges and Universities

Albertus Magnus College—New Haven

President, Sister M. Coralita, O.P.
Secretary, Sister Mary Charles, O.P.
Registrar, Sister M. Dorilda, O.P.
Vice-President, Sister M. Lucia, O.P.
Executive Secretary, Sister Natalie, O.P.
Dean, Sister M. Francis de Sales, O.P.

Annhurst College—South Woodstock

President-Treasurer, Mother Francois des Anges Le Fur
Secretary, Sister St. Wilfrid

Connecticut College—New London

President, Rosemary Park, Ph.D.
Dean, E. Alverna Burdick
Director of Admissions, M. Robert Cobbledick

Fairfield University—Fairfield

President, Rev. James H. Dolan, S.J.
Dean, Rev. Laurence C. Langguth, S.J.
Dean of Freshmen, Rev. Edmond D. Walsh, S.J.
Dean of Men, Rev. Thomas F. Lyons, S.J.
Registrar, Robert F. Pitt

Hartford College—West Hartford

Dean, Laura A. Johnson
Registrar, Clifton C. Brainerd
Secretary to the Dean, Eleanor M. Barrell

Hillyer College—Hartford

President, Alan S. Wilson
Dean of the College, Dr. Pascal Poe
Dean of Men, Harold O'D. Hunter
Registrar, Dr. Frederic H. Spaulding
Bursar, C. Richard Ericson
Director of Evening College, Ernest A. Dudley
Director of Graduate Dept. of Education, Dr. Donald W. Russell
Director of Division of Liberal Arts, Prof. William Farris
Chairman, Div. of Business Administration, Dr. Harold L. Shively

Larson College—Hamden

President, George V. Larson
Vice-President and Dean, Olga K. Larson
Secretary, Curtiss K. Thompson
Treasurer, Perry C. Southerton

Mitchell College—New London

(A two year college founded as New London Junior College in 1938)

Chairman, Waldo E. Clarke, B.S.
President, Robert C. Weller, Jr.
Treasurer, Ralph W. Matteson
Secretary, Anita L. Simpson

St. Basil's College—Stamford

President, Most Rev. Ambrose Senyshyn
Vice President, Rev. Nicholas Babak
Dean, Mr. R. J. Sipos

Saint Joseph College—West Hartford

President, Rev. Mother M. Ethelreda
Treasurer, Mother M. Amata
Vice-President and Secretary, Mother Maria Concepta
Dean, Sister M. Theodore
Registrar, Sister M. Consilia

Trinity College—Hartford

Acting President, Arthur H. Hughes, Ph.D.
Dean, Arthur H. Hughes, Ph.D.
Treas., J. W. Getzendanner, Jr., M.B.A.
Secretary of Admissions, Albert E. Holland, B.A.
Director of Public Relations, Robert M. Bishop, B.A.
Director of Extension and Summer School, Robert M. Vogel, M.A.
Dean of Students, Joseph C. Clarke, M.A.

University of Bridgeport—Bridgeport

President Emeritus, E. Everett Cortright
President, James H. Halsey
Vice-President, Henry W. Littlefield
Dean of Administration, Harry A. Becker
Dean of the College of Arts and Science, Clarence D. L. Ropp
Dean of the College of Business Administration, Eaton V. W. Read
Dean of the Junior College of Connecticut, Earle M. Bigsbee
Dean of the College of Nursing, Martha P. Jayne
Dean of the College of Nursing, Martha Jayne
Dean of the Division of Student Personnel, Chauncey L. Fish

University of Bridgeport (*Cont.*)

Director of the Division of Education, Raymond E. Wochner
Director of the Division of Engineering, John Bodnar
Director of Admissions, Donald W. Kern
Director of Evening Classes, Harry A. Kendall
Director of Public Relations, Wendell Kellogg
Director of Admissions, Francis E. Dolan
Bursar, Charles A. Rasmussen, Jr.

Wesleyan University—Middletown

President, Victor L. Butterfield *Treasurer*, Howard B. Matthews
Dean of the Faculty, John W. Spaeth, Jr.
Dean of Students and Director of Admissions, Donald A. Eldridge
Dean of Freshmen, C. Herndon Wagers

Yale University—New Haven

President, A. Whitney Griswold, Ph.D.
Provost, Edgar Stephenson Furniss, Ph.D., Litt.D., LL.D.
Secretary, Carl Albert Lohmann, M.A.
Treasurer, Laurence Gotzian Tighe, M.A.
Registrar, One for each school in the University
Dean of Freshmen, Norman S. Buck, Ph.D.
Dean of Yale College, William C. DeVane, Ph.D., Litt.D., L.H.D.
Dean of School of Engineering, Walter J. Wohlenberg, D. Eng.
Dean of Graduate School, Edmund W. Sinnott, Ph.D., Sc.D.
Director Sheffield Scientific School, Edmund W. Sinnott, Ph.D. Sc.D.
Dean of School of Law, Wesley A. Sturges, J.D., D.C.L., LL.D.
Dean of School of Medicine, C. N. Hugh Long, M.D., C.M., Sc.D.
Dean of School of Nursing, Elizabeth S. Bixler, M.A., B.N.
Dean of School of Fine Arts, Charles H. Sawyer, M.A.
Dean of School of Divinity, Liston Pope, Ph.D.
Dean of School of Music, Bruce Simonds, Mus.D.
Dean of School of Forestry, George A. Garratt, M.F., Ph.D.

PROFESSIONAL SCHOOLS

Berkeley Divinity School—New Haven

Dean, Rev. Percy L. Urban, S.T.D. *Treasurer*, Frank Gulden
Secretary, Charles E. A. Winslow, P.H. Dr. P.H.

THE HARTFORD SEMINARY FOUNDATION
Office:—55 Elizabeth St., Hartford

President, Russell Henry Stafford, DD., LL.D.
Board of Trustees
President Emeritus, Charles Welles Gross
President, Berkeley Cox
Secretary, Rev. Willard T. Carter
Treasurer, Hartford National Bank and Trust Company

Hartford Theological Seminary

Dean, Tertius van Dyke, M.A., B.D., D.D.

Hartford School of Religious Education

Dean, George Ross Wells, A.M., Ph.D.

Kennedy School of Missions
Office:—80 Sherman St., Hartford 6

Dean, Robert Thomas Parsons, B.D., M.A., Ph.D.

Julius Hartt Musical Foundation—Hartford

Director, Moshe Paranov
Dean, Samuel Berkman
Assistant to the Director, Stephen Langton
Associate Dean, Louis Pellettieri
Registrar, Elizabeth Warner

Marianapolis Preparatory School—Thompson

Principal, Rev. Peter Barauskas, MIC
Treasurer, Rev. Albin A. Sheputa, MIC
Registrar and Secretary, Rev. Albin J. Gurklis, MIC

St. Mary's Seminary—Norwalk

President, Rev. Edmund R. Supple, C.S.Sp., S.T.L.
Treasurer, Rev. Francis P. Meenan, C.S.Sp., B.A.
Registrar, Rev. James J. Sheridan, C.S.Sp., B.A.

St. Thomas' Seminary—Bloomfield

President, Rt. Rev. Raymond G. LaFontaine
Vice-President, Rev. John J. Byrnes
Treasurer, Rev. Joseph A. Degnan
Dean and Registrar, Rev. Francis A. Fries

University of Connecticut, Hartford College of Insurance
39 Woodland Street, Hartford, 5

Dean, Laurence J. Ackerman, M.A., LL.B.

University of Connecticut, School of Law
39 Woodland Street, Hartford, 5

Dean, Bert E. Hopkins, Ph.B., LL.B., LL.M., J.S.D.

Junior Colleges

Hartford College—West Hartford

Dean, Laura A. Johnson
Registrar, Clifton C. Brainerd
Secretary to the Dean, Eleanor M. Barrell

Hillyer College—Hartford

President, Alan S. Wilson
Dean, Dr. Pascal Poe
Registrar, Dr. Frederic H. Spaulding
Director of Evening College, Ernest A. Dudley

Quinnipiac College—New Haven

President, Samuel W. Tator
Secretary, Frank V. Bigelow
Treasurer, Frederick C. Burroughs
Dean, Kenneth C. Streibig
Dean of Women, Irmagarde S. Tator
Director of Admissions, Edward C. Glanz
Registrar, Virginia Dailey
Director, Summer Session, Melvin P. Larson

Larson College—Hamden (Junior College Division)

President, George V. Larson
Secretary, Daniel Pouzzner

New Haven Y.M.C.A. Junior College—New Haven

Director, Lawrence L. Bethel
Industrial Coordinators, Harlan B. Perrins, Jr., Leon L. Lerner
Coordinator of Cooperative Program, Robert M. McGregor
Secretary, Katharine Blenis Ramshaw
Director of Instruction, Marvin K. Peterson
Director of Student Personnel, James M. Orr
Registrar, Julia M. Stockover

Special Schools

American School at Hartford for the Deaf

President, Henry A. Perkins
Secretary, Douglass B. Wright
Treasurer, Hartford National Bank and Trust Co.
Superintendent, Edmund B. Boatner

Connecticut Institute for Blind—Hartford

President, Rockwell Harmon Potter
Vice-President, Fletcher D. Parker
Secretary, Harvey Goodwin
Treasurer, Hartford National Bank and Trust Co.
Supt. School Dept., Frank Johns, Jr.
Supt. Trades Dept., E. A. Chambers

Newington Home and Hospital for Crippled Children

President, Thomas F. Oakes
Treasurer, Hartford-Conn. Trust Co.
Secretary, Maxwell Moore
Director, Berger E. Foss

Hospitals

BRIDGEPORT †Bridgeport Hospital

President, Oliver T. Osborne
Treasurer, J. Walker Hill
Secretary, Harry B. Curtis
Administrator, James M. Dunlop

Englewood Hospital

Office:—Jewett Ave., Bridgeport 6
Health Officer, Richard O'Brien Shea, M.D., M.P.H.
Supervisor, Mrs. Marion McGee, R.N.
Secretary, Bessie O'Hara

The Park City Hospital, Inc.

Office:—695 Park Avenue, Bridgeport 4
President, Judge Samuel Friedman
Treasurer, Benjamin P. Vines
Secretary, Benjamin P. Vines
Superintendent, Pauline Nussbaum, R.N.

†St. Vincent's Hospital

Office:—2820 Main St., Bridgeport 6
President and Treasurer, Sister Mary Loretta, R.N.
Secretary, Sister Juliana
Assistant Secretary, Sister Madeleine
Administrator, Sister Mary Loretta, R.N.

BRISTOL †Bristol Hospital, Inc.

President, Fuller F. Barnes
Treasurer, Bristol Bank & Trust Co
Secretary, Newell Jennings
Administrator, W. A. Towle, Jr.

DANBURY †Danbury Hospital

President, Bernard J. Dolan
Administrator, Anna M. Griffin, R.N., F.A.C.H.A.
Secretary, W. J. Van Lenten
Treasurer, Kenneth M. Hooper
Business Manager, Samuel E. Blodgett

DERBY †Griffin Hospital

President, George H. Gamble
Treasurer, Kenneth S. Smith
Secretary, Paul E. Schumacher
Superintendent, Helen T. Nivison

GREENWICH †Greenwich Hospital

President, Randolph C. Harrison
Treasurer, Irvin A. Sprague
Secretary, Mrs. Reginald Roome
Administrator, William J. Donnelly

---

†Indicates approved for insurance plans. Sec. 5269, Gen. Stat. of Conn., Rev. of 1949.

Nathaniel Witherell Hospital
Office:—Parsonage Road, Greenwich

Chairman, Robert P. Rogers, M.D. *Director*, Clayton B. Mather, M.D.
Secretary, Walter S. Peck
Superintendent, E. Lillian Nichols, R.N.

HARTFORD

†Hartford Hospital
Office:—80 Seymour St., Hartford

President, William H. Putnam
Vice-President, James B. Slimmon
Secretary, Edward A. Suisman
Treasurer, The Hartford-Connecticut Trust Company
Director, Wilmar M. Allen, M.D.

John J. McCook Memorial Hospital
Office:—2 Holcomb St., Hartford
Formerly the
Hartford Municipal Hospital
Welfare Director, David H. Keppel

†Mt. Sinai Hospital
Office:—500 Blue Hills Ave., Hartford 12

President, Samuel C. Suisman *Secretary*, Edward S. Dragat
Treasurer, Harry S. Blumenthal
Director, Dr. I. S. Geetter

†St. Francis Hospital
Office:—114 Woodland St., Hartford 5

President, Most Reverend Henry J. O'Brien
Treasurer, Sister Bernard Mary
Secretary, Right Reverend Msgr. John J. Hayes

MANCHESTER

†Manchester Memorial Hospital
Office:—71 Haynes St., Manchester

President, C. Elmore Watkins *Treasurer*, Manchester Trust Co.
Vice-President, Anita B. Tinker *Superintendent*, William P. Slover
Secretary Emeritus, F. A. Verplanck *Secretary*, Miss Jennie Wind

MERIDEN

†The Meriden Hospital
Office:—Cook Ave., Meriden

President, Clifford F. Thompson *Secretary*, Foster M. Johnson
Treasurer, The Meriden Trust & Safe Deposit Co.
Manager, Howard F. Saviteer

MIDDLETOWN

†Middlesex Hospital
Office:—28 Crescent St., Middletown

President, Henry H. Lyman *Secretary*, Richard P. Penfield
Vice-President, James A. German *Administrator*, Howard S. Pfirman
Treasurer, The Middletown National Bank

MILFORD

†Milford Hospital
Office:—Bridgeport Ave., Milford

President, Fred H. Merwin
Vice-President, Edward Petersen
Secretary, William Boynton
Superintendent, Edith M. Oddy, R. N.
Treasurer, Harold Hawkins

---

†Indicates approved for insurance plans. Sec. 5269, Gen. Stat. of Conn., Rev. of 1949.

NEW BRITAIN

†New Britain General Hospital
Office:—92 Grand St., New Britain

President, Stanley Hart
Secretary, Robert S. Brown
Vice-President, Howard F. Fox
Clerk, Elizabeth R. Murdoch
Treasurer, The New Britain Trust Co.
Managing Director, Robert C. Kniffen

New Britain Memorial Hospital
Office:—2050 Corbin Ave., New Britain

President, Joseph C. Andrews
Treasurer, Rev. J. J. Pitrus
Vice-President, Robert C. Legat, Jr.
Secretary, Mrs. H. F. Baker
Superintendent, Sister Mary Boguchwala

NEW HAVEN

†Grace-New Haven Community Hospital
Office:—789 Howard Ave., New Haven 4

President, George S. Stevenson
Secretary, Stanley Daggett
Treasurer, Union & New Haven Trust Co.
Vice-Presidents, Robert S. Judd, Frederick D. Grave

†Hospital of St. Raphael
Office:—Chapel St. and Sherman Ave., New Haven 11

President, Most Reverend Henry J. O'Brien, D.D.
Treasurer, Sister Rose Alexis
Secretary, Sister M. Priscilla
Director, Sister Rose Alexis

NEWINGTON

Veterans' Administration Hospital

Manager, Lewis G. Beardsley, M.D.
Assistant Manager, Alan W. Chadwick
Chief, Medical Service, Paul Kunkel, M.D.
Chief, Surgical Service, Alfred Hurwitz, M.D.
Chief, N.P. Service, Theodore Sohler, M.D.
Pathologist, Raymond Yesner, M.D.
Radiologist, Alan B. Skorneck, M.D.
Chief, Physical Medicine, Edward C. Eagan, M.D.
Chief, Dental Service, William Townsend, D.D.S.
Chief, Nursing Service, Ruth P. Ogden
Chief Dietitian, Esther G. Woodruff
Finance Officer, John B. Connor
Personnel Officer, Edward C. Johnson
Registrar, Manfred Flam
Engineering Officer, Harold F. Vogel
Special Service Officer, John H. White
Supply Officer, William A. Dodge

NEW LONDON

†The Lawrence and Memorial Associated Hospitals
Office:—365 Montauk Ave., New London

President, Ralph A. Powers
Sec'y and Treas., Clark D. Edgar
Administrator, Richard J. Hancock

NEW MILFORD

New Milford Hospital, Inc.
Office:—Elm St., New Milford

President, J. F. Bresnahan
Treasurer, Adeline B. Strong
Asst. Treasurer, Howard H. Peck
Secretary, S. Boynton Ferriss
Superintendent, Muriel M. Russell, R.N.

---

†Indicates approved for insurance plans. Sec. 5269, Gen. Stat. of Conn., Rev. of 1949

NORTH CANAAN

†Robert C. Geer Memorial Hospital, Inc.

President, Frank A. Whiting
Secretary, George P. Hardenbergh
Treasurer, George P. Hardenbergh
Superintendent, (Vacancy)

NORWALK

†Norwalk Hospital
Office:—24 Stevens St., Norwalk

President Emeritus, John J. Cavanagh
First Vice-President, Russell Frost, Jr.
President, Currier Lang
Secretary, Taylor Coleman
Treasurer, Thomas J. Wall

NORWICH

†William W. Backus Hospital
Office:—326 Washington St., Norwich

President, Philip A. Johnson
Vice-President, Hugh B. Campbell, M.D.
Secretary, Edward W. Jewett
Treasurer, Hartford-Connecticut Trust Co.
Superintendent, Emery H. Davis

PUTNAM

†Day Kimball Hospital
Office:—320 Pomfret St., Putnam

President, Walter N. King
Treasurer, Harold F. Field

ROCKVILLE

†Rockville City Hospital, Inc.
Office:—31 Union Street, Rockville

President, Lebbeus F. Bissell
Vice-President, Claude A. Mills
Secretary, John Mason
Treasurer, Hartford-Connecticut Trust Co.
Superintendent, Virginia J. Yaskulka, R.N.

SHARON

†The Sharon Hospital, Inc.

President, Theodore S. Ryan
Vice-President, Richard A. Carley
Treasurer, John C. von Glahn
Secretary, John McChesney
Administrator, Thomas E. Kinnane, Jr.

SOUTHINGTON

†Bradley Memorial Hospital and Health Center
Office:—Meriden Ave., Southington

President, Clifford W. Rush, Jr.
Secretary, Samuel W. Bowers
Treasurer, Edward N. Stoughton
Supt., Mrs. R. Julia DeMayo, R.N.

STAFFORD SPRINGS

†The Cyril and Julia C. Johnson Memorial Hospital, Inc.

President, Charles H. Moore
Superintendent, Nellie Geary, R.N.
Secretary-Treasurer, William O. Ladish

STAMFORD

†St. Joseph's Hospital

President, Most Reverend Henry J. O'Brien, D.D.
Treasurer, Reverend Nicholas P. Coleman
Secretary, Reverend Nicholas P. Coleman
Superintendent, Sister M. Sacred Heart

---

†Indicates approved for insurance plans. Sec. 5269, Gen. Stat. of Conn., Rev. c1949.

†Stamford Hospital
Office:—190 West Broad St., Stamford

President, C. Russell Waterbury
Vice-President, Harold E. Rider
Secretary, John C. Durey
Treasurer, W. Myron Weed
Superintendent, LeRoy C. Brown

TORRINGTON
†Charlotte Hungerford Hospital

President, Francis H. Griffiths
Secretary, James W. Roraback
Treasurer, Frederick L. Braman
Director, Albert F. Dolloff, Ph.D.

WALLINGFORD Gaylord Farm Sanatorium

President, James McKenna
Secretary, Paul N. Dann
Treas., Union & New Haven Trust Co.
Superintendent, David R. Lyman, M.D.
Medical Director, W. H. Morriss, M.D.

WATERBURY †St. Mary's Hospital Corp.

President, Most Rev. Henry J. O'Brien
Secretary, Sister Cecelia Agnes
Vice-President, Rev. Eugene Cryne
Treasurer, Sister Mary Visitation, R.N., M.A.
Superintendent, Sister Mary Visitation, R.N., M.A.

†Waterbury Hospital

President, Leon H. French
Secretary, Mark L. Sperry, II
Vice-President, Chauncey P. Goss, III
Treasurer, Edwin C. Northrop
Superintendent, Charles V. Wynne

WILLIMANTIC
†The Windham Community Memorial Hospital, Inc.

President, Charles W. Hill
Secretary, Wendell H. Kinsey
Treasurer, Harold J. Mason
Superintendent, William B. Sweeney

WINSTED †Litchfield County Hospital
Office:—115 Spencer St., Winsted

President, Ralph V. Tiffany
Treasurer, Wallace W. Taylor
Vice-President, Robert L. Noble
Secretary, Howard M. Deming
Administrator, William H. Sisson

PRIVATE NERVOUS AND MENTAL HOSPITALS

(These hospitals may accept both psychotic and non-psychotic patients)

Hospital	*Town*	*Physician-in-Charge*
Dr. Barnes' Sanitarium	Stamford	Frank H. Barnes, M.D.
Blythewood Sanitarium, Inc.	Greenwich	George W. Henry, M.D.
Brooklea Farm	Greenwich	George W. Henry, M.D.
Crestview Sanitarium, Inc.	Greenwich	G. Burnham Beaman, M.D.
Elmcrest Manor	Portland	V. Gerard Ryan, M.D.
Hall-Brooke Sanitarium	Greens Farms	George Pratt, M.D.
Institute of Living	Hartford	Charles F. VonSalzen, M.D.
Psychiatric Clinic of the New Haven Hospital	New Haven	Helen R. Gilmore, M.D.
Stamford Hall	Stamford	Clifford D. Moore, M.D.
Westport Sanitarium	Westport	G. H. Gerow, M.D.

(These hospitals may not accept psychotic or mentally-ill patients)

Cromwell Hall, Inc.	Cromwell	Frank H. Couch, M.D.
Silver Hill Foundation, Inc.	New Canaan	William B. Terhune, M.D.
Easy Acres	Newtown	Francis Paul, M.D.
Sanibel	Middletown	Thomas Hersey, M.D.
Hamden Rest Home	Hamden	Thomas Hersey, M.D.

†Indicates approved for insurance plans. Sec. 5269, Gen. Stat. of Conn., Rev. of 1949.

ORPHANAGES

CROMWELL

Children's Home

President, Karl G. Johnson
Treasurer, Eric H. Sundkvist
Superintendent, Rev. G. H. Erickson
Secretary, Mrs. Clinton Anderson

HARTFORD

The Children's Village of the Hartford Orphan Asylum
Office:—1680 Albany Ave., Hartford 5
Chairman, Olcott D. Smith
President, Mrs. Dexter B. Peck
Treasurer, Hartford-Conn. Trust Co.
Recording Secretary, Mrs. James G. Butler

House of Good Shepherd
Office:—170 Sisson Ave., Hartford 5
President, Most Reverend Henry J. O'Brien, D.D.
Vice-President, Right Reverend Monsignor John Hayes
Treasurer, Mother Mary Divine Heart
Secretary, Sister Blessed Sacrament

NEW BRITAIN

The Children's Home Association
Office:—370 Linwood St., New Britain
President, Haddon E. Klingberg
Treasurer, Haddon E. Klingberg
Secretary, Mrs. J. E. Klingberg
Superintendent, Haddon E. Klingberg

Polish Orphanage
Office:—594 North Burritt St., New Britain
President, Most Reverend Henry J. O'Brien, D.D.
Treasurer, Mother Mary Serafina
Secretary, Sister Mary Bogumila
Superintendent, Mother Mary Serafina

NEW HAVEN

Children's Center (New Haven Orphan Asylum)
President, Mrs. Ira V. Hiscock
Secretary, Mrs. Clement Clarke
Treasurer, Mrs. J. Hasbrouck Wallace
Exec. Director, Byron T. Hacker

Highland Heights (Formerly St. Francis Orphan Asylum)
Office:—75 Highland St., New Haven
President, Most Reverend Henry J. O'Brien, D.D.
Treasurer, Sister M. Monica Lynch
Secretary, Matthew T. Birmingham

THE PRESS OF CONNECTICUT

The Associated Press, State Bureau, P. O. Box 601, New Haven 3, Paul V. Cochrane, Chief of Bureau; International News Service, 488 Main Street, Hartford, Allen Dodd, Manager; The United Press Assns., 86 Pratt St., P. O. Box 1349, Hartford, William D. Clark, Manager.

Daily Newspapers

Except Sunday

*Evening		†Morning
Where Pub. and Name	Politics	Editor
Ansonia, *Sentinel**	Ind. Rep.	Charles H. Flynn
Bridgeport, *Post**	Ind.	George C. Waldo
Telegram†	Ind.	George C. Waldo
Bristol, *Press**	Ind. Rep.	Arthur S. Barnes
Danbury, *News-Times**	Ind.	Stephen A. Collins
Greenwich, *Time**	Ind. Rep.	Theodore Yudain
Hartford, *Courant*†	Ind. Rep.	Herbert Brucker
*Times**	Ind. Dem.	Francis S. Murphy
Manchester, *Evening Herald**	Ind. Rep.	Alan H. Olmstead
Meriden, *Daily Journal**	Ind.	Sanford H. Wendover
Record†	Ind. Rep.	Thomas H. Warnock
Middletown, *Press**	Ind. Rep.	Fred N. Smith
Naugatuck, *News**	Ind.	Joseph P. Donahue
New Britain, *Herald**	Ind.	Arthur E. McAvoy
New Haven, *Journal-Courier*†	Ind.	James M. Groves
*Register**	Ind.	John Day Jackson
Yale Daily News†	Ind.	Garrison Ellis
New London, *Day**	Ind. Rep.	George E. Clapp
Norwalk, *Hour**	Ind.	Sidney A. Bedient
Norwich, *Bulletin*†	Ind. Rep.	Harvey M. Briggs
*Record**	Ind. Dem.	Harvey M. Briggs
Stamford, *Advocate**	Ind.	E. R. McCullough
Torrington, *Register**	Ind. Rep.	Walter G. Gisselbrecht
Waterbury, *American**	Ind. Rep.	Walter Wood
Republican†	Ind. Rep.	Walter Wood
Willimantic, *Chronicle**	Ind.	Roy W. Downer
Winsted, *Citizen**	Ind. Rep.	Thomas A. Haggerty

Sunday Newspapers

Bridgeport, *Herald*	Ind.	Leo Miller
Life	Ind.	Mabel R. Sherwood
Sunday Post	Ind.	George C. Waldo
Hartford, *Courant*	Ind. Rep.	Herbert Brucker
New Haven, *Register*	Ind.	John Day Jackson
Norwich, *Sunday Record*	Ind. Dem.	Harvey M. Briggs
Waterbury, *Sunday Republican*	Ind. Rep.	Walter Wood

Weekly Newspapers

Where Pub. and Name	Politics or Trade	Editor
Branford, *The Branford Review*	Ind.	William J. Ahern
Bridgeport, *Our Paper*	Ind.	John Eros
Clinton, *Recorder*	Ind.	Allen W. Jones
Colchester, *Citizen*	Ind.	Stanley A. Kniesly
Collinsville, *Farmington Valley Herald*	Ind.	William P. Downey
Danielson, *Windham County Transcript*	Ind. Rep.	W. H. G. Herklots
Darien, *Review*	Ind.	Charles R. Mitchell
Deep River, *The New Era*	Ind.	Henry E. Josten
East Hampton, *News*	Ind.	Albert T. Ellis
East Hartford, *Gazette*	Ind.	Fred T. Wells
East Haven, *The East Haven News*	Ind.	William J. Ahern
Fairfield, *News*	Ind.	John Sargeant
Glastonbury, *The Glastonbury Citizen*	Ind.	Lewis A. Miller
Guilford, *Shore Line Times*	Ind.	H. Philip Dudley
Hamden, *Hamden Chronicle*	Ind.	Marshall N. Harris
Hartford, *The Catholic Transcript*	Religious	Rev. J. P. Timmins
Conn. Law Journal	Law	John J. Sweeney
Jewish Ledger	Ind.	Rabbi A. J. Feldman
Jewett City, *Press*	Ind.	Dorothy S. Barber
Lakeville, *Journal*	Ind.	Elizabeth Ann Hoskins
Litchfield, *Enquirer*	Ind.	Herbert L. Crapo
Middletown, *Wesleyan Argus**	Ind.	Donald R. Porter
Milford, *Chronicle*	Ind.	James C. Sullivan
Citizen	Ind.	J. Edward DeCourcy
News	Ind. Rep.	William R. Smith
Moosup, *Journal*	Ind.	Dorothy S. Barber
Mystic, *Journal*	Ind. Rep.	Daniel F. North
New Britain, *Przewodnik Katolicki*	Ind.	Charles Marut
New Canaan, *Advertiser*	Ind.	Carlton E. Hill
New Haven, *The Commercial Record*	Ind.	Wilfred J. Kennedy
Corriere del Connecticut	Ind.	Gino Santella
New London, *Life*	Ind.	George E. MacDougall
New Milford, *Times*	Ind.	Frederick S. Tisdale
Newtown, *Bee*	Ind.	Paul S. Smith
North Canaan, *Connecticut Western News*	Ind.	Mrs. Clare T. Grannan
Old Greenwich, *The Village Gazette*	Ind.	Wakeman Hartley
Plainfield, *Journal*	Ind.	Dorothy S. Barber
Plainville, *News*	Ind.	Robert M. Conrad

*Published bi-weekly.

Where Pub. and Name	Politics or Trade	Editor
Putnam, *Patriot*	Ind.	John E. McCormac
Windham County Observer	Ind.	Arthur P. Bove
Ridgefield, *Press*	Ind.	David D. Gearhart and Karl S. Nash
Rockville, *Journal*	Ind. Rep.	Stephen J. Von Euw
Leader	Ind.	Thomas F. Rady
Seymour, *Record*	Ind. Rep.	Charles R. Baker
Southington, *News*	Ind.	August L. Loeb
Stafford Springs, *The Stafford Press*	Ind.	Ethel L. Warner
Stamford, *La Tribuna*	Ind.	Peter P. Vescio
The Stamford Shopper	Ind.	Harry Rosenbaum
Stonington, *Mirror*	Ind. Rep.	Elizabeth K. Trumbull
Stratford, *News*	Ind.	Paul A. Deegan
Thomaston, *Express*	Ind.	Mandley P. Sturdy
Thompsonville, *Press*	Ind.	Harold J. Henry
Waterbury, *Citizen of Connecticut*	Ind.	Ciro Lanza
West Hartford, *News*	Ind.	Edward C. Lavelle
West Haven, *Town Crier*	Ind.	James C. Sullivan
Westport, *Town Crier*	Ind.	Alfred Jackson
Westporter-Herald	Ind.	Russell G. Barmmer
Wilton, *Bulletin*	Ind.	C. B. Squire and Karl S. Nash
Windsor, *News-Weekly*	Ind.	J. Jeremiah Hallas
Windsor Locks, *Journal*	Ind.	J. Finton Wallace
Winsted, *Evening Citizen*	Ind. Rep.	Thomas A. Haggerty

Monthly Newspapers and Magazines

Where Pub. and Name	Subject	Editor
Darien, *The Grade Teacher*	Education	Florence Hale
Greenwich, *Glamour*	Fashion	Elizabeth Penrose
Guilford, *Shoreliner*	Ind.	Robert J. Leventhal
Hartford, *Automobiler**	Auto Club	W. G. Robinson
Connecticut Industry	Mfg.	L. M. Bingham
Connecticut State Employee	Employee News	Herbert P. Plank
Connecticut State Journal	Ind.	J. Jeremiah Hallas
Conn. State Medical Journal	Medical	Stanley B. Weld, M.D.
Connecticut Teacher	Education	Lyndon U. Pratt
*Wage Earner**	Ind.	Sumner L. Freedman
Meriden, *Il Sole (The Sun)*	Literary	Joseph A. DiLoreto
New Haven, *American Journal of Science*	Scientific	Chester R. Longwell and John Rodgers
Cackle and Crow	Poultry	Paul Ives
Columbia	K. of C.	John Donahue
Columbian Squires Herald	K. of C.	John J. Contway

* Published bi-monthly. † Published quarterly

Where Pub. and Name	Politics or Trade	Editor
Yale Alumni Magazine	College	Francis W. Bronson
Yale Law Journal	Legal	Stuart W. Thayer
Yale Literary Magazine	Literary	Students
Yale Review†	Ind.	David M. Potter
Yale Scientific Magazine	Science	Lockwood Rianhard
New London, *Connecticut Circle*	Ind.	Harry F. Morse
Stamford, *Wire and Wire Products*	Engineering	Richard E. Brown
Waterbury, *Connecticut Motorist*	Motor Club	Thomas Pendleton
National Reviewer	Ind.	Gertrude P. Fogel

CONNECTICUT EDITORIAL ASSOCIATION

(Organized January 16, 1888)

President—Edward B. Stevens, *East Hartford Gazette*

Vice-Presidents—J. Edward DeCourcy, *Milford Citizen;* Wayne Smith, *Meriden Journal and Record*

Secretary-Treasurer—Fred T. Wells, *East Hartford Gazette*

County Vice-Presidents: Hartford County, William P. Downey, *Farmington Valley Herald;* Litchfield County, Mrs. Ann Hoskins, *Lakeville Journal;* Tolland County, John Netto, *Stafford Press;* New Haven County, Marshall Harris, *Hamden Chronicle;* Middlesex County, Philip H. Dudley, *Clinton Recorder;* New London County, Stanley A. Kniesly, *Colchester Citizen;* Fairfield County, John Sargeant, *Fairfield News;* Windham County, R. C. Herklots, *Windham County Transcript* (Danielson).

THE LAUREL CLUB

(Organized 1909)

To foster cooperation among legislative newspapermen; to promote better government by accurate and fearless reporting; to puncture the overinflated egos of Legislators—Club Constitution.

Officers

President—Jack Zaiman, *Hartford Courant*

Vice-President—J. Jeremiah Hallas, *Connecticut Journal*

Secretary—Keith Schonrock, *Hartford Courant*

Assistant Secretary—Einar Gustafson, *Middletown Press*

Treasurer—John K. Borland, *Hartford Times*

Assistant Treasurer—Jerauld T. Manter, *United Press*

Executive Committee—William J. Walsh, *Bridgeport Post,* Chairman; Carleton B. Clyma, *New Haven Register;* Carl J. Lalumia, *Associated Press;* Walter R. Brooks, *Waterbury Republican;* William A. Sheehan, Hartford; George E. Mackie, *Associated Press;* Angelo J. DeMio, *New Haven Register;* Sereno Gammell, *WTHT;* Moses Berkman, *Hartford Times.*

STANDARD BROADCASTING STATIONS IN CONNECTICUT

Location	*Call Letters*	*Licensee*	*Manager*	*Frequency*	*Power*
Bridgeport	WICC	The Yankee Network, Inc	Robert L. Kennett	600	1,000W
Bridgeport	WLIZ	The Bridgeport Broadcasting Co.	Philip Merryman	1300	1,000W
Bridgeport	WNAB	WNAB, Inc.	Levon Thomas	1450	250W
Bristol	WBIS	The Bristol Broadcasting Corp.	Cal B. Kolby	1440	500W
Danbury	WLAD	The Berkshire Broadcasting Corp.	J. P. Previdi	800	250W
Hartford	WCCC	Greater Hartford Broadcasting, Inc.	Paul Martin	1290	500W
Hartford	WDRC	The Conn. Broadcasting Co.	Walter Haase	1360	5,000W
Hartford	WONS	The Yankee Network, Inc.	Robert L. Kennett	1410	5,000W
Hartford	WTHT	The Hartford Times, Inc.	C. G. De Laney	1230	250W
Hartford	WTIC	Travelers Broadcasting Service Corp.	Paul W. Morency	1080	50,000W
Meriden	WMMW	Silver City Crystal Co.	Carl W. Schultz	1470	1,000W
Middletown	WCNX	The Middlesex Broadcasting Co.	Richard J. O'Brien William J. O'Brien, Jr.	1150	500W
New Britain	WHAY	The Central Conn. Broadcasting Co.	Aldo DeDominicis	910	5,000W
New Britain	WKNB	The New Britain Broadcasting Co.	Peter B. Kenney	840	1,000W
New Haven	WAVZ	WAVZ Broadcasting Corp.	Daniel W. Kops	1260	1,000W
New Haven	WELI	Connecticut Radio Foundation, Inc.	Richard W. Davis	960	1,000W
New Haven	WNHC	The Elm City Broadcasting Corp.	James T. Milne	1340	250W
New London	WNLC	The Thames Broadcasting Corp.	Gerald J. Morey	1490	250W
Norwalk	WNLK	Norwalk Broadcasting Co.	David W. Jefferies	1350	500W
Norwich	WICH	Eastern Conn. Broadcasting Co.	John Deme	1400	250W
Stamford	WSTC	The Western Conn. Broadcasting Co.	Julian Schwartz	1400	250W
Torrington	WLCR	The Litchfield County Radio Corp.	J. Richard Dobbins	990	1,000W
Torrington	WTOR	The Torrington Broadcasting Co., Inc.	Edmund Waller	1490	250W
Waterbury	WATR	WATR, Inc.	Samuel R. Elman	1320	1,000W
Waterbury	WBRY	American-Republican, Inc.	J. Maxim Ryder	1590	5,000W
Waterbury	WWCO	The Mattatuck Broadcasting Co.	Milton H. Meyers	1240	250W

FREQUENCY MODULATION STATIONS AUTHORIZED IN CONNECTICUT

Location	*Call Letters*	*Licensee*	*Manager*	*Frequency*	*Power*
Greenwich	WGCH	Greenwich Broadcasting Corp.	Walter S. Lemmon	95.9MC	378W
Hartford	WDRC-FM	The Conn. Broadcasting Co.	Walter Haase	93.7MC	7,000W
Hartford	WTIC-FM	The Travelers Broadcasting Serv. Corp.	Paul W. Morency	96.5MC	20,000W
Meriden	WMMW-FM	Silver City Crystal Co.	Carl W. Schultz	95.7MC	20,000W
New Britain	WHFA	The New Britain Broadcasting Co.	Peter B. Kenney	103.7MC	20,000W
New Haven	WBIB	Colony Broadcasting Corp.	Sol D. Chain	100.7MC	7,800W
New Haven	WELI-FM	Conn. Radio Foundation, Inc.	Richard W. Davis	107.9MC	250W
New Haven	WNHC-FM	The Elm City Broadcasting Corp.	James T. Milne	99.1MC	20,000W
Stamford	WSTC-FM	The Western Broadcasting Co.	Julian Schwartz	96.7MC	650W

TELEVISION STATION IN OPERATION

Location	*Call Letter*	*Licensee*	*Manager*	*Channel Number*
New Haven	WNHC-TV	The Elm City Broadcasting Corp.	James T. Milne	6

NATIONAL BANKS, STATE BANKS AND TRUST COMPANIES, SAVINGS BANKS, INDUSTRIAL BANKS, BUILDING AND LOAN ASSOCIATIONS, FEDERAL SAVINGS AND LOAN ASSOCIATIONS, AND PRIVATE BANKERS

ARRANGED BY LOCATION

ANSONIA
- Ansonia National Bank
- Savings Bank of Ansonia

BERLIN
- New Britain National Bank (Branch Office)

BETHEL
- Bethel National Bank

BRANFORD
- Branford Savings Bank
- Branford Trust Company
- Branford Federal Savings and Loan Association

BRIDGEPORT
- First National Bank and Trust Company of Bridgeport (Main Office)
- First National Bank and Trust Company of Bridgeport (Three Branch Offices)
- Bridgeport-People's Savings Bank
- City Savings Bank
- Mechanics and Farmers Savings Bank
- *Black Rock Bank and Trust Company
- *Bridgeport-City Trust Company (Main Office)
- Bridgeport-City Trust Company (Two Branch Offices)
- *West Side Bank
- Columbus Industrial Bank
- Bridgeport Savings and Loan Association
- Federal Building and Loan Association
- Home Building and Loan Association
- Park City Savings and Loan Association
- West End Savings and Loan Association
- James Staples and Company, Private Banker

BRISTOL
- Bristol Savings Bank
- Bristol Bank and Trust Company
- North Side Bank and Trust Company
- Bristol Federal Savings and Loan Association

BROAD BROOK
- Broad Brook Bank and Trust Company

CANAAN
- Canaan National Bank
- Canaan Savings Bank

CHESHIRE
- Home National Bank and Trust Company of Meriden (Branch Office)

CHESTER
- Chester Savings Bank
- Chester Trust Company

CLINTON
- Clinton National Bank

COLLINSVILLE
- Collinsville Savings Society

COS COB
- Greenwich Trust Company (Branch Office)

CROMWELL
- Cromwell Dime Savings Bank

DANBURY
- City National Bank and Trust Company of Danbury
- Danbury National Bank
- Savings Bank of Danbury
- Union Savings Bank
- Danbury Building and Loan Association

DANIELSON
- Windham County National Bank of Danielson
- Brooklyn Savings Bank
- Danielson Federal Savings and Loan Association

DARIEN
- *Stamford Trust Company (Home Bank Office)

DEEP RIVER
- Deep River National Bank
- Deep River Savings Bank

DERBY
- Birmingham National Bank
- Derby Savings Bank
- Home Trust Company

* Member of Federal Reserve System.

EAST HADDAM
National Bank of New England of East Haddam

EAST HAMPTON
Hartford-Connecticut Trust Company (Branch Office)
East Hampton Building and Loan Association

EAST HARTFORD
Hartford National Bank and Trust Company (Branch Office)
East Hartford Federal Savings and Loan Association

EAST HAVEN
First National Bank and Trust Company, New Haven (Branch Office)

EAST PORT CHESTER
Byram National Bank of East Port Chester

ELMWOOD
(See West Hartford)

ENFIELD
(See Thompsonville)

ESSEX
Essex National Bank
Essex Savings Bank
Bankers Trust Company

FAIRFIELD
Bridgeport-City Trust Company (Branch Office)
Fairfield Building and Loan Association
First National Bank and Trust Company of Bridgeport (Branch Office)

FALLS VILLAGE
National Iron Bank of Falls Village
Falls Village Savings Bank

FARMINGTON
Farmington Savings Bank

GLASTONBURY
Glastonbury Bank and Trust Company
East Hartford Federal Savings and Loan Association (Branch Office)

GLENBROOK
First-Stamford National Bank and Trust Company (Branch Office)

GREENWICH
Byram National Bank
First National Bank in Greenwich (Main Office)
First National Bank in Greenwich (Branch Office)
Greenwich Trust Company
Putnam Trust Company
Trust Company of Old Greenwich
First Federal Savings and Loan Association of Greenwich
(See also COS COB, EAST PORT CHESTER, AND OLD GREENWICH)

GUILFORD
Guilford Savings Bank
Guilford Trust Company

HAMDEN
Union and New Haven Trust Company (Branch Office)
New Haven Savings Bank (Branch Office)
Connecticut Savings Bank, New Haven (Branch Office)

HARTFORD
Hartford National Bank and Trust Company (Main Office)
Hartford National Bank and Trust Company (Two Branch Offices)
Dime Savings Bank
Mechanics Savings Bank
Society for Savings
State Savings Bank
Connecticut River Banking Company
*Hartford-Connecticut Trust Company (Main Office)
Hartford-Connecticut Trust Company (Branch Office)
Park Street Trust Company
*Phoenix State Bank and Trust Company
(Main Office)
(Two Branch Offices)
*Riverside Trust Company
South End Bank and Trust Company
Travelers Bank and Trust Company
Hartford Home Savings and Loan Association
Hartford Federal Savings and Loan Association
Donato Laraia, Private Banker, Incorporated

JEWETT CITY
Jewett City Savings Bank
Jewett City Trust Company

KENSINGTON
Berlin Savings Bank

LAKEVILLE
Salisbury Bank and Trust Company

* Member of Federal Reserve System .

LITCHFIELD
- First National Bank of Litchfield
- Litchfield Savings Society

MADISON
- Madison Trust Company
- First Federal Savings and Loan Association of Madison

MANCHESTER
- First National Bank of Manchester
- Savings Bank of Manchester
- Manchester Trust Company
- Manchester Savings and Loan Association

MERIDEN
- Home National Bank and Trust Company of Meriden
  - (Main Office)
  - (Branch Office)
- City Savings Bank of Meriden
- Meriden Savings Bank
- Hartford-Connecticut Trust Company (two Branch Offices)
- Meriden Trust and Safe Deposit Company
- *Puritan Bank and Trust Company
- Meriden Industrial Bank
- Meriden Permanent Building and Loan Association
- First Federal Savings and Loan Association of Meriden

MIDDLETOWN
- Central National Bank and Trust Company of Middletown
- Middletown National Bank
- City Savings Bank
- Farmers and Mechanics Savings Bank
- Middletown Savings Bank
- Hartford-Connecticut Trust Company (Branch Office)
- Middletown Building and Loan Association

MILFORD
- Milford Savings Bank
- Milford Trust Company

MOODUS
- Moodus Savings Bank

MOOSUP
- (See Plainfield)

MYSTIC
- Mystic River National Bank
- Groton Savings Bank
- Mystic Building and Loan Association

NAUGATUCK
- Naugatuck National Bank
- Naugatuck Savings Bank
- Naugatuck Building and Loan Association

NEW BRITAIN
- New Britain National Bank
- Burritt Mutual Savings Bank
- People's Savings Bank
- Savings Bank of New Britain
- New Britain Trust Company
- Fidelity Industrial Bank
- New Britain Federal Savings and Loan Association

NEW CANAAN
- First National Bank and Trust Company
- New Canaan Savings Bank

NEW HARTFORD
- New Hartford Trust Company

NEW HAVEN
- First National Bank and Trust Company of New Haven
- New Haven Bank, N.B.A.
- Second National Bank of New Haven
- Tradesmens National Bank of New Haven
- Connecticut Savings Bank
- National Savings Bank
- New Haven Savings Bank
- American Bank and Trust Company
- *Community Bank and Trust Company
- *Union and New Haven Trust Company
- General Industrial Bank
- Morris Plan Bank of New Haven
- Elm City Savings and Loan Association
- New Haven Building and Loan Association
- New Haven Progressive Building and Loan Association
- First Federal Savings and Loan Association of New Haven

NEW LONDON
- National Bank of Commerce of New London
- New London City National Bank
- Savings Bank of New London
- Union Bank and Trust Company
- Winthrop Trust Company
- New London Building and Loan Association
- New London Federal Savings and Loan Association

NEW MILFORD
- First National Bank of New Milford
- New Milford Savings Bank

NEWTOWN
- Newtown Savings Bank

NIANTIC
- New London City National Bank (Branch Office)

---

* Member of Federal Reserve System.

NORFOLK
Norfolk Savings Bank

NORWALK
National Bank of Norwalk
Fairfield County Savings Bank
Norwalk Savings Society
Merchants Bank and Trust Company
First Federal Savings and Loan Association of Norwalk

NORWICH
Uncas-Merchants National Bank of Norwich
Chelsea Savings Bank
Dime Savings Bank
Norwich Savings Society
Hartford-Connecticut Trust Company (Branch Office)
Norwich Savings and Loan Association

OLD GREENWICH
Trust Company of Old Greenwich

OLD SAYBROOK
New London City National Bank (Branch Office)

PLAINFIELD
Hartford-Connecticut Trust Company
(Moosup Branch Office)

PLAINVILLE
Plainville Trust Company

PORTLAND
Riverside Trust Company, Hartford (Branch Office)
Portland Building and Loan Association

PUTNAM
Citizens National Bank of Putnam
Putnam Savings Bank
Cargill Trust Company
Putnam Building and Loan Association

RIDGEFIELD
First National Bank and Trust Company of Ridgefield
Ridgefield Savings Bank

ROCKVILLE
People's Savings Bank
Savings Bank of Rockville
Hartford-Connecticut Trust Company (Branch Office)
Rockville Building and Loan Association

SEYMOUR
Seymour Trust Company

SHARON
Sharon National Bank

SHELTON
Shelton Trust Company
Shelton Building and Loan Association

SIMSBURY
Simsbury Bank and Trust Company

SOUTHINGTON
Southington Savings Bank
Southington Bank and Trust Company
Southington Building and Loan Association

SOUTH NORWALK
City National Bank of South Norwalk
South Norwalk Savings Bank
South Norwalk Trust Company
Norwalk Building Loan and Investment Association

SOUTHPORT
Southport Savings Bank

SPRINGDALE
Fidelity Title and Trust Company, Stamford
(Branch Office)

STAFFORD SPRINGS
Stafford Savings Bank
Hartford-Connecticut Trust Company (Branch Office)
Stafford Building and Loan Association

STAMFORD
First Stamford National Bank and Trust Company
Citizens Savings Bank
Stamford Savings Bank
Fidelity Title and Trust Company (Main Office)
Fidelity Title and Trust Company (Two Branch Offices)
*Springdale Bank and Trust Company
Stamford Trust Company (Main Office)
Stamford Trust Company (Two Branch Offices)
Atlantic Industrial Bank
Morris Plan Bank of Stamford
Stamford Federal Savings and Loan Association
(See also GLENBROOK and SPRINGDALE)

STONINGTON
Stonington Savings and Loan Association
New London City National Bank (Branch Office)

STRATFORD
Stratford Trust Company

* Member of Federal Reserve System.

SUFFIELD
First National Bank of Suffield
Suffield Savings Bank

TERRYVILLE
Terryville Trust Company

THOMASTON
Colonial Trust Company, Waterbury (Branch Office)
Thomaston Savings Bank

THOMPSONVILLE
*Thompsonville Trust Company
First National Bank of Thompsonville
Enfield Federal Savings and Loan Association

TOLLAND
Savings Bank of Tolland

TORRINGTON
Torrington National Bank and Trust Company
Torrington Savings Bank
*Brooks Bank and Trust Company
First Federal Savings and Loan Association of Torrington

WALLINGFORD
First National Bank of Wallingford
Dime Savings Bank
Wallingford Bank and Trust Company
Wallingford Building and Loan Association

WATERBURY
Citizens and Manufacturers National Bank of Waterbury
Waterbury National Bank
Waterbury Savings Bank
*Colonial Trust Company
*Waterbury Trust Company
Savings and Loan Association of Waterbury
First Federal Savings and Loan Association of Waterbury

WATERTOWN
Watertown Trust Company

WEST HARTFORD
Hartford-Connecticut Trust Company (Branch Office)
Society for Savings, Hartford (Branch Office)
Hartford National Bank and Trust Company
(Branch Office—W. Hartford)
(Branch Office—Elmwood)
Hartford Federal Savings and Loan Association
(Branch Office—Elmwood)

WEST HAVEN
First National Bank and Trust Company, New Haven (Branch Office)
New Haven Savings Bank (Branch Office)

WESTPORT
Westport Bank and Trust Company

WESTVILLE
New Haven Savings Bank (Branch Office)

WETHERSFIELD
Hartford-Connecticut Trust Company (Branch Office)

WILLIMANTIC
Windham National Bank
Willimantic Savings Institute
Willimantic Trust Company
Willimantic Savings and Loan Association

WINDSOR
*Windsor Trust Company
Windsor Federal Savings and Loan Association

WINDSOR LOCKS
First National Bank of Windsor Locks
Windsor Locks Savings and Loan Association

WINSTED
Hartford-Connecticut Trust Co. (Two Branch Offices)
Mechanics Savings Bank
Winsted Savings Bank

WOODBURY
Woodbury Savings Bank

---

* Member of Federal Reserve System.

ECCLESIASTICAL STATISTICS

ADVENT CHRISTIAN CHURCH

Rev. B. D. Tibbetts, *Secretary*
92 Fair St., Wallingford

ORDAINED AND LICENSED MINISTERS

of the Connecticut and Western Massachusetts Advent Christian Conference, Incorporated.

Adams, Flossie — Danbury
Ainsworth, Ariel — Waterbury
Anderson, Fred — Waterbury
Batchelor, Percy R. — Bridgeport
Bezanson, Walter S. — South Vernon, Mass.
Blackstone, E. W. — South Vernon, Mass.
Carter, Edward — Brookline, Mass.
Carter, Linden J. — East Norwalk
Conkilin, John L. — Torrington
Dunklee, Courtland — South Vernon, Mass
Gay, Raymond A. — Old Orchard, Maine
Glazier, Lettie — North Haven
Gray, George A. — Meriden
Hambidge, William I. — Danbury
Hewitt, Robert C. — Waterbury
Kenneson, Isabel — South Vernon, Mass.
Lacombe, Albert — Danbury
Libby, Albert — Torrington
Libby, Grace — Torrington
Lugg, Hubert — Hartford
MacCaul, Reginald W. — Hartford
Marther, William — East Norwalk
Meade, Amos B. — Danbury
Monroe, Hubert R. — Torrington
Page, Amos D. — New Milford
Parmley, Chester W. — Bristol
Phelps, William H. — Bridgeport
Quimby, Christine — North Haven
Rice, Zephie — Plainville
Spalding, L. M. — South Vernon, Mass.
Sturdevant, G. Franklin — Westfield, Mass.
Tibbetts, Benjamin D. — Wallingford
Webb, Grace — Danbury
White, Ruth — So. West Hoosic, New York

AFRICAN METHODIST EPISCOPAL ZION CHURCH

W. J. Walls, *Presiding Bishop*, Chicago, Ill.
H. B. Norville, *Presiding Elder*, Brooklyn, N. Y.

CLERGY AND POST OFFICE ADDRESSES

Atkins, I. — Branford
Battle, G. C. — Meriden
Blackwell, Geo. — New Britain
Coleman, E. H. — Stamford
Davage, W. M. — Middletown
Durant, H. W. — Haden Station
Findley, J. W. — New London
Foster, R. A. G. — New Haven
Holloway, L. A. — Danbury
Hurt, R. B. — Bridgeport
Nixon, A. H. — Ansonia
Morris, A. P. — Hartford
Ransom, R. C. — Plainville
Thomas, L. W. — Torrington
Weller, S. W. — Waterbury

BAPTIST

Connecticut Baptist Convention, 455 Main St., Hartford
Wm. Sale Terrell, D. D., *Executive Secretary*

CONNECTICUT BAPTIST PASTORS WITH POST-OFFICE ADDRESSES

Allen, Earl W. — Wallingford
Allen, William V. — Meriden
Babbin, Elwood — Norwich
Baird, William — New Haven
Ball, J. P. — Norwalk
Banning, Charles F., D.D. — Norwich
Bartlett, R. Perry — West Hartford
Bass, A. C. — Bridgeport
Baxter, W. Lee — Stamford
Biro, Michael — Wallingford
Bohanan, Roy I. — New London
Brendle, Raymond — Westerly, R. I.

Bronson, Eugene H. Putnam
Brooks, Edwin A. Rockville
Brown, Brainard New Milford
Brown, Charles H., Jr. Cheshire
Bush, C. Paul Brooklyn
Chappell, George C. Mansfield Center
Clark, Goode S. Hartford
Cooley, T. S. East Norwalk
Coolidge, Henry A. So. Killingly
Corbett, Gordon L. New Haven
Craig, D. S. Hartford
Crowder, B. W. Waterbury
Darrow, Earle W. West Hartford
Daviduk, John Hartford
Davis, William A. Hartford
Deer, Gordon S. Southington
Dorr, Arthur J. Stafford
Easton, Carlton (Cong.) Colchester
Emery, L. F. Mystic
Emig, Donald W. (Meth.) Rowayton
Eno, Glenn T. Preston City
Farnsworth, Winthrop Packer
Foreman, Heyward M. New Britain
Francis, William W. Bridgeport
Garvin, Albert A. New London
Graham, Samuel G. Quaker Hill
Hainer, Herbert M. Winsted
Hall, W. MacLaurine Canton
Hall, William H. New Haven
Hanson, Edward Groton
Hanson, L. Herman Stepney
Harris, J. Edward Norwalk
Harris, William S. Putnam
Hensel, George Bridgeport
Hoadley, Frank T. Hartford
Iverson, Robert K. New London
Jackson, J. C., D.D. Hartford
Jackson, William Hartford
Jacobs, F. W., D.D. Bridgeport
Jewett, Frederic W. Niantic
Johnson, Alvin D. Middletown
Johnson, Major L. Hartford
Jones, Alfred W. Branford
Jones, Luther A. Hartford
Jones, Robert G. Deep River
Joyce, J. Daniel (Disciples) New Haven
Kauffman, A. H. South Willington
Kearse, I. Logan Stamford
Kindig, Kenneth Moosup
Keucher, Werner G. Shelton
King, Paul Woodstock Valley
Lee, Charles (Cong.) New Britain
Loomis, Walter H. Norwich
LoPresti, Salvatore Ansonia
Lutz, August Meriden
Mason, Merle H., Ph.D. New London
Matera, Richard E. Newtown Centre, Mass.
Matson, Sargis Torrington
Maxwell, Kenneth L. West Hartford
McCartney, Albert M. West Hartford
McCollum, Ivanhoe Danielson
Millar, William Noank
Molnar, William B. Bridgeport
Moody, Robert A. Hartford
Moye, Thomas E. North Stonington
Oates, F. D. Hartford
Olson, Ernest A. Hartford
Patterson, Ralph A. Waterford
Peters, Roy E. Stratford
Peterson, H. R. Meriden
Pharr, John B., D.D. New Haven
Phibbs, Garnette E. (Brethren) Niantic
Prior, J. Melvin, D.D. Suffield
Ramish, Winfield F. Stratford
Reed, Jonathan E. Waterbury
Rendohl, S. Bristol
Robinson, Earl B. Willimantic
Samuelson, S. Willard Bridgeport
Schneider, Walter R. Stamford
Scott, Cora E. New Canaan
Shepler, Louis J. Plainville
Shepler, Nicholas (Supply) Groton
Sherwood, Everett A. New Haven
Shiffer, Fred L., D.D. Meriden
Sibley, Lawrence C. New Haven
Sillars, Chester A. (Disciples) Danbury
Smith, Clayton E. Hartford
Smith, Jesse F. Suffield
Smith, Lincoln B. East Killingly
Strickland, John O. New Haven
Sullivan, William W. Bridgeport
Talbot, William H. Jewett City
Taylor, Julian A. Ansonia
Thomen, Willard (Cong.) Mansfield Center
Turco, Luigi Meriden
Wainwright, G. C. Bridgeport
White, John D. Putnam
Wilkes, Milton R. Bridgeport
Williams, Samuel Norwalk
Woodworth, Albert S. Plantsville
Workman, Lloyd Poquonock Bridge
Yancey, George R. Greenwich

Ministers Without Pastoral Charge

Bean, Samuel Norwich
Beguin, J. Maurice Switzerland
Benedict, Ivan H. West Hartford
Berger, J. J. West Haven
Boone, Francis Minnesota
Brannen, Noah New Haven
Calloway, James Hartford
Carter, W. R. Bridgeport
Clark, John North Stonington
Conway, Edwin M. Rhode Island
Doss, R. N. Bridgeport
Eldredge, C. F. Niantic
Eno, E. E. Florida
Farley, E. Scott, D.D. New York
Ferguson, Raymond W. Hartford
Filer, Robert J. Pennsylvania
Fitch, George C. New Milford
Gaines, David P. Waterbury
Gates, Elbert E., D.D. Noank
Gilbert, Ellis Brooklyn

Goranson, G. A.	Shelton
Grant, Warren P.	West Hartford
Haggard, Frank B., D.D.	W. Hartford
Hawkins, Charles	Hartford
Hobbs, Herman	Bridgeport
Hodge, H. E.	Massachusetts
Holt, J. Arthur	New London
Hulen, Amos B.	New Haven
Jones, L. M.	New Haven
Kaaz, Julius	Pennsylvania
Kirby, C. P., D.D.	Bristol
Olcott, Harry E.	Bloomfield
Pierson, A. B.	Meriden
Powell, C. P.	Norwich
Requa, Leonard F.	New York
Tholen, Frederick W.	Groton
Tucker, H. J.	Bridgeport
Whitehead, Herman A.	Essex
Wyche, O. H.	New Canaan

MINISTERS IN SPECIAL SERVICE

Ballenger, M. C.	Hamden
Broadhead, Alma G.	Bridgeport
Clark, M. Edwards	Hartford
Cooper, Kenneth M.	East Killingly
Cressy, Earl H., L.L.D.	Hartford
Fishman, A. T., Ph.D.	South India
Jackson, Herbert C.	Falls Village
Jones, Robert Q., Chaplain	U. S. Marine
Klingberg, Haddon E.	New Britain
Latourette, Kenneth S., D.D.	New Haven
Nelson, Harley R.	Brooklyn
Paladino, Joseph, M.D.	Hartford
Phelps, Dryden L., D.D.	China
Philpot, William	New Haven
Smith, John C.	West Hartford
Terrell, Wm. Sale, D.D.	Hartford
Tuller, Edwin H.	Hartford

CHURCH OF CHRIST (DISCIPLES-BAPTISTS)

71 West St., Danbury
Chester A. Sillars, *Minister*
Robert L. Dady, *Assistant Minister*

CHURCHES OF CHRIST SCIENTIST

LOCATED AT

Bridgeport (2)
Bristol
Danbury
Essex
Greenwich
Hartford (2)
Meriden
Middletown
Mystic
New Britain
New Canaan
New Haven
New London
Norwalk
Ridgefield
Rockville
Stamford
Torrington
Waterbury
Westport
Willimantic

CHRISTIAN SCIENCE SOCIETIES

LOCATED AT

Ansonia
Guilford
Manchester
Milford
New Milford
Norwich
Old Lyme

Christian Science Committee on Publication for Connecticut
Luther K. Bell, P. O. Box 550, Westport

CONGREGATIONAL

Congregational House, 37 Garden Street, Hartford 5

CLERGY AND POST-OFFICE ADDRESSES

Abbott, Alexander H. Norwich
Abel, George F. Norwich
Allen, Leroy G. Southington
Anderson, Stanley E. Bridgeport
Angell, Russell E. Canton Center
Archibald, Warren S. Hartford
Armstrong, Robert G. Lebanon
Austin, Leon H. So. Coventry
Avery, Reginald D. Kensington
Ayre, A. Russell Derby
Bailey, Gurdon F. Mystic
Bainton, Roland H. New Haven
Barker, Franklin W. Unionville
Barker, Otis W. Hartford
Barnes, William D. Bloomfield
Barr, W. Browne Waterbury
Barres, Herster Lakeville
Barrows, Robert K. Poquonock
Battenhouse, Paul F. Guilford
Bauer, Thorpe Glenbrook
Beach, David N. New Haven
Beadle, Harry A Glastonbury
Beard, William S. Newtown
Beckwith, Hubert S. Rocky Hill
Bedient, Marlin C. Hartford
Bell, Robert P. Huntington
Berriman, William Bozrah
Bissett, William C. Willimantic
Bliss, Daniel Greenwich
Bower, Franklin A. Madison
Bradford, Alfred E. Collinsville
Brookes, George S. Rockville
Brown, Herbert S. Bridgeport
Brown, James C. New Haven
Brown, James G. Ansonia
Burdon, Harold C. Newington
Burkle, Howard R. New Haven
Burleson, John K. New Haven
Burr, Dudley H. East Hartford
Burrows, Miller New Haven
Burtner, Otto W. North Haven
Burton, Malcolm K. New London
Bush, C. Paul Brooklyn
Bush, Nancy W. (Mrs. C. Paul) Brooklyn
Calhoun, Robert L. New Haven
Campbell, Fred W. Devon
Canney, A. Wallace North Westchester
Carroll, William D. North Haven
Carter, Edwin R. Cromwell
Carter, Richard P. Suffield
Carter, Willard T. Hartford
Casteel, John L. Sharon
Cerreta, Canio Bridgeport
Champe, Howard C. Shelton
Chapman, Edward M. Saybrook
Chase, Loring D. New Canaan
Chatterton, Read New London
Childs, Arthur W. Eastford
Childs, Irving H. Colchester
Christie, Ralph A. Middletown
Clapp, Edward T. Portland
Clapp, Richard H. New Haven
Clarke, Merrill F. New Canaan
Cleveland, Philip J. Canterbury
Clinchy, Russell J. Hartford
Coe, Buckner Stratford
Cole, George D., Jr. Hartford
Conant, Ruth S. Hartford
Cooley, George C. L. Cornwall Bridge
Coolidge, Henry A. Danielson
Cowles, Oliver H. Danielson
Craw, Harold E. Danbury
Crockett, David Wapping
Crook, Malcolm Andover
Crooker, Charles W. Bridgeport
Cullens, Paul A. Newtown
Curtis, John S. West Hartford
Dahl, George New Haven
Danforth, Ralph E. Noank
Daniels, Gibson I. Westport
Daniels, Israel Norwich
Daniels, Vincent H. Old Greenwich
Darr, John W., Sr. Middletown
Davis, Jerome West Haven
Dean, Leon A. Fairfield
Deck, Herbert H. Unionville
Deming, Wilbur S. Washington
Deyo, John M. Brookfield Center
Dickinson, Leon A., Jr. Waterbury
DiFlorio, A. Lawrence Waterbury
Dixon, Theodore T. Plainville
Doidge, William Wolcott
Drew, Bernard T. Hartford
Easton, Carlton Colchester
Edwards, Otto E. Norwalk
Edwards, Robert L. Litchfield
Ekins, Grove F. Old Saybrook
English, James F. Hartford
Enslin, Irving J. Litchfield
Euston, Walter H. Deep River
Evers, Samuel J. Glenbrook
Ewing, Rolland G. New Milford
Fairbank, Alan M. Waterbury
Finley, Donald H. West Hartford
Frazier, William F. Old Greenwich
French, L. Theron Hartford
Fricke, Charles H. Stamford
Fuller, C. Floyd Hamden
Fuller, Montie J. B. Thomaston
Garland, Malcolm W. Norwich
Goodenough, Giles F. Pomfret Center
Goodheart, Simon F. Stratford
Grant, Frederick L. South Windham
Greene, Theodore A. New Britain
Greenwood, Victor L. Hartford
Griffin, Dale F. North Woodbury
Hamilton, George V. Norwalk
Hansen, Carl A. Hartford
Hartman, Justin J. Sherman
Hartshorne, Hugh Hamden
Hatch, David P. Fairfield
Hatch, George B. Jewett City
Hawkinson, Bernard A. Washington Depot
Heacock, Roland T. Staffordville

Heaps, Allison Ray	Somers
Held, Frederick G.	East Hampton
Heverly, Harris E.	Middletown
Hickcox, Edward S.	Hartford
Hildreth, E. Story	Brooklyn
Hill, Albert L.	West Hartford
Hill, George W. C.	West Hartford
Hill, Randolph H.	Kent
Hindle, William	New Fairfield
Hinkelman, Roswell F.	Bristol
Hoag, W. D.	Old Lyme
Hodges, Charles R.	Norwich
Hoffman, Robert W.	Terryville
Hopkins, Howard C.	Hamden
Horsman, Ruth (Miss)	Stafford
Houghton, Roy M.	New Haven
Houston, Stanley L.	Redding
Humphrey, Seldon B.	New Haven
Hunt, Leland O.	Manchester
Hunting, Harold B.	Torrington
Hutchinson, Pauline C.	Lebanon
Ives, Charles L.	Middlebury
Johanson, E. Jerome	Avon
Johanson, Laura Lane (Mrs.)	Avon
Johnson, Charles G.	Manchester
Johnson, George H.	Pomfret Center
Johnson, Gustave E.	Cromwell
Johnson, Sumner W.	Berlin
Jones, Keith M.	Wethersfield
Jordan, Elwyn K.	Deep River
Jud, Gerald J.	West Haven
Keefer, C. Murray	East Granby
Kellogg, Grace E.	New Hartford
Kennedy, Daniel R., Jr.	Suffield
Kennedy, Melville T.	Norwichtown
Khoobyar, Stephen O.	New Britain
King, Harold	Farmington
Knox, Lewis A.	Hartford
Knox, William F.	Milford
Lane, G. Homer	Torrington
Lang, John	Westbrook
Lanphear, Walter E.	Chaplin
LaPoint, Wilfred J.	Burlington
Ledbetter, Theodore S.	New Haven
Legge, Charles W.	No. Greenwich
Lehman, Allen S.	Glastonbury
Lehmann, Delwin R.	Wallingford
Lenhart, James W.	New Haven
Lewis, Edward W. W.	Norwich
Lewis, Gomer R.	Plymouth
Linder, Eric C. A.	Bridgeport
Lindquist, August J.	Thomaston
Locke, Oscar L.	Oakville
Long, William J.	Stamford
Loughran, Joseph S.	Woodbury
Lovett, Sidney	New Haven
Luccock, Robert E.	New Haven
Lundeen, L. Reinald	South Norwalk
Lynn, Paul R.	Hartford
MacDowell, Charles S.	Bridgeport
MacLean, Douglas	Bridgeport
MacLean, Wilfred J.	Hartford
MacLeod, Norman M., Jr.	Plantsville
MacLeod, Roderick	Winsted
MacLeod, Roderick A.	Haddam
Martin, Harold E.	Norwalk
Martin, Harry S.	Newington
Mast, E. Wallace	New Britain
Mathewson, Earl F.	Thomaston
McArthur, Harvey K.	Hartford
McGown, Russell M.	Stamford
McLane, Edwin D.	Bridgeport
Merryfield, Reginald A.	Coventry
Meserve, Howard C.	Milford
Metzger, Roscoe F.	Bloomfield
Miles, Harry R.	Stamford
Miller, John C.	Ellington
Miller, Ray Marcus	Meriden
Mills, Elden H.	West Hartford
Milne, George M.	Andover
Milnes, Russell H.	Bethel
Miner, Harry B.	Seymour
Mix, Ralph H.	Springdale
Moe, Wm. C. H.	Tolland
Mooney, Thomas	Plainfield
Moorhead, J. Keith	Higganum
Murphy, Warren V.	New Haven
Musser, Forrest C.	Rockville
Nelson, Roscoe	West Hartford
Newton, Harry J.	New Haven
Newton, J. Edward	Woodbridge
Nicolas, William H.	Simsbury
Niebuhr, Richard R.	Cornwall
Novotny, Daniel	Goshen
Nutter, Virbrook	Warehouse Point
Orr, Howard W.	Bridgeport
Osgood, C. Sumner	Torrington
Owen, W. Moreton	Manchester
Parker, Fletcher D.	Hartford
Parsons, Howard G.	Hamden
Partington, Inor	North Stonington
Paterson, Arthur E.	Middletown
Pavy, Roy G.	Chester
Pearman, Earl O.	Middlefield
Pease, Dorothy W. (Miss)	Manchester
Peck, Henry A.	Windsor Locks
Perry, Edward T.	West Hartford
Peters, Joseph G.	Mt. Carmel
Peterson, Carl E.	West Hartford
Pickett, Warren W.	New Haven
Plomer, C. Donald	New Britain
Plumb, Albert H.	Hartford
Pope, Liston	New Haven
Potter, James H.	Norfolk
Potter, Rockwell H.	Hartford
Powell, Thomas B.	Hartford
Purdum, Lewis E.	Orange
Ramaker, John	South Glastonbury
Randall, Francis P.	Woodbridge
Ratliff, G. Buford	New Britain
Reed, Merriman M.	Easton
Reese, Ernest A.	Riverside
Reese, George H.	Preston City
Reeves, Charles E.	New London
Reitinger, Robert H.	South Glastonbury
Ricciardi, Natale	Hartford
Richards, Bert W.	Berlin
Richards, E. L.	Stepney
Richmond, Arthur E.	Bridgeport
Riggan, George A.	Hamden
Rinden, Arthur O.	New Haven
Roberts, George	West Hartford
Ronander, Albert C.	Wilton
Rose, Philip M.	Glastonbury
Rosser, Glynn	New Hartford
Russ, Charles T.	West Cornwall
Russell, Galen E.	Southport

Savage, F. Waldo	Cheshire
Schafer, Walter C.	West Hartford
Scheibe, Otto J.	Granby
Schmalz, Alfred	Darien
Schroeder, John C.	New Haven
Schubert, Paul	Hartford
Seckerson, Howard A.	Storrs
Sellick, F. Stanley	Stratford
Senior, Robert C.	Waterbury
Shields, Hugh	Ridgefield
Shuff, Ivey J.	Waterbury
Simpson, Clifford O.	Manchester
Simpson, Samuel	Tolland
Smith, J. Gorman	Waterbury
Soper, Willard B.	Naugatuck
Sparks, Robert	Hartford
Spinka, Matthew	Hartford
Stafford, Russell H.	Hartford
Starr, Harris E.	New Haven
Stevens, Wilbert A.	Mystic
Stone, Dwight C.	Norwich
Stone, Lawrence M.	Salisbury
Sunburn, John H.	Waterbury
Sundt, Valery	Suffield
Swainson, William	Danielson
Swartz, Guthrie R.	Meriden
Sweetland, William V.	Mystic
Sylvester, E. Paul	New Haven
Tangarone, Adam A.	Hartford
Teale, A. E.	Granby
Teed, Kenneth R.	Willimantic
Thomas, Percy	Hanover
Thomen, Willard E.	Mansfield Center
Thursby, Irvin G.	Milford
Toppan, Louis C.	Stafford Springs
Torrence, Edgar C.	New Haven
Tracy, Charles K.	Abington
Tribble, O. Hoyt	Hartford
Tweedy, Henry H.	New Haven
Twichell, Joseph H.	Windsor
Tyler, William F.	Canterbury
Vail, Arnold R.	Stony Creek
van Dyke, Tertius	Hartford
Vickery, Almeda	Glenbrook
Vieth, Paul H.	New Haven
Waery, James E.	East Haven
Waggoner, J. Garland	Storrs
Walker, Edward A.	Brookfield Center
Walker, J. Clement	Branford
Walker, Olney K.	Hamden
Wallick, Charles C.	Hampton
Walsh, Frederick W.	Groton
Weigle, Luther A.	New Haven
Welch, W. Harper	Essex
Westbrook, John H.	Watertown
Wharton, Henry J.	Colebrook
White, Sterling S.	Elmwood
Whitsitt, Craig G.	Hartford
Wilson, Clarence H.	West Hartford
Winchester, B. S.	Newtown
Wolfe, Edith H. (Miss)	East Canaan
Wood, Lester L.	Trumbull
Woodruff, Watson	Avon
Woodward, Truman H.	East Hartford
Worth, Howard A.	Hartford
Wright, James A.	Hartford
Yee, James B.	East Hampton
Zellars, Edwin G.	Branford
Zoppel, Richard R.	Bridgeport

JEWISH

RABBIS AND POST-OFFICE ADDRESSES

Adams, Alexander	Bridgeport
AvRutick, Abraham N.	Hartford
Bodenheimer, Hans S.	Hartford
Brill, Mordecai L.	Waterbury
Burstyn, Nathan	Bridgeport
Chernofsky, Morris I.	West Haven
Cohen, Hyman	Meriden
Cohen, Maurice	Bridgeport
Cohen, William	Hartford
Eisenback, Sholom	Storrs
Feldman, Abraham J.	Hartford
Flexer, Jacob	New Haven
Galinsky, J. B.	Meriden
Gerwitz, Seymour	Waterbury
Goldburg, Robert E.	New Haven
Gorelik, Leizer	New Haven
Greenberg, Irving	Torrington
Hecht, Maurice I.	New Haven
Jacobovitz, J. M.	Bridgeport
Klein, Andrew	New Haven
Kreitman, Benjamin	New London
Levine, Hershel	Norwich
Malino, Jerome	Danbury
Malinowitz, Moses	Bridgeport
Maltzman, Marshall	Norwich
Martin, Albert L.	Bridgeport
Miller, Philip	Willimantic
Mowshowitz, Samuel J.	Hartford
Mozeson, Leon	New London
Nelson, Harry	Bridgeport
Pearlman, D. W.	Stamford
Pelcovitz, Ephraim	Bridgeport
Rabinowitz, Stanley	New Haven
Reisman, Osher	Norwich
Rosenberg, I. Solomon	Hartford
Rudinsky, Benjamin	Derby
Schevelowitz, Joseph	Ansonia
Shubert, Hyman	Hartford
Shuchatowitz, Aaron	New Haven
Silverman, Morris	Hartford
Sincoff, Benjamin	Waterbury
Skaist, Solomon N	Hartford
Stock, Israel	Bridgeport
Teicher, Isaac J.	Stamford
Weinberg, Nathan	Hartford
Weinman, Melvin	Waterbury
Weitzman, Jacob	New Britain
Wind, Leon	Manchester
Zwelling, Harry	New Britain

LUTHERAN

CLERGY AND POST-OFFICE ADDRESSES

Baar, William H.	New Haven
Balaska, Andrew	Stafford Springs
Bella, D.	East Portchester
Benson, Fred J.	Meriden
Bergstrom, Charles V.	Bridgeport
Bertram, O. H.	Naugatuck
Blake, Karl	Glastonbury
Borchert, O. A.	Seymour
Brandt, Eric O.	Manchester
Brandjar, Andrew N.	Danbury
Breuer, F. F.	Terryville
Carlson, Arthur B.	Ansonia
Carlson, Martin E.	New Haven
Chalupa, John	Bridgeport
Clausing, A.	Stamford
Cloeter, O. H.	Bristol
Dolbeer, Martin L.	Southington
Duchow, Martin	West Hartford
Eissfeldt, Walter A.	Wallingford
Esbjornson, Robert	West Hartford
Fiehler, Daniel	New London
Flechtner, Robert O.	Bristol
Freimuth, Luther	Byram
Garred, Willard	Hartford
Granlund, C. O.	Bridgeport
Guebert, M.	Middletown
Hagedorn, George A.	Meriden
Hanson, Sigurd L.	Middletown
Heck, H. W.	Greenwich
Heydenreich, Robert	Waterbury
Hohl, Gordon E.	Rockville
Hrdlicka, Herbert	Bridgeport
Hulteen, B. Julius	West Hartford
Janssen, B. W.	Danbury
Johnson, Bernhard	Stamford
Kavasch, John	Hartford
Kron, E. Einar	Waterbury
Lindevall, C. A.	Hamden
Lornell, Marcus	Bristol
Meyer, G.	Bristol
Mohrmann, J.	Waterbury
Nelson, John E.	Norwich
Olsen, Elmer L.	New Britain
Olson, Carl E.	Manchester
Ontko, Milan	Byram
Pearson, Richard B.	Forestville
Perra, Richard	Southington
Peterson, Harry A.	Portland
Pettersen, Howard	West Haven
Peyser, E.	Westport
Pieper, E.	Rockville
Plagemann, Otto W.	New Britain
Prokopy, Paul	Manchester
Reisch, Conrad R.	Bridgeport
Reissig, Frederick H.	Middletown
Richter, Karl	Manchester
Sandberg, Stanley	West Hartford
Scar, William	Lebanon
Schaefer, F. W.	New Britain
Schilke, Albert P.	Wethersfield
Schrader, Theodore A.	Naugatuck
Seyda, Arthur R.	Stratford
Soderberg, Fritz A.	North Grosvenordale
Sonstroem, E.	New Britain
Storek, Carl	Norwich
Sutterlin, Norman E.	Torrington
Swanson, Emil G.	Branford
Teichmann, F. W.	Hartford
Tietjen, H.	New Haven
Tomsuden, Henry L.	Collinsville
Wehmeyer, H.	Bridgeport
Wenzel, E.	South Norwalk
Woy, Paul	Meriden

METHODIST

District Superintendents—New Haven District, Rev. Barton Bovee, 504 Whitney Ave., New Haven; Norwich District, Rev. O. E. Crain, 56 Williams St., Norwich; New York District, Rev. Leland P. Cary, 12 River St., Stamford.

CLERGY AND POST-OFFICE ADDRESSES

Abbott, Albert	Gales Ferry
Ainslie, James	Thomaston
Alderson, W. H.	Bridgeport
Alkire, C. M.	Myrtle Beach
Allen, Fred	Mystic
Bales, J. Russell	Seymour
Ball, A.A.	South Norwalk
Banaka, W. W.	Higganum
Bass, F. M.	Simsbury
Bates, Leslie M.	Bridgeport
Beach, W. D.	New Haven
Beiber, George	East Hartford
Bell, Oliver	New London
Bennett, D. A.	Bridgeport
Berry, Arthur E.	Pleasant Valley
Bertram, Frederick	Willimantic
Bovee, Barton	New Britain
Bradley, William	Mystic
Brown, A. C.	Forestville
Bulmer, M. S.	Stratford
Burr, Leon	Warehouse Point
Butler, J. G.	West Hartford
Callender, S. J.	Hartford
Cann, A. H.	Unionville
Cardwell, N. H.	Milford
Carlson, F. E.	New Haven
Chamberlain, Andrew F.	New Milford
Chaney, E. B.	Westport
Craig, William C.	New Canaan
Crandall, K. H.	So. Meriden
Crayton, John W.	Ridgefield
Creeger, Marion J.	New Haven
Daly, F. P.	Bridgeport
Davis, A. J.	Kensington

Davis, L. H. Bristol
Dodd, P. H. Cos Cob
Dorchester, D. H. Ansonia
DuBois, Paul Stamford
Edgar, Fred Manchester
Eller, Joseph M. Pachaug
Emig, Donald W. Rowayton
Fellows, Frank Moosup
Gates, M. H. Naugatuck
Graybeal, D. M. Wallingford
Green, K. A. West Haven
Guglielmi, Francesco New Haven
Guile, F. C. Litchfield
Hamblin, D. W. Springdale
Hart, C. B. Waterbury
Hartt, J. N. Cheshire
Hartzler, O. L. Derby
Heck, E. C. Hartford
Henderson, E. A. New Milford
Hilton, Burt Hazardville
Holmes, Robert W. Stamford
Hood, James S. Bridgeport
Hunter, Murray Winsted
Hutchinson, Charles East Hartford
Jackson, E. N. Bridgeport
Johnson, Charles Baltic
Jones, E. A. P. Stamford
Judd, A. W. Nichols
Kermitz, P. H. Stratford
Kirkland, H. Burnham Darien
Klotz, L. I. West Hartford
Lacy, Creighton Waterbury
Loomis, Dayton Middletown
Love, Howard Thompsonville
MacInnis, D. E. Yalesville
Martin, Morrill East Hartford
McCallum, J. P. Jewett City
McCracken, David P. South Norwalk
McLoughlin, Willard Manchester
Meiser, Herman Portland
Metzgar, R. F. Bloomfield
Miller, H. D. Meriden
Nelson, C. E. East Village
Osborne, B. Lindley Wethersfield
Parkhurst, Elbert Danielson
Pearman, Earl O. Middlefield
Pearsall, Robert Moodus
Post, A. D. Clinton
Post, John Stafford Springs
Powell, Walter S. R. Greenwich
Prince, J. W. Greenwich
Reid, Donald Uncasville
Rhoades, William Niantic
Ross, W. W. Plainville
Saunders, Carl Rockville
Seaver, Ralph Norwich
Sellars, A. C. Gaylordsville
Shippee, Robert East Glastonbury
Smith, A. J. Southbury
Smith, F. Percy Putnam
Smith, I. L. Long Hill
Studwell, William A. Stamford
Swain, J. R. Middletown
Tedcastle, A. T. Torrington
Tompkins, G. B. Norwalk
Towle, W. R. Shelton
Trew, James Bridgeport
Tucker, R. L. New Haven
Volturno, Domenico No. Grosvenordale
Voorhees, Frederick F. Nichols
Warren, Howard B. East Norwalk
Weaver, I. W. New Haven
Weber, Oscar E. New Milford
Whitemarsh, Charles A. Stepney
Wiborg, E. R. Hamden
Wilcock, Fred Watertown
Williams, W. Wesley Norwalk
Wilson, H. E. Old Greenwich
Withey, G. L. Meriden
Wood, E. L. Danbury
Woodbury, Robert Norwichtown
Worley, L. F. Hartford
Wright, Robert R. Bethel

PRESBYTERIAN

CLERGY AND POST OFFICE ADDRESSES

Presbytery of Connecticut Valley

Brunger, Harry A. Hong Kong, China
Campbell, Donald F. Stamford
Campbell, E. Fay Philadelphia, Pa.
Cigliano, V. Arnold Thompsonville
Cleland, James T. Durham, N. C.
Collister, Allan V. New Haven
Daniel, D. Earl Holyoke, Mass.
Everett, John R. Hollins College, Va.
Field, Elliot Windham Centre
Foreman, Kenneth J., Jr. Yunnan, China
Glasse, John H. Hartford
Graham, J. Reid Kolhapur, India
Grant, Perley C. Three Rivers, Mass.
Halenda, Theodore Hartford
Horton, Lawrence M. Noroton
Hosmer, Frank A. Hamden
Hostetler, Marion S. Hartford
Hudnut, William H. Northampton, Mass.
Judd, Laurence C. Chekiang, China
Kauffroth, John A. Bridgeport
Key, Ralph W. Bridgeport
Kilgore, L. Wilson Hartford
Lamar, Robert C. Milford
MacLean, Burton A. New Haven
MacLennan, David A. New Haven
Meth, Theodore Sager Cambridge, Mass.
Mirtz, Orvil E. Mt. Hermon, Mass.
Moffett, Samuel H. Hopei, China
Morgan, Minot C. Greenwich

Nelson, John O. New Haven
Park, William E. East Northfield, Mass.
Pratt, Glenn R. Springfield, Mass.
Rubendall, Howard L. Mt. Hermon, Mass.
Sloan, J. Whitfield % Postmaster, N. Y.
Van Derbeck, Holmes N. Springfield, Mass.
Zimmerman, Jervis S. Norwich

PROTESTANT-EPISCOPAL

The Rt. Rev. Walter H. Gray, D.D., S.T.D., 207 Farmington Ave., Hartford
The Rt. Rev. Robert M. Hatch, Hartford
The Rt. Rev. Frederick G. Budlong, D.D., S.T.D., retired, Hartford

CLERGY AND POST-OFFICE ADDRESSES

Adams, Arthur, B.D., Ph.D. Hartford
Alcott, George A. Ansonia
Anderson, Roger B. T. Waterbury
Appley, Byrle S. Ledyard
Appleyard, Robert B. Watertown
Barnes, George L., B.D. Canaan
Barr, O. Sidney New Haven
Barton, Michael, R. F. New Canaan
Baxter, Richard W. Middlebury
Baxter, T. Chester Noroton
Belden, Louis J. Bristol
Belshaw, Harold New Haven
Bentley, Cedric C., D.D. Greenwich
Binnington, Percy M. Stamford
Blaikie, Frank E. Derby
Brewster, William J. Litchfield
Bronson, David B. Hartford
Budde, Samuel A. Waterbury
Bufton, Homer F. Washington
Burns, Alfred W. Bridgeport
Cabaniss, Cramer C. Hartford
Cameron, Kenneth W. Hartford
Chapman, John H. Greenwich
Chase, Arthur Branford
Chidester, W. Keith Stamford
Chiera, Henry J. Salisbury
Clark, Alfred East Haven
Clark, William H. Monroe
Cliff, George H. T. Windsor
Cline, Thomas S., D.D. Woodbridge
Colton, William N. Greenwich
Compson, Frederick J. Middletown
Cook, Edward H. Essex
Cook, Elmer J., Ph.D. New Haven
Cotter, Francis J. M. Sharon
Couch, Woolsey E. New Haven
Craven, Arnold B. Old Greenwich
Cuffee, Aaron J. Bridgeport
Cunningham, Raymond, Jr. Plymouth
Cuyler, John P. New Milford
Dare, Norman P. Guilford
deMauriac, Henry DeW., S.T.B. Old Saybrook
Dentan, Robert C., B.D. New Haven
Dickens, Curtis H. Brookfield Center
Donegan, Harold Hand West Hartford
Dorrance, Samuel M. Noroton
Douglas, Henry S. Pine Meadow
Dunn, Howard F., B.D. Litchfield
Eastman, Frederic J. Windham
Edwards, Harold J. Seymour
Edwards, Lyford Fairfield
Elmslie, Stewart K. B. Clinton
Elting, Richard, III Meriden
Elwood, Donald C. Hartford
Emerson, Sewall Norwalk
Ericson, Eric G. Redding Ridge
Esquirol, John H. Southport
Feringa, Nicholas M. Hartford
Findlay, John H. Wethersfield
Fitzgerald, George L. New Haven
Fisher, Leonard H. Wallingford
Flockhart, Robert S., D.D. Lime Rock
Foote, Robert B., B.D. Westport
Foulkes, Maurice G. Rockville
Frye, Lincoln E. Durham
Gabriel, Albert E. Glastonbury
Geerts, Charles Hartford
Gessell, John M. New Haven
Goodwin, Charles Yantic
Graham, Loyal Y., III Stratford
Grant, James L. Canaan
Green, Arthur R. E. New Haven
Greene, Donald W. Hartford
Greenwood, Wilfrid L. Windsor
Griswold, Brendan New Britain
Gummere, John W. New Haven
Hannibal, H. Belfield New Haven
Harding, Roman L. Farmington
Hardy, Edward R. New Haven
Harriman, C. Jarvis Woodbury
Hatch, Richard D. Brooklyn
Havens, Charles Stamford
Hawkins, John J. Riverside
Hay, Albert R. North Haven
Hayes, James L. New Haven
Heermans, Nile W. Wallingford
Hemsley, Stanley F. Stamford
Hine, H. Francis, B.D. Torrington
Hirshson, Louis M., D.D. Hartford
Howell, Norman S. Tariffville
Hoyt, Ernest M. East Norwalk
Hutchens, Joseph W. Bridgeport
James, Fleming, D.D. North Haven
Jepson, Albert Warehouse Point
Johns, David R. Hamden
Johnson, Joseph A. Huntington
Jones, Clinton R. Hartford
Jones, John R. Danielson
Jones, W. Northey, S.T.D. Newtown
Kalter, Richard B. Manchester
Keen, Harold R. Hebron
Kennedy, Douglas W. West Hartford
Kenyon, Floyd S. West Haven
Kibitz, William G. New Haven
Kinsolving, W. Ovid Westport

Kline, Reamer New Britain
Knoble, John W. New Haven
Knollmeyer, George E. Milford
Knox, Raymond, D.D. Old Greenwich
Koci, Joseph, Jr. Waterbury
Kromer, John S. Meriden
Lambert, Alfred M. Hartford
Lang, Raymond, D.D. Middletown
Langdon, George D. Salisbury
Langhorst, Winfred B. Naugatuck
Leach, Floyd S., Ph.D. Rowayton
Linsley, J. Chauncey, D.D. New Haven
Linsley, S. Wolcott New Haven
Lord, James W. East Hartford
Lorentzen, Frederick, L.C. Westport
Love, John B. Middle Haddam
Loweth, Douglas H. Norwich
Lusk, William B. Ridgefield
Magee, John G. New Haven
Manderbach, Aaron Ridgefield
Manley, Herbert W. Bantam
Markle, Delmar S. Bridgeport
Martin, Richard S. Brookfield
Martin, Robert D. West Haven
Mattes, Alfred L. South Glastonbury
McCann, John W. Hartford
McClintock, James, Jr. Fairfield
McNulty, John A. New Haven
McWilliam, J. Raymond Springdale
Merrill, Edward R. Old Saybrook
Millard, Richard Danbury
Miller, Perry C. Oakville
Monk, Arthur J. Yalesville
Morgan, Edward C. Nichols
Morrell, George R. Ansonia
Mutton, John W. Norwich
Newton, E. Robert, S.T.B. Southington
O'Grady, Gerald Hartford
Olmstead, Henry B. Rockville
Parker, Charles L. Preston
Parkes, Robert H., S.T.D. Pomfret
Patterson, John O. Kent
Paulsen, Mark G., B.D. Stonington
Pearson, Nelson R. Norwalk
Pierce, Gordon D. Newtown
Pike, J. Edison Branford
Pool, Harry R. Hamden
Porteus, Morgan Cheshire
Racioppi, Joseph A. Bridgeport
Read, Ralph D. Hartford
Rubino, Gerard W. Bridgeport
Schroeder, William, B.D. Georgetown
Seacord, Jay G. Winsted
Serent, Armand, F. H. Long Hill
Shafer, Walter L. Ansonia
Shannon, Thomas J. Pine Orchard
Shepard, Charles N., D.D. Bristol
Sill, Frederick H., O.H.C., D.D. Kent
Simpson, Marcus J. Glastonbury
Sinclair, Thomas L., B.D. Waterbury
Skilton, John D., S.T.D. Fairfield
Skipton, Edwin A. West Hartford
Smith, Francis J. North Branford
Smith, Leonard Thomaston
Soule, William E. Oxford
Spellman, Robert G. Middletown
Spurrier, William A. Middletown
Squires, Frank A. Kent
St. John, Seymour Wallingford
Stocks, William Collinsville
Strying, Benjamin B. Willimantic
Sutton, Fred P. Shelton
Thomas, Edmund C. Hartford
Tillson, Lewis N. Roxbury
Tomkins, Floyd W. Washington
Tomkins, Peter B. Putnam
Traub, Warren E. New Haven
Trussell, Frederick C. East Haddam
Tyndall, Francis W. New Haven
Urban, Percy L., D.D. New Haven
VanZandt, Malcolm J. Portland
Vasques, Paolo Hartford
Verdery, John D. Danbury
Vogel, Arthur A. Hartford
Wagner, Clarence R., S.T.B. Groton
Warner, Phillips B. South Norwalk
Webb, Charles H. Kent
Webster, J. Burt Stamford
Weeman, Gordon W. Plainville
West, Samuel E., Jr. Kent
Whitford, Marsden E. Berlin
Wilcox, George D., II, B.D. Stafford Springs
Wilding, Charles W., B.D. Wilton
Wilkins, John P., B.D. Bridgeport
Willard, C. Lawson, B.D. New Haven
Williams, Alfred L. Manchester
Williams, Earl T. West Haven
Williams, R. Rhys New Canaan
Williams, William P. Bridgeport
Wilson, Albert J. M., S.T.B. Greenwich
Wilson, Clyde D., D.D. Middletown
Woods, Alonzo L. South Kent
Woods, William C., Ph.D. Kent
Woolverton, Harvey New London
Young, Franklin W. New Haven

THE RELIGIOUS SOCIETY OF FRIENDS (QUAKER)

Fairfield—Thayer Willis, M.D., *Clerk*, 9 Bettswood Rd., Norwalk; Hartford—Jeannette H. Purdy, *Clerk*, 96 Sherman St., Hartford 5; New Haven—E. Wight Bakke, *Clerk*, 333 Cedar St., New Haven; Middletown—Marian Cartland, *Clerk*, 50 Highland Terrace, Middletown; Stamford—John DeForest, *Clerk*, Rock Rimmon Road, Stamford.

ROMAN-CATHOLIC

Most Rev. Henry J. O'Brien, D.D., 140 Farmington Ave., Hartford

CLERGY AND POST-OFFICE ADDRESSES

Abromaitis, Ignatius, M.S.	Bloomfield
Abugel, Stanley L.	East Hartford
Ambot, Jno.	Hartford
Anderson, John, D.D.	Stratford
Auclair, Paul F.	Goodyear
Balasa, J. M.	Waterbury
Baldwin, W. J.	Norwich
Balgenorth, Joseph, M.S.	Hartford
Bannon, David F.	Bridgeport
Bannon, Joseph R.	Hartford
Barlowski, Joseph R.	Meriden
Barney, John J.	Stamford
Barrett, Edmund J.	Bridgeport
Barrett, Francis J.	West Haven
Barry, Daniel J.	Hamden
Bartkowski, Stephen	New Britain
Bartlewski, George	Bristol
Bartlewski, Paul	Thompsonville
Beardsley, R. A.	Chester
Belanger, Jos. E.	Bristol
Belec, Hormisdas	Occum
Benesevich, Bronislaus P.	New Britain
Bennett, John J.	Hartford
Berube, Theodore E.	Moosup
Bieluch, Chester A.	Suffield
Biro, Benedict, O.M.C.	Fairfield
Bish, Anthony A.	New Britain
Blanchard, M. F.	Hamden
Blanchfield, John P.	Hamden
Blaney, Philip L.	Bloomfield
Blecharczyk, Louis	Stamford
Bodnar, Vincent P.	Bridgeport
Boileau, E. J.	Plainfield
Bojnowski, L.	New Britain
Bomboliski, Anthony	New Britain
Botticelli, W. P.	Torrington
Bowen, Robert	New Haven
Bratton, Francis J.	Greenwich
Breault, William, M.S.	Hartford
Breen, Francis P.	Stony Creek
Brewer, William	West Hartford
Brock, Henry, S.J.	Pomfret
Broderick, Jeremiah J.	Hartford
Brophy, J. K.	New Britain
Bublys, Alexander, M.I.C.	Thompson
Buckley, Joseph F.	East Haven
Burnore, Joseph, M.S.	Hartford
Butcher, Bernard	Meriden
Butler, George W.	West Hartford
Butler, James T.	Portland
Byrne, Daniel F.	U. S. Army
Byrne, John P.	New Haven
Byrnes, John J.	Bloomfield
Cabitor, Alfred W.	Waterbury
Calcagni, Italo	Waterbury
Callahan, Albert A.	Seymour
Callahan, Henry	Norwalk
Callahan, John F.	West Hartford
Callahan, Robert L.	Bloomfield
Callahan, Francis X.	Mystic
Campagnone, Francis A.	Stamford
Cannon, Gilbert J.	Unionville
Carey, John D.	New London
Carmody, Alfred J.	U. S. Army
Carnicke, M.J.	Bridgeport
Caron, Anthony R.	Stafford Springs
Carrig, Hubert P.	Windsor Locks
Carrig, John A.	Bloomfield
Carroll, James C.P.	U. S. Army
Carroll, Robert J.	Manchester
Carty, Charles M.	St. Paul, Minn.
Carty, John J., M.S.	Hartford
Carukin, William A.	New Haven
Casey, John F.	Somersville
Casey, Joseph D.	Glastonbury
Casey, Walter D.	Hartford
Casey, William	Fairfield
Cassidy, Henry F.	Norfolk
Castellani, John J.	Torrington
Cavanaugh, William F.	Hartford
Cavanaugh, John F.	Norwalk
Chadziewicz, E. A.	Bristol
Chagnon, Emil U.	Bristol
Chagnon, Henri	Baltic
Chicoine, Francis	Wauregan
Christopher, R. L.	Fairfield
Ciaburri, Anthony R.	Bristol
Cizauskas, Vincent, M.I.C.	Thompson
Clabby, Raymond	New Haven
Clark, George	Newington
Cleary, Joseph F., J.C.D.	Hartford
Cleary, Vincent P.	Bridgeport
Clearly, Vincent P.	Stamford
Coffey, Hugh A.	Springdale
Coholan, Frederick	Bridgeport
Coholan, Philip	Hartford
Coleman, Henry	Wallingford
Coleman, N. P.	Stamford
Collins, William J.	Hartford
Collonan, Joseph	Milford
Colton, Bradford H.	Waterbury
Conefrey, James J.	Bloomfield
Conklin, Nathan J.	Stamford
Conlan, Edward B.	Windsor Locks
Conlan, J. A.	Waterbury
Conley, John B.	Milford
Conlon, Leonard M.	Middletown
Connelly, James A.	Meriden
Connor, John T.	Unionville
Conroy, Walter R.	Newtown
Constantino, A. F.	Stamford
Cook, John P.	New Haven
Cook, J. T.	Beacon Falls
Cooney, Andrew J.	Wallingford
Corcoran, C. H.	East Hampton
Corrigan, Franklin J.	Greenwich
Corrigan, Gerald T.	Ansonia
Costello, John	New Britain
Cote, Donat	Moosup
Cotter, E. A.	Branford
Cotter, John F.	Hartford
Coughlin, James M.	Forestville
Crawford, John J.	U. S. Army
Cretella, Biagio	New Haven

Cronan, John O.	Mystic
Cronin, William V.	New Haven
Croteau, Francis D.	Hartford
Crowley, Andrew J. J.	Byram
Crudele, Settimio	Bristol
Cryne, Eugene	Waterbury
Culliton, John F.	Newtown
Cuny, Peter	Waterbury
Cunningham, J. P.	Hartford
Cunningham, Josèph T.	Waterville
Curran, John F.	Hartford
Curry, James A.	Fairfield
Curtin, Edward B.	So. Meriden
Curtin, Richard	Derby
Curtiss, George B.	Danbury
Dailey, Leo J.	Bloomfield
Daley, Joseph, S.J.	So. Norwalk
Daly, Harold F.	Bloomfield
Daly, Joseph M.	North Haven
Daly, W. J.	Mt. Carmel
Dargan, James E.	New Haven
Dawid, J. P.	Wallingford
Delany, John J.	Terryville
Del Russo, Robert	Bridgeport
Demensky, E. J.	Tariffville
Dennehy, Thos. F.	Washington
Dennis, James J.	Stamford
Derwin, James	Waterbury
Desmond, James F.	Bridgeport
Dessureault, Frederick	Taftville
Devine, Christopher M.	Oakville
Devine, Joseph A.	Simsbury
Devine, Leo D. W.	Hartford
DeZinno, John M.	South Norwalk
Dial, John W.	Waterbury
Dignam, John C.	Waterbury
Dignam, Paul T.	Meriden
Dignam, Thomas F.	Waterbury
Dilion, Joseph A.	Waterbury
Dillon, John	Byram
Di Meo, Alfred A.	New Haven
Doherty, Francis J.	Waterbury
Dolan, Patrick	Westport
Dolan, William, M.S.	Hartford
Donaghue, Daniel F.	Litchfield
Donaher, James F.	North Haven
Donahue, Geo. J.	Norwich
Donnelly, Bernard F.	Hartford
Donnelly, Edward	New Haven
Donnelly, Joseph F.	New Haven
Donnelly, Joseph H.	New Haven
Donnelly, P. F.	Stamford
Donohue, Joseph P.	Bloomfield
Donovan, Timothy, M.S.	Hartford
Doran, Martin	Stamford
Doucette, Lawrence W.	New Haven
Dowd, John	New Britain
Downey, William A.	Hamden
Doyle, Edward F.	Bridgeport
Doyle, Robert W.	Hartford
Doyle, Walter, M.S.	Hartford
Drennan, Thos., D.D.	East Hartford
Driscoll, Alfred	Jewett City
Duch, Francis	New London
Duffy, Edward	Ridgefield
Dullard, Henry P.	New Haven
Dunn, George F.	Naugatuck
Dunn, Richard R.	Stamford
Dunne, John M. S.	Hartford
Dwyer, Thomas H.	Hartford
Dyer, George A.	West Hartford
Dziadosz, Henry J.	New London
Egan, James F.	Litchfield
Facciuto, W. P.	South Glastonbury
Fanning, John G.	Waterbury
Fanning, Richard	Middlebury
Farrell, Edgar J.	Manchester
Farrell, Edward J.	Waterbury
Farrell, Joseph E.	West Hartford
Farrell, Thomas F.	Bloomfield
Fay, John E.	Bethel
Fay, John W.	Bridgeport
Fazzalaro, Francis J.	Waterbury
Fenton, Francis E.	East Norwalk
Fenton, John J.	New Britain
Ferrigno, Denis P.	Waterbury
Fiedorczyk, Alphonse	U. S. Army
Fiedorczyk, Henry P.	Thompsonville
Filip, George A.	Middletown
Filip, John F.	Stratford
Filip, Marshall A.	Torrington
Finn, Francis J.	New London
Finn, John J.	Torrington
Finn, Leo M.	Bridgeport
Finn, Vincent	Sharon
Finnance, August	New Hartford
Finnegan, Terance P.	U. S. Army
Fitzmaurice, J. H.	New Haven
Fitzmaurice, P. V.	Hartford
Fitzpatrick, S. J.	U. S. Army
Fitzsimons, L. A.	Saybrook
Flanagan, Harold J.	Norwalk
Flanagan, Henry E.	East Norwalk
Flanagan, Joseph F.	Torrington
Flanagan, Lawrence	Danbury
Flint, Kenneth P.	New London
Flynn, Bernard J.	East Hartford
Flynn, Patrick	Waterbury
Flynn, Thomas M.	Stafford Springs
Flynn, Vincent J.	Meriden
Fogerty, Leslie F.	West Hartford
Foley, Daniel J.	Danbury
Ford, Francis J.	Hartford
Forte, Joseph F.	Waterbury
Foster, B. J.	So. Coventry
Fox, Michael D.	Norwich
Fox, W. J.	New Canaan
Fracasso, Anthony M.	Middletown
Fries, Francis A.	Bloomfield
Frigault, Edward F.	Plainfield
Frisbie, Kenneth J.	Bloomfield
Furey, Thomas H.	East Haven
Gadarowski, Bronislaus	Manchester
Gaffney, Edwin	New Haven
Gajewski, A. Michael	Bristol
Galvin, Myles	Watertown
Ganley, Joseph	Riverside
Gannon, James J.	Wethersfield
Garrick, Thomas F.	Greenwich
Gauronskas, Benedict	Ansonia
Gengras, Joseph C.	Hamden
Geraghty, Walter F.	New Britain
Gerety, Peter L.	New Haven
Gerrity, William A.	Avon
Giaquinto, Albert C.	Storrs
Girandola, Anthony J.	Waterbury
Gleason, D., D.D.	Stamford
Gloster, Thomas	Bridgeport

Glynn, James F.	Hartford
Glynn, Thomas F.	Hartford
Golden, Daniel F.	U. S. Army
Gorman, J. E.	West Hartford
Gorman, John, M.S.	Bloomfield
Gradeck, A. E.	New Haven
Grady, D. V.	Stamford
Grady, George	Hartford
Grady, James	Bridgeport
Grady, Richard J.	Bridgeport
Graham, John J.	Thompsonville
Graziani, Joseph A.	New Haven
Gresh, Edward R.	Lakeville
Greylish, Thomas, D.D.	Kensington
Griffin, J. M.	Meriden
Griffin, John J.	Madison
Griffin, Thomas	Union City
Grinvalsky, Stephen A.	Hartford
Grise, Joseph C.	West Haven
Grohol, Stephen	Torrington
Gromala, Roman S.	Middletown
Guandalini, Julius S.	Hartford
Gubala, Theodore P.	Putnam
Guerin, M.	Simsbury
Guidone, Raymond H.	Hartford
Guilmette, Roland	Willimantic
Guinan, Thomas P.	Waterville
Guisani, Augustine H.	Waterbury
Hackett, John F.	Hartford
Hajus, Andrew J.	Byram
Halloran, Edward	Danbury
Hanley, Arthur P.	Hartford
Hanley, Thomas J.	Shelton
Hanning, John E.	Bridgeport
Hannon, John F.	Manchester
Hanover, George R.	Bridgeport
Harlow, James J.	New Haven
Harrison, James E.	Hartford
Hart, David J.	Wilson
Hastillo, Stanley	Union City
Hayes, John J.	Hartford
Hayes, Thomas E.	Madison
Hayes, William J.	New Britain
Healey, Joseph A.	Hartford
Heavren, Francis P.	Rocky Hill
Hebert, Alphonse, M.S.	Hartford
Heffernan, Arthur A., Ph.D.	So. Windsor
Heffernan, Joseph	Danbury
Heller, John	West Haven
Henahan, Thomas F.	Fairfield
Hennessey, A. J.	Hartford
Hewitt, Charles L.	New Haven
Hines, Vincent J.	Hartford
Hines, Walter T.	Bridgeport
Holohan, Edward, O.P.	New Haven
Honan, John K.	Willimantic
Horgan, John A.	West Haven
Horgan, John V.	Torrington
Horvat, Andrew L.	Bridgeport
Howley, Edward J.	Stamford
Howley, Francis X. P.	Waterbury
Hughes, George P.	Manchester
Hurley, D. P.	New Milford
Hussey, Dennis R.	New Britain
Hussey, Philip J.	Waterbury
Hussey, Edmund J.	New Canaan
Hynes, J. T.	Guilford
Iannetta, Vincent T.	Bristol
Iasiello, Emil	Bridgeport
Jalbert, Adelard	Bridgeport
Jankowski, John A.	Middletown
Jette, Donat	Putnam
Jordan, John, O.P.	New Haven
Joyce, Thomas, O.P.	New Haven
Kane, Charles	Farmington
Kane, James J.	Danbury
Karalis, Albert	Somersville
Karash, John J.	New Britain
Karkauskas, Vincent	New Britain
Karlonas, Peter	New Britain
Karvelis, Francis V.	South Windsor
Karwacki, M. T.	Hartford
Kavanaugh, Charles	Waterbury
Kazlauskas, J. V.	Bridgeport
Keane, John James	Middletown
Keane, Martin T.	Hartford
Kearney, Michael	Bridgeport
Kearney, William	Bridgeport
Keating, Michael	Waterbury
Keating, Paul F.	Naugatuck
Keegan, John, S.J.	Pomfret
Keeley, Alban F.	New Haven
Keenan, Walter	New Britain
Kelleher, James F.	Kensington
Kelley, John	Hartford
Kelley, John R.	Putnam
Kelly, John A.	New London
Kelly, John J.	Meriden
Kennedy, J. J.	Danbury
Kennedy, John S.	West Hartford
Kennedy, Raymond J.	Plainville
Kennedy, William H.	Southington
Kennedy, William P.	Ansonia
Kenney, Charles, S.J.	So. Norwalk
Kenney, John F.	Waterbury
Kernack, Raymond	Hartford
Kernan, William P.	Forestville
Kerwan, Francis T.	U. S. Army
Kerwan, James P.	Rome
Kerwin, George P.	Bridgeport
Kilcoyne, William	Thompsonville
Killeen, Bernard D.	Hartford
Killeen, Daniel, C.S.Sp.	Norwalk
Killeen, John J.	Derby
Killeen, P. F.	Deep River
King, Joseph V.	Voluntown
Kinney, Joseph	Hartford
Kish, Zoltan S.	Wallingford
Koczko, Walter J.	U. S. Army
Knott, John C.	New Haven
Kolek, John S.	Waterbury
Kotowski, T.	Moodus
Kowalski, John	Torrington
Kozon, John S.	Colchester
Krause, William	New Haven
Kukuc, Joseph W.	Southington
Kupec, Joseph	Bridgeport
Kwasnik, Stanislaus A.	Suffield
Lacy, Joseph R.	Rome
Laflin, W. P.	Bristol
LaFontaine, R. G.	Bloomfield
Lambert, James O.	Stratford
Landry, Alfred	Putnam
Landry, John	Westport
Lane, Thomas M.	Cromwell
Lapenta, Joseph A.	Torrington
Laurello, Bartholomew J.	Bridgeport

Laurion, Henry E. Putnam
Laurion, U. J. Waterbury
Lavellee, Leo E. Dayville
Lavery, Patrick Bridgeport
Lawlor, F. J. Norwichtown
Lawlor, Patrick Lakeville
Lawlor, T. F. Stonington
Laws, James A. Bridgeport
Leary, James F. Shelton
Leary, William J. New Haven
Lengen, Jas. G. So. Norwalk
Lepak, Hyacinthe Rockville
Lescoe, Francis J. West Hartford
Loftus, William New London
Logan, John, O.P. New Haven
Londregan, Thomas Wethersfield
Looney, Cornelius J. Stamford
Lord, James A. Stamford
Loughlin, J. J. Hartford
Ludford, Raymond F. Bristol
Lyddy, Vincent E. New Haven
Lyddy, Walter New Haven
Lynch, Thomas Willimantic
Maco, Joseph P. New Britain
Maglione, Joseph A. Bridgeport
Maguire, Felix H. No. Branford
Mahoney, Patrick J. Rockville
Malanowski, Thaddeus F. U. S. Army
Malley, John J. New Britain
Malley, Michael Bethel
Mandler, O. N. Pomfret
Manfredi, Pietro Ansonia
Mann, William J. New Haven
Manning, Daniel J. Torrington
Marchesseault, Arthur No. Grosvenordale
Martel, Lionel, M.S. Danielson
Martin, Michael New Milford
Mathieu, Alfred Waterbury
Mathieu, Edw. A. Meriden
Matutis, Joseph J. New Britain
Maynard, Leo E. Wilson
McCarthy, John North Branford
McCarthy, Joseph R. Norwalk
McCarthy, Patrick Cheshire
McCarthy, Thomas E. Hartford
McCormick, James J. So. Norwalk
McCormick, P. J. Washington, D. C.
McDermott, Martin J. New Haven
McDonald, John F. Hartford
McDonald, John J. Hartford
McDonald, Jos. H. Baltic
McDonough, Vincent New Haven
McGarry, Thomas B. Meriden
McGlynn, Francis T. Forestville
McGough, John F. Bridgeport
McGrath, James F. Meriden
McGrath, John J. Middletown
McGrath, Robert D. Hartford
McGrath, William E. Bloomfield
McGrory, John, S.J. South Norwalk
McGuane, J. J., LL.D. Noroton
McGuire, Francis X. Norwalk
McGuirk, Thomas, M.S. Hartford
McGurk, Bernard L. Norwich
McKenna, Edward J. Middletown
McKenna, Francis D. Bridgeport
McLaughlin, J., D.D. New Haven
McLaughlin, J. J. Bridgeport
McLean, Frederick A. Trumbull
McMahon, A. L., O.P. New Haven
McMahon, Thomas J. Goshen
McMahon, T. P. West Hartford
McNerny, Charles W. Meriden
McNerny, John P. Noroton
McQueeney, John West Hartford
McShane, Francis V. (P.O.) Westerly
McTeague, John F. Groton
McVerry, Michael New Haven
Messier, Rene D. Taftville
Metro, Francis Bridgeport
Mierzwinski, Theophil T. Bloomfield
Mihalek, Francis Southington
Mik, Joseph A. Montville
Miller, Fred B. Old Greenwich
Miller, Myron B. Georgetown
Monaghan, William J. Meriden
Monahan, Francis T. Bristol
Moniere, Gerard A. Waterbury
Mooney, Thomas P. Bridgeport
Moran, Denis Milford
Moran, John J. New London
Moriarity, Eugene A. Meriden
Morrison, Edward Waterbury
Morrissey, F. S. Stafford Springs
Morrissey, Philip T. Bridgeport
Muha, Edward J. Plainville
Mulcahy, R. J. Montowese
Mulcahy, T. P. Hartford
Mullen, William J. West Hartford
Mullins, Charles R. New Britain
Mullins, Gerald C. Mt. Carmel
Mulready, Raymond J. New Haven
Munich, Austin Burnside
Murcko, John F. Stamford
Murphy, A. J. New Britain
Murphy, Charles J. U. S. Army
Murphy, F. A. Devon
Murphy, Francis W. Groton
Murphy, Henry J. East Hartford
Murphy, James Bridgeport
Murphy, Joseph G. Hartford
Murphy, Joseph N. Westport
Murphy, Vincent Montville
Musiel, S. Hartford
Myers, William F. Old Lyme
Nadile, Rocco D. Bridgeport
Nagle, William A. Sharon
Nalewajk, Stanislaus Meriden
Nash, Francis Wethersfield
Navickas, John, M.I.C. Thompson
Nazzaro, Stanley J. Waterbury
Neveu, Armand A. Hartford
Noonan, James E. Ansonia
Normand, Oscar No. Grosvenordale
Nowakowski, Ladislaus Norwich
O'Brien, Charles, S.J. Pomfret
O'Brien, Edwin B. New Haven
O'Brien, Henry J., Most Rev. Bloomfield
O'Brien, James J. U. S. Army
O'Brien, M. South Norwalk
O'Brien, Wm. F. East Haven
O'Callaghan, R. Hamden
O'Connell, Edmund Greenwich
O'Connell, James T. Milford
O'Connell, John B. New Britain

O'Connell, Joseph M.	West Hartford
O'Connell, Thomas J.	Prospect
O'Conner, John I.	Southington
O'Connor, James J.	Thomaston
O'Connor, John F.	New Haven
O'Connor, John R.	Waterbury
O'Connor, Martin J.	Stratford
O'Connor, Vincent J.	Stratfield
O'Dea, James F.	Waterbury
O'Keefe, David M.	Colchester
O'Keefe, Joseph P.	New Haven
O'Leary, Charles E.	Clinton
O'Leary, Donald J.	Hamden
Olscheiski, F. H.	Bridgeport
O'Mara, John F.	East Hartford
O'Neil, George T.	So. Norwalk
O'Neil, Thomas C.	New Haven
O'Neill, Francis S.	Hartford
O'Neill, John P.	West Haven
O'Neill, John W.	Shelton
Oruzinski, John A.	East Lyme
O'Shea, B. J.	Fairfield
Otto, Jos.	Hartford
Pac, Julius S.	New Milford
Panik, Stephen	Bridgeport
Paolucci, Donato	Bridgeport
Papciak, Felix	Seymour
Papillon, Joseph	Willimantic
Paquette, Albert L.	Waterbury
Parent, Bertrand	Bridgeport
Pelosi, Louis	East Haven
Pepin, Edward S.	New Britain
Phaien, John J.	Suffield
Phillips, Richard C.	Waterbury
Piaskowski, V. E.	Brookfield
Picher, Leo	Bloomfield
Piechocki, Paul	Middletown
Pisarcik, Joseph	Stratford
Pitonak, John J.	Stamford
Pitrus, John J.	New Britain
Plude, Daniel C. L.	New Haven
Porrello, Calogero J.	Meriden
Pranckus, Francis J.	Hartford
Pransketis, Walter J.	Bridgeport
Ptaszynski, Stephen F.	New Britain
Quinn, J. F.	Windsor
Quinn, John F.	Washington, D. C.
Quinn, John F. X.	Westerly, R. I.
Quinn, John H.	Derby
Quinn, John J.	West Hartford
Quinn, Thomas A.	Baltimore, Md.
Quinn, Thomas P.	New Milford
Radzevich, Edward J.	New Haven
Rarus, Wm. J.	Stamford
Ratajczak, Chas. B., O.M.C.	Bridgeport
Razaitis, Vincent	Waterbury
Reardon, Edward J.	Hazardville
Reardon, Francis	New Haven
Reardon, John J.	Bridgeport
Reilley, John J.	New Haven
Reilly, George F.	Waterbury
Reilly, John	Norwich
Reilly, John H.	U. S. Army
Reilly, William J.	Waterbury
Rewinkel, Jos. P.	New Britain
Reynolds, Jos. W.	Waterbury
Rezk, Paul	Torrington
Riccio, Alexis	Hartford
Riddle, W. J., M.S.	Danielson
Riley, William J.	Plainville
Ritucci, Thomas J.	Hamden
Rivard, Paul J.	Willimantic
Rooney, Edward H.	Bloomfield
Rousseau, Roger R.	New Haven
Rzasa, Francis S.	Suffield
Rzasa, John J.	Meriden
Sabulis, Paul P.	Hartford
St. Germain, Joseph E.	Bristol
St. Martin, N. J.	Middletown
St. Onge, Paul J.	Jewett City
St. Onge, Theodore E.	Meriden
Salemi, John A.	New Britain
Salmone, Philipe	Danbury
Sanders, Robert A.	Hartford
Saunders, Austin	Hartford
Scanlon, Bernard S.	Bridgeport
Scoglio, Felix	Waterbury
Scully, Richard F.	U. S. Army
Seggel, Frank J.	Canaan
Seiferman, Joseph	New Britain
Seregely, Alexander Z.	Bridgeport
Shanley, Robert W.	New Haven
Shea, Clement C.	New London
Shea, Edward	Waterbury
Shea, John	Springdale
Shea, John B.	Hartford
Shea, Raymond	Hartford
Shea, Robert E.	Thompsonville
Shea, Robert J.	Hartford
Shea, Thomas	U. S. Army
Shea, Thomas W.	Rockville
Sherer, Carl J.	Windsor
Shields, William J.	So. Coventry
Siedzik, L. I.	Willimantic
Sieracki, Walter	Hartford
Sima, Anthony J.	Wethersfield
Skelly, Bartholomew	Trumbull
Skelly, Laurence E.	Waterbury
Skrodenis, Francis, M.I.C.	Thompson
Smialowski, A. A.	New Britain
Smith, William C.	West Hartford
Sobolewski, John	Meriden
Sohovich, Joseph F.	Bridgeport
Solega, Eugene A.	Middletown
Soltysek, M.	Enfield
Soucy, Maurice L.	No. Grosvenordale
Speer, Patrick J.	New Haven
Spodnik, Aloysius L.A.	Waterbury
Spodnik, P. M.	Bethel
Sroka, Paul	Terryville
Stack, Thomas F.	Bloomfield
Stephenson, Raymond H.	Bridgeport
Struck, Harry C.	Oakville
Sugrue, F. J.	Stamford
Sullivan, A. B.	Baltimore, Md.
Sullivan, Daniel	New Milford
Sullivan, J. J.	Collinsville
Sullivan, James J.	Waterbury
Sullivan, Jno. Aloysius	Bridgeport
Sullivan, John J.	Portland
Sullivan, John L.	Bloomfield
Sullivan, Jno. Leo	Waterbury
Sullivan, Maurice	Taftville
Sullivan, Michael	Warrenville
Sullivan, M. D.	Norwich
Sullivan, Robert P.	Milford

Sullivan, W. H. New Haven
Sutula, Benedict G. New Britain
Sutula, Leo S. Union City
Suwinski, Leo Terryville
Svedas, Anthony, M.I.C. Thompson
Swaltek, Joseph Derby
Talmadge, Robert W. Derby
Tanski, Alexander Southington
Taylor, Albert E. Naugatuck
Tehan, John F. Meriden
Testa, Genaro J. Stamford
Tetreault, Jean C. Watertown
Teulings, Cornelius West Hartford
Thompson, Michael Niantic
Thuer, William J. Bloomfield
Tierney, John F. Hartford
Timmins, James Manchester
Tomasko, Albert A. Bridgeport
Tomis, John E. Brookfield
Tomney, James F. West Hartford
Toner, Richard J. New Haven
Toohey, Thomas F. Waterbury
Toomey, John J. Bridgeport
Topor, William Union City
Torpey, Eugene F. New Haven
Toscano, Pasquale A. Waterbury
Tracy, John P. Norwich
Tyler, James Waterbury
Valentiejus, Joseph Waterbury
Van de Putte, Walter, C.S.Sp. Norwalk
Vaskevicius, Joseph, M.I.C. Thompson
Vitka, Stephen G. Bridgeport
Vosylius, John, M.I.C. Thompson
Walsh, John F. X. Stratford
Walsh, John W. West Haven
Weldon, J. J. Poquonock
Weperchewski, Felix P. Glenville
Weston, L. W. Canaan
Whibey, William M. Branford
White, Leonard U. S. Navy
Wigh, John J. Westport
Wilson, James Middletown
Wilson, M. E. New Haven
Wirkus, William New Haven
Wladasz, Francis Stamford
Wodarski, John Farmington
Wollschlager, A. Greenwich
Wood, Robert J. Groton
Woods, James F. New Haven
Woollen, Charles R. Washington, D. C.
Yankowski, Joseph W. Middletown
Zanavich, Albert J. New Haven
Zator, Angelus, O.M.C. Bridgeport
Zibell, Edward G. Danbury
Zihala, J. J. Torrington
Zouain, George Danbury
Zyskowski, Edward J. Devon
Zyskowski, John Thomaston

RUSSIAN ORTHODOX GREEK-CATHOLIC

CLERGY AND POST OFFICE ADDRESSES

Antonuk, Stephen Stratford
Dankevich, Joseph New Britain
Dzubay, Peter Waterbury
Fedoronko, Joseph Terryville
Gilevich, Daniel Danbury
Grigorieff, Jacob Ansonia
Kivko, John Bridgeport
Marchenkoff, Prokop Norwich
Metropolsky, Nicholas Stamford
Nedzelnitsky, Victor New Haven
Semanitzky, John Meriden
Wasilieff, Nicholas Hartford

UNITARIAN

CLERGY AND POST OFFICE ADDRESSES

Fuller, John C. New London
Miller, Payson Hartford

UNIVERSALIST

Rev. Raymond M. Scott, *Secy.*
Connecticut Universalist Convention
85 Cottage Street, Bridgeport

CLERGY AND POST-OFFICE ADDRESSES

Abbe, William C. Norwich
Ayer, Eric A. New Haven
Barber, Elliott B. Salem Center, N. Y.
Benton, Herbert E. Stafford
Coe, H. Gertrude Waterbury
Crammer, Ray D. Stamford
Fiske, Wallace G. West Hartford
Fuller, John C. New London
Long, David O. Danbury
Randall, Francis P. Woodbridge
Scott, Raymond M. Bridgeport
Wood, George H. Meriden

STATE BOARDS, COMMISSIONS, ETC.

See pages preceding the index for later appointments.

AERONAUTICS

AERONAUTICS COMMISSION

Appointed by the Governor, Gen. Stat., Sec. 4783.

Compensation of Commissioners: Necessary expenses.
Address Correspondence to: The Commission, Brainard Field, Hartford.

	Term Expires
Frederick G. Reincke, *Adj. Gen.*, Wethersfield, *ex-officio*	Indefinite
Francis S. Murphy, West Hartford, *Chairman*	June 1, 1954
William E. Butson, Noank	June 1, 1954
Dexter D. Coffin, Windsor Locks	June 1, 1952
John H. Trumbull, Plainville	June 1, 1953
Daniel F. Wheeler, Bridgeport	June 1, 1953
Eugene E. Wilson, West Hartford	June 1, 1952

DEPARTMENT OF AERONAUTICS

Appointed by the Aeronautics Commission. Gen. Stat., Sec. 4784.
Compensation of Director, $9,000; Assistant, $6,540.
Administration Offices: Brainard Field, Hartford.
Kenneth H. Ringrose, Wethersfield, *Director.*
Horace B. Wetherell, Wethersfield, *Assistant Director.*

STATE AIRPORTS

Bradley Field, Windsor Locks, Connecticut—*Airport Manager*, George P. Kane.

Trumbull Airport, Groton, Connecticut—*Airport Manager*, Charles L. Wright.

AGRICULTURE

BOARD OF CONTROL OF THE CONNECTICUT AGRICULTURAL EXPERIMENT STATION

New Haven

(Established 1875)

Gen. Stat., Sec. 3246.
Compensation: None.
Address Correspondence to: Box 1106, New Haven, (4).

Ex-officio Members

Governor John Lodge, *President*
John Christensen, *Commissioner of Farms and Markets, Secy.*
James G. Horsfall, *Director and Treasurer*

Appointed by the Governor

	Term Expires
John Lyman, Middlefield, *Vice-Pres.*	July 1, 1952
Charles G. Morris, Newtown	July 1, 1953

Appointed by Governing Board of Sheffield Scientific School

Edmund W. Sinnott, New Haven	July 1, 1953

Appointed by Board of Trustees of Wesleyan University

Raymond E. Baldwin, Stratford	July 1, 1954

Appointed by Board of Trustees of University of Connecticut

Vacancy

ALCOHOLICS

COMMISSION ON ALCOHOLISM

Appointed by the Governor, Gen. Stat., Sec. 2725.

Compensation: Necessary expenses.
Address Correspondence to: 51 Coventry St., Hartford 12.

	Term Expires
Selden D. Bacon, Hamden, *Chairman*	July 1, 1952
Charles T. Bingham, West Hartford, *Vice-Chairman*	July 1, 1955
Nathan Sherman, Mt. Carmel, *Secretary*	July 1, 1954
George Leary, Wilton	July 1, 1956
Harry M. Tiebout, Greenwich	July 1, 1953

Dudley Porter Miller, New Haven, *Executive Director.*

ATHLETICS

STATE ATHLETIC COMMISSIONER

Appointed by the Governor with the advice and consent of either House of the General Assembly, for four years. Cum. Suppl., 1951, Sec. 15b. Salary of Commissioner, $7,000; Salary of Deputy, $3,200.

Room 361, State Office Building, Hartford.

	Term Expires
Francis D. Cerlanek, Cheshire, *Commissioner*	March 1, 1955
Murray B. Yorker, West Hartford, *Deputy Commissioner*	Appointed

Chief Inspector, Dennis T. McMahon, Meriden; *Secretary,* John J. Healey, Waterbury; *Clerk,* Nancy Jette, Hartford.

AUDITORS

AUDITORS OF PUBLIC ACCOUNTS

Appointed by the General Assembly, for four years, Gen. Stat., Sec. 257.

First Floor, State Capitol, Hartford. Salary, $10,000.

	Term Expires
Joseph B. Downes, Norwich	July 1, 1953
Raymond I. Longley, Union	July 1, 1955

BANKING

BANK COMMISSIONER

Appointed by the Governor, with the advice and consent of either House of the General Assembly, for four years. Cum. Suppl., 1951, Sec. 15b. Salary of Commissioner, $11,000; Salary of Deputy, $9,000.

Room 237, State Office Building, Hartford.

	Term Expires
Lynwood K. Elmore, West Hartford, *Commissioner*	March 1, 1955
Reinhard J. Bardeck, New Britain, *Deputy Commissioner*	Appointed

Director of Securities and Small Loans, Melvin O. Hall, New Britain; *Bank Liquidating Agent,* John F. DiNonno, West Hartford; *Director of Bank Examinations,* Harold A. Williams, Middletown; *Examiners:* George W. Austin, West Hartford; Marion M. Baran, Stamford; Burton S. Barnes, Old Lyme; Augustus M. Bidwell, Middletown; William E. Budds, Hartford; James T. Connelly, New Britain; George A. DeRoehn, Wethersfield; George H. de'Stadler, Bridgeport; Francis P. Feeney, Hartford; Howard E. Frisbie, West Hartford; Salvatore N. Fulco, Hartford; Milton T. Gaines, Glastonbury; Thomas J. Grace, New Britain; John F. Healey, Jr., Hartford; Melvin D. Hewitt, Manchester; John P. Hinchey, Norwich; Wallace H. Howe, Waterbury; James W. Hurley, Hartford; Edgar J. Jackson, Waterbury; Francis J. Keliher, Waterbury; Wallace E. Le Count, South Norwalk; Jack P. Nelson, Hartford; Wilmot B. North, Middlebury; Robert S. Norton, Wethersfield; Lloyd L. Parker, Wethersfield; Leighton B. Porter, New Milford; Thomas J. Pysh, Hartford; C. Read Richardson, Manchester; Howard B. Rindge, Madison; E. Gorton Rogers, New London; Charles W. Schieding, Old Lyme; Barnard Seligman, Hartford; Harry Snyder, Hartford; Henry J. Spencer, Willimantic; James M. Sweeny, Noroton Heights; Joseph D. Tirinzoni, Hartford; Sherwood W. Travers, Woodbury.

ADVISORY COUNCIL ON BANKING

Appointed by the Governor, Gen. Stat., Sec. 5747.

Compensation of Members: None.

Address Correspondence to: Bank Commissioner, State Office Bldg., Hartford 15.

	Term Expires
John H. Brooks, Torrington	July 1, 1953
John B. Byrne, Hartford	July 1, 1955
Grosvenor Ely, Norwich	July 1, 1955
Charles Welles Gross, Hartford	July 1, 1953
Wilbur Purrington, Bloomfield	July 1, 1953
G. Harold Welch, New Haven	July 1, 1955
George H. Woods, Bridgeport	July 1, 1955

SAVINGS BANKS' RAILROAD INVESTMENT COMMITTEE

Appointed by the Governor, Gen. Stat., Sec. 5815-(7).

Compensation: None.

Address Correspondence to: Kent T. Healy, 245 Lawrence St., New Haven.

	Term Expires
Kent Tenney Healy, New Haven, *Chairman*	Aug. 8, 1953
Carl G. Freese, New Haven	Aug. 8, 1954
Allerton C. Hickmott, Hartford	Aug. 8, 1952
Charles J. Lyon, Hartford	Aug. 8, 1954
Philip S. Davidson, Fairfield	Aug. 8, 1952
Robert H. Whitney, Bridgeport	Aug. 8, 1953

CHEMISTS

STATE CHEMISTS

Appointed by the Governor, for two years, Gen. Stat., Sec. 89.

Compensation of Members: None.

Address Correspondence to: J. A. Newlands, 11 Laurel St., Hartford.

	Term Expires
James A. Newlands, Hartford, *President*	June 8, 1953
Frank R. Bozza, Greenwich	July 1, 1953
Russell J. Haigis, New Britain	July 1, 1953
Harold T. Leavenworth, Bridgeport	Jan. 5, 1952
Harold T. McCarthy, Stamford	Sept. 17, 1953
Henry McDonald, Middletown	July 17, 1953
Frederick M. Remer, Greenwich	May 27, 1953
Lester Silverstone, Bridgeport	Sept. 25, 1953

DEVELOPMENT

CONNECTICUT DEVELOPMENT COMMISSION

Appointed by the Governor, Gen. Stat., Sec. 3536.

Compensation of Board Members: None.
Compensation of Managing Director: $10,000.
Address Correspondence to: Sidney A. Edwards, Managing Director, 475 State Office Bldg., Hartford.

	Term Expires
William H. Mortensen, Hartford, *Chairman*	July 1, 1954
Arthur L. Thexton, Bridgeport, *Vice Chairman*	July 1, 1955
Douglas J. Bennet, Hamburg	July 1, 1954
Harold C. Close, Thomaston	July 1, 1953
John J. Egan, Bridgeport	July 1, 1956
Richard C. Lee, New Haven	July 1, 1955
Raymond A. Loring, New Haven	July 1, 1954
Ronald A. Mitchell, Stafford Springs	July 1, 1952
Ralph A. Powers, New London	July 1, 1953
Frank W. Roberts, Middletown	July 1, 1956
Henry S. Woodbridge, Pomfret	July 1, 1952

EDITORIAL

STATE EDITOR

Appointed by State Library Committee, Gen. Stat., Sec. 1642.
30 Oak St., Hartford. Salary of State Editor, $7,200.

	Term Expires
John J. Sweeney, Bridgeport, *State Editor*	Appointed

EDUCATION

STATE BOARD OF EDUCATION

Appointed by the Governor, for six years, Gen. Stat., Sec. 1332.

Compensation of Board: Necessary expenses.
Compensation of Commissioner: $12,500; Salary of Deputy, $10,000.
Address Correspondence to: Commissioner, 305 State Office Bldg., Hartford.

	Term Expires
Dorothy S. Hutton (Mrs.), Somers, *Chairman*	July 1, 1953
William B. Barnett, Lakeville	July 1, 1953
Sylvia K. Bingham (Mrs.), Salem	July 1, 1955
Mary P. Holleran (Miss), Hartford	July 1, 1957
Margaret Kiely (Miss), Bridgeport	July 1, 1955
Albert A. Lappin, Middletown	July 1, 1957
Ellis C. Maxcy, New Haven	July 1, 1955
Richard J. Smith, Fairfield	July 1, 1957
William B. Sweeney, Willimantic	July 1, 1953

Appointed by the Board

Finis E. Engleman, Wallingford, *Commissioner;* William H. Flaharty, Rocky Hill, *Deputy Commissioner.*

Divisions—Administration, Richard J. Coughlin. *Educational Services,* Finis E. Engleman. *Bureaus—Federal-State-Local Relations,* Roger M. Thompson; *Research and Planning,* Joseph A. Baer; *School and Community Services,* N. Searle Light; *Vocational Education,* Emmett O'Brien; *Youth Services,* Paul D. Collier. *State Administered Schools, Colleges and Services,* Finis E. Engleman. *Bureaus—Higher Education and Teacher Certification,* Henry C. Herge; *Libraries,* Katherine H. Wead; *Rehabilitation,* Edward P. Chester; *Rural Supervisory Services,* Ernest O. Nybakken.

PUBLIC SCHOOL BUILDING COMMISSION

Appointed by the Governor.
Gen. Stat., Sec. 1581.

Compensation of Commissioners: Expenses.
Address Correspondence to: Public School Building Commission, 365 State Office Bldg., Hartford.

	Term Expires
John Lyman, Middlefield, *Chairman*	Indefinite Term
Finis E. Engleman, *Commissioner of Education*	Indefinite Term
Dorothy S. Hutton (Mrs.), Somers	Indefinite Term
Ellis C. Maxcy, New Haven	Indefinite Term

Director, Charles F. Ritch, Jr., Naugatuck

TEACHERS' RETIREMENT BOARD

Compensation of Members: Necessary expenses in performance of duties.
Address Correspondence to: Secretary, 119 Capitol Ave., Hartford.

Ex-officio Members

Lynwood K. Elmore, *Bank Commissioner*
W. Ellery Allyn, *Insurance Commissioner*
Finis E. Engleman, *Commissioner of Education*

Elected by the Retirement Association
Gen. Stat., Sec. 1595.

	Term Expires
Clifton C. Brainard, *Chairman*	July 1, 1954
Leonard R. Nixon	July 1, 1953
Dorothy M. Shanley Lewis, *Secretary*	Appointed

BOARD OF EDUCATION OF THE BLIND

Appointed by the Governor, for four years, Gen. Stat., Sec. 1608.
Room 4, State Office Building, Hartford.

Compensation of Board: None.
Compensation of Executive Secretary: $7,500.
Address Correspondence to: Stetson K. Ryan, Ex. Secy., Rm. 4, State Office Bldg., Hartford.

Ex-officio Members

Hon. John Lodge, *Governor;* Allyn L. Brown, *Chief Justice of the Supreme Court.*

	Term Expires
Marian Feuchtwanger, New Haven	July 1, 1953
Elisabeth W. Miller, Hartford	July 1, 1955
Rev. Robert J. Shea, Hartford	July 1, 1953

UNIVERSITY OF CONNECTICUT BOND COMMISSION

Gen. Stat., Sec. 3299.

Address Correspondence to: Commissioner of Finance, State Capitol, Hartford.

The Governor, State Treasurer, Commissioner of Finance and Control.

FARMS AND MARKETS

COMMISSIONER OF FARMS AND MARKETS

Appointed by the Governor with the advice and consent of either House of the General Assembly, for four years. Cum. Suppl., 1951, Sec. 15b. Salary of Commissioner, $10,000.

Room 275, State Office Building, Hartford.

	Term Expires
John Christensen, Windsor, *Commissioner*	March 1, 1955
Frank H. Peet, Kent, *Deputy Commissioner*	Appointed

Executive Secretary, Elliott H. Platt, Windsor; *Executive Assistant,* Ralph E. Collins, Warehouse Point; *Chief, Marketing Division,* Benjamin P. Storrs, Cheshire; *Chief, Dairy Division,* H. Clifford Goslee, West Hartford; *State Veterinarian,* Dr. Jean V. Smith, Norwalk; *Livestock Technician and Supervisor Youth Farm Labor,* Robert E. Foote, Hebron; *Farm and Crop Technician,* N. Morgan Strong, Rockville; *Supervisor Soil Conservation,* Joseph A. Ward, Jr.

MILK ADMINISTRATOR

Appointed by the Governor with the advice and consent of either House of the General Assembly, for four years. Cum. Suppl., 1951, Sec. 15b. Salary of Commissioner, $10,000.

Room 400, State Office Building, Hartford.

	Term Expires
Donald O. Hammerberg, Mansfield, *Administrator*	March 1, 1955

John Basarab, Jr., *Accountant Auditor;* Morris W. Fuhr, *Milk Research Associate.*

CONNECTICUT WHOLESALE MILK PRODUCERS COUNCIL

Gen. Stat., Sec. 3170.

Compensation: Necessary expenses.
Address Correspondence to: George B. Farnam, Wallingford.

	Term Expires
Charles F. Treat, Orange, *Chairman*	Jan. 1, 1952
Casil Beecher, Winchester Center, *Vice-Chairman*	Jan. 1, 1952
George B. Farnam, *Secretary*	Jan. 1, 1952
W. B. Coe, Durham, *Treasurer*	Jan. 1, 1952
Elmer Geer, Lebanon	Jan. 1, 1952
Norman Strong, Rockville	Jan. 1, 1952

STATE MILK REGULATION BOARD

Nominated by the Governor and appointed by the General Assembly for four years, Gen. Stat., Sec. 3207.

Compensation: $20.00 and expenses for each day served.
Address Correspondence to: H. C. Goslee, State Office Building, Hartford.

Ex-officio Members

John Christensen, *Commissioner of Farms and Markets*
Donald O. Hammerberg, *Milk Administrator*
Stanley H. Osborn, M.D., *Commissioner of Health*

Appointed by the Governor

	Term Expires
Lewis B. Daniels, Middletown	May 1, 1953
Raymond N. Holloway, Avon	May 1, 1953
Robert K. Mitchell, Southbury	May 1, 1955
Oliver Tuller, Sr., Simsbury	May 1, 1955

CONNECTICUT REGIONAL MARKETING AUTHORITY

Appointed by the Governor, Cum. Suppl., 1951, Sec. 649b.

Compensation of Members: Necessary expenses.
Address Correspondence to: Francis H. Adams, Executive Secretary, 119 Capitol Ave., Hartford.

	Term Expires
Ralph C. Lasbury, Jr., E. Windsor Hill, *Chairman*	July 1, 1954
John J. Allen, Bridgeport	July 1, 1952
John D. Briscoe, Lakeville	July 1, 1952
Sadie Glanz, Hartford	July 1, 1952
Robert E. Hyde, Ellington	July 1, 1954
Henry F. Joy, Woodstock	July 1, 1954
Samuel Landow, New Haven	July 1, 1953
Curtice E. Phillips, Norwich	July 1, 1953
Julian B. Thayer, Middlefield	July 1, 1952

	Term Expires
Curtis T. Titus, Washington	July 1, 1954
Charles B. Young, Wallingford	July 1, 1953

Ex-officio, John Christensen, *Commissioner of Farms and Markets;* Francis H. Adams, *Executive Secretary.*

STATE SOIL CONSERVATION ADVISORY COMMITTEE

Appointed by the Governor,
Gen. Stat., Sec. 3061.

Compensation of Appointed Members: $10.00 per day in performance of duties.

Address Correspondence to: Room 275, State Office Bldg., Hartford.

Ex-officio Members

John Christensen, *Chairman, Commissioner of Farms and Markets*
Russell P. Hunter, *Superintendent of State Board of Fisheries and Game*
W. F. Schreeder, *State Forester*
Wilfred B. Young, *Director, Extension Service, University of Connecticut*
James G. Horsfall, *Director, Connecticut Agricultural Experiment Station*
Richard Martin, *Director, State Water Commission*

Appointed by the Governor.

	Term Expires
John Frankel, Lebanon	July 1, 1953
N. Paul Tedrow, Mansfield	July 1, 1953
Vacancy	

FINANCE

DEPARTMENT OF FINANCE AND CONTROL

Appointed by the Governor with the advice and consent of either House of the General Assembly, for four years. Cum. Suppl., 1951, Sec. 15b. Salary of Commissioner, $12,500; Salary of Deputy, $9,000.

Third Floor, State Capitol, Hartford.

	Term Expires
Frank M. Lynch, New Haven, *Commissioner*	March 1, 1955
George J. Conkling, North Haven, *Deputy Commissioner*	Appointed

DIRECTOR OF THE BUDGET

Gen. Stat., Sec. 224. Salary, $9,500.
Third Floor, State Capitol, Hartford.

	Term Expires
Robert H. Weir, Wethersfield	Indefinite Term

DEPARTMENT OF PERSONNEL

Gen. Stat., Sec. 312. Salary, $9,500.
Third Floor, State Capitol, Hartford.

	Term Expires
Glendon A. Scoboria, Cromwell, *Director*	Indefinite Term

PURCHASING DEPARTMENT

Gen. Stat., Sec. 249. Salary, $9,500.
Fourth Floor, State Capitol, Hartford.

	Term Expires
C. LeRoy Magnuson, Glastonbury, *Supervisor*	Indefinite Term

FINANCE ADVISORY COMMITTEE

Gen. Stat., Sec. 38.

Compensation of Members: $10.00 and expenses for each day of service rendered.

Address Correspondence to: Commissioner of Finance, State Capitol, Hartford.

Chairman, John Lodge, *Governor; Vice Chairman*, Edward N, Allen, *Lieutenant Governor;* Joseph A. Adorno, *State Treasurer;* Fred R. Zeller, *State Comptroller; Senators*, Milton J. Herman, Bridgeport; William G. Raynsford, Lakeville; *Representatives*, Beula P. Granger, East Granby; Rubin Cohen, Colchester; Arthur E. B. Tanner, Woodbury. *Clerk*, Frank M. Lynch, *Finance Commissioner; Assistant Clerk*, Robert H. Weir, *Budget Director*.

INVESTMENT COMMITTEE

Appointed by the Governor with the advice and consent of the Senate, Gen. Stat., Sec. 114.

Compensation of Members: None.

Address Correspondence to: Commissioner of Finance, State Capitol, Hartford.

	Term Expires
Michael C. Dolak, West Hartford, *Chairman*	July 1, 1955
Frank M. Lynch, *Finance Commissioner*	March 1, 1955
Lewis B. Phelps, Andover	July 1, 1953

†ADVISORY PERSONNEL COMMITTEE

Appointed by the Governor, Gen. Stat., Sec. 315.

Compensation of Members: None.

Address Correspondence to: Secretary, Room 125, State Office Bldg., Hartford.

---

†Members of the Personnel Appeal Board are also Members of the Advisory Personnel Committee.

	Term Expires
Donald C. Mathews, Director, State Park and Forest Commission, *Chairman*	July 1, 1955
Francis W. Hogan, Dept. of Motor Vehicles, *Secretary*	July 1, 1953
G. Albert Hill, Highway Commissioner	July 1, 1955
Ronald H. Kettle, Norwich	July 1, 1955
Edwin W. Laird, Mansfield	July 1, 1953

PERSONNEL APPEAL BOARD

Appointed by the Governor, Gen. Stat., Sec. 314.

Compensation of Members: None.

Address Correspondence to: Daniel E. Brennan, Jr., 1115 Main St., Bridgeport.

	Term Expires
Daniel E. Brennan, Jr., Bridgeport, *Chairman*	July 1, 1957
Rev. Robert D. McGrath, Hartford	July 1, 1955
Helen J. Rolfe, Hamden	July 1, 1953

RETIREMENT COMMISSIONERS CONNECTICUT STATE EMPLOYEES

Appointed by the Governor, Gen. Stat., Sec. 381.

Compensation of Members: None.

Address Correspondence to: State Employees' Retirement Commission, State Capitol, Hartford.

	Term Expires
Raymond F. Gates, Willimantic, *Chairman*	July 1, 1955
Fred R. Zeller, Stonington, *Secretary*	July 1, 1953
Henry S. Beers, West Hartford	July 1, 1955
James E. Hoskins, Windsor	July 1, 1955
Amalia M. Toro, Hartford	July 1, 1953

Medical Examining Board of the Retirement Commission

Cole B. Gibson, M.D., *Chm.*, Undercliff Sanatorium, Meriden; Grover Sweet, M.D., *Secy.*, Veterans' Home and Hospital, Rocky Hill; Edgar C. Yerbury, M.D., Conn. State Hospital, Middletown.

FISH AND GAME

STATE BOARD OF FISHERIES AND GAME

Appointed by the Governor, Gen. Stat., Sec. 4847.

Room 437, State Office Bldg., Hartford. Commissioners serve without compensation.

Salary of Superintendent, $8,500.

	Term Expires
John E. Flaherty, Rockville, *Chairman*	July 1, 1953
Richard T. Cooke, Torrington	July 1, 1955
John P. Montgomery, Hamden	July 1, 1957

Appointed by the Board

Superintendent, Russell P. Hunter, Wethersfield; *Executive Assistant*, Roger C. Norling, West Hartford; *Chief, Div. of Fish Restoration*, Frank N. Banning, Noank; *Chief, Div. of Game Restoration*, Arroll L. Lamson, West Simsbury; *Chief, Div. of Wildlife Protection (Chief Game Warden)*, Thomas E. Rose, East Hampton; *Chief, Div. of Fisheries Management*, Lyle M. Thorpe, West Willington.

FISH AND GAME WARDENS

Hartford Area—Raymond E. Piaggi, Windsor Locks; *Deputies*, John C. Samalus, Granby; Donald N. Deane, Farmington; Fred J. Stula, Wethersfield.

New Haven Area—Edward T. Bement, Portland; *Deputies*, Eugene H. Johnson, East Haven; Lawrence W. Theiss, Guilford; Robert L. White, Durham.

New London Area—Harding F. Joray, Norwich; *Deputies*, Louis M. Bayer, North Stonington; Stanley Lebuis, Norwich.

Fairfield Area—Steve J. Muska, Bridgeport; *Deputies*, Albion W. Jack, Westport; Frederick E. Lord, Jr., Bethel; Joseph J. Piza, Norwalk.

Windham Area—George A. Willis, Sr., Chaplin; *Deputies*, Theodore Andersen, Brooklyn; Charles F. Rice, Danielson; John R. Herbert, North Windham.

Litchfield Area—Seth J. Monroe, Bantam; *Deputies*, Charles H. Wells, Canaan; Matthew Stevenson, Middlebury; George A. Willis, Jr., Torrington; Richard H. Pitney, New Milford.

Middlesex Area—John E. Wood, Waterford; *Deputies*, Martin B. Hetherington, Colchester; Roland J. Hotchkiss, Colchester; Walter Mazer, Lyme.

Tolland Area—Edward G. Wraight, Rockville; *Deputies*, John Griswold, Somers; Charles I. Bagnall, Ellington; Jerry Knight, West Willington.

Marine District—*Deputy*, Capt. Walter R. Palmer, Noank.

ATLANTIC STATES MARINE FISHERIES COMMISSION

Gen. Stat., Sec. 3560.

Compensation: Expenses.

Address Correspondence to: Henry H. Hunt, Room 312, State Capitol, Hartford.

	Term Expires
John E. Flaherty, Rockville, *Chairman, State Board of Fisheries and Game, ex-officio*	Indefinite Term
James H. Gould, Essex	Indefinite Term
John B. Bindloss, Stonington	July 1 1954

SHELL-FISH COMMISSIONERS

Appointed by the Governor and confirmed by the Senate, for four years. Gen. Stat., Sec. 5021.

Compensation: $15.00 per meeting; Maximum $180.00 per year.

Address Correspondence to: 185 Church St., New Haven, 10.

	Term Expires
Arthur R. Beach, New Haven	July 1, 1955
James A. Gilmore, Bridgeport	July 1, 1955
John Stewart Rankin, Warrenville	July 1, 1953

ENGINEER OF SHELL-FISHERIES

Appointed by the Shell-Fish Commissioners, Gen. Stat., Sec. 5023.

Heaton R. Robertson, New Haven

SHELL-FISH BOARD OF TAX REVIEW

Appointed by the Governor, for six years, Gen. Stat., Sec. 5037.

Compensation: $10.00 per meeting, including services and expenses.

Address Correspondence to: Shell Fish Commission, 185 Church St., New Haven, 10.

	Term Expires
Daniel Merriman, New Haven	July 1, 1955
Ralph Keeney, Somers	July 1, 1957
David Waterbury, Stamford	July 1, 1953

FOOD AND DRUGS

COMMISSIONER OF FOOD AND DRUGS

Appointed by the Governor with the advice and consent of either House of the General Assembly, for four years. Cum. Suppl., 1951, Sec. 15b. Salary of Commissioner, $10,000.

Room 443, State Office Building, Hartford.

	Term Expires
Theodore J. Richard, Norwich, *Commissioner*	March 1, 1955
Frank M. Greene, Stratford, *Deputy Commissioner*	Appointed

Supervising Inspector, Foods, Harold Clark, Colchester; *Supervising Inspector, Drugs and Cosmetics,* Herbert P. Plank, West Haven; *In Charge of Weights and Measures,* Frank M. Greene, Deputy Commissioner; *Executive Assistant,* Natalie W. Wilson, Hartford; *Food Inspectors:* Erick V. Carlson, Norwich; Kenneth W. Crane, Bridgeport; Alfred W. Fish, Avon; Kenneth J. Flanagan, New Haven; Robert C. Grieb, Darien; John Granfield, Groton; Frank R. Herron, Wethersfield; Armand Lamberti, Meriden; Whitney Morse, Guilford; Karl S. Newsom, Portland; Samuel L. Oliver, Noroton Heights; Lionel E. Raymond, Plainfield; Eaton E. Smith, East Hampton; John P. Welch, West Hartford. *Drugs and Cosmetics*

Inspectors: John W. Shannon, Meriden; William J. Stroffolino, Norwalk; Robert B. Ward, Old Saybrook. *Weights and Measures Inspectors:* George F. Clew, Middletown; Francis J. Delaney, Windsor; Clarence F. Roberts, Waterbury; John L. Sanford, East Haven; Herbert A. Varno, Hazardville.

FORFEITED RIGHTS

COMMISSION ON FORFEITED RIGHTS

One member appointed by the Governor, one member of the House of Representatives appointed by the Speaker, one member of the Senate appointed by the President pro Tempore. Cum. Suppl., 1951, Sec. 4b.

Compensation of Commissioners: $40.00 per day in lieu of expenses for each day when engaged in the duties of said Commission.

Address Correspondence to: Room 13, 119 Capitol Ave., Hartford.

	Term Expires
Simon S. Cohen, Ellington, *Chairman*	July 1, 1953
Patrick J. Ward, Hartford	July 1, 1953
Lucian L. Orsini, Watertown	July 1, 1953

Executive Secretary, Mary S. Connaughton.

GEOLOGY AND NATURAL HISTORY

STATE GEOLOGICAL AND NATURAL HISTORY SURVEY COMMISSION

Gen. Stat., Sec. 3542.

Compensation: Necessary expenses.

Address Correspondence concerning projects and science to: Prof. Edward L. Troxell, Director, Trinity College, Hartford 6.

Address communications concerning distribution and exchange of bulletins to: Mr. James Brewster, State Library, Hartford.

Governor John Lodge, *ex-officio;* Dr. Joe W. Peoples, Wesleyan University; Dr. Richard H. Goodwin, Connecticut College; Dr. Arthur H. Hughes, Dean of Trinity College; Dr. Chester R. Longwell, Yale University; Dr. John B. Lucke, University of Connecticut. *Director,* Dr. Edward L. Troxell, Trinity College.

HEALTH

STATE DEPARTMENT OF HEALTH

Appointed by the Governor with the advice and consent of either House of the General Assembly, for four years. Cum. Suppl., 1951, Sec. 15b. Salary of Commissioner, $12,500.

Room 331, State Office Building, Hartford.

	Term Expires
Stanley H. Osborn, M.D., Dr. P. H., West Hartford, *Commissioner*	March 1, 1955

PUBLIC HEALTH COUNCIL

Gen. Stat., Sec. 3799.

Compensation of Members: None.

Address Correspondence to: Connecticut State Department of Health, Station A, Box K, Hartford.

	Term Expires
Stanley H. Osborn, M.D., Dr. P.H., West Hartford, *Chairman*	Indefinite Term
James A. Newlands, B.S., Hartford, *Secy.*	July 1, 1955
George H. Gildersleeve, M.D., Norwich	July 1, 1957
Ira V. Hiscock, M.P.H., Sc.D., New Haven	July 1, 1957
James W. Knox, L.L.B., Hartford	July 1, 1953
Roscoe H. Suttie, C.E., New Haven	July 1, 1955
W. Bradford Walker, M.D., Cornwall	July 1, 1953

ADVISORY MENTAL HEALTH COMMITTEE

Members appointed by Commissioner of Health, Gen. Stat., Sec. 3829.

Compensation: None.

Address Correspondence to: Stanley H. Osborn, M.D., State Commissioner of Health, Station A, Box K, Hartford.

Stanley H. Osborn, M.D., West Hartford, *Chairman;* Professor Ira V. Hiscock, New Haven. *Secretary;* Alfred L. Burgdorf, M.D., Hartford; Wilmot T. Fiske, Bridgeport; Thomas D. Gill, Hartford; George K. Pratt, M.D., Westport; Fredrick C. Redlich, M.D., New Haven; Mildred Stanton, Ph.D., Hartford; Edgar C. Yerbury, M.D., Middletown.

CONNECTICUT STATE ADVISORY COUNCIL ON HOSPITAL AND PUBLIC HEALTH CENTER CONSTRUCTION PROGRAM

Members appointed by Commissioner of Health. Gen. Stat., Sec. 4198.

Stanley H. Osborn, M.D., West Hartford, *Chairman;* Wilmar M. Allen, M.D., Hartford; Mrs. W. Burnham Ball, Old Greenwich; Creighton Barker, M.D., New Haven; Alfred L. Burgdorf, M.D., Hartford; Andrew Christensen, Hartford; William H. Curley, Sr., M.D., Bridgeport; Major Wayne R. Dickerson, Hartford; John H. Donahoe, Baltic; Miss Marion Douglass, Hartford; Finis E. Engleman, Hartford; Victor A. Frid, Hartford; Mrs. Eva Hudak, Torrington; John C. Leonard, M.D., Hartford; Joseph I. Linde, M.D., New Haven; Miss Adelma Mooth, R.N., New Britain; Miss Agnes Ohlson, Hartford; Mrs. George J. Older, East Hartford; Mrs. Ray-

mond A. Parker, Willimantic; Robert Parnall, New Haven; Karl T. Phillips, M.D., Putnam; Hiram Sibley, New Haven; Rev. Lawrence E. Skelly, Waterbury; Robert J. Smith, Hartford; Albert W. Snoke, M.D., New Haven; Mrs. Harold Strickland, Rockfall; Mrs. Burr Stevens, Middletown; William B. Sweeney, Willimantic; Ira F. Wilcox, Merrow.

HOSPITAL COST COMMISSION

Cum. Suppl., 1951, Sec. 581b.

Fred R. Zeller, *State Comptroller;* Stanley H. Osborn, M.D., *Health Commissioner;* Robert J. Smith, *Welfare Commissioner.*

HIGHWAYS

HIGHWAY COMMISSIONER

Appointed by the Governor with the advice and consent of either House of the General Assembly, for four years. Cum. Suppl., 1951, Sec. 15b. Salary of Commissioner, $12,500.

Fifth Floor, State Office Building, Hartford.

	Term Expires
G. Albert Hill, Middletown, *Commissioner*	March 1, 1955

Principal Technical Highway Engineer, Warren M. Creamer, Farmington; *Maintenance Engineer,* Albert L. Donnelly, Hartford; *Roadside Development Engineer,* John L. Wright, Wethersfield; *Construction Engineer,* M. A. Tyack, East Hartford; *Bridge Engineer,* John F. Willis, West Hartford; *Soils Engineer,* Philip Keene, Middletown; *Traffic Engineer,* W. Howard Sharp, West Hartford; *Bureau of Rights-of-Way,* Edward F. Harris, Wethersfield; *Bureau of Materials Engineering,* Raymond T. Healy, Portland; *Bureau of Business Administration,* A. M. Walters, Milford; *Bureau of Traffic-Planning-Design,* Robert G. Mitchell, Warehouse Point, *Senior Engineer;* Curtis J. Hooper, Portland; *Coordinating District Engineer,* Howard S. Ives, North Stonington; *Engineer District No. 1,* Edwin B. Burdick, Hartford; *Engineer District No. 2,* Walter T. Schuler, Norwich; *Engineer District No. 3,* Elwood T. Nettleton, New Haven; *Engineer District No. 4,* Edward S. Lawler, New Milford.

Toll Bridges: Groton–New London Bridge, W. D. E. Colgan, *Manager,* P. O. Box 88, New London; Hartford Bridge, Robert S. Newell, *Manager,* P. O. Box 1920, Hartford; Old Lyme–Old Saybrook Bridge, Jay H. Tyrrell, *Manager,* P. O. Box 25, Old Saybrook.

CONNECTICUT SAFETY COMMISSION

Appointed by the Governor, Gen. Stat., Sec. 2532; amended by Cum. Suppl., 1951, Sec. 533b.

Compensation: None.

Compensation of Director: $8,520.

Address Correspondence to: William M. Greene, Director, Room 35, State Office Bldg., Hartford.

	Term Expires
Robert I. Catlin, Hartford, *Chairman*	July 1, 1957
Bernard J. Ackerman, Rockville, *Vice-Chairman*	July 1, 1957
Lelia E. Thompson, Hartford, *Secretary*	July 1, 1955
Daniel J. Adley, New Haven	July 1, 1953
Roger F. Bernard, Torrington	July 1, 1957
James Boothroyd, Hartford	July 1, 1955
J. Richard Burke, Plainville	July 1, 1955
Lansing Chapman, Old Saybrook	July 1, 1957
Dr. Harry C. Coy, West Hartford	July 1, 1957
Arthur F. Ells, Litchfield	July 1, 1953
G. Keith Funston, Hartford	July 1, 1953
Thomas D. Hanley, Norwich	July 1, 1953
Monsignor John J. Hayes, Hartford	July 1, 1957
Cecilia Chase Lasbury (Mrs.), So. Windsor	July 1, 1953
Philip A. Merian, Wallingford	July 1, 1953
Eva W. Nair (Mrs.), West Hartford	July 1, 1955
John H. Smith, Eastford	July 1, 1955
Lois E. Smith (Miss), Middletown	July 1, 1957
E. Robert Stevenson, Waterbury	July 1, 1953
Janet Williams (Mrs.), Winsted	July 1, 1955
Staunton Williams, Farmington	July 1, 1955
Col. Samuel H. Fisher, Litchfield, *Honorary Member*	

MERRITT PARKWAY COMMISSION

Appointed by the Governor, with consent of the Senate, Special Acts, 1931, No. 408. Amended, Special Acts, 1935, No. 260 and Special Acts, 1945, No. 6.

Compensation of Members: Necessary expenses.

Address Correspondence to: Theodore S. Watson, Round Hill Road, Greenwich, and/or, John E. Cotter, 27 Petrie Street, Bridgeport.

	Term Expires
G. Albert Hill, Highway Commissioner, *Ex-officio*	
Theodore S. Watson, Greenwich, *Chairman*	July 1, 1953
John E. Cotter, Bridgeport, *Secretary*	July 1, 1953
Joseph P. Cleary, Fairfield	July 1, 1955
Ralph Garofalo, Southport	July 1, 1955
William Gaxton, Stamford	July 1, 1957
W. Gustave Haenschen, Norwalk	July 1, 1955
Clara LaRoche (Mrs.), Southport	July 1, 1953
William R. McAlpin, Greenwich	July 1, 1957
George D. Stearns, Bridgeport	July 1, 1957

STATE TRAFFIC COMMISSION

Gen. Stat., Sec. 2517.

Compensation of Members: None as State Traffic Commission.

Address Correspondence to: Charles F. Kelley, Secretary, State Office Building, Hartford 15.

G. Albert Hill, *State Highway Commissioner, Chairman;* Charles F. Kelley, *Commissioner of Motor Vehicles, Secretary;* Edward J. Hickey, *Commissioner of State Police.*

INSURANCE

INSURANCE COMMISSIONER

Appointed by the Governor with the advice and consent of either House of the General Assembly, for four years. Cum. Suppl., 1951, Sec. 15b. Salary of Commissioner, $11,000, Deputy, $8,000.

Room 425, State Office Building, Hartford.

	Term Expires
W. Ellery Allyn, Waterford, *Commissioner*	March 1, 1955
Edward T. Garvin, West Hartford, *Deputy Commr.*	Appointed

Actuary and Director of Examinations, Russell O. Hooker, West Hartford; *Chief Casualty Examiner,* Edward L. Ravich, West Hartford; *Chief Life Examiner,* Hartwell L. Hall, West Hartford; *Chief Fire Examiner,* Joseph T. Geoghegan, West Hartford; *Rating Supervisor,* Samuel C. Pickett, Windsor; *Chief of Licenses and Claims,* Frank F. Wagner, Clinton; *Chief of Valuations,* Dorothy M. Beers, Hartford; *Administrative Assistant,* Venetia T. Matz.

SAVINGS BANKS LIFE INSURANCE FUND TRUSTEES

Appointed by the Governor, five upon nomination of savings banks or savings and insurance banks, for four years.
Gen. Stat., Sec. 5859 (14).

Compensation: Necessary expenses.
Address Correspondence to: 36 Pearl St., Hartford.

	Term Expires
Seymour R. Peck, Bristol, *President*	July 1, 1954
C. Arthur DuBois, Waterbury, *Vice President*	July 1, 1955
Samuel W. Hawley, Fairfield, *Treasurer*	July 1, 1953
Thomas I. S. Boak, New Haven	July 1, 1953
William R. O'Connor, Norfolk	July 1, 1954
Harold P. Splain, Danbury	July 1, 1952
William A. Wilkinson, Norwich	July 1, 1955

Appointed by the Trustees

Secretary and General Manager, Walter E. Rapp; *Actuary,* Robert Merritt; *Medical Director,* B. Baylis Earle, M.D.

LABOR

LABOR COMMISSIONER

Appointed by the Governor with the advice and consent of either House of the General Assembly, for four years. Cum. Suppl., 1951, Sec. 15b. Salary of Commissioner, $12,500, Deputy, $9,000.

92 Farmington Ave., Hartford.

	Term Expires
John J. Egan, Bridgeport, *Commissioner*	March 1, 1955

Deputy Commissioner, William G. Ennis, Shelton; *Secretary to Commissioner,* Jean V. Wierbicka, New Britain; *Secretary to Deputy Commissioner,* Margaret M. Coffey, West Hartford; *Administrative Assistant,* Mildred C. Hellberg, Hartford.

DIVISION OF FACTORY INSPECTION

Deputy Commissioner of Factory Inspection, John R. Donlan, New Haven; *Chief Inspector,* Vacant; *Boiler Inspector,* Charles J. Mulligan, East Hartford; *Bedding Inspector,* Ettore P. Costello, Hartford; *Safety Consultants:* Leo F. Alix, Meriden; Walter J. Collopy, West Hartford; Ernest W. Geerts, Hartford; John W. Kennedy, Hartford; Gildo Pastore, Shelton; James J. Phelan, Norwalk. *Elevator Inspectors:* James J. Brennan, New Haven; Bruno C. Kindt, Hamden; Richard J. Roehm, Rockville; Edward M. Quigley, East Hartford; Eric V. Tallberg, Seymour. *Factory Inspectors:* Thomas P. Ashton, Waterbury; Charles H. Baker, Stratford; Thomas E. Carroll, Uncasville; Eugene F. Clark, Branford; David H. Conant, Storrs; Louis C. Dittus, West Hartford; Daniel B. Fitzsimons, Hamden; Stephen J. Foley, Portland; Walter H. Hibbard, Manchester; Raymond E. Kilroy, Bridgeport; Frank B. Leary, Hartford; Philip J. McDermott, Uncasville; Edmund F. McHale, Derby; Charles A. McIntyre, Norwich; Thomas W. McNally, Danbury; Nils I. Pearson, Cos Cob; James H. Steinson, Westbrook; Dudley B. Stretch, Meriden. *Industrial Investigator,* Mrs. Margaret C. Garvey, West Hartford.

DIVISION OF MINIMUM WAGE

Director, Jesse Baldwin, West Hartford; *Senior Industrial Inspector,* Mary K. Shea, North Canton; *Industrial Inspectors,* John P. Cummings, New Haven; William L. Day, New London; Lorraine S. Fallon, Hartford; Herbert H. Mills, Willimantic; Donald Morse, Hartford; Alfonso Moscariello, New Haven; Robert Roehm, Hartford; Foster F. Clark, Norwalk; *Wage Enforcement Agents,* Edward L. Sterry, Portland; F. William Grumman, South Norwalk; Robert M. Graham, Thomaston.

DIVISION OF EMPLOYMENT SECURITY

Administrator, John J. Egan, Commissioner of Labor, Bridgeport; *Executive Director*, Howard E. Hausman, New Britain; *Secretary to Executive Director*, Katherine C. McMahon; *Business Manager*, George Walker, Hartford; *Director of Labor Statistics*, David Pinsky, West Hartford; *Assistant Attorney General*, Harry Silverstone, West Hartford; *Training Supervisor*, Frank Craddock, Berlin; *Publicist*, Arthur G. Lyon, Jr., Hartford.

DIVISION OF UNEMPLOYMENT COMPENSATION

Director, James J. Graham, New Britain; *Chief Accountant*, Arthur J. Collins, West Hartford; *Chief of Benefits*, Thomas J. Aubrey, West Hartford; *Servicemen's Readjustment Allowance Appeals Referee*, Charles A. Tournier; *Disputed Claims Examiner*, Morris Tonken.

DIVISION OF APPRENTICE TRAINING

Chief of Apprentice Training, Thomas Yoczik, South Norwalk.

Field Representatives: Francis J. McGurkin, Hartford; Fred E. Henrikson, Kensington; Michael J. Marzano, West Hartford; Samuel Kahn, Bridgeport; John Hartnett, Torrington.

BUREAU OF LABOR STATISTICS

Director, David Pinsky, West Hartford.

CONNECTICUT STATE EMPLOYMENT SERVICE

Director, Thomas I. Shea, Hartford; *Chief Supervisor*, Mrs. Mary M. Dewey.

Field Offices	*Employment Service Managers*	*Unemployment Compensation Managers*
Ansonia	Edward L. Molloy	Mary Hogan
Bridgeport	George H. Stone	Doris F. Hargraves
Bristol	Paul Manwaring	Mrs. Mildred Drew
Danbury	Louis M. Simons	Edgar T. Morgan
Danielson	John C. Driscoll	Penelope Savas
Hartford	Edward L. Crook	Mrs. Eva B. Kagen
Meriden	Paul S. Parsons	Emil Marzano
Middletown	Earl R. Bragg	Amzi N. Clark
New Britain	Louis R. Pizer	John J. Devlin
New Haven	Mrs. Alice G. Marshall	Inez D'Alessio
New London	Mrs. Elizabeth F. Drew	
Norwalk	Samuel D. Arons	Edythe Modne
Norwich	William A. Loughlin	Frank L. Rinella
Stamford	Robert H. O'Neill	Charles J. McElroy
Thompsonville	Wilbur W. Markham	Donald R. Staples
Torrington	Arthur Howell	Francis B. Towle
Waterbury	Edna M. Harmon	William W. Davison
Willimantic	Wesley M. Day	Burton Moore, Jr.

CONNECTICUT STATE BOARD OF LABOR RELATIONS
(In the Labor Department)

Appointed by the Governor with the advice and consent of the General Assembly.
Cum. Suppl., 1951, Sec. 1304b.

Compensation of Members: $40.00 per day in lieu of expenses.
Compensation of Agent: $7,500.

Address Correspondence to: Labor Department, 92 Farmington Avenue, Hartford.

	Term Expires
Ashbel G. Gulliver, New Haven, *Chairman*	June 1, 1957
Vincent P. Kiernan, Derby	June 1, 1955
Peter A. McManus, Ridgefield	June 1, 1953

Assistant Attorney General, Daniel E. Ryan, Stamford.
Agent, John A. Gaspic, Wethersfield.

CONNECTICUT STATE BOARD OF MEDIATION AND ARBITRATION
(In the Labor Department)

Appointed by the Governor, Cum. Suppl., 1951, Sec. 1295b.

Compensation of Members: $35.00 for each day of service.

Address Correspondence to: Labor Department, 92 Farmington Ave., Hartford.

	Term Expires
Rev. Joseph F. Donnelly, New Haven, *Chairman*	May 31, 1953
Robert L. Stutz, Storrs, *Deputy Chairman*	April 16, 1955
W. Stewart Clark, Bridgeport	May 31, 1955
Samuel F. Curry, New Haven	May 31, 1957
Mitchell Sviridoff, Bridgeport	April 16, 1953
Warren L. Mottram, Wallingford	April 16, 1957

Mediation Agents, Perley M. Hovey, Greenwich; Philip J. Koons, Bridgeport; Renato Riccuiti, Waterbury. *Secretary to Board*, Robert A. Cronin, Hartford.

ADVISORY COUNCIL FOR THE UNEMPLOYMENT COMPENSATION ACT

Appointed by the Governor, Gen. Stat., Sec. 7511.

Compensation: None.

Address Correspondence to: H. S. Beers, 51 Highland St., West Hartford.

	Term Expires
Henry S. Beers, West Hartford, *Chairman*	Dec. 23, 1951
Margaret Connors Driscoll, Bridgeport	Dec. 23, 1953
Ellsworth Grant, West Hartford	Dec. 23, 1952
William A. Scott, Hartford	Dec. 23, 1953
Frederick H. Waterhouse, Bristol	Dec. 23, 1951
Norman Zolot, New Haven	Dec. 23, 1952

UNEMPLOYMENT COMPENSATION COMMISSIONERS

Appointed by the Governor, Gen. Stat., Sec. 7510.
Salary of Chairman, $7,000; of other members, $6,500.

Congressional District		Term Expires
1st.	Harold A. Strauch, Hartford	Jan. 1, 1956
2nd.	Thomas E. Shackley, Stonington, *Chairman*	Jan. 1, 1955
3rd.	Alfred C. Baldwin, Jr., North Haven	Jan. 1, 1954
4th.	Edward A. Connell, Stamford	Jan. 1, 1952
5th.	Carl A. Lundgren, Ansonia	Jan. 1, 1953
At large,	Max L. Goldenthal, West Hartford	Jan. 1, 1953

WORKMEN'S COMPENSATION COMMISSIONERS

Appointed by the Governor, for five years, Gen. Stat., Sec. 7435; amended by Cum. Suppl., 1951, Sec. 796b. Salary of Chairman, $11,500; of other members, $10,500.

Congressional District		Term Expires
1st.	Leo J. Noonan, West Hartford, *Chairman*	Jan. 1, 1955
2nd.	Alfred M. Bingham, Salem	Jan. 1, 1952
3rd.	Louis Sachs, New Haven	Jan. 1, 1954
4th.	Romuald J. Zielinski, Trumbull	Jan. 1, 1953
5th.	J. Gregory Lynch, Waterbury	Jan. 1, 1956

LIQUOR

LIQUOR CONTROL COMMISSION

Appointed by the Governor, Gen. Stat., Sec. 4223.
Salary of Chairman, $8,500; of other members, $7,500.
Address Correspondence to: Room 216, State Office Bldg., Hartford.

	Term Expires
John C. Kelly, Ridgefield, *Chairman*	May 1, 1957
Goodwin B. Beach, Hartford	May 1, 1953
T. Emmet Clarie, Danielson	May 1, 1955

Executive Secretary, Stanley J. Palaski.

MEMORIALS

FORT GRISWOLD AND GROTON MONUMENT COMMISSION

Appointed by the Governor, for two years, Special Acts, 1905, No. 388; Special Acts, 1931, No. 99.

Compensation: None.
Address Correspondence to: Mrs. Frances H. Jones, Noank.

	Term Expires
Adelaide Randall (Miss), Groton, *President*	July 1, 1953
Frances H. Jones (Mrs.), Noank, *Secretary*	July 1, 1953
Charles B. Gardner, New London, *Treasurer*	July 1, 1953
Frederic B. Allyn, Ledyard	July 1, 1953
Dorcas W. Brogan (Mrs.), Groton	July 1, 1953
Frank V. Chappell, New London	July 1, 1953
Mary E. Peckham (Mrs.), Preston	July 1, 1953

THE ISRAEL PUTNAM MEMORIAL CAMP COMMISSION

Appointed by the Governor, for two years, Special Acts, 1895, No. 424.

Compensation: None.

Address Correspondence to: Mrs. Ruth Kiely, New Fairfield.

	Term Expires
Arthur J. Hurley, Danbury, *Chairman*	July 1, 1953
Ruth Kiely (Mrs.), New Fairfield, *Secretary*	July 1, 1953
William Blackman, Brookfield	July 1, 1953
Eva Hueston (Mrs.), Sherman	July 1, 1953
Lyle B. Lorry, Ridgefield	July 1, 1953
Mae A. Moore (Mrs.), Bethel	July 1, 1953
J. Harold Samuelson, Redding	July 1, 1953

TRUSTEES HENRY WHITFIELD HOUSE

Appointed by the Governor, Special Acts, 1899, No. 515.

Compensation: None.

Address Correspondence to: Lois North, Curator, Henry Whitfield House, Guilford.

	Term Expires
Horatio H. Armstrong, Hartford, *President*	Indefinite Term
Roy D. Bassette, West Hartford, *Vice-President*	Indefinite Term
Mrs. R. T. H. Halsey, New Haven, *Secretary*	Indefinite Term
Leon P. Beckwith, Guilford, *Treasurer*	Indefinite Term
Irving W. Dudley, Guilford	Indefinite Term
Mrs. Alfred E. Hammer, Branford	Indefinite Term
Curtiss Johnson, Deep River	Indefinite Term
Thomas J. Page, Guilford	Indefinite Term

First Selectman of the Town of Guilford, *ex-officio Curator*, Lois North, Guilford.

METROPOLITAN DISTRICT

COMMISSIONERS OF THE METROPOLITAN DISTRICT WITHIN THE COUNTY OF HARTFORD

Appointed by the Governor, Special Acts, 1933, No. 348.

Compensation: None.

Address Correspondence to: 115 Broad St., Hartford.

	Term Expires
Edward J. McDonough, Jr., Hartford, *Chairman*	Dec. 31, 1956
Ernest E. Carpenter, Bloomfield	Dec. 31, 1952
John F. Dolan, Wethersfield	Dec. 31, 1952
Robert W. Ely, Windsor	Dec. 31, 1952
F. Spencer Goodwin, Hartford	Dec. 31, 1952
Manning W. Heard, Hartford	Dec. 31, 1952
Eli B. Lifshitz, Rocky Hill	Dec. 31, 1952
Mrs. Ellen Paullin, Newington	Dec. 31, 1952
H. Ward Pinney, Bloomfield	Dec. 31, 1952
Alfred N. Premo, Hartford	Dec. 31, 1952
L. Le Roy Redick, Newington	Dec. 31, 1952
John W. Torpey, East Hartford	Dec. 31, 1952
John T. Welles, Wethersfield	Dec. 31, 1952
John P. Cotter, Hartford	Dec. 31, 1954
Maurice R. Cronan, Wethersfield	Dec. 31, 1954
Morton A. Elsner, Hartford	Dec. 31, 1954
Paul W. Fisher, East Hartford	Dec. 31, 1954
Thomas J. Spellacy, Hartford	Dec. 31, 1954
John M. Bailey, Hartford	Dec. 31, 1956
Henry Budney, Newington	Dec. 31, 1956
Herman P. Koppleman, Hartford	Dec. 31, 1956
Charles E. Mahoney, Windsor	Dec. 31, 1956

District Manager, William A. D. Wurts; *Executive Secretary*, Richard Dillon; *District Counsel*, Alfred F. Wechsler; *District Treasurer*, Charles A. Spoerl; *District Clerk*, John A. Gleason.

MOTOR VEHICLES

COMMISSIONER OF MOTOR VEHICLES

Appointed by the Governor, with the advice and consent of either House of the General Assembly, for four years. Cum. Suppl., 1951, Sec. 15b. Salary of Commissioner, $11,000; Salary of Deputy, $8,500.

First Floor, State Office Building, Hartford.

	Term Expires
Charles F. Kelley, New Canaan, *Commissioner*	March 1, 1955
A. Edward Sandula, Bridgeport, *Deputy Commissioner*	Appointed

Chief, Division of Engineering and Inspection, Wilbur L. Cross, Jr.; *Chief, Division of Operator Control*, Francis W. Hogan; *Chief, Division of Dealers and Repairers*, Edwin B. Pratt; *Chief, Division of Registry*, John T. Sayers; *Chief, Division of Administration*, Frederick F. Woodcock.

PARKS AND FORESTS

STATE PARK AND FOREST COMMISSION

Appointed by the Governor, with advice and consent of Senate for six years, Gen. Stat., Sec. 3428.

Salary of Director, $9,500; Superintendent of Parks, $6,480; State Forester, $6,780.

Room 460, State Office Building, Hartford.

Compensation of Commissioners: Traveling expenses.

	Term Expires
George A. Garratt, Hamden, *Chairman*	Sept. 1, 1955
Edward C. Childs, Norfolk, *Vice-Chairman*	Sept. 1, 1953
Julian H. Norton, Bristol, *Treasurer*	Sept. 1, 1953
Joseph W. Powdrell, Brooklyn	Sept. 1, 1957
Arthur J. Stanley, West Hartford	Sept. 1, 1955
George C. Waldo, Fairfield	Sept 1 1957

Appointed by the Commission

Director and Secretary, Donald C. Mathews; *Superintendent of State Parks*, Elliott P. Bronson; *State Forester*, W. F. Schreeder.

STATE PARK DIVISION

Elliott P. Bronson, *Superintendent, State Parks;* Theodore M. Vader, *District Park Supervisor;* Edward P. Hurford, *District Park Supervisor*

PARK RANGERS

Ranger	*Name of Park*	*Post Office Address*
Louis J. Baroni	Devil's Hopyard	Devil's Hopyard State Park R.F.D., East Haddam, Conn.
	†Brainard Homestead	North Plain, Conn.
Nathan Strong	Housatonic Meadows	R.F.D., West Cornwall, Conn.
Frederick W. Brooks	†Penwood	Penwood State Park Bloomfield, Conn.
Joseph Wathley	†Gillette Castle	Box 51 (Gillette Castle) Hadlyme, Conn.
Harry Dotson	*Lake Waramaug	New Preston, Conn.
Howard Ebert	Burr Pond	Lake Ave., Bristol, Conn.
Stephen Krny	Chatfield Hollow	Clinton, Conn.
Charles Gray	*Hopeville Pond	Hopeville Pond State Park RFD, Jewett City, Conn.
John Hess	†Indian Well	Indian Well State Park Shelton, Conn.
	Southford Falls	Southford Falls State Park Oxford, Conn.
	Kettletown	Kettletown State Park Southbury, Conn.
David Lawler	†Wharton Brook	Wharton Brook State Park Wallingford, Conn.
Harry Saunders	Litchfield Hills	Norfolk, Conn.
E. Royal Marshall	*Rocky Neck	Rocky Neck State Park Niantic, Conn.

†No camping allowed.
*Camping areas provided.

PARK RANGERS—Cont.

Ranger	*Name of Park*	*Post Office Address*
Charles Spooner	†Sherwood Island	Sherwood Island State Park Greens Farms, Conn.
Albert Nyman	Hurd State Park	Hurd State Park East Hampton, Conn.
Donald Gray	Fort Shantok	Fort Shantok State Park RFD 7, Norwich, Conn.
Clarence H. Bradley	*Hammonasset Beach	Hammonasset Beach State Park, Box 9 Clinton, Conn.
Hobart Blakeslee	*Sleeping Giant	Sleeping Giant State Park Mt. Carmel, Conn.
George Rech	*Squantz Pond	Squantz Pond State Park RFD, Danbury, Conn.
Nathan Hale	*Black Rock	Black Rock State Park Box 172 Thomaston, Conn.
William Smedley	Mashamoquet Brook *(Wolf Den) *Bigelow Hollow †Old Furnace	Mashamoquet Brook State Park, RFD, Pomfret Center, Conn.
Lewis Mills	*Kent Falls	Kent Falls State Park Cornwall Bridge, Conn.
Oscar Freeman	†Wadsworth Falls	Wadsworth Falls State Park Box 22 Rockfall, Conn.
Joseph Wathley	Gillette Castle Haddam Meadows Haddam Island Dart Island Selden Neck	Box 51 Hadlyme, Conn.
Robert Spellacy	Quaddick	26 Nichol St. Putnam, Conn.
**Emil A. Miller	Maintenance Depot	P. O. Box 271 Portland, Conn.

† No camping allowed.
* Camping areas provided.
**Stores Supervisor.

STATE PARKS

Name of Park	*Town*	*Acres*	*Activities*				
			Camping	*Picnicking*	*Bathing*	*Boating*	*Fishing*
Bigelow Hollow	Union	426		*			*
Black Rock	Watertown	630	*	*	*		*
Humaston Brook Ar.	Litchfield						
Nystrom Pond Area							
Burr Pond	Torrington	264		*	*		*
Chatfield Hollow	Killingworth	345		*	*		*
Day Pond	Colchester	180		*	*		*
Devil's Hopyard	East Haddam	860		*			*
Fort Shantok	Montville	177		*			
Gillette Castle	Lyme	122		*			
Hammonasset	Madison	872	*	*	*	*	*
Haddam Meadows	Haddam	170		*		*	*
Dart Island Area	Middletown						
Hopeville Pond	Griswold	316		*	*	*	*
Housatonic Meadows	Sharon	440	*	*			*
Hurd	E. Hampton	548		*		*	*
Indian Well	Shelton	189	*	*	*	*	*
Kent Falls	Kent	275		*			*
Lake Waramaug	Kent	210	*	*	*	*	*
Above All Area	Warren			*			
Mt. Bushnell Area	Washington			*			
Litchfield Hills		679					
Campbell Falls Ar.	Norfolk			*			*
Haystack Mt. Area	Norfolk			*			
Dennis Hill Area	Norfolk			*			
Ivy Mt. Area	Goshen						
Macedonia Brook	Kent	1845	*	*			*
Mashamoquet Brook	Pomfret	628	*	*			*
Wolf Den Area			*	*			
Mt. Tom	Litchfield	223		*	*	*	*
Old Furnace	Killingly	100		*	*		
Penwood	Bloomfield	819		*			
Talcott Mt. Area	Bloomfield			*			
Rocky Neck	East Lyme	560	*	*	*	*	*
Sherwood Island	Westport	197		*	*	*	*
Sleeping Giant	Hamden	1071		*			*
Squantz Pond	New Fairfield	175	*	*	*	*	*
Stratton Brook	Simsbury	145		*	*		*
Wadsworth Falls	Middlefield	285		*			*
Wharton Brook	Wallingford	77		*	*		*
	TOTAL	12,828					

STATE PARKS (*undeveloped*)

Name	*Acres*	*Town*
Bolton Notch	70	Bolton
Brainard Homestead	25	East Haddam
Kettletown	485	Southbury
Lamentation Mt.	48	Berlin
Minnie Island	1	Salem
Osbornedale	350	Derby
Quinnipiac River	307	North Haven
Rocky Glen	41	Newtown
Selden Neck	527	Lyme
Sunset Rock	18	Plainville
Southford Falls	120	Oxford
Tri Mountain	127	Durham
West Peak	181	Meriden
Wooster Mt.	327	Danbury
Whittemore Glen	120	Naugatuck
Colis P. Huntington Park	695	Redding
Total	3,442	
GRAND TOTAL	16,270	

STATE MONUMENTS

Name	*Town*
John Mason	Groton
Israel Putnam	Brooklyn
Nathan Hale	Coventry
Nathaniel Lyon	Eastford
Swamp Fight	Fairfield
Miantonomo	Norwich
Saybrook Fort	Old Saybrook
Canaan Furnace	North Canaan

STATE FORESTS

County	*Acres*	*Town*
HARTFORD COUNTY		
Tunxis	8,070	Hartland*
Massacoe	99	Simsbury
Nassahegon	1,310	Burlington*
NEW HAVEN COUNTY		
Naugatuck	3,211	Beacon Falls*
NEW LONDON COUNTY		
Nehantic	3,265	East Lyme
Pachaug	21,704	Voluntown*
Salmon River	5,986	East Hampton*
FAIRFIELD COUNTY		
Pauqussett	1,048	Newtown
Pootatuck	991	New Fairfield

**and others*

STATE FORESTS (*continued*)

County	*Acres*	*Town*
WINDHAM COUNTY		
Natchaug	9,345	Eastford*
Quaddick	614	Thompson
LITCHFIELD COUNTY		
Algonquin	1,807	Colebrook
Housatonic	9,142	Sharon*
Mohawk	3,314	Cornwall*
Nepaug	984	New Hartford
Wyantenock	3,178	Kent
Paugnut	1,647	Torrington
American Legion	782	Barkhamsted
Peoples	2,954	Barkhamsted*
Mattatuck	4,358	Watertown*
MIDDLESEX COUNTY		
Meshomasic	8,624	Portland*
Cockaponset	14,437	Chester*
TOLLAND COUNTY		
Nipmuck	8,384	Union*
Shenipsit	6,021	Somers*
Nye-Holman	675	Tolland
Nathan Hale	851	Tolland*
Total	122,801	

**and others*

FORESTRY DEPARTMENT

W. F. Schreeder, *State Forester and Fire Warden*, Hartford
Sterling E. Parker, *District Forester*, Pleasant Valley
Eugene C. Winch, *District Forester*, West Willington
Milton C. Stocking, *Fire Control Officer*, Hartford
Harry A. McKusick, *Silviculturist*, Hartford

FARM FORESTERS

Western Connecticut
Arthur H. Christie, c/o S. E. Parker, Pleasant Valley
L. E. Pearson, Pleasant Valley

Eastern Connecticut
R. K. Daley, West Willington

STATE FOREST RANGERS

Cockaponset, Wallace Wollack
Haddam
Meshomasic, F. A. Wood
Box 98, Cobalt
Mohawk, Hubert T. Hubbell
Box 52, Cornwall
Natchaug, Ralph G. Bunnell
Eastford
Naugatuck, J. Leo Cote
Box 42, Watertown
Nehantic, G. Kenneth Burwood
Oakdale
Nepaug, Francis Emigh, RFD Unionville
Pachaug, A. Gordon Abbott
Voluntown
Peoples, Arthur J. Brooks
Pleasant Valley
Pootatuck,
Quaddick, Myron Hadfield
RFD 1, Moosup
Salmon River, Clark W. Standish
Lebanon
Shenipsit, John C. Greene, Jr.
RFD 1, Somers

HARTFORD COUNTY

District	*Name of Warden*	*Address*
Avon	Albert O. Bonesio	Albany Pike, Avon
Berlin	Leno J. Corvi	38 Jacobs Rd., Kensington
Bloomfield	Ralph Ellsworth	165 Tunxis Ave., Bloomfield
Bristol	Irving D. Lyons	41 Morningside Dr. W., Bristol
Burlington	Louis U. Barnes	Collinsville
Canton	Arthur W. Olson	Collinsville
East Windsor	William E. Coleman	Broad Brook
Enfield	George Raffia	Enfield
Farmington	Kenneth Corbidge	6 Platner St., Unionville
Glastonbury	Alvah A. Russell	R.F.D., Glastonbury
Granby	Francis B. Allen	North Granby
Hartland	Walter E. Cole	West Hartland
Manchester	John Boyle	661 Middle Turnpike East Manchester
Marlborough	Stanley Planeta	Marlborough
Newington	Harry Holland, Jr.	Newington
Plainville	Roy Weldon	12 Crown St., Plainville
Simsbury	Milton C. Stocking	R.F.D., Avon
Southington	L. G. Tolles	Southington
South Windsor	Daniel J. Shea	Main St., So. Windsor
Suffield	Charles R. Brome	Suffield
Wethersfield	Kenneth Smith	West Rocky Hill
Windsor	George A. Lang	1646 Poquonock Ave., Poquonock

NEW HAVEN COUNTY

Beacon Falls	Harold Benz	Beacon Falls
Bethany	Edward H. Hinman	Bethany
Cheshire	Kenneth Hale	West Cheshire
East Haven	Cullen Bassett	Foxon Rd., East Haven
Guilford	Charles R. Bishop	Guilford
Hamden	Dwight E. Kirk	Shepard Ave., Mt. Carmel
Madison	Arthur W. Cunningham	Box 5, Madison
Meriden	George H. Evans	Yale Ave., Meriden
Middlebury	Lester Markham	Middlebury
Milford	Ernest P. Rogers	R.F.D. 2, Milford
Naugatuck	John J. Sheridan	376 No. Main St., Union City
North Haven	Stanley F. Baker	Clintonville
Orange	Bernard J. Foyer	R.F.D. 5, West Haven
Oxford	Clark C. Pope	R.F.D. 1, Seymour
Prospect	Harry Talmadge, Jr.	R.F.D. 2, Waterbury
Quonnipaug	Harold Chittenden	R.F.D. 2, Guilford
Seymour	Frank W. Ajello	Seymour
Southbury	Frank P. Vanek	Southbury
Totoket	Nathan A. Harrison	R.F.D. 2, North Branford
Wallingford	Henry Pattee, Jr.	Munson Rd., Wallingford
Wolcott	Homer Prime	R.D. 1, Waterbury
Woodbridge	Charles A. Sattig	N. Race Brook Rd., Woodbridge

NEW LONDON COUNTY

Bozrah	Roy L. Beard	R.F.D. 2, Norwich
Colchester	Roland Clark	7 Hayward Ave., Colchester
East Lyme	Tennyson Perkins	Niantic
Franklin	Bernard G. Crandall	Lebanon
Lebanon	Leon Szajda	Lebanon
Ledyard	Alfred Clark	R.F.D. 6, Norwich
Lisbon	Albert E. Carter	Versailles
Lyme	Stanley J. Sankow	Old Lyme
Montville	Elmer Chappell	R.F.D., Oakdale
North Stonington	William F. Morgan	R.F.D. 2, Westerly, R. I.
Norwich	Theo. Beetham	Norwichtown
Old Lyme	Frank L. Maynard	Box 177, Old Lyme
Pachaug	Gordon Abbott	Voluntown

District	*Name of Warden*	*Address*
Preston	Henry E. Burke	R.D. 1, Norwich
Salem	John Wickson	R.D. 1, Oakdale
Stonington	Irving E. Dawley	R.F.D. 2, Stonington
Waterford	S. Douglas Morgan	R.F.D. 1, Oakdale

FAIRFIELD COUNTY

Bethel	T. Milton Durant	46 Wooster St., Bethel
Brookfield	Kenneth H. Lund	R.F.D. 5, Danbury
Danbury	Carl Denninger	R.F.D. 2, Danbury
Easton	Arthur Bush	R.F.D. 1, Bridgeport
Fairfield	Clifford W. Gillette	R.F.D. 10, Fairfield
Greenwich	John W. Cullen	47 Arch St., Greenwich
Monroe	Herbert H. Johnson	R.F.D., Stepney Depot
New Canaan	Clinton Bartow	New Canaan
New Fairfield	Herbert Lincoln	R.F.D. 3, New Fairfield
Newtown	Vincent Gaffney	Sandy Hook
Redding	John B. Sanford, Jr.	West Redding
Ridgefield	Mario Frulla	No. Salem Rd., Ridgefield
Shelton	Harold E. French	Shelton
Sherman	Marshall Munch	Gaylordsville
Stamford	Salvatore Mazzeo	Darien
Stratford	Theodore Lockwood	P. O. Box 186, Bridgeport
Trumbull	Oswald Hindle	Nichols
Weston	C. Linsley Corsa	Georgetown
Westport	William Vornkahl, Jr.	Box 27, Westport
Wilton	John O. Disbrow	Wilton

WINDHAM COUNTY

Ashford	Nathan Armitage	R.F.D. 3, Stafford Spgs.
Brooklyn	Oliver Hargraves	Brooklyn
Canterbury	Grover C. Swan	R.F.D. 1, Canterbury
Chaplin	J. I. Hammond	North Windham
Eastford	R. G. Bunnell	Eastford
Killingly	Harold Burgess	Danielson
Plainfield	Walter P. Lathrop	Plainfield
Pomfret	Raymond E. Angell	Pomfret Center
Putnam	Thaddeus Pitkin	R.F.D. 1, Putnam
Sterling	John Molodich	R.F.D. 1, Moosup
Thompson	James A. Elliott	Thompson
Windham	George E. Foehrenbach	Windham
Woodstock	Theodore Cox	R.F.D. No. 2, Putnam

LITCHFIELD COUNTY

Barkhamsted	A. J. Brooks	Pleasant Valley
Bethlehem	Dwight F. Bennett	Bethlehem
Bridgewater	G. Douglas Johnson	Bridgewater
Canaan	John A. Surdam	Falls Village
Colebrook	Felix Jasmin	R.F.D. 1, Winsted
Harwinton	Theodore Weingart	R.F.D., Torrington
Kent	Frank P. Miller	Kent
Litchfield	William C. Birge	R.F.D. 1, Litchfield
Mohawk	H. T. Hubbell	P. O. Box 52, Cornwall
Morris	William C. Weik	Lakeside
New Hartford	Clarence Pont	R.F.D., New Hartford
New Milford	Charles Calvin Smith	New Milford
Norfolk	Carroll Estes, Jr.	Norfolk
North Canaan	Ernest B. Osborne	Box 107, Canaan
Plymouth	William B. Atwood	Terryville
Roxbury	Lewis E. Hurlbut	Roxbury
Salisbury	Donald W. Parsons	Lakeville

District	*Name of Warden*	*Address*
Sharon	Myron F. Vosburgh	P. O. Box 82, Sharon
Torrington	George Weigold	Riverside Ave., Torrington
Warren	Arthur L. Tanner	New Preston
Washington	Fred H. Wheaton	Box 82, New Preston
Watertown	Harry A. Brouette	Main St., Watertown
Winsted	H. Patrick Sullivan	230 Boyd St., Winsted
Woodbury	F. E. Tuttle	Woodbury
	MIDDLESEX COUNTY	
Chester	Martin Divis	Chester
Clinton	George S. Hull	Box 108, Clinton
Cromwell	Leonard McAllister	Cromwell
Durham	Henry A. Berten	Durham
East Haddam	Charles Maly	Hadlyme
East Hampton	Roy Hallberg	East Hampton
Essex	Edward Palau	River Road, Essex
Haddam	Robert H. Carlson	Haddam
Killingworth	Herman Heser	R.F.D., Deep River
Middletown	Wm. A. Waller	Bow Lane, Middletown
Portland	Myron Case	Portland
	TOLLAND COUNTY	
Andover	George A. Merritt	Andover
Bolton	Paul Maneggia	R.F.D., Andover
Columbia	Richard K. Davis	Columbia
Coventry	Charles R. Christensen	R.F.D. 2, Rockville
Hebron	Carlton H. Jones	Hebron
Mansfield	Forest B. Gray	R.F.D. 2, Storrs
Rockville	John Luetjen	Mountain St., Ellington
Somers	Daniel Avery	Somers
Stafford	Howard Bradway	R.F.D. 2, Stafford Springs
Tolland	Wilfred P. Young	Tolland
Union	Edwin Heck	R.F.D. 2, Stafford Springs
Willington	Stephen Hockla	West Willington

COMMISSION ON FORESTS AND WILD LIFE

Gen. Stat., Sec. 3468.

Room 460, State Office Building, Hartford.

The State Park and Forest Commission and the State Board of Fisheries and Game.

Director, Donald C. Mathews, 165 Capitol Ave., Hartford, 15.

POLICE

STATE POLICE DEPARTMENT

ADMINISTRATION OFFICES, 100 WASHINGTON STREET
HARTFORD

Commissioner appointed by the Governor, for four years, Gen. Stat., Sec. 3640.

Salary of Commissioner, $12,500.

	Term Expires
Edward J. Hickey, West Hartford, *Commissioner*	July 1, 1955

Major, Leo F. Carroll; *Captains*, Ralph J. Buckley, Paul Lavin, Leo J. Mulcahy, William L. Schatzman, Carroll E. Shaw, Ross V. Urquhart; *Lieutenants*, Osmus H. Avery, Walter J. Boas, William T. Casey, Frank V. Chameroy, Victor J. Clarke, Jesse F. Foley, William A. Gruber, John Hanusovsky, Harris J. Hulburt, Carlton L. Klocker, William E. Mackenzie, Francis J. Mangan, Henry M. Mayo, Elton Nolan, Adolph Pastore, George Remer, Albert Rivers, Robert Rundle, Philip Schwartz, Michael D. Smith, Harry Taylor, Leslie W. Williams; *Sergeants*, Lawrence Beizer, Frank Bennett, James Dick, James L. Dygert, William Farrow, George H. Ferris, Edward Formeister, Robert M. Herr, Albert H. Kimball, John C. Lawrence, Frank D. Leighton, Louis D. Marchese, Joseph P. McAuliffe, Dorence Mielke, J. Francis O'Brien, Harry Ritchie, H. Theodore Strand, Edward P. Tierney, William Tripp, Anthony P. Zemetis; *Detective Sergeants*, Frank J. Bowes, Edward Hadfield, William Menser, Robert J. Murphy, Anton M. Nelson, Jerome F. Smith, William A. Sullivan; *Theater Inspectors*, James M. Reardon, Thomas S. Wilson; *Detectives*, Albin Backiel, Ralph C. Boyington, John J. Doyle, George J. Mitchell, Samuel S. Rome, Russell N. Starks, John J. Zekas; *State Policewomen*, Lucy E. Boland, Evelyn J. Briggs, Virginia Butler, Kathryn B. Haggerty, Margaret E. Jacobson, Susan G. Kenyon, Lois F. Miller, Theresa M. Petrini, Dorothy T. Scoville, Ruth Wilcox; *Resident Policemen*, Det. Sgt. Roy W. Goodale, Off. James Parrott.

State Police Patrolmen, Walter Abel, William Ackerman, Arthur Andreoli, Ernest L. Angell, James Angeski, Lloyd Babcock, George Baldwin, George Bartholomew, Frank Baylis, Wilfred J. Bellefleur, Alfred V. Bickford, Wayne Bishop, Robert Bohman, John Bonolo, Guy M. Bonuomo, George Boston, Francis Bozentka, William Braithwaite, Vincent Brescia, Donald Browne, Angelo Buffa, George Bunnell, Leland Cable, Wilbur Calkins, Robert Campbell, Carl Carlson, John Carlson, John Casey, Frank Cassello, Joseph Ciecierski, Luke Clancy, Henry Cludinski, William Conlon, William Connolly, James Costello, Jack A. Croce, Benjamin Davis, Frank De Filippo, Ralph DeRienz, Robert Donohue, Joseph Donovan, Edward Dooling, Frank Dowling, James Duane, Thomas Duma, Thomas Dunn, John Dunphy, Frank Duren, Leo Dymkoski, Leroy Emmerthal, Edward Engstrom, George J. Fagan, Edward Faith, John J. Falvey, Jr., Paul Falzone, James Ferguson, John Fersch, John Fitzgerald, Joseph C. Fitzgibbons, Frank Foley, John E. Foley, Walter Foley, William Francis, George Fray, Warren French, Donald Frost, Cleveland Fuessenich, W. Clayton Gaiser, Edward Gayer, Vernon Gedney, Edward Giardina, Charles Gorman, Harold Greenberg, Joseph Guilbeault, Otto Hafersat, Kenneth G. Hall, Ernest Harris, Charles Hart, Joseph Hart, Robert W. Hart, Charles Heckler, William F. Hennessey, Arthur Hess, Paul Hickey, William Hickey, Samuel J. Holden, Arthur P. Horan, Stephen Howell, Neil Hurley, Donald Hurst, Joseph Jasonis, Arthur Johnson, Marcus Johnson, John Jones, Henry Kaliss, Arthur Kathe, John Kearney, Victor Keilty, James M. Kingston, Jr., Ludwig Kolodziej, Alfred Kosloffsky, Joseph Koss, Alex Kostok, Albert Kovach, John Kozma,

Frank LaForge, Joseph LaFramboise, Phillip Larizzo, Loren Larson, Arthur Lassen, James Lenihan, Thomas Leonard, Robert Lineweber, John F. Lombardo, Robert W. Lutz, Charles Mansfield, Henry Marikle, John J. Maroney, John F. Martin, Jr., Philip Massicotte, William Mathews, Edward Matus, Arthur Mayer, James McCormick, Kevin McDonald, Lester McIntosh, Daniel McKenzie, Edward McMahon, William McNamara, Vincent McSweeney, Robert Meli, Leonard Menard, Leon Merritt, Joseph L. Minieri, Frederick Moran, Ernest Morse, Francis E. Muldowney, Richard Mulligan, John B. Murphy, John T. Murphy, Robert J. Murphy, Harry Myers, Thomas Nichol, Robert Northcott, George Noxon, Edward O'Brien, John F. O'Brien, Thomas O'Brien, Vincent O'Brien, Edward O'Connor, Joseph Oliwa, Russell Olson, Donald Paige, Roy Paige, Joseph Palin, George Panciera, Dimitro Pawchyk, Walter Perkins, Albert Pethick, Arthur Pfeifer, Raymond Piascik, Joseph Pilkin, Joseph Pirri, Albert Powell, Charles Pritchard, Edwin Puester, William Quaintance, John A. Raineault, Daniel Reardon, Joseph Riley, George H. Roche, Michael Santy, Ernest Schrader, Richard Schwarz, Vincent Searles, Charles Sedar, William H. Shafer, Jr., Frank Shay, Edward Sheeler, Theodore Sheiber, Joseph Sikorski, Marcel Simon, John Skelly, John Small, Walter Smiegel, Gail Smith, John Smith, Thomas Smith, Tryon Smith, Stanley Sobolewski, Walter Stecko, Edward Steele, Louis Stefanek, William Stephenson, Howard Sternberg, Edmund J. Sterniak, Emil Struzik, Joseph Suchanek, Joseph Sullivan, Walter Swaun, John Sweeney, John Swicklas, Glen Thomas, Alden Thompson, Kenneth Tripp, George Turrell, Fred Virelli, William Wallace, Robert Waltz, Donald Warner, Ralph Waterman, Francis Whelan, John Wilcox, Charles L. Wilkerson, Samuel Wilson, Norman Winslow, John Wollschlager, John Yaskulka, George Zonas.

STATE POLICE BARRACKS

Station "A"—Ridgefield
Tel: Danbury 8-3573
Ridgefield 55

Station "B"—Canaan
Tel: Canaan 218

Station "C"—Stafford Springs
Tel: Stafford Sprgs. 334

Station "D"—Danielson
Tel: Danielson 4-9676
Putnam 376

Station "E"—Groton
Tel: New London 2-5315

Station "F"—Westbrook
Tel: Saybrook 3-3456

Station "G"—Westport
Tel: Westport 2-4132
Bridgeport 3-4143

Station "H"—Hartford
Tel: Hartford 5-0181

Station "I"—Bethany
Tel: New Haven 3-2551

P. O. Address
Westville Station
New Haven

Station "K"—Colchester
Tel: Colchester 321

Station "L"—Litchfield
Tel: Litchfield 700

PUBLIC WORKS

PUBLIC WORKS COMMISSIONER

Appointed by the Governor, with the advice and consent of either House of the General Assembly, for four years. Cum. Suppl., 1951, Sec. 15b. Salary of Commissioner, $12,500.

Room 491, State Office Building, Hartford.

	Term Expires
Ralph G. Macy, South Norwalk, *Commissioner*	March 1, 1955

Charged with the responsibility for the operation of Real Assets Division, State Housing Division, Capitol and Grounds and Lease Division.

REAL ASSETS DIVISION

Chief of Design and Review, Henry G. Hunt, Hartford; *Chief of Engineering*, James A. McElroy, Hartford; *Chief of Maintenance and Fire Prevention*, Simon A. McGann, Madison; *Chief of Construction*, Timothy P. Ryan, Stratford; *Chief of Long Range Planning*, Franklyn M. Stibbs, Wethersfield.

CITIZENS' ADVISORY COUNCIL ON PUBLIC WORKS

	Term Expires
Millard Bartels, West Hartford	July 1, 1957
George H. Creamer, West Hartford	July 1, 1955
Solomon Elsner, Hartford	July 1, 1953
Thomas H. MacWhinney, Essex	July 1, 1955
Wilbur Purrington, Bloomfield	July 1, 1955
Vacancy	

HOUSING DIVISION

Assistant Commissioner (in charge of Housing), Albert C. Demers, Hartford; *Director of Home Ownership*, James Thomas Sullivan, Norwich; *Director of Rental Housing*, William F. Staley, West Hartford.

CITIZENS' ADVISORY COMMISSION ON HOUSING

	Term Expires
George E. Carr, Norfolk	May 19, 1955
Jere J. Flynn, Hartford	May 19, 1953
Francis Ford, Hartford	May 19, 1953
Edward Adams, Wethersfield	May 19, 1957
Frank Mazzabuffi, Bridgeport	May 19, 1957

CAPITOL AND GROUNDS DIVISION

Building Management Supervisor, Thomas George Sullivan, Norwich; *Building Superintendent*, State Office, Joseph D. Ursin, Willington; *Building Superintendent*, State Capitol, Frank Juliano, Hartford.

LEASE DIVISION

Special Assistant (in charge of Leasing), John J. O'Connor, New London; *Assistant*, Jared Maples, Norwich.

PUBLIC UTILITIES

PUBLIC UTILITIES COMMISSION

Appointed by the General Assembly, on nomination by the Governor, for six years, Gen. Stat., Sec. 5391. Salary of Commissioners, $9,000 each.

Room 583, State Office Building, Hartford.

	Term Expires
Eugene S. Loughlin, Greenwich, *Chairman*	*
Henry B. Strong, Salisbury	*
Frederick H. Holbrook, Madison	*

Secretary, Louis B. Warren; *Special Counsel*, William R. Connole, West Hartford; *Chief Utilities Engineer*, Elmer C. Nuesse; *Associate Utilities Engineer*, Malcolm E. Smith, West Hartford; *Chief of Transport Division*, John E. Doyle, Newington; *Director of Accounting and Finance*, Francis J. Duchelle, Hamden.

REGISTRATION AND EXAMINATION

STATE BOARD OF ACCOUNTANCY

Appointed by the Governor for three years, Gen. Stat., Sec. 4609. Compensation: $10.00 per day and expenses.

Address Correspondence to: Secretary, 216 Crown St., New Haven 10.

	Term Expires
Richard J. Barry, West Hartford, *President*	Jan. 1, 1953
John C. McNab, Hamden, *Secretary*	Jan. 1, 1952
Daniel G. Weinstein, New Haven, *Treasurer*	Jan. 1, 1954

ARCHITECTURAL EXAMINING BOARD

Appointed by the Governor, for five years, Gen. Stat., Sec. 4615. Compensation of Secretary: $1,000, other Members, None.

Address Correspondence to: H. H. Davis, 29 Whitney Ave., New Haven.

	Term Expires
Everett V. Meeks, New Haven, *President*	July 1, 1953
Wakefield Worcester, Washington Depot, *Vice President*	July 1, 1955
Harold H. Davis, New Haven, *Secretary*	July 1, 1953
J. Gerald Phelan, Bridgeport	July 1, 1953
T. Merrill Prentice, Bloomfield	July 1, 1955

*Continuing to serve since no successors appointed by the 1951 General Assembly.

BOARD OF EXAMINERS OF BARBERS

Appointed by the Governor, for four years. Cum. Suppl., 1951, Sec. 958b. Salary of Examiner, $5,000; Deputy, $4,000.

Room 280, State Office Building, Hartford.

	Term Expires
Michael R. Rossi, Waterbury, *Barber Examiner*	July 1, 1953
Patsy L. Cello, Meriden, *Deputy Barber Examiner*	July 1, 1953
Vincent J. Sortino, Torrington, *Deputy Barber Examiner*	July 1, 1953

BOARD OF CHIROPRACTIC EXAMINERS

Appointed by the Governor, from six names presented by the Connecticut Chiropractic Association, Inc., for three years, Gen. Stat., Sec. 4378.

Compensation: $10.00 per day for each day of service.

Address Correspondence to: Jacob A. Fischman, 323 Orchard St., New Haven 11.

	Term Expires
William C. Cody, West Hartford, *President*	July 1, 1953
Justin M. Barber, Norwich, *Vice President*	July 1, 1954
Jacob A. Fischman, New Haven, *Secy and Treas.*	July 1, 1952

BOARD OF EXAMINERS IN CHIROPODY

Appointed by the Governor from a list of three names nominated by the Conn. Chiropody Society, for three years, Gen. Stat., Sec. 4553.

Compensation: None.

Address Correspondence to: Secretary, 57 Pratt St., Hartford.

	Term Expires
Elmer S. Swanson, D.S.C., New Britain, *President*	Oct. 1, 1952
John D. Walker, D.S.C., Windsor, *Secretary*	Oct. 1, 1951
Irving Yale, D.S.C., Ansonia	Oct. 1, 1953

BOARD OF EXAMINERS OF PSYCHOLOGISTS

Appointed by the Governor,
Gen. Stat., Sec. 4632.

Compensation: Expenses.

Address Correspondence to: Marion A. Bills, Aetna Life Ins. Co., Hartford.

	Term Expires
Walter R. Miles, New Haven, *Chairman*	July 1, 1953
Marion A. Bills, Hartford, *Secretary*	July 1, 1952
Weston A. Bousfield, Mansfield	July 1, 1954

DENTAL COMMISSIONERS

Appointed by the Governor from a list of ten names submitted by the Board of Governors of the Connecticut State Dental Association, for five years, Gen. Stat., Sec. 4439.

Compensation of Commissioners: $10.00 for each day of service.
Compensation of Recorder: $2,500.
Address Correspondence to: C. G. Brooks, D.D.S., 302 State St., New London.

	Term Expires
Joseph A. Bray, D.D.S., West Hartford, *President*	July 1, 1952
Clarence G. Brooks, D.D.S., New London, *Recorder*	July 1, 1953
Clifford J. Buckley, D.D.S., Bridgeport	July 1, 1956
Wilson R. Conran, D.D.S., Hartford	July 1, 1954
Lewis Fox, D.D.S., South Norwalk	July 1, 1955

CONN. BOARD OF EXAMINERS OF EMBALMERS

Appointed by the Governor, for five years, Cum. Suppl., 1951, Sec. 931b.

Compensation: None.
Address Correspondence to: W. P. Quish, 225 Main St., Manchester.

	Term Expires
Edward D. Bergin, Waterbury, *President*	July 1, 1952
William P. Quish, Manchester, *Secretary*	July 1, 1956
William C. Celentano, New Haven	July 1, 1955
Edward P. Neilan, New London	July 1, 1953
James J. Smith, Hartford	July 1, 1953

STATE BOARD OF REGISTRATION FOR PROFESSIONAL ENGINEERS AND LAND SURVEYORS

Appointed by the Governor, for five years, Gen. Stat., Sec. 4621.

Compensation of Members: None.
Compensation of Secretary: $2,508.
Address Correspondence to: 30 Oak St., Hartford.

	Term Expires
Francis L. Castleman, Jr., Storrs, *Chairman*	July 1, 1952
William K. Simpson, Waterbury, *Secretary*	July 1, 1953
Newman E. Argraves, Woodbridge	July 1, 1954
I. Laird Newell, Wethersfield	July 1, 1956
Russell G. Warner, New Haven	July 1, 1955

STATE BOARD OF HEALING ARTS

Appointed by the Governor, for six years, Gen. Stat., Sec. 4351.

Compensation: None.
Address Correspondence to: State Board of Healing Arts, 110 Whitney Avenue, New Haven.

	Term Expires
Seymour St. John, Wallingford, *Chairman*	July 1, 1957
G. Edward Byers, Canaan	July 1, 1953
Herbert S. Harned, Hamden	July 1, 1955

STATE BOARD OF EXAMINERS OF HYPERTRICHOLOGISTS

Appointed by the Governor, Cum. Suppl., 1951, Sec. 978b.

Compensation: None.

Address Correspondence to: Miss Florence E. Hamblet, 1115 Main St., Bridgeport.

	Term Expires
Louis J. Courtemanch, Norwalk, *Chairman*	July 1, 1954
Florence E. Hamblet (Miss), Bridgeport, *Secretary*	July 1, 1952
Reginald E. Gillson, M.D., New Haven	July 1, 1954
Hilda Harrison (Miss), Bridgeport	July 1, 1953
Michael Morrissey, M.D., Hartford	July 1, 1954

CONNECTICUT MEDICAL EXAMINING BOARD

Appointed by the Governor, for five years, Gen. Stat., Sec. 4365.

Compensation: None.

Address Correspondence to: Creighton Barker, M.D., Secretary, 160 St. Ronan St., New Haven.

	Term Expires
John D. Booth, M.D., Danbury, *President*	Jan. 1, 1955
Wilmot C. Townsend, M.D., Hartford	Jan. 1, 1952
John H. Bumstead, M.D., New Haven	Jan. 1, 1954
Carl E. Johnson, M.D., New Haven	Jan. 1, 1956
Louis P. Hastings, M.D., Hartford	Jan. 1, 1953

CONNECTICUT HOMEOPATHIC MEDICAL EXAMINING BOARD

Appointed by the Governor, for five years, Gen. Stat., Sec. 4365.

Compensation: None.

Address Correspondence to: Donald A. Davis, M.D., 38 Elizabeth St., Derby.

	Term Expires
William P. Lang, North Haven, *President*	Jan. 1, 1952
Donald A. Davis, Derby, *Secretary*	Jan. 1, 1953
Charles H. Hodgkins, Jr., New Haven	Jan. 1, 1956
Raoul A. V. Siliciano, Bristol	Jan. 1, 1955
C. Seaver Smith, New Haven	Jan. 1, 1954

CONNECTICUT STATE BOARD OF EXAMINERS IN MIDWIFERY

Appointed by Connecticut State Department of Health, for three years, Gen. Stat., Sec. 4410.

Compensation: None.

Address Correspondence to: J. M. Freiheit, M.D., 85 Grove St., Waterbury, 10.

	Term Expires
Joseph H. Howard, M.D., Bridgeport, *President*	June 30, 1953
John M. Freiheit, M.D., Waterbury, *Secy. and Treas.*	June 30, 1954
Ralph Storrs, M.D., Hartford	June 30, 1952

STATE BOARD OF NATUREOPATHIC EXAMINERS

Appointed by the Governor, for three years, Gen. Stat., Sec. 4388.
Compensation: None.

Address Correspondence to: Dr. George C. Fitch, 33 Bank St., New Milford.

	Term Expires
James C. Welser, N.D., East Hartford, *President*	June 18, 1952
Matthew J. Colney, N.D., Waterbury, *Vice President*	June 18, 1954
George C. Fitch, N.D., New Milford, *Secy. and Treas.*	June 18, 1953

CONNECTICUT STATE BOARD OF EXAMINERS FOR NURSING

Appointed by the Governor, for three years, Gen. Stat., Sec. 4424.

Compensation of Board: $10.00 for each day they serve.
Salary of Secretary: $7,020.

Address Correspondence to: 119 Capitol Ave., Hartford.

	Term Expires
Sister M. Mechtilde Carty, R.N., Hartford, *President*	July 1, 1953
Lillian B. Reilly, R.N., New Haven, *Secretary*	July 1, 1953
Josephine Dolan, R.N., Storrs	July 1, 1954
Eleanor King, R.N. New Haven	July 1, 1952
Helen M. Marchant, R.N., Milford	July 1, 1952

COMMISSION OF OPTICIANS

Appointed by the Governor from a list of names submitted by the Connecticut Opticians' Association, for four years, Cum. Suppl., 1951, 924b.

Compensation: None.

Address Correspondence to: Richmond E. Corey, 61 Homestead Ave., Portland.

	Term Expires
Herbert W. Hoskins, Bridgeport, *President*	July 1, 1955
Richmond E. Corey, Portland, *Secy. and Treas.*	July 1, 1953
Conrad W. Kasack, New Haven	July 1, 1953
Richard B. Lewis, West Hartford	July 1, 1955
Joseph Mayer, Bridgeport	July 1, 1955

CONNECTICUT STATE BOARD OF EXAMINERS IN OPTOMETRY

Appointed by the Governor from eight names presented by the Connecticut Optometric Society, for three years, Gen. Stat., Sec. 4489.

Compensation: None.

Address Correspondence to: Dr. E. C. Wheeler, 750 Main Street, Hartford.

	Term Expires
Douglas A. Milward, Greenwich, *President*	Oct. 1, 1952
Edward C. Wheeler, Hartford, *Secy. and Treas.*	Oct. 1, 1951
John N. Eggleston, Milford	Oct. 1, 1951
Eugene M. Davis, Manchester	*Oct. 1, 1950
Russell W. Johnson, Stratford	*Oct. 1, 1950

CONNECTICUT OSTEOPATHIC EXAMINING BOARD

Appointed by the Governor, for five years, Gen. Stat., Sec., 4370.

Compensation: Necessary expenses.

Address Correspondence to: H. Wesley Gorham, D.O., 520 West Ave., Norwalk.

	Term Expires
Robert G. Nicholl, D.O., Greenwich, *President*	July 1, 1956
H. Wesley Gorham, D.O., Norwalk, *Secretary*	July 1, 1953
Foster D. Clark, D.O., Torrington, *Treasurer*	July 1, 1954
Nestor M. Hotchkiss, D.O., Norwalk	July 1, 1955
Frank Poglitsch, D.O., New Britain	July 1, 1952

COMMISSIONERS OF PHARMACY

Appointed by the Governor, from six names presented by the Connecticut Pharmaceutical Association, for five years, Gen. Stat., Sec. 4463.

Room 418, State Capitol, Hartford. Salary of Director, $8,520; Members, $500; Chairman, $1,000 add'l.

	Term Expires
John DeNicola, Hamden, *Chairman*	June 1, 1952
William J. Dunphy, Waterbury	June 1, 1955
William Harris, Hartford	June 1, 1953
Raymond T. McMullen, Moodus	June 1, 1954
Frank C. Gross, Stamford	June 1, 1956
Felix Blanc, Unionville, *Director*	

*Continuing to serve since the appointments made to replace these members have been ruled invalid by the Attorney General.

CONNECTICUT STATE BOARD OF EXAMINERS FOR PHYSIOTHERAPY TECHNICIANS

Appointed by the Governor from a list of names submitted by the Connecticut State Medical Society, for five years, Gen. Stat., Sec. 4399.

Compensation: $10.00 for each day of service and expenses.

Address Correspondence to: H. Bruno Arnold, M.D., 1442 Chapel St., New Haven.

	Term Expires
H. Bruno Arnold, M.D., New Haven, *President*	July 1, 1952
Nyla Covalt, M.D., Rocky Hill, *Secy. and Treas.*	July 1, 1954
John C. Allen, M.D., New Haven	July 1, 1955
Charles W. Goff, M.D., West Hartford	July 1, 1956
Denis S. O'Connor, M.D., New Haven	July 1, 1953

CONNECTICUT TREE PROTECTION EXAMINING BOARD

Gen. Stat., Sec. 3500.

Compensation: None.

Address Correspondence to: Box 1106, New Haven.

	Term Expires
Roger B. Friend, New Haven, *Chairman*	*ex-officio*
Howard A. Rollins, Storrs, *Vice Chairman*	June 30, 1953
Henry W. Hicock, New Haven, *Secy. and Treas.*	*ex-officio*
Albert E. Dimond, New Haven	*ex-officio*
Theodore Janosko, Stratford	June 30, 1953

STATE BOARD OF VETERINARY REGISTRATION AND EXAMINATION

Appointed by the Governor, for five years, Gen. Stat., Sec. 4599.

Compensation: $15.00 for each day of service and expenses.

Address Correspondence to: Dr. G. Leroy Cheney, Secretary, State Office Building, Hartford.

	Term Expires
Richard T. Gilyard, D.V.M., Waterbury, *President*	July 1, 1953
G. Leroy Cheney, V.S., Woodbridge, *Secy.-Treas.*	July 1, 1956
Charles P. Hines, V.M.D., Lakeville	July 1, 1955
Jean V. Smith, D.V.M., South Norwalk	July 1, 1952
Wallace Vail, D.V.S., Greenwich	July 1, 1954

RIVERS, HARBORS AND BRIDGES

STATE HARBOR COMMISSIONERS, FOR NEW HAVEN HARBOR

Appointed by the Governor, with the consent of the Senate, for five years. Special Laws, Vol. VII, pp. 287, 748.

Compensation: None.

Address Correspondence to: Harold Doheny, Clerk, 200 Orange St., New Haven.

	Term Expires
Harold Doheny, New Haven, *Clerk*	July 1, 1954
Martin Griffin, New Haven	July 1, 1955
Alexander S. Lynch, West Haven	July 1, 1954
Joseph Mariani, New Haven	*
Floyd Pitcher, New Haven	*
Howard J. Sullivan, New Haven	*

HARBOR MASTERS

Appointed by the Governor, for three years, and until others are appointed, Gen. Stat., Sec. 4746.

Harbor	*Master*	*Term Expires*
Branford	Elmer S. Tyler	Nov. 21, 1953
Clinton	Leon E. Saunders	May 18, 1953
Darien	Louis A. Maynard	June 23, 1953
Deep River	Fulton Rindge	Apr. 1, 1952
Essex	E. VanDyke Wetmore	Apr. 25, 1952
Greenwich	Ole M. Amundsen	Sept. 1, 1954
Guilford	Charles H. Clapp, Jr.	July 20, 1952
Hamburg	Donald Reynolds	May 18, 1954
Hartford	Herbert W. Whitaker	July 10, 1954
Middletown	Alban Holter	July 21, 1954
Milford	Herbert C. Kelly	July 20, 1952
New Haven	Harry A. Collier	Nov. 25, 1954
New London	Robert P. Collins	Jan. 20, 1953
Norwalk	Richard Warm	July 8, 1954
Old Saybrook (Fenwick)	Jeremiah P. Downing	June 6, 1953
Southport	Val C. Hart	Oct. 26, 1953
Stamford	John J. Ryle, Jr.	May 18, 1953
Stonington	Edward P. York, Jr.	May 18, 1953
Wethersfield Cove	William H. Lankton	July 16, 1954

*Appointed to fill a vacancy until the sixth Wednesday of the 1951 Session of the General Assembly. Continuing to serve since no successors were appointed by the 1951 State Senate.

DEPUTY HARBOR MASTERS

Harbor	*Deputy Master*	*Term Expires*
Branford	George B. Pond	May 18, 1954
Greenwich	Herbert F. Guenin	Aug. 18, 1953
Norwalk	Fred Field	July 8, 1954
Old Greenwich	Walter Chard	Aug. 18, 1953
Stonington	Elwell B. Thomas	Oct. 26, 1953

STATE BOARD FOR THE SUPERVISION OF DAMS, DIKES, RESERVOIRS AND OTHER SIMILAR STRUCTURES

Appointed by the Governor, for five years, Gen. Stat., Sec. 4729.

Compensation: $100.00 per year.

Address Correspondence to: Rm. 317, State Office Bldg., Hartford.

	Term Expires
Richard Martin, Manchester, *Chairman, ex-officio*	
Henry W. Buck, Wethersfield, *Secretary*	July 1, 1956
Vincent B. Clarke, Ansonia	July 1, 1955
Howard J. Duge, Greenwich	July 1, 1952
Paul J. James, Norwalk	July 1, 1954
Benjamin H. Palmer, Norwich	July 1, 1953

COMMISSIONERS OF STEAMSHIP TERMINALS

Appointed by the Governor, with the advice and consent of the Senate, for six years, Gen. Stat., Sec. 4775.

Compensation: None.

Salary of Engineer and Secretary, $4,260.

Address Correspondence to: Waldo E. Clarke, State Pier, New London.

	Term Expires
Carl W. Taylor, Hamden, *Chairman*	July 1, 1953
Earle W. Stamm, New London, *Treasurer*	July 1, 1957
John C. Barry, Portland	July 1, 1957
Joseph J. Fauliso, Hartford	July 1, 1955
Perry T. Shafner, New London	July 1, 1955

Engineer and Secretary, Waldo E. Clarke, New London.

STATE WATER COMMISSION

Appointed by the Governor, with the advice and consent of the Senate, for six years, Gen. Stat., Sec. 4041.

Compensation: None.

Salary of the Director: $10,000.

Address Correspondence to: Rm. 317, State Office Bldg., Hartford.

	Term Expires
E. J. McDonough, Hartford, *Chairman*	June 1, 1953
Herman P. Kopplemann, Hartford	June 1, 1955
George C. Waldo, Bridgeport	June 1, 1957

Richard Martin, Manchester, *Director.*

FLOOD CONTROL AND WATER POLICY COMMISSION

Appointed by the Governor, Gen. Stat., Sec. 3565.

Compensation: None.

Address Correspondence to: Rm. 317, State Office Bldg., Hartford.

	Term Expires
Sanford H. Wadhams, Torrington, *Chairman*	Indefinite Term
Richard Martin, Manchester, *Secretary*	Indefinite Term
George L. Burke, West Hartford	Indefinite Term
Edward J. McDonough, Hartford	Indefinite Term
James A. Newlands, Hartford	Indefinite Term

INTERSTATE SANITATION COMMISSION

Gen. Stat., Sec. 3547.

Compensation: None.

Address Correspondence to: Seth G. Hess, Director, Room 1510, 110 William St., New York 7, New York.

Ex-officio Members

George C. Conway, *Attorney General,* Hartford; Richard Martin, *Director, State Water Commission;* Stanley H. Osborn, M.D., *Commissioner of Health,* Hartford.

Appointed by the Governor

	Term Expires
Daniel F. B. Hickey, Stamford	July 1, 1955
Andrew A. Radel, Bridgeport	July 1, 1953

NEW ENGLAND INTERSTATE WATER POLLUTION CONTROL COMMISSION

Three members appointed by the Governor, Gen. Stat., Sec. 3557.

Compensation: None.

Address Correspondence to: Joseph C. Knox, Secretary, New England Interstate Water Pollution Control Commission, 73 Tremont St., Boston 8, Massachusetts.

Ex-officio Members

Stanley H. Osborn, *Commissioner of Health;* Richard Martin, *Director, State Water Commission.*

Appointed by the Governor

	Term Expires
William E. Savage, Sr., Thompsonville	July 1, 1952
Dexter D. Coffin, Windsor Locks	July 1, 1953
Leo Kraus, Waterbury	July 1, 1954

SOLDIERS, SAILORS AND MARINES

SOLDIERS, SAILORS AND MARINES' FUND

Gen. Stat., 2957.

Arkay Building, 500 Capitol Ave., Hartford. Salary of Administrator, $9,000; Salary of Assistant, $6,500.

Eugene P. Armstrong, *Administrator;* B. B. Truskoski, *Assistant Administrator.*

Board of Trustees

Joseph A. Adorno, *State Treasurer*
Michael C. Dolak, West Hartford
Frank M. Lynch, *Commissioner of Finance and Control*
Lewis B. Phelps, Andover

TAXES

TAX COMMISSIONER

Appointed by the Governor, with the advice and consent of either House of the General Assembly, for four years. Cum. Suppl., 1951, Sec. 15b. Salary of Commissioner, $11,000. Salary of Deputy, $9,000.

470 Capitol Avenue, Hartford.

Term Expires

William F. Connelly, Bridgeport, *Commissioner* March 1, 1955

First Asst. Tax Commissioner, Frederic W. Dauch, West Hartford; *Deputy*, Archie L. Mendillo, Waterbury; *Research Tax Director*, John F. Tarrant, Bridgeport; *Director, Corporation Division*, Otto P. Steege, Wethersfield; *Asst. Director*, Howard T. Hamilton, So. Glastonbury; *Director, Excise Division*, Ernest S. Goodrich, Hartford; *Asst. Director*, John F. Preissner, West Hartford; *Director, Municipal Division*, Harold T. Murray, West Hartford; *Asst. Director*, James F. Regan, New Haven; *Director, Sales and Use Tax Division*, Channing E. Harwood, Middletown; *Asst. Director*, Harry A. Beckwith, New Britain; *Assistant Attorney General*, Walter T. Faulkner, Hamden; *Inheritance Tax Attorneys*, Herman Levine, New Haven; Seymour M. Alpert, Meriden; William E. Egan, Robert J. Hale, Hartford; *Accountant-Auditor, Grade III*, Austin B. Chapman, Bridgeport; *Senior Tax Examiners*, James J. Twomey, West Hartford; Felix E. Mozzer, Manchester; Edwin J. Maley, New Haven; Samuel J. Ross, New Britain; Joseph P. McLaughlin, Bridgeport; John A. Preissner, West Hartford; Elmer F. Rice, *Principal Tax Examiner*, Manchester; Frederick C. Jones, Coventry; Victor P. Fontaine, Norwichtown; Thomas Heavren, New Haven; William Z. Goldstein, New Haven; James F. Mars, Hartford; Henry S. Brown, North Haven; W. Ernest Steven, West Hartford.

Tax Marshalls, appointed under the provision of Section 1713, Gen. Stat.: Mortimer J. Lynskey, Windsor Locks, for all counties except New Haven and Fairfield; John F. Bruce, North Haven, for New Haven and Fairfield counties.

TUBERCULOSIS

STATE TUBERCULOSIS COMMISSION

Commissioners appointed by the Governor, for six years, Gen. Stat., Sec. 4120. 119 Ann St., Hartford

Compensation: None.

	Term Expires
Elwood C. Stanley, Trumbull, *Chairman*	July 1, 1957
Joseph I. Linde, M.D., New Haven	July 1, 1953
Herbert M. Lerou, Norwich	July 1, 1953
Marion H. Douglas, R.N., M.P.H., West Hartford	July 1, 1955
Frederick G. Green, M.D., New Haven	July 1, 1955

Director, Tuberculosis Commission, Paul S. Phelps, M.D.; *Secretary,* Clara T. Kelley.

UNIFORMITY OF LEGISLATION

COMMISSIONERS FOR THE PROMOTION OF UNIFORMITY OF LEGISLATION IN THE UNITED STATES

Vacancies filled by the Governor, Gen. Stat., Sec. 3504. Room 312, State Capitol, Hartford.

Compensation: None.

Address Correspondence to: William L. Beers, 205 Church St., New Haven.

	Term Expires
Christopher L. Avery, Groton, *Chairman*	Indefinite Term
William L. Beers, New Haven, *Secretary*	Indefinite Term
Lawrence A. Howard, Farmington	Indefinite Term

VETERANS

VETERANS' HOME AND HOSPITAL COMMISSION

Appointed by the Governor. Gen. Stat., Sec. 2926.

Compensation of Commissioners: None.

Address Correspondence to: Veterans' Home and Hospital Commission, Rocky Hill.

	Term Expires
William J. Wholean, Hartford, *Chairman*	July 1, 1953
Major Alvin C. Smith, Milford, *Vice Chairman*	July 1, 1955
Arthur J. Connell, Portland, *Secretary*	July 1, 1957
Samuel S. Mattes, Middletown, *Treasurer*	July 1, 1959
Laurence Cianciolo, D.M.D., Torrington	July 1, 1959
Daniel J. Gallagher, Norwich	July 1, 1957
Frank Mongillo, M.D., New Haven	July 1, 1953
Benjamin Stewart, Bridgeport	July 1, 1955

WELFARE

COMMISSIONER OF WELFARE

Appointed by the Governor, with the advice and consent of either House of the General Assembly, for four years. Cum. Suppl., 1951, Sec. 15b. Salary of Commissioner, $11,000. Deputy, $8,500.

Room 249, State Office Building, Hartford.

	Term Expires
Robert J. Smith, Manchester, *Commissioner*	March 1, 1955
John P. Kreminski, Meriden, *Deputy*	Appointed

ADMINISTRATION DIVISION

Deputy, John P. Kreminski, Meriden.

DIVISION OF ADULT WELFARE

Deputy, William W. T. Squire, New Britain.

DIVISION OF CHILD WELFARE

Deputy, Miss Marjorie G. Siskey, New Milford.

DIVISION OF PUBLIC ASSISTANCE

Director, Edward H. Reeves, Madison.

DIVISION OF STATE AID AND COLLECTIONS

Director, Clayton S. Squires, Simsbury.

PUBLIC WELFARE COUNCIL

Appointed by the Governor, with the advice and consent of the General Assembly, for four years, Gen. Stat., Sec. 2860.

Compensation of Council: None.
Compensation of Director: $7,980.
Address Correspondence to: Rm. 201, State Office Bldg., Hartford.

	Term Expires
Austin D. Barney, Farmington, *President*	July 1, 1953
Viola Amelung (Mrs.), Waterbury	July 1, 1953
Paul Butterworth, West Hartford	July 1, 1955
Louise H. Fisher, Hartford	July 1, 1953
Charles B. Ratajczak, Bridgeport	July 1, 1955

Secretary, Director, William W. T. Squire, New Britain, Appointed.

JUVENILE WELFARE COMMITTEE

Special Acts, 1947, No. 454.
Appointed by the Public Welfare Council, the Judges of the Juvenile Court and Commissioner of Welfare.

Compensation: None.
Address Correspondence to: Rm. 201, State Office Bldg., Hartford.

Louise H. Fisher, Hartford, *Chairman;* M. Ethel Batschelet, Hartford; Edith Valet Cook, New Haven; Thomas D. Gill, West Hartford; Edward J. Hickey, West Hartford; Roy L. McLaughlin, Meriden; Stanley H. Osborn, West Hartford; Robert J. Smith, Manchester; Vacancy.

Secretary, William W. T. Squire.

COMMISSION ON THE CARE AND TREATMENT OF THE CHRONICALLY ILL, AGED AND INFIRM

Appointed by the Governor,
Gen. Stat., Sec. 4193.

Compensation: Expenses.

Address Correspondence to: Hospital for Chronic Illness, Rocky Hill.

Ex-officio Members

Stanley H. Osborn, M.D., C.P.H., *Commissioner of Health*
Robert J. Smith, *Commissioner of Welfare, Secretary*

Appointed by the Governor

	Term Expires
John C. Leonard, M.D., Hartford, *Chairman*	July 1, 1953
Elinor L. Bissell (Mrs.), Canton, *Secretary*	July 1, 1953
Rev. Thomas J. McMahon, Goshen	July 1, 1953
James Raglan Miller, M.D., Hartford	July 1, 1955
Helen Smith (Miss), Milford	July 1, 1955

Medical Director, A. N. Creadick, M.D.; *Deputy Director,* James R. Gould.

NEW BRITAIN MEMORIAL HOSPITAL BOARD FOR THE CARE AND TREATMENT OF THE CHRONICALLY ILL, AGED AND INFIRM

Appointed by the Governor, Special Act No. 1, Special Session, March 1950.

Compensation: Expenses.

Address Correspondence to: New Britain Memorial Hospital, New Britain.

	Term Expires
Rev. Alfred M. Lambert, D.D., Hartford	July 1, 1954
A. N. Creadick, M.D., New Haven	July 1, 1952
Mrs. Dorothy S. Vance, New Britain	July 1, 1952
Rt. Rev. Msgr. Leo M. Finn, Bridgeport	July 1, 1953
Mrs. Elinor L. Bissell, Canton	July 1, 1953
Louis E. Richards, Bridgeport	July 1, 1954

COMMISSION ON CIVIL RIGHTS

Appointed by the Governor, Gen. Stat., Sec. 7400; amended by Cum. Suppl., 1951, Sec. 1307b.

Compensation: None.

Address Correspondence to: Rabbi Morris Silverman, 500 Capitol Avenue, Hartford.

	Term Expires
Rabbi Morris Silverman, Hartford, *Chairman*	July 28, 1956
The Rt. Rev. Msgr. Joseph M. Griffin, Meriden, *Secretary*	July 28, 1952
Rev. David N. Beach, New Haven	July 28, 1952
Dr. Allen F. Jackson, Hartford	July 28, 1955
Sarah T. Lovelace, Waterbury	July 28, 1956
Dr. Carter L. Marshall, New Haven	July 28, 1953
Ray O'Connor, Bridgeport	July 28, 1955
Patricia K. Ritter, Hamden	July 28, 1954
Elmo Roper, Redding	July 28, 1954
William S. Zeman, Hartford	July 28, 1953

HEARING EXAMINERS

Appointed by the Governor, Gen. Stat., Sec. 7403, to carry out the provisions of the Fair Employment Practices Act.

Compensation: $25.00 and necessary expenses for each day while conducting hearings.

	Term Expires
Jane Anderson, Bridgeport	July 1, 1954
Boce Barlow, Hartford	July 1, 1955
John J. Burke, East Hartford	July 1, 1953
Joseph B. Burns, Hartford	July 1, 1956
George W. Crawford, New Haven	July 1, 1953
Gertrude Hart Day, New Haven	July 1, 1954
Bernard Kranowitz, New Britain	July 1, 1955
Benjamin H. Meade, Stamford	July 1, 1952
Henry Moore, Stamford	July 1, 1956
Leo Parskey, Hartford	July 1, 1954

TEMPORARY COMMISSIONS

COMMISSION TO STUDY THE FEASIBILITY OF CONSTRUCTING A SCENIC HIGHWAY BETWEEN OLD SAYBROOK AND MIDDLETOWN

Appointed by the Governor, Special Acts 1951, No. 146.

G. Albert Hill, *Highway Commissioner, ex-officio;* J. Ross Sibley Haddam; Mrs. Pauline S. Ward, Old Saybrook; Arnold H. Watrous, Chester; Raymond H. Wilcox, Middletown; Northam L. Wright, Centerbrook.

COMMISSION TO STUDY STATUTES RELATING TO DOGS

Appointed by the Governor, Special Acts 1949, No. 430 and Special Acts 1951, No. 581.

(Commission to report their findings to the Committee on Agriculture, 1953 Session of the General Assembly.)

Compensation: None.

Address Correspondence to: Chairman, 525 Main St., Hartford.

Francis P. Pallotti, Hartford, *Chairman;* Dr. E. M. Bitgood, Middletown, *Secretary;* George A. Ford, Hartford; Reed W. Hitchcock, Hartford; Dr. Howard Larson, Old Saybrook.

COMMITTEE ON DISPLACED PERSONS

Appointed June 1948 to serve at the pleasure of the Governor.

Address Correspondence to: 92 Farmington Avenue, Hartford 15.

Donald S. Sammis, Stratford, *Chairman;* Rabbi Abraham J. Feldman, West Hartford, *Vice-Chairman;* Eleanor H. Little, Guilford, *Secretary;* Monsignor John J. Hayes, Lawrence H. Vineburgh, Hartford; Howard E. Hausman, New Britain; Louis Hofmann, Wethersfield; John M. Hurley, Rocky Hill; Patrick B. O'Sullivan, Orange; Louis Sachs, New Haven; Nelson A. Shepard, West Hartford; Dr. B. L. Smykowski, Bernard H. Trager, Bridgeport; Francis J. Summa, Waterbury; Hans Treuenfels, Norwalk.

COMMITTEE TO DRAFT AN OFF THE JOB SICKNESS AND DISABILITY LAW

Appointed by the Governor, to report such a bill for consideration at the 1953 Session of the General Assembly.

John J. Egan, *Labor Commissioner;* George C. Conway, *Attorney General;* Elmer W. Ryan, *Legislative Commissioner;* Howard E. Critchfield, Travelers Ins. Co., Hartford.

COMMITTEE TO STUDY METHODS OF TREATMENT OF THOSE CONVICTED OF SEX CRIMES

Appointed to serve at the pleasure of the Governor.

Compensation: None.

Address Correspondence to: George H. Dession, Yale Law School, New Haven.

George H. Dession, New Haven, *Chairman;* Leigh Danenberg, Easton; Victor Jones, Middletown; Dr. Frederick Redlick, New Haven; Ralph H. Walker, Wethersfield; Dr. Arthur L. Wood, Storrs; Dr. Edgar C. Yerbury, Middletown.

GOVERNOR'S COMMISSION ON HEALTH RESOURCES

Appointed to serve at the pleasure of the Governor.

Compensation: None.

Address Correspondence to: 119 Capitol Ave., Hartford.

Chairman, Dr. William R. Willard, New Haven; *Medical*, Dr. Thomas J. Danaher, Torrington; Dr. Samuel Donner, Hartford; Dr. Joseph H. Howard, Bridgeport; Dr. Charles H. Peckham, Manchester; *Public Health*, Dr. Alfred L. Burgdorf, Hartford; *Medical Education*, Dr. Hugh L. Dwyer, New Haven; Dr. John C. Leonard, Hartford; *Dental*, Dr. Ira Dow Beebe, Bridgeport; *Nursing*, Miss Irma Biehusen, New Haven; *Legal*, David I. Jacobs, Meriden; *Pharmacy*, Prof. Nicholas W. Fenney, New Haven; *Hospital Administration*, Hiram Sibley, Conn. Hospital Association, Dr. Albert D. Snoke, NewHaven; *Sociology*, Mrs. Ruby Kennedy, New London; *Economics*, Prof. Philip Taylor, Storrs; *Social Work*, C. Rollin Zane, Rockville.

GOVERNOR'S COMMITTEE ON FULL EMPLOYMENT

Appointed to serve at the pleasure of the Governor.

Compensation: None.

Address Correspondence to: Franklin P. Hall, Massapeag, Norwich.

Laurence J. Ackerman, Storrs, *Chairman;* Mrs. John Briscoe, Lakeville; James Brownlee, Fairfield; Timothy Collins, Bridgeport; John L. Connors, Hartford; Sidney Edwards, Hartford; Jacob Frankel, Lebanon; Jacob Kunin, Fairfield; John Miller, New Haven; James Mulread, Stamford; H. James Orefice, Wallingford; Walter Raleigh, Bridgeport; Morris Rotival, Putnam; Burton Shaw, Willimantic; Thomas I. Shea, Hartford; Eugene St. Pierre, Hartford; Mitchell Sviridoff, Bridgeport; Arthur Thexton, Bridgeport; Walter Wheeler, Stamford.

Staff and Research Director, Franklin P. Hall, Norwich.

GOVERNOR'S RURAL HOUSING COMMITTEE

Appointed to serve at the pleasure of the Governor.

Compensation: None.

Address Correspondence to: W. B. Young, Storrs.

Dean W. B. Young, Storrs, *Chairman;* Mrs. Warren Brockett, Wallingford; R. H. Freeman, Boston, Mass.; Mrs. Phillip Jones, Shelton; M. S. Klinck, Storrs; Julian Thayer, Middlefield.

NORTHEASTERN FOREST FIRE PROTECTION COMMISSION

Appointed to serve at the pleasure of the Governor, Cum. Suppl., 1951, Sec. 778b.

Compensation: Expenses.

Address Correspondence to: Room 460, State Office Bldg., Hartford.

Elmer S. Watson, Wethersfield; Oswald J. Hindle, Trumbull; W. Foster Schreeder, Hartford.

OFFICE OF CIVIL DEFENSE

Appointed by the Governor, Cum. Suppl., 1951, Sec. 753b.

Address Correspondence to: 92 Farmington Ave., Hartford.

Governor John Lodge, *ex-officio*

General William Hesketh, *Director*

CIVIL DEFENSE ADVISORY COUNCIL

Edward J. Hickey, *State Police Commissioner;* Frederick G. Reincke, *Adjutant General;* Dr. Stanley H. Osborn, *Health Commissioner;* Robert J. Smith, *Welfare Commissioner;* G. Albert Hill, *Highway Commissioner;* Charles J. Kelley, *Motor Vehicle Commissioner;* William J. Egan, Harold Senior, *labor representatives;* Paul W. Morency, *Chamber of Commerce;* H. K. Faulkner, *manufacturers' representative;* Mrs. Celia Lasbury, South Windsor; Admiral Thomas C. Hart, Sharon; George Dudley, Litchfield.

STONINGTON PIER COMMISSION

Appointed to serve at the pleasure of the Governor.

Compensation: None.

Address Correspondence to: Thomas Dunn, R.F.D. No. 1, Stonington.

Thomas Dunn, Old Mystic, *Chairman;* Alfred Bingham, Salem; Gilbert Burke, Waterford; Dennis Cidale, Stonington; Harold McLaughlin, Mystic; Charles Monsam, Stonington; Dr. Edmond A. Perregaux, Storrs; Dr. E. F. Thompson, New Haven.

STATE COLLEGES AND SCHOOLS

THE UNIVERSITY OF CONNECTICUT

MANSFIELD
(Post Office, Storrs)

Number of students enrolled as of January 1, 1951, in credit courses, 7,955; in extension courses and summer sessions—Credit courses, 2,500; and in conferences and institutes, 10,370.

Number of living Alumni, as of July 1, 1951, 10,500.
Value of land, buildings, and equipment, $31,842,239.60.
Gen. Stat., Secs. 3272, 3273.

Compensation of Trustees: Traveling expenses.
Salary of the President: $11,880.

Board of Trustees
Ex-Officio Members

John Lodge, Governor, *President, ex-officio*
Finis E. Engleman, Commissioner of Education.
John Christensen, Commissioner of Farms and Markets.

Elected by the Alumni

	Term Expires
J. Ray W. Ryan, Simsbury	July 1, 1955
Elmer S. Watson, Wethersfield	July 1, 1953

Appointed by the Governor

	Term Expires
Merlin D. Bishop, Avon	July 1, 1955
C. Raymond Brock, Northford	July 1, 1953
James W. Hook, New Haven	July 1, 1956
Mary L. Mahoney (Mrs.), Hartford	July 1, 1955
Sister M. Rosa McDonough, Waterbury	July 1, 1952
Lillian Poses (Mrs.), Westport	July 1, 1954
Lester E. Shippee, Hartford	July 1, 1956
Leon C. Staples, Stamford	July 1, 1953
Edward A. Suisman, West Hartford	July 1, 1954
George L. Warncke, Wilton	July 1, 1952

STAFF OF THE UNIVERSITY: *Officers of Administration: President*, Albert N. Jorgensen, Ph.D., LL. D.; *Provost*, Albert E. Waugh, M.S.; *University Comptroller*, Leonard C. Riccio; *Director of Student Personnel*, Arwood S. Northby, Ph.D.; *Dean of Graduate School*, Nathan Laselle Whetten, Ph.D.; *Dean of College of Agriculture*, W. B. Young, M.S., D. Agr. (hon.c.); *Associate Director, Agricultural Extension*, Robert Gregg Hepburn, B.S.; *Associate Director, Agricultural Experiment Station*, Arless A. Spielman, Ph.D.; *Di-*

rector of the Ratcliffe Hicks School of Agriculture, A. I. Mann, M.S., *Dean of College of Arts and Sciences*, George E. McReynolds, Ph.D.; *Dean of School of Engineering*, Francis L. Castleman, Jr., D.Sc.; *Dean of School of Education*, P. Roy Brammell, Ph.D.; *Dean of School of Home Economics*, Clara C. Cerveny, M.A.; *Dean of the School of Business Administration*, Laurence J. Ackerman, M.A., LL.B.; *Dean of the School of Law* (Hartford), Bert Earl Hopkins, Ph.B., LL.B., LL.M., J.Sc.D.; *Dean of the College of Insurance* (Hartford), Laurence J. Ackerman, M.A., LL.B.; *Dean of the College of Pharmacy*, Harold G. Hewitt, Ph.D.; *Dean of the School of Nursing*, Carolyn L. Widmer, R.N., M.A.; *Dean of the School of Social Work* (Hartford), Harleigh B. Trecker, M.A.; *Director of the School of Physical Education*, E. G. Van Bibber, M.S.; *Director of University Extension and Summer Session*, A. L. Knoblauch, Ed.D.

STATE TEACHERS' COLLEGES

Under the maintenance and direction of the State Board of Education which is the Board of Trustees of each Teachers' College.

Gen. Stat., Sec. 1412.

TEACHERS' COLLEGE OF CONNECTICUT, NEW BRITAIN

Number of Students, 1,015 Number of Alumni, 7,290
President, Herbert D. Welte, Ph.D.

NEW HAVEN STATE TEACHERS' COLLEGE

Number of Students, 837 Number of Alumni, 5,472
President, Samuel M. Brownell, Ph.D.

WILLIMANTIC STATE TEACHERS' COLLEGE

Number of Students, 255 Number of Alumni, 2,675
President, J. Eugene Smith, Ph. D.

DANBURY STATE TEACHERS' COLLEGE

Number of Students, 340 Number of Alumni, 2,927
President, Ruth A. Haas, Ed. D.

STATE VOCATIONAL SCHOOLS AND CLASSES

Under maintenance and direction of the State Board of Education.
Emmett O'Brien, Director, Bureau of Vocational Education
State Office Building, Hartford

12 State Vocational Schools
20 Vocational Agriculture Departments
36 Vocational Homemaking Departments
3 Distributive Education Departments

CLASSES IN VOCATIONAL AGRICULTURE

Gen. Stat., Sec. 1407.

Ray L. Hahn, State Supervisor of Agricultural Education

STATE VOCATIONAL AGRICULTURE CLASSES

School

Enfield High School, Thompsonville
Gilbert School, Winsted
Glastonbury High School, Glastonbury
Guilford High School, Guilford
Hand Consolidated School, Madison
Hawley School, Newtown
Killingly High School, Danielson
Lewis High School, Southington
Meriden High School, Meriden
Middletown City High School, Middletown
New Milford High School, New Milford
Norwich Free Academy, Norwich
Tourtellotte Memorial High School, North Grosvenordale
Windham High School, Willimantic
Woodbury High School, Woodbury
Woodstock Academy, Woodstock
Total number enrolled during the past year—593

STATE-AIDED VOCATIONAL AGRICULTURE CLASSES

School

Bacon Academy, Colchester
Housatonic Valley Regional High School, Falls Village
Ray School, Moodus
Rockville High School, Rockville
Total number enrolled during the past year—120

Towns in which high school day classes of vocational agriculture were not maintained were eligible for State aid in sending qualified students to a nearby school on the above list. Parents could legally demand the opportunity. Boards of education directly concerned made the necessary arrangements. During the year thirty-six per cent of all-day class students in high schools attended under this special provision for vocational training.

The schools provided practical and technical instruction in farming for adult farmers and younger persons by means of adult farmer time and day classes.

Special classes for veterans in institutional-on-farm training under the G. I. Bill were conducted and extended to other areas during the year. Centers included, Canaan, Guilford, Manchester, Middletown, Newtown, Norwich, Putnam, Unionville, Windsor Locks and Woodbury with 302 veterans attending classes in June of this year. Number of instructors, 16.

The high school students and Future Farmers in the day classes had approximately $153,463.00 of their own invested in their supervised farming. In addition, they supplemented their training with over a half million hours of general farm work and chores done outside of school hours and in school vacation periods.

CLASSES IN VOCATIONAL HOMEMAKING

Gen. Stat., Sec. 1407

Ruth C. Cowles, State Supervisor of Homemaking Education, Hartford

Grace F. Harrison, Assistant State Supervisor, Homemaking Education

FEDERALLY-AIDED VOCATIONAL HOMEMAKING PROGRAMS

School

Bethel High School, Bethel
Bloomfield High School, Bloomfield
Regional High School, Canaan (Falls Village)*
Bacon Academy, Colchester
Ray Technical School, East Haddam (Moodus)*
Deep River High School, Deep River
Durham High School, Durham
East Hampton High School, East Hampton
East Haven High School, East Haven
Glastonbury High School, Glastonbury
Griswold High School, Griswold (Jewett City)*
Guilford High School, Guilford
Killingly High School, Killingly (Danielson)*
Hand Consolidated School, Madison
Middletown High School, Middletown
Woodrow Wilson High School, Middletown
New Milford High School, New Milford
Old Saybrook High School, Old Saybrook (Saybrook)*
Plainfield High School, Plainfield (Central Village)*
Portland High School, Portland
Putnam High School, Putnam
Seymour High School, Seymour
Somersville High School, Somers (Somersville)*
Southington High School, Southington
Stafford High School, Stafford (Stafford Springs)*
Suffield High School, Suffield
Thomaston High School, Thomaston
Tourtellotte Memorial HS, Thompson (No. Grosvenordale)*
Lyman Hall High School, Wallingford
Washington High School, Washington

*Post Office Address.

Watertown High School, Watertown
The Gilbert School, Winchester (Winsted)*
Windham High School, Windham (Willimantic)*
John Fitch High School, Windsor
Woodbury High School, Woodbury
Woodstock Academy, Woodstock
Total number enrolled during the past year—3,503

Adult evening extension programs were held in Bridgeport, Derby, Griswold (Jewett City)*, Hartford, Killingly (Danielson)*, New Britain, Norwich, Shelton, Southington and Windham (Willimantic)* with a total enrollment during the past year of 3,291.

STATE VOCATIONAL-TECHNICAL SCHOOLS

Gen. Stat., Sec. 1404.

Richard W. Howes, Ass't. Director, Bureau of Vocational Education, Hartford

Number of students enrolled during year: Full-time and high school cooperative, 5,641; part-time, 5,521; evening, 4,579; total, 15.741.

Number of full-time instructors, 366.

School Location	*Total Enrollment (Day, Evening and Special)*	*Director*
Bridgeport	1,562	John H. Hill, Jr.
Danbury	291	Robert J. Dobbs
Hartford	1,510	Henry E. Sinnamon
(Engineering Institute, Division of Hartford)	555	Carmelo Greco, Asst. Dir.
Manchester	574	Harold C. Folgmann
Meriden	548	Lawrence A. Smith
Middletown	316	
New Britain	1,288	Herbert H. Wilber
New Haven†	1,497	William Lyons
Norwich	418	Joseph E. Daly
Putnam	268	Harvard H. Ellis
Stamford	1,117	Frank R. Laney
Torrington	222	Herbert B. Jones
Vocational Training Field Service**	4,855	R. W. Adams
Waterbury†	90	R. L. Palatine
Willimantic	630	John D. Clarke
Total	15,741	

*Post Office Address.
†State-aided.
**Statewide—Part-time extension and preparatory. This figure also includes Foremen Conference Training enrollment.

The 1949 General Assembly appropriated funds for the construction of new trade schools to be located at Bridgeport, Danbury, New Haven, Torrington and Waterbury.

Courses include: Automotive Mechanics, Automatic Screw, Aviation Mechanics, Barbering, Beauty Culture, Cafeteria Management, Carpentry, Commercial Art, Drafting (Architectural), Drafting (Mechanical), Dressmaking, Electrical, Foundry, Heat Treating, Lithography, Machine Work, Masonry, Ornamental Design, Painting and Paperhanging, Patternmaking (Wood), Patternmaking (Metal), Plumbing, Printing, Radio, Sheet Metal, Silversmithing, Textile (Silk), Toolmaking, Trained Attendant.

COURSES FOR GIRLS AND WOMEN

Bridgeport	Commercial Art, Dressmaking, Beauty Culture Trained Attendant
Hartford	Beauty Culture, Dressmaking, Food Trades
Meriden	Ornamental Design
New Britain	Beauty Culture, Dressmaking, Food Trades Trained Attendant
New Haven*	Dressmaking, Trained Attendant
Norwich	Dressmaking
Stamford	Beauty Culture

STATE-AIDED INDUSTRIAL ARTS CLASSES

State-aided Industrial Arts classes are being conducted in the following towns:

Bethel	Groton	Somers
Bloomfield	Guilford	Regional HS No. 1
Bridgeport	Hartford	Regional HS No. 4
Canton	Litchfield	South Windsor
Clinton	Middletown (City)	Stamford
Danbury	Naugatuck	Stratford
Darien	Newington	Thomaston
Deep River	North Haven	Torrington
Derby	Norwalk	Vernon
Durham	Old Saybrook	Westport
East Hampton	Plainfield	Windsor
Essex	Plainville	Woodstock
Griswold	Portland	

DISTRIBUTIVE EDUCATION

James A. Dorsey, State Supervisor of Distributive Education
Hartford

Distributive Education, a division of Vocational Education, provides training for those entering the field of distribution as a

*State-aided.

career and for those who are presently employed in a distributive occupation such as retailing, wholesaling and the service trades. Within the secondary schools its primary purpose is to improve the performance of the trainees on the job and provide such information as will enable the student to progress more rapidly in his chosen field of endeavor.

Adult extension programs are available to provide current methods and procedures in the various phases in the area of distribution for those presently employed.

There are two major classifications of programs in Distributive Education: (1) the cooperative part-time course—usually given to high school seniors, who devote one-half of their formal instructional time to Distributive Education subjects and are required to receive occupational experience on the job; such courses are now in operation in Hamden, Meriden and Norwich. The total number enrolled during the past year, 51. Number of instructors, 3. Retail Clinics were operated throughout the state, co-sponsored by the Connecticut State Department of Education and chambers of commerce in cities where these clinics were held, with a total enrollment of 5,209. Adult evening extension courses—which provide training for the regularly employed personnel in distributive occupations and miscellaneous training programs given for supervisory personnel. The total number enrolled during the past year, 2,647. Number of classes, 114. Number of instructors, 96.

THE CONNECTICUT STATE DEPARTMENT OF EDUCATION

BUREAU OF REHABILITATION

Administrative Office, Room 364
State Office Building, Phone 7-6341, Ext. 336
Edward P. Chester, Director

The Bureau of Rehabilitation is a public service of the State Board of Education, designed to develop and restore the working usefulness of physically and mentally handicapped civilians to the point where they may become self-supporting.

The service is available to handicapped persons sixteen years of age or older, residing in Connecticut, who can be reasonably expected to profit by rehabilitation services. Persons with disabilities resulting from birth, disease or accident or from emotional causes are served. These include: arm and leg deformities and amputations, heart ailments, tuberculosis, hearing, speech and eye defects, and many other handicapping conditions.

The following services are available to disabled persons:

1. Thorough physical examinations.
2. Necessary medical, surgical, psychiatric and hospital services.

3. Necessary prosthetic devices, such as artificial limbs, hearing aids, and the like.
4. Individual counseling and guidance.
5. Vocational training in schools, on the job, by correspondence, or by tutor.
6. Maintenance and transportation during rehabilitation, if necessary.
7. Necessary tools, equipment and licenses.
8. Placement on the right job.
9. Follow-up to make sure the worker and the job are properly matched.

Rehabilitation services available to employers without cost include:

1. Counseling to conserve manpower.
2. Evaluation of capacities of handicapped applicants.
3. Aid in restoring and retraining injured workers.
4. Advice in determining suitable jobs for disabled persons.
5. Referral of trained, skilled, reliable workers who have had advantage of rehabilitation services.

District and Local Offices at which application may be made or information received are located at:

Bridgeport, 1211 Fairfield Avenue	Phone 6-1835
Hartford, 54 Church Street	" 7-1872
New Haven, 5 Jefferson Street	" 7-0195
Norwich, 257 Main Street	" 7-3546
Waterbury, 47 Holmes Ave.	" 4-0688
Local Offices:	
New Britain, 30 East Main Street	Phone 9–8522
Middletown, Connecticut State Hospital	" 6–6611
Winsted, Town Hall	" 1286
Stamford, 20 Wall Street	" 4-4101 Ext. 12

HOSPITALS

CONNECTICUT STATE HOSPITAL, MIDDLETOWN

Number of patients who can be accommodated, 2,357
Number of patients treated during the year, 4,403
Value of real property, $5,837,269.66
Trustees appointed by the Governor, Gen. Stat., Sec. 2693.

Compensation of Trustees: None.
Salary of Superintendent, $12,000; Assistant, $10,000.

	Term Expires
John Lodge, Governor, *Ex-officio*	
George M. Dutcher, Middletown, *Chairman*	July 1, 1955
Fred N. Smith, Middletown, *Vice Chairman*	July 1, 1953
Lawrence L. Barber, Hartford	July 1, 1955

	Term Expires
Meta deMacarte (Mrs.), Tolland	July 1, 1955
James L. Doyle, Bantam	July 1, 1953
Pierre A. Garneau, D.D.S., Stratford	July 1, 1953
Victor Jones, Middletown	July 1, 1955
Esther Lape, Westbrook	July 1, 1955
Fredrick C. Redlich, Killingworth	July 1, 1955
Albert B. Smith, Willimantic	July 1, 1955
Julius B. Smith, Waterbury	July 1, 1953
Ezekiel Spitz, New London	July 1, 1955

Superintendent, Edgar C. Yerbury, M.D.; *Assistant Superintendent*, Charles Russman, M.D.; *Clinical Director*, Harry S. Whiting, M.D.; *Director of Research and Training*, Vacancy; *Director of Clinical Laboratories*, Joseph A. Beauchemin, M.D.; *Director of Out-Patient Department*, Harry S. Whiting, M.D.; *Senior Physicians*, John C. Statham, M.D., Marie S. Lindsay, M.D., Nina Toll, M.D., Poe-Eng Yu, M.D., Aldo Santiccioli, M.D., Conrad M. Ayres, M.D. (Out-Patient Dept.), Paul Hough, M.D.; *Radiologist*, Charles C. Verstandig; *Assistant Physicians*, Anna Brown, M.D., Dorothea Simmons, M.D., Maurice Hayes, M.D.; *Assistant Physician Specialist* (part time), William F. Bauer, M.D.; *Residents in Psychiatry*, Clara K. Frank, M.D., Anna C. Brown, M.D., Vera Polanyi-Danon, M.D., Dominick Scagnelli, M.D., Horace Prescod, M.D.; *Dentists*, John Danforth, D.M.D., Theodore L. Vinci, D.D.S.; *Director of Psychological Laboratories*, Jules D. Holzberg, Ph.D.; *Business Manager*, Paul W. Francis; *Farm Manager*, Sherman Ruth; *Supervisor of Plant and Maintenance*, John J. Cotter; *Director of Nursing*, Janet Nusinoff, R.N.; *Assistant Directors of Nursing*, Mamie Martin, R.N., Mildred Murphy, R.N.; *Head Housekeeper*, Jennie Glennon; *Supervisor of Psychiatric Social Work*, Helen Forst; *Psychiatric Social Workers*, Wilma Foerster, Helen Davies; *Supervisor of Occupational Therapy*, Alice M. Rogers.

NORWICH STATE HOSPITAL

Norwich

Number of patients who can be accommodated, 2,162
Number of patients treated during year, 3,951
Value of real property, $5,581,659.13
Trustees appointed by the Governor, Gen. Stat., Sec. 2696.

Compensation of Trustees: Traveling expenses.
Salary of Superintendent, $12,000; Assistant, $10,000.

	Term Expires
Ruth S. Russell (Mrs.), West Hartford, *Chairman*	July 1, 1955
George Holt, Woodstock, *Vice Chairman*	July 1, 1955
Marie Pickett Moore (Mrs.), Northford, *Secretary*	July 1, 1953
Edith Valet Cook (Mrs.), New Haven	July 1, 1957
Sydney Finer, Clinton	July 1, 1953
Robert B. Hiden, M.D., New Canaan	July 1, 1957

	Term Expires
Alice M. Higgins (Mrs.), Norwich	July 1, 1953
Philip A. Johnson, Norwich	July 1, 1957
George E. McReynolds, Storrs	July 1, 1953
Maurice R. Moore, M.D., Norwich	July 1, 1957
Leo B. Reagan, New London	July 1, 1955
Lawrence Vineburgh, Bloomfield	July 1, 1955

Superintendent, Ronald H. Kettle, M.D.; *Assistant Superintendent*, Conrad O. Ranger, M.D.; *Clinical Directors*, Malcolm C. Taylor, M.D., Hubert A. Carbone, M.D.; *Senior Physicians, Psychiatric*, Joseph E. Milone, M.D., Eloise B. Peterson, M.D., James M. Wygal, M.D., Joseph E. Allen, M.D., Jane W. Tillinghast, M.D., Ellen F. Birchall, M.D., Alfred Agrin, M.D.; *Physician and Psychiatrist*, Anthony J. Pepe, M.D.; *Senior Physician*, John E. Morrison, M.D.; *Pathologist*, Hannah Pierson, M.D.; *Assistant Physicians*, Harry Diener, M.D., John Kramer, M.D., George Andrews, M.D.; *Residents in Psychiatry*, Desmond G. Boyle, M.D., Louise Tobi van der Leun, M.D., Marcel Berthiaume, M.D., Ralph C. Andrews, M.D.; Joel Elkes, Intern; *Director of Psychological Laboratories*, Hermann O. Schmidt, Ph.D.; *Director of Nursing*, Marion T. Mackenzie; *Assistant Directors of Nursing (Administration)*, Virginia P. Wilson, Emily Riden; *Assistant Director of Nursing (Education)*, Eloise Shields; *Institution Business Manager*, John W. Clarke.

FAIRFIELD STATE HOSPITAL, NEWTOWN

Number of patients who can be accommodated, 2,180
Value of real property, $6,993,501.82

Appointed by the Governor, Gen. Stat., Sec. 2699.

Compensation of Trustees: Traveling expenses.

Salary of Superintendent, $12,000; Assistant, $10,000.

	Term Expires
Alice Russ Cochran (Mrs.), Shelton, *Chairman*	June 1, 1957
Arnold F. McLachlan, Danbury, *Vice Chairman*	June 1, 1953
Florence M. Chase (Mrs.), Watertown, *Secretary*	June 1, 1955
William H. Baldwin, New Canaan	June 1, 1955
Dennis M. Carroll, Danbury	June 1, 1955
Frederick U. Conard, West Hartford	June 1, 1957
George H. Dession, New Haven	June 1, 1955
G. Robert Eckert, M.D., Danbury	June 1, 1953
Cecelia T. Murray, (Mrs.), Greenwich	June 1, 1953
Lenore Rosenstiel (Mrs.), Greenwich	June 1, 1957
Vera Searles (Mrs.), Bridgewater	June 1, 1957
Frank L. Wilder, Bridgeport	June 1, 1953

Superintendent, William F. Green, M.D.; *Assistant Superintendent*, Samuel Friedman, M.D.; *Clinical Director*, Jane E. Oltman, M.D.; *Senior Physicians*, Henry Leon Clow, M.D., Nathaniel C. Robey,

M.D., Helen T. Warner, M.D.; *Assistant Physicians*, Leo H. Berman, M.D., Alvin H. Goff, M.D., Thomas M. Hall, III, M.D., George S. Hughes, M.D., William E. Murray, M.D., Walter A. Sikes, M.D., Alden B. Starr, M.D., Grady M. Strickland, Jr., M.D.; *Director of Clinical Laboratories*, Boris Gueft, M.D.; *Pathologist*, William A. Jarrett, M.D.; *Director of Nursing*, Mrs. Rosa Lee Adams, R.N., B.S.; *Business Manager*, George L. Geckle.

JOINT COMMITTEE OF THE STATE MENTAL HOSPITALS

Three members appointed from each of the three Boards of Trustees of the State Mental Hospitals and Mansfield State Training School and Hospital and the Superintendents of each.

Gen. Stat., Sec. 2700.

Compensation of Members: Necessary expenses.

Address Correspondence to: Mrs. Yetta Millstein, Secretary, 65 Wethersfield Avenue, Hartford.

CONNECTICUT STATE HOSPITAL, MIDDLETOWN

	Term Expires
George M. Dutcher, Middletown	July 1, 1952
Fred N. Smith, Middletown	July 1, 1952
Fredrick C. Redlich, M.D., Killingworth	July 1, 1952

Edgar C. Yerbury, M.D., *Superintendent*

FAIRFIELD STATE HOSPITAL, NEWTOWN

George H. Dession, New Haven	July 1, 1952
Cecelia T. Murray, Greenwich	July 1, 1952
Florence M. Chase, Watertown	July 1, 1952

William F. Green, M.D., *Superintendent*

NORWICH STATE HOSPITAL

Philip A. Johnson, Norwich	July 1, 1952
Ruth S. Russell, West Hartford	July 1, 1952
Marie P. Moore, Northford	July 1, 1952

Ronald H. Kettle, M.D., *Superintendent*

MANSFIELD STATE TRAINING SCHOOL AND HOSPITAL, MANSFIELD

Winthrop Tilley, Storrs	July 1, 1952
Phoebe Bennet, Hamburg	July 1, 1952
Marjorie G. Campbell, New Canaan	July 1, 1952

Neil A. Dayton, M.D., *Superintendent*

MANSFIELD STATE TRAINING SCHOOL AND HOSPITAL, MANSFIELD DEPOT

Number of persons who can be accommodated
Rated Capacity, 1,066 beds
Resident population, June 30, 1951, 1,311
On Books, June 30, 1951, 1,523
Value of real property, June 30, 1951, $4,691,507.10

Trustees appointed by the Governor with the advice and consent of Senate, Gen. Stat., Sec. 2704.

Compensation of Trustees: Traveling expenses.
Salary of Superintendent: $12,000; Assistant, $10,000.

	Term Expires
Raymond I. Longley, Union, *President*	July 1, 1955
Dr. Winthrop Tilley, Storrs, *Secretary*	July 1, 1954
Mrs. Douglas Bennet, Hamburg	July 1, 1953
Miss Yvonne M. Despathy, Plainfield	July 1, 1954
John H. Donahoe, Baltic	July 1, 1955
Allyn L. Brown, Norwich	July 1, 1956
Mrs. Marjorie G. Campbell, New Canaan	July 1, 1956

Superintendent, Neil A. Dayton, M.D.; *Assistant Superintendent*, Herbert L. Flynn, M.D.; *Director of Laboratories*, Joseph E. Nowrey, M.D.; *Senior Physicians*, Gail F. Moxon, M.D., Harriet Bixby, M.D., Emily F. Upton, M.D.; *Dentist*, Luke A. Grotano, D.D.S.; *Medical Office Supervisor*, Max G. Rubin; *Personnel Officer*, Phyllis I. Waldron; *Head Attendant Supervisor*, Alexander Bissett; *Supervisor of Nurses*, Lillian S. Sawyer, R.N.; *Director of Training*, Richard H. Hungerford, M.A.; *Chief Dietitian*, Lucille P. Hobart, B.S.; *Chief Psychologist*, Laura C. Gothberg, M.A.; *Supervisor of Social Workers*, Harriett M. Dearden, B.A.; *Farm Manager*, Russell M. Garrigus, B.S.; *Supervisor of Plant and Maintenance*, John T. Creaser; *Business Manager*, Lester M. Bigelow, A.B.A.

SOUTHBURY TRAINING SCHOOL, SOUTHBURY

Number of persons who can be accommodated, 1,172
Number of persons enrolled during year, 1,406
Value of real property, $5,338,955

Trustees appointed by the Governor, Gen. Stat., Sec. 2710.

Compensation of Trustees: Traveling expenses.
Salary of Superintendent: $12,000.

	Term Expires
Grover F. Powers, M.D., New Haven, *Chairman*	July 1, 1955
George Milmine, Lakeville, *Vice Chairman*	July 1, 1954
Lenore H. Davidson (Mrs.), New Haven, *Secretary*	July 1, 1955
Ella G. Fleck (Mrs.), Bridgeport	July 1, 1952
Robert S. Morris, West Hartford	July 1, 1953
Paul W. Morency, West Hartford	July 1, 1954
Walter White, West Redding	July 1, 1953

Superintendent, Ernest N. Roselle; *Medical Director*, Herman Yannet, M.D.; *Director of Training*, Wesley D. White; *Director of Home Care and Training*, Victor T. Harper; *Director Psychological Services*, Milton Cotzin, Ph.D.; *Director of Social Service*, Frank R. Giliberty; *Supervisor of Plant and Maintenance*, Capt. Nathan C. Avery; *Farm Manager*, Charles C. Brigham; *Business Manager*, James M. Thompson.

JOINT COMMITTEE OF THE STATE TRAINING SCHOOLS FOR MENTAL DEFECTIVES

Gen. Stat., Sec. 2717.

Three members of the Board of Trustees of each Training School as voting members.

Compensation: None.

Address Correspondence to: Room G—1, State Office Bldg., Hartford.

MANSFIELD TRAINING SCHOOL

	Term Expires
Mrs. Marjorie Campbell, New Canaan, *Chairman*	July 1, 1952
Raymond Longley, Union, *Vice Chairman*	July 1, 1952
Mrs. Phoebe Bennet, Hamburg	July 1, 1952

SOUTHBURY TRAINING SCHOOL

	Term Expires
Mrs. Lenore H. Davidson, Hamden, *Secretary*	July 1, 1952
George P. Milmine, Salisbury	July 1, 1952
Dr. Grover Powers, New Haven	July 1, 1952

Advisory Members: Finis E. Engleman, *Commissioner of Education;* Stanley H. Osborn, *Commissioner of Health;* Robert J. Smith, *Commissioner of Public Welfare;* Harriett M. Dearden, *Supervisor, Mansfield-Southbury Social Service Department;* Frank R. Giliberty, *Supervisor, Southbury Social Service;* Neil A. Dayton, M.D., *Superintendent, Mansfield Training School and Hospital;* Ernest N. Roselle, *Superintendent, Southbury Training School.*

BLUE HILLS CLINIC

51 Coventry Street, Hartford

For the care, education and treatment of alcoholics.
Number of patients who can be accommodated, 50.
Total admissions to May 1, 1951, 657.
Patient census as of May 1, 1951, 32.
Value of real property, $560,000

MANAGERS: Commission on Alcoholism, consisting of five commissioners, appointed by the Governor, Gen. Stat., Sec. 2725 (See page 479.)

OFFICERS OF THE CLINIC: *Executive Director,* Dudley Porter Miller; *Physician-in-Charge,* Leonard M. Lasser, M.D.; *Associate Physicians,* Edward J. Conway, M.D., Norman M. Mann, M.D.; *Consulting Psychiatrist,* Benjamin H. Gottesfeld, M.D.; *Consulting Physician,* Giorgio Lolli, M.D.

THE CONNECTICUT CHILD STUDY AND TREATMENT HOME

Appointed by the Governor, Public Act. No. 5, Special Session, November, 1949.

Temporary Address, 14 Davenport Ave., New Haven

Compensation: Traveling expenses.
Address Correspondence to: Milton J. E. Senn, M.D., 14 Davenport Ave., New Haven.

	Term Expires
Milton J. E. Senn, M.D., New Haven, *Chairman*	Jan. 1, 1956
Katharine Griffith, Hartford, *Secretary*	Jan. 1, 1954
John C. Albohm, New London	Jan. 1, 1954
George Coyle, New Britain	Jan. 1, 1954
Aaron J. Cuffee, Fairfield	Jan. 1, 1956
Mrs. Helen Case Foster, Cornwall	Jan. 1, 1954
John Glynn, Mansfield	Jan. 1, 1956

Superintendent, Victor Andersen.

MYSTIC ORAL SCHOOL FOR THE DEAF, MYSTIC

Number of students, average attendance, 96
Value of real property, $728,277
Trustees appointed by the Governor, Gen. Stat., Sec. 1626.

Compensation of Trustees: Traveling expenses.
Salary of Superintendent: $8,500.

	Term Expires
Thure W. Dahl, Norwich, *President*	July 1, 1952
Rosemary Park, New London, *Secretary*	July 1, 1953
Alma Eshenfelder (Mrs.), New London	July 1, 1952
A. Duncan MacDougall, M.D., Groton	July 1, 1954
Arthur Roy, Willimantic	July 1, 1953
Rene Gray (Mrs.), Hartford	July 1, 1954

Superintendent, Alan Y. Crouter; *Principal,* Lillian R. Crouter.

STATE TUBERCULOSIS SANATORIA

MANAGERS: State Tuberculosis Commission consisting of five commissioners appointed by the Governor, Gen. Stat., Sec. 4120 (See page 524.)

Cedarcrest
Hartford 6

Salary of Superintendent, $12,000

For adults in any stage of any form of tuberculosis. Capacity, 258. Number of patients, January 1, 1951, 255. *Superintendent and Medical Director*, L. Rogers Morse, M.D. Reached from Hartford by automobile or Conn. Co. bus, Main and Gold Streets, Hartford, and stops at the Sanatorium door. The Sanatorium is situated two and one-half miles beyond the Hartford City Line just off the Berlin Turnpike.

Visiting hours: 3 to 5 P.M. daily; 7 to 8 P.M. Tuesday and Friday.

MERIDEN STATE TUBERCULOSIS SANATORIUM

Undercliff

Salary of Superintendent, $12,000

For children and adults. For all stages of pulmonary tuberculosis. Capacity, 328. Number of patients, January 1, 1951, 274. *Superintendent and Medical Director*, Cole B. Gibson, M.D. Reached from Meriden by West Main Street bus to corner of Capitol Avenue and West Main Street. The Sanatorium is one mile distant on the Chamberlain Highway.

Visiting hours: 3 to 5 P.M., on weekdays; 2:30-4:30 P.M., on Saturdays, Sundays and legal holidays.

NORWICH STATE TUBERCULOSIS SANATORIUM

Uncas on Thames

Salary of Superintendent, $12,000

For adult citizens of the State of Connecticut, in any stage or form of tuberculosis. Capacity, 422. Number of patients, January 1, 1951, 365. *Superintendent and Medical Director*, George C. Wilson, M.D. Reached from Norwich or New London by bus between these points.

Visiting hours, daily from 3 to 4:30 P.M.; Sundays and legal holidays from 1 to 4:30 P.M.

LAUREL HEIGHTS STATE TUBERCULOSIS SANATORIUM

Shelton

Salary of Superintendent, $12,000

For adults in any stage of any form of tuberculosis. Capacity, 260. Number of patients, January 1, 1951, 249. *Superintendent and Medical Director*, Edward J. Lynch, M.D. *Assistant Superintendent*, Kirby S. Howlett, Jr., M.D. Reached from East Derby Junction, Derby or Shelton by Bridgeport bus; reached from Bridgeport by Derby bus.

Visiting hours: 3 to 5 P.M., daily.

THE SEASIDE, WATERFORD
Salary of Superintendent, $12,000

For the treatment of pulmonary and non-pulmonary tuberculosis in children. Capacity, 145 beds. Number of patients, January 1, 1951, 118. *Superintendent*, Cole B. Gibson, M.D. (Acting). Reached by automobile from New London by traveling west on Route 1 to junction of Route 156. Proceed on Route 156 toward Jordan Village and take first left (Great Neck Road). Proceeding on Great Neck Road take 4th right (Shore Road) or by taxi from New London. Ocean Beach bus line goes to corner of Glenwood Avenue, two and one-half miles from the Sanatorium.

From New Haven travel east on Route 1 to east junction of Route 156 and proceed as above.

Signs posted at junction of Routes 1 and 156, Great Neck Road and Shore Road.

Visiting hours: 3 to 5 P.M., daily, 2 to 4 P.M., Sundays.

VETERANS' HOME AND HOSPITAL, STATE OF CONNECTICUT
Rocky Hill

Capacity, 1,324, Domiciliary, 776, Hospital, 548

Total enrollment, January 1, 1951, 1,115.

Value of real property, $5,869,377.88

MANAGERS: The Veterans' Home and Hospital Commission, consisting of eight Commissioners, appointed by the Governor, Gen. Stat., Sec. 2926. (See page 524.)

Salary of Commandant: $12,000.

OFFICERS OF THE HOME: *Commandant*, Col. Raymond F. Gates; *Executive Officer*, Major Donald T. Peck; *Quartermaster*, Major John R. Stoddard; *Assistant Quartermaster*, Capt. George F. McGill; *Director of Dining Halls*, 1st Lieut. David K. Goodwin; *Adjutant*, Capt. Frank D. Walsh; *Supervisor of Plant and Maintenance*, Capt. John B. Mathews; *Building Superintendent*, 1st Lieut. Lloyd F. Hoops; *Asst. Building Supt.*, 1st Lt. Earle E. Murphy; *Building Mechanical Supervisor*, Paul B. Turner; *Farm Manager*, John W. Muller; *Head Power Plant Engineer*, Peter J. Dillon; *Hospital Administrator*, Major Grover C. Sweet, M.D.; *Chief of Medicine*, Chester W. Fairlie, Jr., M.D.; *Chief of Surgery*, Chester A. Wiese, Jr., M.D.; *Chief of Anesthesia*, Ralph M. Tovell, M.D.; *Chief of Dermatology*, Neville Kirsch, M.D.; *Chief of Orthopedics*, Edward H. Crosby, M.D.; *Chief of Ophthalmology*, Henry L. Birge, M.D.; *Chief of Otolaryngology*, Morris M. Mancoll, M.D.; *Chief of Pathology*, Christie E. McLeod, M.D.; *Chief of Physical Medicine and Rehabilitation*, Nila K. Covalt, M.D.; *Chief of Roentgenology*, Gilbert

W. Heublein, M.D.; *Chief of Urology*, Charles E. Jacobson, Jr., M.D.; *Radiologist*, Miriam Liberson, M.D.; *Senior Physicians*, George R. James, M.D., Menelaus P. Peters, M.D., Paul M. Sherwood, M.D.; *Assistant Physicians*, H. Bertram Lambert, M.D., Alden S. Harned, M.D. Charles P. LeRoyer, Jr., M.D.; *Dentist*,, Harold D. Hartenstein, D.D.S.; *Director of Nursing*, Ellen J. Werme, R.N.; *Catholic Chaplain*, Rev. Leonard T. Goode; *Protestant Chaplain*, Rev. Frank F. Haggard.

PENAL INSTITUTIONS

CONNECTICUT STATE PRISON, WETHERSFIELD

Number of inmates as of January 1, 1951 692
Value of property, $2,384,529.94*

Directors appointed by the Governor with advice and consent of the Senate, Gen. Stat., Sec. 2996.

Salary of Warden: $12,000; Deputy, $7,000.

Compensation of Directors: Traveling expenses.

	Term Expires
Arthur W. Chambers, New Haven, *President*	July 1, 1955
Ansel A. Packard, Portland, *Vice-Pres., Secy.*	July 1, 1955
Leigh Danenberg, Easton	July 1, 1953
Joseph Griffin, Meriden	July 1, 1953
William Purtell, West Hartford	July 1, 1955
Joseph E. Talbot, Naugatuck	July 1, 1955
Isidore Wise, Hartford	July 1, 1953

PRISON OFFICIALS: *Warden*, Ralph H. Walker; *Deputy Warden*, George A. Cummings; *Business Manager*, Milton E. Lane; *Superintendent of Prison Industries*, H. Ellsworth Rowland; *Administrative Assistant*, Gustave G. Raisch; *Parole Officers*, James J. McIlduff, Robert A. Rolfe, Thomas W. O'Meara; *Chief of Medical Staff*, William B. Smith, M.D.; *Resident Physician*, Foster E. Priddy, M.D.; *Resident Dentist*, Harold S. Waldman, D.D.S.; *Catholic Chaplain*, Rev. Thomas M. Londregan; *Protestant Chaplain and Librarian*, Rev. J. Bernard Gates; *Superintendent of N. G. Osborn Prison Farm*, George H. Bradley; *Farm Manager*, Ronald W. Mason.

BOARD OF PARDONS

The Governor, *ex-officio*

Appointed by the Judges of the Supreme Court, Gen. Stat., Sec. 3019.

Hon. Newell Jennings, Justice of the Supreme Court.

Appointed by the Governor, with the consent of the Senate for four years. Gen. Stat., Sec. 3019.

---

*Includes Osborn Prison Farm.

	Term Expires
David Goldstein, Bridgeport	June 6, 1955
Ashbel G. Gulliver, New Haven	June 6, 1955
Charles V. James, Norwich	June 5, 1953
Karl T. Phillips, M.D., Putnam	June 5, 1953

Vine R. Parmelee, West Hartford, *Clerk*

BOARD OF PAROLE

Consisting of the Board of Directors and Warden of the State Prison, Gen. Stat., Sec. 8827.

Compensation of Members: Traveling expenses.

	Term Expires
Arthur W. Chambers, New Haven, *President*	July 1, 1955
Ansel A. Packard, Portland, *Vice-Pres., Secy.*	July 1, 1955
Leigh Danenberg, Easton	July 1, 1953
Joseph Griffin, Meriden	July 1, 1953
William Purtell, West Hartford	July 1, 1955
Joseph E. Talbot, Naugatuck	July 1, 1955
Isidore Wise, Hartford	July 1, 1953

Ralph H. Walker, Wethersfield, *Warden of the State Prison*

INTERSTATE COMPACT FOR PAROLEE AND PROBATIONER SUPERVISION

Gen. Stat., Secs. 59, 8841.

Address Correspondence to: Henry H. Hunt, Administrator Room 312, State Capitol, Hartford.

Advisory Committee: Allyn L. Brown, *Chief Justice*, Supreme Court of Errors; Ralph H. Walker, *Warden*, Conn. State Prison; Leonard E. Comstock, *Supt.*, Connecticut Reformatory; Elsie A. Shearer, *Supt.*, State Farm for Women and State Prison for Women; Edward J. Hickey, Commissioner of State Police; William D. Barnes, *Exec. Secy.*, Conn. Prison Association; John P. Conlin, *Probation Officer*, Superior Court of Hartford County.

CONNECTICUT REFORMATORY CHESHIRE

Number of inmates, as of January 1, 1951, 202
Value of real property, $1,568,599

Directors appointed by the Governor, with advice and consent of the Senate, Gen. Stat., Sec. 2765.

Salary of Superintendent, $12,000; Deputy, $7,000.
Compensation of Directors: Expenses.

	Term Expires
Lester C. Burdick, Stratford, *President*	July 1, 1955
Henry Gund, Jr., Southport, *Vice-President*	July 1, 1955
Rev. John Wodarski, Hartford, *Secretary*	July 1, 1955
Catherine Brown, Colebrook	July 1, 1953
Charles X. Hutchinson, East Hartford	July 1, 1953
John Stafford, Hartford	July 1, 1953
George A. Tierney, Middletown	July 1, 1955

Superintendent, Leonard E. Comstock; *Assistant Superintendent*, Forrest G. Hatch; *Business Manager*, Charles L. O'Brien; *Parole Officers*, Francis R. Cunningham, Salvatore J. Fazio.

CONNECTICUT SCHOOL FOR BOYS
MERIDEN

Number of inmates, as of January 1, 1951, 179
Value of real property, $938,068
Trustees appointed by the Governor, with advice and consent of Senate, Gen. Stat., Sec. 2786.

Salary of Superintendent: $12,000.
Compensation of Trustees: None.

	Term Expires
Robert G. Church, Meriden, *President*	July 1, 1955
Paul H. Curts, Middletown, *Vice-President*	July 1, 1955
Jeannette Snow, Middletown, *Secretary*	July 1, 1953
Henry B. Moyle, M.D., West Hartford	July 1, 1955
Kenneth Wynne, Woodbridge	July 1, 1955
Rt. Rev. Msgr. Bernard M. Donnelly, Hartford	July 1, 1953
Doris G. Sviridoff, New Haven	July 1, 1953

Superintendent, Roy L. McLaughlin.

CONNECTICUT STATE FARM FOR WOMEN AND STATE PRISON FOR WOMEN, NIANTIC

Number of inmates, as of Jan. 1, 1951, Adults, 126, Infants, 14
Number of inmates on parole, 155
Value of real property, $1,554,036.77
Directors appointed by the Governor, Gen. Stat., Sec. 2738.

Salary of Superintendent: $11,000.
Compensation of Directors: Traveling expenses.

	Term Expires
Eleanor H. Little, Guilford, *Chairman*	July 1, 1955
Ellen Condon Kelley, New London, *Secretary*	July 1, 1952
Henry A. Archambault, Taftville	July 1, 1954
Howard S. Colwell, New Haven	July 1, 1958
Alice F. Cowgill, Hamden	July 1, 1956
Fanny Dudley, Old Lyme	July 1, 1953
Solomon Elsner, Hartford	July 1, 1957

Superintendent, Elsie A. Shearer.

LONG LANE SCHOOL, MIDDLETOWN

Number of inmates, as of January 1, 1951, 316

Number under supervision in community placements, as of January 1, 1951, 197. Number in school, 119.

Value of real property, $1,091,762.99

Directors appointed by the Governor, Gen. Stat., Sec. 2751.

Salary of Superintendent: $12,000.

Compensation of Directors: None.

	Term Expires
Prof. E. E. Schattschneider, Middletown, *President*	July 1, 1953
Pauline R. Smith, Waterbury, *Secretary*	July 1, 1953
Helene C. Cotter (Mrs.), West Hartford	July 1, 1952
Martha Dewing (Mrs.), Hartford	July 1, 1954
Mildred P. French, Storrs	July 1, 1953
Hayes Hoyt (Mrs.), Stamford	July 1, 1954
Elizabeth R. McConaughy, Cornwall	July 1, 1954
Malcolm Stearns, Haddam	July 1, 1952
Vacancy	

Superintendent, Alice Phillips Sells.

JUDICIAL

UNITED STATES DISTRICT COURT

ASSOCIATE JUSTICE OF SUPREME COURT FOR SECOND CIRCUIT.—Robert H. Jackson.

CIRCUIT JUDGES.—Thomas W. Swan, *Chief Judge*, New Haven; Augustus N. Hand, New York City; Harrie Brigham Chase, Brattleboro, Vermont; Jerome M. Frank, New York City; Charles E. Clark, New Haven; Harold R. Medina, New York City.

DISTRICT JUDGES.—Carroll C. Hincks, *Chief Judge*, New Haven; J. Joseph Smith, Hartford. *Secretaries:* Janet Mastriforte, New Haven; Mildred B. O'Connell, Hartford.

DISTRICT ATTORNEY.—Adrian W. Maher, New Haven.

ASSISTANT DISTRICT ATTORNEYS.—Thomas J. Birmingham, Hartford; Edward J. Lonergan, Hartford; Wallace R. Burke, Hartford; Joseph E. Bove, New Haven.

CLERK OF DISTRICT COURT.—Charles Elliott Pickett, New Haven; *Chief Deputy Clerk*, Gilbert C. Earl, New Haven; *Deputy Clerks:* Electa S. Williams, Katherine Comstock, Eleanor Caruso, Mary McNab Brainard, Esther S. Russell, New Haven; Eve Bronstein, Margaret A. E. Rankin, Hartford.

MARSHAL.—James M. Roche, New Haven; *Chief Deputy Marshal*, George T. McKee, New Haven; *Deputy Marshals:* Frederick C. Lewis, Stephen LoPresti, Robert G. Slattery, New Haven; Jerome J. Sullivan, Hartford.

PROBATION OFFICERS.—Richard K. Godwin, *Chief*, Edward W. Markowski; *Assistants:* Anne J. Piurek, Lucy M. Bello, New Haven.

JURY COMMISSIONERS.—Charles G. Morris, New Haven; Philip Hewes, Hartford.

SESSIONS OF COURT.—Jury Sessions commence at New Haven and Hartford on the second Tuesday of January, March, May and October; Court Sessions begin at New Haven and Hartford on the second Mondays of February, April, June, September and November; Motion Days, the first and third Mondays of each month, except August.

United States Commissioners

HARTFORD.—William J. Wholean.

NEW HAVEN.—Robert H. Alcorn.

BRIDGEPORT.—Earle W. Smith.

Referees in Bankruptcy for the District of Connecticut

Saul Berman, Federal Building, Hartford.
(For all of Conn. except Fairfield County)

Robert E. Trevethan, Federal Building, Bridgeport.
(For Fairfield County only)

STATE COURTS

Judges of the Supreme Court of Errors, and of the Superior Court, are appointed by the General Assembly on nomination by the Governor for terms of eight years. Judges of the Courts of Common Pleas are appointed by the General Assembly on nomination by the Governor for terms of four years. Judges of Municipal Courts are appointed by the General Assembly on nomination by the Governor for such term as shall be by law prescribed.

SUPREME COURT OF ERRORS

State Library and Supreme Court Building
Salary of Chief Justice, $15,500; Associate Judges, $15,000

CHIEF JUSTICE.—Allyn L. Brown, Norwich, 1950-1958.

ASSOCIATE JUDGES.—Newell Jennings, Bristol, 1937-1953; Raymond E. Baldwin, Stratford, 1949-1957; Ernest A. Inglis, Middletown, 1950-1958; Patrick B. O'Sullivan, Orange, 1950-1958.

REPORTER.—Richard H. Phillips.

REPORTER'S CLERK.—Kathryn Miller.

MESSENGER.—Anthony F. Gannuscio.

CLERKS.—Clerks of the Superior Court are ex-officio clerks of the Supreme Court of Errors for their respective counties.

TERMS.—On the first Tuesday of each month except July, August and September, at Hartford.

SUPERIOR COURT

Salary of Judges, $15,000

JUDGES.—John A. Cornell, Bridgeport, 1932-January 25, 1957; Kenneth Wynne, New Haven, 1936-January 16, 1960; Edward J. Quinlan, Norwalk, 1936-February 2, 1960; Edward J. Daly, Hartford, 1937-September 22, 1953; John Hamilton King, Willimantic, 1940-May 7, 1956; James E. Murphy, Bridgeport, 1942-April 28, 1958; Samuel Mellitz, Bridgeport, 1942-September 4, 1958; William J. Shea, Manchester, 1942-December 6, 1958; Howard W. Alcorn, Suffield, 1943-September 26, 1959; John M. Comley, Stamford, 1945-October 12, 1953; Thomas E. Troland, New London, 1945-February 12, 1955; Thomas J. Molloy, Hartford, 1947-February 12, 1955; J. Howard Roberts, Thomaston, 1947-April 8, 1955; Abraham S. Bordon, West Hartford, 1950-March 10, 1958; John T. Cullinan, Bridgeport, 1950-March 11, 1958.

Executive Secretary of Judicial Department

Appointed by the Judges of the Superior Court, Gen. Stat., Sec. 7661.

Edward C. Fisher, Supreme Court Bldg., Hartford.

Judicial Council

Gen. Stat., Sec. 7659.

Allyn L. Brown, *Chairman*, Norwich; Richard H. Phillips, *Secretary*, Hartford; Robert P. Anderson, Noank; Warren F. Cressy, Stamford; Alva P. Loiselle, Willimantic; Paul L. Miller, Bridgeport; Emil A. Petke, Terryville; Horace E. Rockwell, Hartford; William J. Shea, Manchester; Richard S. Swain, Bridgeport.

State's Attorneys

HARTFORD COUNTY.—Albert S. Bill, West Hartford, (P. O., *Hartford*); *Assistant State's Attorney*, Joseph V. Fay, Jr., (P. O., *Wethersfield*), Vacancy.

NEW HAVEN COUNTY.—Abraham S. Ullman at New Haven; William B. Fitzgerald at Waterbury; *Assistant State's Attorney at New Haven*, Arthur T. Gorman; *Assistant State's Attorney at Waterbury*, Walter W. Smyth.

NEW LONDON COUNTY.—Robert P. Anderson, Groton, (P. O., *New London*).

FAIRFIELD COUNTY.—Lorin W. Willis, Trumbull, (P. O., *Bridgeport*); *Assistant State's Attorney*, Otto J. Saur, Bridgeport.

WINDHAM COUNTY.—Searls Dearington, Danielson.

LITCHFIELD COUNTY.—H. Roger Jones, Winsted.

MIDDLESEX COUNTY.—Bernard A. Kosicki.

TOLLAND COUNTY.—Joel H. Reed, II, Stafford, (P. O., *Stafford Springs*).

Public Defenders

HARTFORD COUNTY.—James D. Cosgrove, Hartford.

NEW HAVEN COUNTY.—Thomas R. Robinson at New Haven; Edward T. Carmody at Waterbury.

NEW LONDON COUNTY.—George Gilman, Norwich.

FAIRFIELD COUNTY.—James J. A. Daley, Bridgeport.

WINDHAM COUNTY.—Irving I. Krug, Willimantic.

LITCHFIELD COUNTY.—Thomas F. Wall, Torrington.

MIDDLESEX COUNTY.—A. Harold Campbell, Middletown.

TOLLAND COUNTY.—Robert J. Pigeon, Rockville.

Clerks

HARTFORD COUNTY.—*Clerk*, Raymond G. Calnen, Hartford; *Assistant Clerks*, Robert L. Allyn, Hartford; William F. Ferguson, Manchester, (P. O., *Hartford*); Dominic A. DiCorleto, Hartford; Leonard S. Appell, Ruth S. Gordon, at New Britain (for naturalization only); *Stenographer*, Leonard G. Burke, Hartford; *Assistant Stenographers*, Edward G. MacGlashan, Ralph J. DeMichael, Hartford.

NEW HAVEN COUNTY.—*Clerks*, William A. Bree, at New Haven; Andrew D. Dawson, at Waterbury; *Assistant Clerks*, Edward Horwitz, Daniel J. Bailey, Frank C. Minnix, Thomas F. McDermott, New Haven; Gertrude J. Miknaitis, at Waterbury; *Stenographer*, Holly E. Whay, at New Haven; Florence L. Eccles, at Waterbury; *Assistant Stenographers*, Henry Stevenson, Robert R. Lyman, at New Haven.

NEW LONDON COUNTY.—*Clerk*, William H. Shields, Norwich; *Assistant Clerks*, John B. Burke, Norwich; Lura B. Hitchcock, New London; *Stenographer*, Frederick H. Cogswell, R.F.D. 2, New London.

FAIRFIELD COUNTY.—*Clerk*, Clarence R. Hall, Bridgeport; *Assistant Clerks*, J. Leo Campana, Fairfield; C. David Munich, Bridgeport; Henry E. Shannon, Bridgeport; Irving Elson, Trumbull; Theodore Gemza at Danbury; *Stenographer*, Marjorie C. Morris, Bridgeport; *Assistant Stenographers*, Henry J. Gambaccini, Derby; Frank Vogt, New Haven.

WINDHAM COUNTY.—*Clerk*, Irving H. Miron, Putnam; *Assistant Clerk*, Marjorie C. Bradford, Putnam; *Stenographer*, Shirley Proulx Whitehead, Pomfret.

LITCHFIELD COUNTY.—*Clerk*, C. Wesley Winslow, Winsted; *Assistant Clerk*, Mary B. Curtis, Winsted; *Stenographer*, Arthur E. Roberts, Winsted.

MIDDLESEX COUNTY.—*Clerk*, Paul S. Maier, Middlefield, (*P. O. Middletown*); *Assistant Clerk*, Anna L. Gray, Middletown; *Stenographer*, Elizabeth Pitblado, Haddam.

TOLLAND COUNTY.—*Clerk*, John H. Yeomans, Andover, (P. O., *Rockville*); *Stenographer*, Shirley Proulx Whitehead, Pomfret.

County Investigators or Detectives

HARTFORD COUNTY.—John F. Reardon, Hartford.

NEW HAVEN COUNTY.—Edmond S. Flanagan, New Haven, John A. Holtz, West Haven, Thomas F. Laden, Waterbury.

NEW LONDON COUNTY.—Edward J. Shedroff, Colchester.

FAIRFIELD COUNTY.—William S. Kearns, John Hanusovsky, Bridgeport.

WINDHAM COUNTY.—Rowe H. Wheeler, Willimantic.
LITCHFIELD COUNTY.—Edwin F. Pequignot, Winsted.
MIDDLESEX COUNTY.—George M. Dunn, Middletown.
TOLLAND COUNTY.—Arthur A. Koss, Rockville.

Probation Officers

HARTFORD COUNTY.—John P. Conlin, Hartford.
NEW HAVEN COUNTY.—Kathleen Crowley, Waterbury.
NEW LONDON COUNTY.—Ellsworth Cramer, Norwich.
FAIRFIELD COUNTY.—B. Vincent McKelvey, Bridgeport.
WINDHAM COUNTY.—James J. Charron at Putnam· William V. Palmer at Willimantic.
LITCHFIELD COUNTY.—Harold S. Case, Winsted.
MIDDLESEX COUNTY.—A. Benton Ryan, Middletown.
TOLLAND COUNTY.—Charles J. Underwood, Rockville.

Court Messengers

HARTFORD COUNTY.—Thomas J. Rabbett, Hartford.
NEW HAVEN COUNTY.—Hampton D. Harris, New Haven; John O. Hanson, Waterbury.
NEW LONDON COUNTY.—Henry R. Armstrong, Norwich; Vacancy.
FAIRFIELD COUNTY.—F. Robert Hefferan, Bridgeport.
WINDHAM COUNTY.—William V. Palmer at Willimantic; Albine J. Johnson at Putnam.
LITCHFIELD COUNTY.—Theodore Dautrich, Winsted; Philip Plumb, Litchfield.
MIDDLESEX COUNTY.—Frank Carlson, Middletown.
TOLLAND COUNTY.—Charles J. Underwood, Rockville.

Jury Commissioners

The Clerks of the Superior Court for their several counties, with the following:
HARTFORD COUNTY.—Clarence H. Smith, East Hartford; Joseph W. Alsop, Avon.
NEW HAVEN COUNTY.—Vernon L. Hall, Waterbury; David A. Clarke, Milford.
NEW LONDON COUNTY.—Arthur E. Story, Norwich; Christopher Culver, New London.
FAIRFIELD COUNTY.—E. Merrill Beach, Bridgeport; William W. Graves, Stamford.

WINDHAM COUNTY.—Herman E. Frink, Sterling; Margaret C. Hurley, Willimantic.

LITCHFIELD COUNTY.—A. William Pruner, Litchfield; Katharine T. Clark, Winsted.

MIDDLESEX COUNTY.—Leonard J. Selden, Haddam, (P. O., *East Hampton*); Alfred R. Wright, Essex.

TOLLAND COUNTY.—Francis W. H. Bill, Somers; Mary T. McShea, Mansfield, (*P. O., R. F. D. Willimantic*).

Terms and Sessions

The Superior Court is deemed to be open in each county for certain purposes on week days (except in July and August, on legal holidays and Saturday afternoons after one o'clock) between the hours of ten and four. Stated terms and sessions are provided for by law in the different counties. Other sessions are arranged for by the judges, and may be adjourned by the presiding judge to be held at any other place in that county hereafter designated. Unless otherwise ordered by the judge presiding at such sessions, criminal business shall precede the civil.

HARTFORD COUNTY.—A term for the transaction of both criminal and civil business, held annually on the Friday before the third Tuesday of September, at Hartford, and for civil business only at New Britain. Sessions at Hartford and at least one session a year at New Britain for naturalization purposes.

NEW HAVEN COUNTY.—A term for both criminal and civil business opens at New Haven and Waterbury on the Friday before the third Tuesday of September. Sessions at New Haven and Waterbury as shall be fixed and determined by the Judges of the Superior Court at their annual meeting each year and wherever suitable quarters are provided without expense to the county, at Meriden for all purposes including naturalization. A session for criminal business opens at New Haven on the third Tuesday of September.

NEW LONDON COUNTY.—A term for both criminal and civil business at New London on the Friday before the third Tuesday of September. Sessions at Norwich and New London as shall be fixed and determined by the Judges of the Superior Court at their annual meeting each year.

FAIRFIELD COUNTY.—A term of the superior court for the transaction of both civil and criminal business held annually on the Friday before the third Tuesday of September. At least three sessions annually at Bridgeport for all purposes, and not less than two sessions annually at Danbury,—one from the Friday before the first Tuesday of November to the Friday before the fourth Tuesday in December; and the other from the Friday before the first Tuesday of May and ending on the last day of June. (Danbury sessions fixed by 1951 Public Act No. 356.)

WINDHAM COUNTY.—A term for both criminal and civil business at Putnam on the Friday before the third Tuesday of September. Sessions at Putnam, and Willimantic as shall be fixed and determined by the Judges of the Superior Court at their annual meeting each year.

LITCHFIELD COUNTY.—A term for criminal and civil business at Litchfield on the Friday before the third Tuesday of September, with sessions as fixed by the Judges at their annual meeting.

MIDDLESEX COUNTY.—One term at Middletown for criminal and civil business on the Friday before the third Tuesday of September each year, with sessions as fixed by the Judges at their annual meeting.

TOLLAND COUNTY.—One term at Rockville on the Friday before the third Tuesday of September. Sessions at Rockville as determined by the Judges.

State Referees

Salary, $10,000

Frank D. Haines, Portland; John W. Banks, Bridgeport; George E. Hinman, Willimantic; Carl Foster, Bridgeport; Christopher L. Avery, Groton; Alfred C. Baldwin, New Haven; John Rufus Booth, New Haven; Robert L. Munger, Ansonia; William H. Comley, Bridgeport; Arthur F. Ells, Litchfield; William M. Maltbie, Granby; Edwin C. Dickenson, Wethersfield.

COURT OF COMMON PLEAS

Salary of Judges, $12,500

Judges, Walter M. Pickett, Washington, 1941-February 5, 1953; Miles F. McNiff, Waterbury, 1941-April 25, 1953; John T. Dwyer, Norwalk, 1940-November 3, 1956; Raymond J. Devlin, New Haven, 1941-July 16, 1953; Richard S. Swain, Bridgeport, 1939-May 13, 1955; John Clark FitzGerald, New Haven, 1941-July 1, 1953; Vine R. Parmelee, Windsor, 1941-July 1, 1953; Sidney A. Johnson, Bridgeport, 1947-February 12, 1955; Philip R. Pastore, New Haven, 1950-March 11, 1954; John P. Cotter, Hartford, 1950-Oct. 1, 1954.

Prosecuting Attorneys

HARTFORD COUNTY.—Frank Covello.
NEW HAVEN COUNTY.—George R. Tiernan.
WATERBURY, DISTRICT OF.—William J. Larkin.
NEW LONDON COUNTY.—Edward C. Hamill.
FAIRFIELD COUNTY.—James J. O'Connell.
WINDHAM COUNTY.—No criminal term.
LITCHFIELD COUNTY.—J. Clinton Roraback.
MIDDLESEX COUNTY.—No criminal term.
TOLLAND COUNTY.—No criminal term.

Clerks

HARTFORD COUNTY.—*Clerk,* John F. Brady; *Assistant Clerk,* John M. Alexander.

NEW HAVEN COUNTY.—*Clerk,* Edward J. Lynch; *Assistant Clerk,* John V. Kilbride.

WATERBURY, DISTRICT OF.—*Clerk,* Walter J. Lynch; *Assistant Clerk,* Marguerite M. Dwyer.

NEW LONDON COUNTY.—*Clerk,* Matthew J. Sheridan; *Assistant Clerk,* Catherine L. Nelson.

FAIRFIELD COUNTY.—*Clerk,* Bernard H. Trager; *Assistant Clerks,* Francis J. Merillat, Esther M. Dunn.

WINDHAM COUNTY.—*Clerk,* Irving H. Miron; *Assistant Clerk,* Marjorie C. Bradford.

LITCHFIELD COUNTY.—*Clerk,* Carleton K. Mathes; *Assistant Clerk,* Betty Halberstam.

MIDDLESEX COUNTY.—*Clerk,* Paul S. Maier; *Assistant Clerk,* Anna L. Gray.

TOLLAND COUNTY.—*Clerk,* John H. Yeomans; *Assistant Clerk,* Margaret B. Kernan.

Terms and Sessions

There are four terms for the transaction of criminal business held annually on the first Tuesday of September, January, April, and June in the counties of Hartford, New Haven, Fairfield, New London, and Litchfield, and in the Judicial District of Waterbury as indicated below.

One term for the transaction of civil business is held annually in each county and in the Judicial District of Waterbury on the first Tuesday of September as hereafter appears.

Sessions are held annually in each of the several counties of the state and in the Judicial District of Waterbury at such times and places and for such duration of time as are fixed and determined by the judges of the Court of Common Pleas at their annual meeting. Unless otherwise ordered by the judge presiding at said sessions, the criminal business precedes the civil.

All writs, pleadings, and notices of appearances should be filed with the Clerk in the several counties as follows: Hartford, at Hartford; New Haven, at New Haven; Fairfield, at Bridgeport; New London, at Norwich; Litchfield, at Torrington; Middlesex, at Middletown; Tolland, at Rockville; Windham, at Willimantic; and at Waterbury for the Judicial District of Waterbury.

HARTFORD COUNTY.—A term for the transaction of civil business held annually at Hartford on the first Tuesday of September. There are four terms for the transaction of criminal business on the first Tuesday of September, January, April and June at Hartford.

NEW HAVEN COUNTY.—A term for the transaction of civil business held annually on the first Tuesday of September at New Haven and in the District of Waterbury at Waterbury.

There are four terms for the transaction of criminal business on the first Tuesday of September, January, April, and June at New Haven and in the District of Waterbury at Waterbury.

NEW LONDON COUNTY.—A term for the transaction of civil business held annually on the first Tuesday of September at New London and at Norwich.

There are four terms for the transaction of criminal business held annually on the first Tuesday of September, January, April, and June at New London, adjourning to Norwich at discretion.

FAIRFIELD COUNTY.—A term for the transaction of civil business held annually on the first Tuesday of September at Bridgeport with sessions at Danbury, Stamford, and Norwalk as business justifies.

There are four terms for the transaction of criminal business held annually on the first Tuesday of September, January, April, and June at Bridgeport.

WINDHAM COUNTY.—A term for the transaction of civil business held annually on the first Tuesday of September. Sessions at Putnam and Willimantic at discretion of court.

LITCHFIELD COUNTY.—A term for the transaction of civil business held annually on the first Tuesday of September at Litchfield, with sessions at Winsted, Torrington, and New Milford as business justifies.

There are four terms for the transaction of criminal business held annually on the first Tuesday of September, January, April, and June at Litchfield, subject to adjournment to Torrington, Winsted, or New Milford at discretion of judge presiding.

MIDDLESEX COUNTY.—A term for the transaction of civil business held annually on the first Tuesday of September at Middletown, with sessions as fixed by the Judges at their annual meeting.

TOLLAND COUNTY.—A term for the transaction of civil business held annually on the second Friday of September at Rockville.

STATE REFEREES

Court of Common Pleas

Salary, $8,333.33

Charles B. Waller, New London.

John F. McDonough, Naugatuck.

List of Petitioners' Representatives Appointed by the Judges of the Court of Common Pleas, June 11, 1951, Cum. Suppl., 1951, Sec. 1400b, An Act Concerning Support of Dependent Wives and Children.

HARTFORD COUNTY.—Frank A. Covello, Prosecuting Attorney, County Building, Hartford.

NEW HAVEN COUNTY.—George R. Tiernan, Prosecuting Attorney, County Building, New Haven. William J. Larkin, Prosecuting Attorney, County Building, Waterbury.

NEW LONDON COUNTY.—Edward C. Hamill, Prosecuting Attorney, County Building, New London.

FAIRFIELD COUNTY.—James J. O'Connell, Prosecuting Attorney, County Building, Bridgeport.

WINDHAM COUNTY.—Irwin I. Krug, Public Defender, Willimantic.

LITCHFIELD COUNTY.—J. Clinton Roraback, Prosecuting Attorney, County Building, Winsted.

MIDDLESEX COUNTY.—A. Harold Campbell, Public Defender, Middletown.

TOLLAND COUNTY.—Robert J. Pigeon, Public Defender, Rockville.

JUVENILE COURT FOR THE STATE OF CONNECTICUT

General Statutes Chapter 126, Section 2805.

ADMINISTRATIVE OFFICE

COUNTY COURT HOUSE, NEW HAVEN

(Address Inquiries To: JOHN F. McLINDEN, *Chief Clerk.*)

Presiding Judge, Thomas D. Gill, Hartford; *Chief Clerk and Statistician,* John F. McLinden; *Secretary,* Catherine E. Gunning; *Clerical Assistant,* Katherine E. Keveney.

FIRST DISTRICT (FAIRFIELD AND LITCHFIELD COUNTIES)

Judge, Stanley P. Mead, New Canaan, July 1, 1955.

Bridgeport Office, 18 Lyon Terrace, *Director of Probation,* Richard D. Roberts; *District Clerk,* Dorothy A. Finn, *Probation Staff,* Edith Hull, Wallace P. Hackett, William Resko, David F. Donovan; *Clerical Assistants,* Gladys Fields, Nell M. Johnson, Florence Pittu.

Danbury Office, County Court House. *Probation Staff,* Albert J. Stone, Dorothy L. Stolzenberg; *Clerical Assistant,* Ruth McMahon.

South Norwalk Office, 1 Ann Street. *Probation Staff,* Edith Hull, Frank Valesh; *Clerical Assistant,* Genevieve M. Mitchell.

Stamford Office, 255 Bedford Street. *Probation Staff*, Richard M. Gleason, Mary F. Kerins; *Clerical Assistant*, Louise O'Hara.

Torrington Office, 48 John Street. *Probation Staff*, Frederick Ryerson, Ellen Dunn; *Clerical Assistant*, Jane Baeder.

SECOND DISTRICT (NEW HAVEN, MIDDLESEX AND NEW LONDON COUNTIES)

Judge, Fred D. Faulkner, July 1, 1957.

New Haven Office, 291 Orange Street. *Director of Probation*, Frank J. Barry; *District Clerk*, Thomas C. Sullivan; *Probation Staff*, F. Brainerd Bridgman, Raymond J. Donahue, Helen M. Gill, F. Kenneth Maley; *Clerical Assistants*, Mary E. Bowery, Adelaide Celentano, Anna C. Wrenn.

Meriden Office, 69 Colony Street. *Probation Staff*, John E. Carter, Marion H. Bamforth; *Clerical Assistant*, Helen S. Fuehrer.

Waterbury Office, 48 Leavenworth Street. *Probation Staff*, Rudolph R. Schirmer, Jr., John J. Souney, Sally O'Callaghan; *Clerical Assistant*, Helen Pawlick.

Middletown Office, 27 Washington Street. *Probation Staff*, John E. Carter, Marion H. Bamforth; *Clerical Assistant*, Marjorie Harrington.

Norwich Office, County Building. *Probation Staff*, Eugene Manning, Charles Kiernan, Sally Beit; *Clerical Assistant*, Marguerite Keogh.

New London Office, 38 Huntington Street. *Probation Staff*, Eugene Manning, Charles Kiernan, Sally Beit; *Clerical Assistant*, Genevieve Riley.

THIRD DISTRICT (HARTFORD, TOLLAND AND WINDHAM COUNTIES)

Judge, Thomas D. Gill, West Hartford, July 1, 1953.

Hartford Office, 322 Washington Street. *Director of Probation*, William N. MacKay; *District Clerk*, Agnes Ambrose, *Probation Staff*, Thomas R. Coe, William J. Ellis, William J. Desmond, Mae K. Lee, Loretta Lublin, Mary Irwin; *Clerical Assistants*, Jewel Epstein, Beverly Guthrie, Marie L. Morrone.

New Britain Office, City Hall. *Probation Staff*, Ruth E. Reynolds, George R. Schnitman; *Clerical Assistant*, Mary E. Gutfranski.

Bristol Office, 9 North Main Street. *Probation Staff*, Erma Funk, Harvey R. King; *Clerical Assistant*, Alice Diener.

Willimantic Office, Armory. *Probation Staff*, Francis J. D'Muhala, Janet L. Binks; *Clerical Assistant*, Alice Casey.

Rockville Office, Professional Building, 13 Park Street. *Probation Staff*, Justine N. Scher; *Clerical Assistant*, Clara Scheiner.

COUNTY LAW LIBRARIES IN CONNECTICUT

Counties	*Library*	*Librarian*
Hartford	Hartford County Bar Library, County Building	Michalina Keeler
New Haven	New Haven County Law Library, Court House, New Haven	Harold J. Bowen
	Waterbury Bar Library, Court House, Waterbury	Catherine E. Lahey
New London	New London County Bar Libraries, New London	Vacancy.
	Norwich	Henry R. Armstrong
Fairfield	Fairfield County Law Libraries, Court House, Bridgeport	Christy J. Hetherington
	Court House, Danbury	Christy J. Hetherington
	Court House, Stamford	Christy J. Hetherington
Windham	Windham County Law Libraries, Willimantic	George E. Hinman
	Putnam	Marjorie C. Bradford
Litchfield	Litchfield County Law Libraries, Litchfield	Clayton L. Blick
	Winsted	James L. Glynn
	New Milford	Carl M. Dunham
Middlesex	Middlesex County Bar Library, Municipal Bldg., Middletown	Harry Edelberg
Tolland	Tolland County Bar Library, Memorial Building, Rockville	John H. Yeomans

TRAFFIC COURT

District of Danbury (Towns of Danbury, Bethel, Brookfield, New Fairfield, Redding, Ridgefield, and Sherman). *Judge*, Leonard McMahon, Danbury, June 1, 1955; *Prosecuting Attorney*, Martin A. Rader, Brookfield; *Probation Officer*, Clarissa E. Nevius, New Fairfield; *Court Officer*, Edward J. Leary, Danbury; *Clerk*, Harold E. Finch, Ridgefield; *Assistant Clerk*, Clinton Hooper, Brookfield; *Court Stenographer*, Marjorie M. Golder, Danbury.

MUNICIPAL COURTS

TOWN COURTS

Gen. Stat., Rev. 1949, Chapters 4 and 377, and Sec. 92.

Judges appointed by the Governor to fill vacancies from July 1, 1951 until the sixth Wednesday of the next Session of the General Assembly and until their successors shall be appointed and shall have qualified.

A Courts listed below have, except as noted, civil jurisdiction not exceeding $500, and criminal jurisdiction not exceeding penalty of $250 fine, or imprisonment for six months, or both.

B Courts listed below have, except as noted, civil jurisdiction not exceeding $1,000, and criminal jurisdiction not exceeding penalty of $500 fine, or imprisonment for one year, or both.

Courts having small claims jurisdiction may hear civil cases involving $100 or less in small claims sessions.

BERLIN.—*Judge*, George H. Hamlin; *Deputy Judge*, Leon J. Honiss; *Prosecuting Attorney*, Arthur J. Marieni; *Clerk*, George J. Kanupka, Jr.; *Probation Officer*, Robert C. Graham. A court, including small claims jurisdiction.

Court Location: Municipal Court Building, Murray Heights, Kensington.
Sessions Held: Criminal, Tuesdays, 7:30 P. M. Civil and small claims, Fridays, 7:30 P. M.

BLOOMFIELD.—*Judge*, Morris J. Cutler; *Deputy Judge*, Dexter Peck; *Prosecuting Attorney*, William Power; *Assistant Prosecuting Attorney*, James Gozzo; *Clerk*, J. Stanley Tavener; *Probation Officer*, Carl Swanson. A court.

Court Location: Town Hall.
Sessions Held: Wednesday evenings.

BRANFORD.—*Judge*, Frank Daley; *Deputy Judge and Clerk*, Archibald Marshall; *Prosecuting Attorney*, John J. Kinney, Jr.; *Assistant Prosecuting Attorney*, Ronda Leshine Loeb; *Probation Officer*, Rev. A. W. Jones. A court.

Court Location: Town Hall.
Sessions Held: Saturdays, 9 A. M.

DARIEN.—*Senior Judge*, Matthew E. Hanna; *Judge*, Paul MacDonald; *Prosecuting Attorney*, George W. Oberst; *Assistant Prosecuting Attorney and Clerk*, Charles T. McKean, Jr. A court, including small claims jurisdiction.

Court Location: Police Headquarters, Hecker Avenue.
Sessions Held: Saturdays, 10 A. M.

EAST HARTFORD.—*Judge*, Alvin C. Leone; *Deputy Judge*, James D. Mirabile; *Prosecuting Attorney*, George J. Older; *Assistant Prosecuting Attorney*, Donald H. McGilvroy; *Clerk*, John A. Geci; *Assistant Clerk and Small Claims Clerk*, Thomas D. Hurley; *Proba-*

tion Officers, Harold Burden, Emily Dush. B court, including small claims jurisdiction.

Court Location: 740 Main Street.

Sessions Held: Mondays and Thursdays, 9 A. M. (Tuesdays and Fridays, 9 A. M., during July and August.)

EAST HAVEN.—*Judge*, Vincent J. Fasano; *Deputy Judge*, Clifford B. Sturges; *Prosecuting Attorney*, Robert M. Taylor, Jr.; *Assistant Prosecuting Attorney*, John F. Lawler; *Clerk*, Jane Thompson; *Probation Officer*, Adelbert Mautte. A court.

Court Location: Town Hall.

Sessions Held: Mondays, 9 A. M.

ENFIELD.—*Judge*, Arthur R. Bostick; *Deputy Judge*, Francis W. Olschafskie; *Prosecuting Attorney*, Phillip E. Tatoian; *Assistant Prosecuting Attorney*, Harold J. Henry; *Clerk*, John J. Fuge; *Probation Officer*, L. Donald Graham. B court.

Court Location: Main Street, Thompsonville.

Sessions Held: Mondays and Thursdays, 9 A. M.

FAIRFIELD.—*Judge*, Samuel E. Friedman; *Associate Judge*, A. Chester Breul; *Prosecuting Attorney*, Julius N. Smith; *Assistant Prosecuting Attorney*, Norwick Goodspeed; *Clerk*, John G. Johannesen, Jr.; *Probation Officer*, Charles Cressy. B court, including small claims jurisdiction.

Court Location: 100 Reef Road.

Sessions Held: Mondays, 9 A. M.

FARMINGTON.—*Judge*, Howard W. Buckley; *Deputy Judge*, William S. Wadsworth; *Prosecuting Attorney*, Irving A. Robbins; *Assistant Prosecuting Attorney*, Frank T. Smith; *Clerk*, Robert M. Smith; *Assistant Clerk*, Jane Thompson. A court, including small claims jurisdiction.

Court Location: Town Hall, Unionville.

Sessions Held: Wednesdays, 8 P. M.

GLASTONBURY.—*Judge*, J. Ronald Regnier; *Deputy Judge*, Walter Foley; *Prosecuting Attorney and Clerk*, Ralph A. Bowman; *Assistant Prosecuting Attorney*, Frank L. Buckley; *Court Officer*, Edmund D. MacNeil; *Probation Officer*, Phillip M. Rose. A court.

Court Location: Town Office Building.

Sessions Held: Mondays, 7:30 P. M. (During June, July, August and September, sessions are held Wednesdays, 7:30 P. M.)

GREENWICH.—*Senior Judge*, J. Gerard Tobin; *Judge*, Benjamin Ferris; *Prosecuting Attorney*, Rocco R. P. Perna; *Assistant Prosecuting Attorney*, Arthur B. Ivey; *Clerk*, Florence Hansen; *Probation Officer*, Anne Peters. B court, including small claims jurisdiction.

Court Location: Fire Police Building, Havemeyer Place.

Sessions Held: Criminal, 9 A. M. daily. Civil, as scheduled by Clerk. Small claims, 1st and 3rd Monday of each month, 9 A. M.

GRISWOLD.—*Judge*, John T. Barry; *Deputy Judge*, John F. Gardiner; *Prosecuting Attorney, Clerk and Probation Officer*, Richard J. Dudkowski. A court.

Court Location: School St., Jewett City.
Sessions Held: Daily, when necessary.

GROTON.—*Judge*, George E. Kinmonth, Jr.; *Deputy Judge*, Charles J. Apicelli; *Prosecuting Attorney*, Joseph M. Kushner; *Assistant Prosecuting Attorney*, Cyrus H. Loutrel, Jr.; *Clerk*, Orris Rogers; *Probation Officer*, William Millar. A court, including small claims jurisdiction.

Court Location: Town Hall. (P. O., Poquonock Bridge.)
Sessions Held: Mondays, 10 A. M.

GUILFORD.—*Judge*, Frank J. Marlowe; *Prosecuting Attorney and Clerk*, Joseph J. McGuinness; *Assistant Prosecuting Attorney, Assistant Clerk and Probation Officer*, Harry G. Wolcott. A court.

Court Location: Town Hall.
Sessions Held: Saturdays, 9 A. M.

HAMDEN.—*Judge*, Bernard Pellegrino; *Deputy Judge*, John E. McNerney; *Prosecuting Attorney*, Morris Gamm; *Assistant Prosecuting Attorney*, Catherine J. Tilson; *Clerk*, Kenneth D. Rogers; *Probation Officers*, Josephine M. Bush, Lawrence L. Spahr. B Court.

Court Location: Memorial Town Hall.
Sessions Held: Mondays and Thursdays, 9 A. M.

KILLINGLY.—*Judge*, Harry E. Back, Jr.; *Deputy Judge*, Armand H. Colombe; *Prosecuting Attorney*, Louis A. Woisard; *Clerk*, Daniel F. Curran; *Probation Officer*, Vacancy. A court, including small claims jurisdiction.

Court Location: Town Hall, 127 Main St., Danielson.
Sessions Held: Mondays, 2:30 P. M.

MANCHESTER.—*Judge*, John S. G. Rottner; *Deputy Judge*, Charles N. Crockett; *Prosecuting Attorney*, John J. O'Connor; *Assistant Prosecuting Attorney*, W. David Keith; *Clerk*, Aldo Pagani; *Probation Officer*, James Duffy; *Assistant Probation Officer*, Fannie G. Elliott; *Small Claims Clerk*, Janet Wilson. B court, including small claims jurisdiction.

Court Location: 66 Center Street.
Sessions Held: Criminal, Mondays, Wednesdays and Saturdays at 9 A. M. (Fridays instead of Saturdays during summer months.) Civil and small claims, Mondays, 2 P. M.

MILFORD.—*Judge*, Joseph Bernblum; *Deputy Judge*, William D. Harlow; *Prosecuting Attorney*, Nelson R. Durant; *Assistant Prosecuting Attorney and Clerk*, Harold L. Pickett; *Assistant Clerk*, Eloise McCarty; *Probation Officer*, Edwin D. Joy; *Assistant Probation Officer*, Ruth E. Steinmetz; *Court Officer*, Mortimer B. Fowler. B court.

Court Location: River Street.
Sessions Held: Criminal, Mondays, 9 A. M. Civil, Tuesdays, 10 A. M.

NEW CANAAN.—*Judge and Clerk of Civil Side*, Julius Groher; *Associate Judge and Small Claims Clerk*, Dana Ackerly; *Prosecuting Attorney and Clerk of Criminal Side*, John C. Sturges; *Assistant Prosecuting Attorney*, Donald Morrison. A court, including small claims jurisdiction.

Court Location: Town Hall.
Sessions Held: Criminal, Mondays, 9 A. M. Civil, by appointment.

NEWINGTON.—*Judge and Clerk*, Harold G. Lucas; *Deputy Judge*, Oran S. Parker; *Prosecuting Attorney*, Edward A. Eckert; *Assistant Prosecuting Attorney*, Jerome A. Scoler; *Probation Officer*, Theodore C. Blodgett. A court.

Court Location: Town Hall.
Sessions Held: Criminal, Mondays, 7:30 P. M. Civil, Tuesdays, 7:30 P. M.

NEW MILFORD.—*Judge*, Gerald G. Marsh; *Prosecuting Attorney*, Harry Cohen; *Clerk*, Samuel B. Ferriss. A court, including small claims jurisdiction.

Court Location: Town Hall.
Sessions Held: Mondays, 7 P. M.

NEWTOWN.—*Judge and Clerk*, Walter A. Reynolds; *Deputy Judge*, Edward Pitzschler; *Prosecuting Attorney and Small Claims Clerk*, Joseph H. A. Symonds; *Assistant Prosecuting Attorney*, Carroll R. Eaton; *Probation Officer*, Austin Dinkler. A court, including small claims jurisdiction.

Court Location: Main Street.
Sessions Held: Mondays, 7:30 P. M.

ORANGE.—*Judge*, Spencer S. Hoyt; *Deputy Judge*, Richard H. Bowerman; *Prosecuting Attorney*, John McHugh; *Assistant Prosecuting Attorney and Clerk*, William Healy, Jr. A court.

Court Location: Town Hall.
Sessions Held: Thursdays, 8 P. M.

PLAINFIELD.—*Judge and Clerk*, Henry J. Marchesseault; *Deputy Judge*, Lillian Romanoski; *Prosecuting Attorney*, Louis P. Caron; *Assistant Prosecuting Attorney*, Lawrence Pellerin; *Assistant Clerk*, Edith Bradford; *Probation Officers*, Isidore W. Mercier, Alice Roberts. A court, including small claims jurisdiction.

Court Location: Town Hall.
Sessions Held: Saturdays, 10 A. M.

PLAINVILLE.—*Judge*, Milton M. Koskoff; *Deputy Judge*, Wilfred H. Yeamans; *Prosecuting Attorney*, Robert C. Simpson; *Assistant Prosecuting Attorney*, Leo D'Antonio; *Clerk*, Edward E.

Aspinall; *Assistant Clerk*, Andrew J. Sataline; *Probation Officer*, Arthur W. Vicinus. A court, including small claims jurisdiction.

Court Location: Town Hall.
Sessions Held: Tuesdays, 7 P. M.

ROCKY HILL.—*Judge and Clerk*, Charles E. Spencer; *Deputy Judge*, Wallace H. Peck; *Prosecuting Attorney*, Gerald W. Huntoon; *Probation Officer*, Joseph W. Stewart. A court.

Court Location: Town Hall.
Sessions Held: Mondays, 7 P. M.

SEYMOUR.—*Judge and Clerk*, George R. Owens; *Deputy Judge*, Jesse J. Kummer; *Prosecuting Attorney*, Lewis R. Whitehead; *Assistant Prosecuting Attorney*, Charles F. Clark. A court, including small claims jurisdiction.

Court Location: Town Hall, First Street.
Sessions Held: Wednesdays, 7 P. M. Saturdays, 9 A. M.

SOUTHINGTON.—*Judge and Clerk*, J. Robert Lacey; *Deputy Judge*, Edgar F. Curtiss; *Prosecuting Attorney*, J. Lambert Degnan; *Assistant Prosecuting Attorney*, Lawrence D'Angelo; *Assistant Clerk*, Florence Gillette; *Probation Officer*, Lester Kennedy. A court, including small claims jurisdiction.

Court Location: Town Hall.
Sessions Held: Civil, Thursdays, 10 A. M. Criminal, Mondays and Thursdays, 9 A. M.

SOUTH WINDSOR.—*Judge*, Horace C. Vibert; *Prosecuting Attorney and Clerk*, John F. Coyne; *Probation Officer*, Truman Hills. A court, including small claims jurisdiction.

Court Location: Town Hall.
Sessions Held: Mondays, 7:30 P. M.

SPRAGUE.—*Judge*, Lawrence G. Drescher; *Deputy Judge*, William E. Tonnesson; *Prosecuting Attorney and Clerk*, Donald C. Allen; *Probation Officer*, Louis L. Baril. A court.

Court Location: Town Hall, Baltic.
Sessions Held: Wednesdays, 7 P. M. as required.

STONINGTON.—*Judge*, John A. Pescatello; *Deputy Judge*, Leopold Cravinho; *Prosecuting Attorney*, Francis J. Connors; *Clerk*, William A. Cawley; *Probation Officer*, Hamilcar Bracci. A court, including small claims jurisdiction.

Court Location: Town Hall.
Sessions Held: Tuesdays, 10 A.M. Other times when necessary.

STRATFORD.—*Judge*, Milton H. Hausman; *Deputy Judge*, H. Manton Ahlberg; *Prosecuting Attorney*, Raymond W. Ganim; *Assistant Prosecuting Attorney*, William J. Smyth; *Clerk*, Florence Abercrombie; *Probation Officer*, Rev. Melville S. Bulmer. B court, including small claims jurisdiction.

Court Location: Town Hall.
Sessions Held: Mondays, 9 A. M.

SUFFIELD.—*Judge*, H. Clyde Taylor; *Deputy Judge*, B. Wyman Fisk; *Prosecuting Attorney and Clerk*, James S. Coburn; *Assistant Prosecuting Attorney and Assistant Clerk*, William Kement; *Probation Officer*, George Samuels. A court.

Court Location: Town Hall, Main Street.
Sessions Held: Wednesdays, 7:30 P. M.

TRUMBULL.—*Judge*, Irwin E. Friedman; *Prosecuting Attorney*, Dwight F. Fanton; *Assistant Prosecuting Attorney*, Alvin W. Peck; *Clerk*, Vacancy; *Probation Officer*, Nathaniel H. Hayward. A court, including small claims jurisdiction.

Court Location: Town Hall, White Plains Road.
Sessions Held: Mondays, 9 A. M.

WATERFORD.—*Judge*, Samuel E. Wallace; *Deputy Judge*, Frank W. De Wolf; *Prosecuting Attorney*, James J. Floyd; *Assistant Prosecuting Attorney*, LeRoy E. Decker; *Clerk*, Adelbert L. Burr; *Assistant Clerk*, Mrs. Henry D. Slate; *Probation Officer*, Rev. Samuel G. Graham. A court, no civil jurisdiction.

Court Location: Hall of Records.
Sessions Held: Mondays, 1:30 P. M. Special sessions, evenings.

WEST HARTFORD.—*Judge*, George Schwolsky; *Deputy Judge*, James F. Kennedy; *Prosecuting Attorney*, Francis V. Manion; *Assistant Prosecuting Attorney*, Nicholas F. Pallotti; *Clerk*, Harry W. Hultgren, Jr.; *Assistant Clerk and Assistant Probation Officer*, Lucille M. Dow; *Probation Officer*, Kenneth Moore Larkum. B court, including small claims jurisdiction.

Court Location: Town Hall.

Sessions Held: Criminal and civil, Mondays, 9:30 A. M., October through June. Wednesdays, 9:30 A. M., July, August, September. Special sessions held in accordance with demands. Small claims, Thursdays, 2:30 P. M.

WEST HAVEN.—*Judges*, John J. Mezzanotte, John F. Carroll; *Prosecuting Attorney*, Richard C. Hannan; *Assistant Prosecuting Attorney*, Douglas B. Johnson; *Clerk*, Nathan Kurhan; *Assistant Clerk*, Edwin F. Raffile, Jr.; *Probation Officer*, Terrance Gilbert. B court.

Court Location: Town Hall.
Sessions Held: Daily, 9 A. M.

WESTPORT.—*Judge*, John W. Boyd; *Associate Judge*, Bernard S. Peck; *Prosecuting Attorney and Clerk*, Virginia P. Boyd; *Assistant Prosecuting Attorney and Assistant Clerk*, Louis Stroffolino; *Probation Officer*, Helen Walker; *Small Claims Clerk*, Paul C. Manchester. A court, including small claims jurisdiction.

Court Location: Town Hall.
Sessions Held: Mondays, 9 A. M.

WETHERSFIELD.—*Judge and Clerk*, Herbert Nickels; *Deputy Judge*, Edward H. Kenyon; *Prosecuting Attorney*, Daniel E. Whelton; *Assistant Prosecuting Attorney*, William S. Ewing, Jr.; *Assistant Clerk*, Francis C. Cignoli; *Probation Officer*, Rev. Joseph Gates; *Court Officer*, Merrick B. Carpenter. A court, including small claims jurisdiction.

Court Location: Gov. Thomas Welles School, Main Street.

Sessions Held: Criminal, Thursdays, 7 P. M. Civil and small claims, Thursdays, 6:30 P. M.

WINCHESTER.—*Judge*, Elbert T. Manchester; *Deputy Judge*, Edward J. Quinlan; *Prosecuting Attorney*, James P. Glynn; *Assistant Prosecuting Attorney*, Vacancy; *Clerk*, Elinor Boyle; *Probation Officer*, Vacancy. A court, including small claims jurisdiction.

Court Location: Town Building, 338 Main St., Winsted.

Sessions Held: Criminal, Mondays and Fridays, 9 A. M. or when necessary. Civil, Tuesdays. Small claims, Mondays, 7 P. M.

WINDSOR.—*Judge*, John M. Alexander; *Deputy Judge*, Merriam Davis; *Prosecuting Attorney*, Russell H. Pellington; *Assistant Prosecuting Attorney*, Bradley B. Bates; *Clerk*, Donald D. Millen; *Assistant Clerk*, Ruth B. Purnell; *Probation Officer*, Nicholas Trivigno. A court, including small claims jurisdiction.

Court Location: Town Hall.

Sessions Held: Civil, Tuesdays, 7 P. M. Criminal, Tuesdays, 7:30 P. M.

WINDSOR LOCKS.—*Judge*, Mortimer J. Lynskey; *Deputy Judge*, Albert G. Vaitukaitis; *Prosecuting Attorney*, Joseph J. McKenna; *Assistant Prosecuting Attorney*, J. Paul Dowd; *Clerk*, Miss Rollande P. Paquin; *Probation Officer*, James P. Carroll, Sr.; *Court Officer*, Edward J. Lally. A court.

Court Location: Town Building, Oak Street.

Sessions Held: Mondays, 7:30 P. M.

WOLCOTT.—*Judge*, Edward H. Pracny; *Deputy Judge*, Edward W. Holland; *Prosecuting Attorney*, Charles E. O'Connor; *Clerk*, John F. Brouker; *Probation Officer*, Eva M. Tyrrell. A court, no civil jurisdiction.

Court Location: Town Office Building, Center Street. (P.O., R. F. D., Waterbury.)

Sessions Held: Thursdays, 8 P. M.

CITY COURTS

ANSONIA.—*Judges,* Herman D. Silberberg, Joseph J. Chernauskas; *Prosecuting Attorneys,* Howard D. Olderman (Acting), George Yudkin (Acting); *Clerk,* Albin H. Sokolnicki; *Probation Officer,* Robert C. Woodford. B court, including small claims jurisdiction.

Court Location: City Hall.
Sessions Held: Daily, 9 A. M.

BRIDGEPORT.—*Judges,* D. Harold Cotter, Otto H. Lamacchia; *Prosecuting Attorneys,* Michael Sicilian, Meyer Dworkin; *Clerks,* Max Frauwirth, Martin McKeon; *Probation Officers,* Clement J. Fulton, Elizabeth C. Creevy. B court.

Court Location: 398 Fairfield Ave.
Sessions Held: Criminal, daily, 9 A. M. Civil, Mondays, 2 P. M., except July and August.

BRISTOL.—*Judges,* William N. DeRosier, Frederick W. Beach; *Prosecuting Attorneys,* Edward J. Quinlan, Francis V. Tracy; *Clerk,* Kenneth Simmons; *Probation Officers,* Robert Petke, Dorothy Whiting. B court, including small claims jurisdiction.

Court Location: City Hall, North Main Street.
Sessions Held: Criminal, daily, 9 A. M. Civil, 10 A. M.

DANBURY.—*Judge,* Louis George; *Associate Judge,* Louis A. Defabritis; *Prosecuting Attorney,* Joseph Schwarz; *Assistant Prosecuting Attorney,* T. Clark Hull; *Clerk,* Thomas Hanna; *Probation Officer,* Frank Molinaro. B court.

Court Location: City Hall.
Sessions Held: Daily, 9 A. M.

DERBY.—*Judge,* Francis S. Baut; *Deputy Judge,* Robert L. Dunn; *City Attorney,* Samuel H. D'Ambruoso; *Assistant City Attorney,* William T. Zachariewicz; *Clerk,* Almerico J. Riccio; *Probation Officers,* Joseph F. Cafasso, Hazel J. Knapp. A court.

Court Location: City Hall.
Sessions Held: Daily, 9 A. M.

HARTFORD.—CITY AND POLICE COURT: *Judges,* S. Burr Leikind, Max M. Savitt, Nicholas F. Rago; *Prosecuting Attorneys,* Lillian L. Malley, Charles H. Cole, Jr.; *Police Court Clerk,* Gustav P. Nordstrom; *Assistant Police Court Clerk,* John W. Newman; *City Court Clerk,* Albert E. Binks; *Assistant Clerk,* Donald Ruffkess; *Probation Officer,* Richard Fleming. B court, including small claims jurisdiction.

Police Court Location: 38 Kinsley Street.
Sessions Held: Daily, 9 A. M.

City Court Location: 550 Main Street.
Sessions Held: Short Calendar, Friday, 2:00 P. M. Mondays, Tuesdays, Wednesdays, at 10:00 A. M.

MERIDEN.—CITY AND POLICE COURT: *Judge*, Edward M. Rosenthal; *Associate Judge*, Wayne W. Sargent; *Prosecuting Attorney*, Frank L. Vecchiolla; *Assistant Prosecuting Attorney*, Joseph L. Zalenski; *Clerk*, Eliot B. Stretch; *Assistant Clerk and Stenographer*, Barbara Femia; *Probation Officers*, Edward Peczynski, Esther K. Megowan; *Small Claims Clerk*, Margaret M. Burkinshaw. B court, including small claims jurisdiction.

Court Location: City Hall.
Sessions Held: Daily, 9 A. M.

MIDDLETOWN.—*Judges*, Dom Cambria, Israel Poliner; *Prosecuting Attorney*, Robert Gordon; *Clerk*, Harry Edelberg; *Probation Officer*, Theodore Faraci. B court, including small claims jurisdiction.

Court Location: County Lane.
Sessions Held: Daily, 9 A. M.

NEW BRITAIN.—CITY AND POLICE COURT: *Judges*, Harry Ginsburg, Andrew Kata; *Prosecuting Attorneys*, Algert F. Politis, Manuel B. Clark; *Clerk*, S. Gerard Casale; *Assistant Clerk*, Ruth S. Gordon; *Probation Officers*, James L. Woodward, Joseph F. Kozakiewicz; *Small Claims Clerk*, Rose P. Zizzamia. B court, including small claims jurisdiction.

Court Location: City Court, 27 West Main St. Police Court, 42 Commercial Street.
Sessions Held: Criminal, daily, 9 A. M. Civil, daily, 10 A. M.

NEW HAVEN.—*Judges*, Harold E. Alprovis, Dominic W. Celotto; *City Attorney*, Bernard P. Kopkind; *Assistant City Attorneys*, Raymond J. Doyle, Henry J. DeVita, Jr., George J. Grady; *Clerk*, Maxwell A. Alderman; *Assistant Clerks*, Charles Albom, Anthony Criscuolo, Philip Mancini, Jr.; *Probation Officers*, Thomas Kavanaugh, Salvatore Costanza, David Dinwoodie; *Small Claims Clerk*, Charles Albom. B court, including small claims jurisdiction.

Court Location: 169 Church Street.
Sessions Held: Criminal, daily, 9 A. M. Civil, daily, 10 A. M.

NEW LONDON.—CITY AND POLICE COURT: *Judge*, Louis Wool; *Assistant Judge*, Foster K. Sistare; *Prosecuting Attorney*, Aaron E. Elfenbein; *Assistant Prosecuting Attorney*, Angelo G. Santaniello; *Clerk*, William Cabral; *Assistant Clerk*, Mary Finch; *Probation Officer*, Thomas E. Piacenti; *Assistant Probation Officer*, Evelyn G. Clark. B court, including small claims jurisdiction.

Court Location: 111 Union Street.
Sessions Held: Daily, 8:45 A. M.

NORWALK.—*Judges*, Alfred Santaniello, Jesse Strassberger; *Prosecuting Attorney*, John Lyons; *Assistant Prosecuting Attorney*, Abner Sibal; *Clerk*, Nicholas La Morte; *Assistant Clerk*, William Garofalo; *Probation Officer*, Grayce Semple; *Small Claims Clerk*, William Garofalo. B court, including small claims jurisdiction,

Court Location: City Hall.
Sessions Held: Criminal, Mondays and Fridays, 2 P. M. and by assignment. Civil, no set days; by assignment at 10 A. M. and 2 P. M.

NORWICH.—*Judge*, Charles W. Cassidy; *Deputy Judge*, George H. Strouse, Jr.; *Prosecuting Attorney*, John Eldred Shields; *Assistant Prosecuting Attorney and Assistant Clerk*, Vincent Laudone; *Clerk*, James V. Pedace; *Probation Officers*, James A. Mullen, Sarah J. Osten. B court, including small claims jurisdiction.

Court Location: City Hall.
Sessions Held: Daily, 9 A. M.

PUTNAM.—*Judge*, Arthur S. Kaminsky; *Deputy Judge and Clerk*, Waldo E. Chase; *Prosecuting Attorney*, Jean M. Bachand; *Assistant Prosecuting Attorney*, Vacancy; *Probation Officer*, Rosario J. Beausoleil. A court, including small claims jurisdiction.

Court Location: Municipal Building, Church Street.
Sessions Held: Daily, 9 A. M.

ROCKVILLE.—*Judge*, Saul L. Peizer; *Associate Judge*, Thomas L. Larkin; *Prosecuting Attorney*, Harry H. Lugg; *Assistant Prosecuting Attorney*, Winfred A. Kloter; *Clerk*, Raymond E. Hunt; *Probation Officer*, Henry F. Butler. A court, including small claims jurisdiction.

Court Location: Town Hall.
Sessions Held: Criminal, Mondays, 10 A. M. Civil, Wednesdays, 1:30 P. M.

SHELTON.—*Judge*, Andrew M. Johnson, Jr.; *Deputy Judge*, George L. Harvey; *Prosecuting Attorney*, A. Michael Basile; *Assistant Prosecuting Attorney*, Morris Y. Brown; *Clerk*, Julia N. Cicia; *Probation Officer*, Rose B. Cawthra; *Court Officer*, Clemens A. Fredericks. A court, including small claims jurisdiction.

Court Location: 470 Howe Avenue.
Sessions Held: 9:30 A. M. when necessary.

STAMFORD.—*Senior Judge*, Benjamin R. Weisberg; *Judge* Frank Pimpinella; *Prosecuting Attorney*, T. Ward Cleary; *Assistant Prosecuting Attorney*, Leonard J. DeVita; *Clerk*, George R. Close; *Assistant Clerk and Small Claims Clerk*, Fergus E. McOsker; *Probation Officers*, Elizabeth A. Keeley, John P. Reilly; *Small Claims Officer*, Peter P. Zezima. B court including small claims jurisdiction.

Court Location: Town Hall.
Sessions Held: Daily, 9:30 A. M.

TORRINGTON.—*Judges*, John L. Gerardo, Charles Ebersol; *Prosecuting Attorney*, John A. Mettling; *Clerk*, H. Raymond Madeux; *Probation Officer*, George T. Colt; *Small Claims Clerk*, Charles Pastorello. B court, including small claims jurisdiction.

Court Location: City Hall.
Sessions Held: Daily, 9 A. M.

WATERBURY.—*Judges,* Mitchell G. Meyers, Charles R. Summa; *Prosecuting Attorneys,* Vincent Matasavage, Pasquale DeCicco; *Clerk,* Pasquale Palumbo; *Probation Officer,* Yale Matzkin; *Small Claims Clerk,* F. Patrick Zailckas. B court, including small claims jurisdiction.

Court Location: 235 Grand Street.
Sessions Held: Daily, 9 A. M.

WILLIMANTIC.—CITY AND POLICE COURT: *Judge,* I. Mayo Cohen; *Deputy Judge,* Andre G. Desrosiers; *Prosecuting Attorney,* John B. Sullivan; *Assistant Prosecuting Attorney,* Joseph F. Dannehey; *Clerk,* James D. Currier; *Probation Officer,* William V. Palmer. A court, including small claims jurisdiction.

Court Location: City Hall, Main Street.
Sessions Held: Daily, 9 A. M.

BOROUGH COURTS

NAUGATUCK.—*Judge,* Lawrence J. Matzkin; *Deputy Judge,* Stephen J. Sweeney; *Prosecuting Attorney,* Henry S. Marlor, Jr.; *Assistant Prosecuting Attorney,* Joseph C. Raytkwich, Jr.; *Clerk,* John U. Ferris; *Probation Officer,* Edna Fenniman; *Small Claims Clerk,* Pierce Casper. B court, including small claims jurisdiction.

Court Location: Town Hall.
Sessions Held: Every day, if necessary.

STAFFORD SPRINGS.—*Judge,* Etalo G. Gnutti; *Deputy Judge,* Coston C. Crouse; *Prosecuting Attorney,* Nicholas F. Armentano; *Assistant Prosecuting Attorney,* Llewellyn White; *Clerk,* John Netto; *Probation Officer,* Henry Harris. Civil jurisdiction, Stafford, Willington, Union and Mansfield. Criminal jurisdiction, Stafford and Willington. A court, including small claims jurisdiction.

Court Location: Town Hall, Haymarket Square.
Sessions Held: Saturdays, 10 A. M.

WALLINGFORD.—*Judge,* Joseph N. Manfreda; *Deputy Judge,* Robert L. Fay; *Prosecuting Attorney,* G. Randolph Erskine; *Assistant Prosecuting Attorney,* William M. Loring; *Clerk,* Herbert A. Crump; *Probation Officer,* William Curran. A court.

Court Location: Second Floor, Town Hall.
Sessions Held: Mondays and Saturdays, 9 A. M.

CONNECTICUT JUSTICE COURTS

Gen. Stat., Rev. 1949, Chapter 376.

ASSEMBLY OF TRIAL JUSTICES

Gen. Stat., Rev. 1949, Sec. 7578.

Executive Committee Chairman, James H. Gould, Essex; *Secretary and Treasurer,* Edward C. Fisher, Exec. Sec'y of Judicial Department, Hartford.

(Where the name of the Post Office address of the Trial Justice and Prosecuting Grand Juror is other than that of the town itself, it is given in italics.)

ANDOVER.—*Trial Justice,* Ellsworth L. Covell; *Alternate Trial Justice,* Thomas J. Birmingham; *Prosecuting Grand Juror,* A. Earle Galipo.

Court Location: Town Hall.
Sessions Held: 2nd Tuesday of each month.

ASHFORD.—*Trial Justice,* George F. Tremko (P.O., *Warrenville*); *Alternate Trial Justice,* Frank Meduna; *Prosecuting Grand Juror,* Joseph A. Krapf (P.O., *West Willington*); *Alternate Prosecuting Grand Juror,* Harry Fiedler.

Court Location: Town Hall.
Sessions Held: Thursdays, 7 P. M.

AVON.—*Trial Justice,* Jesse J. Anderson; *Alternate Trial Justice,* Elbert E. Potter, Jr.; *Prosecuting Grand Juror,* Frank R. Holloway; *Alternate Prosecuting Grand Juror,* Herbert Walker.

Court Location: Simsbury Road, New Towpath School.
Sessions Held: Tuesdays, 4 P. M., or by appointment.

BARKHAMSTED.—*Trial Justice,* Carmine R. Lavieri (P. O., *R.F.D. Winsted*); *Alternate Trial Justice,* Prosper F. Lavieri; *Prosecuting Grand Juror,* Thomas B. Dew; *Alternate Prosecuting Grand Juror,* John P. Whitehead.

Court Location: School Building, Pleasant Valley.
Sessions Held: Monday evenings and other times as needed.

BEACON FALLS.—*Trial Justice,* Edward V. Bea; *Alternate Trial Justice,* Melvin Witherwax; *Prosecuting Grand Juror,* John Sulima; *Alternate Prosecuting Grand Juror,* Bronislaw Karaban.

Court Location: Town Hall.
Sessions Held: Mondays, 8 P. M.

BETHANY.—*Trial Justice,* Edward H. Hinman; *Alternate Trial Justice,* John A. Edmondson; *Prosecuting Grand Juror,* Malcolm H. Brinton; *Alternate Prosecuting Grand Juror,* Sidney Svirsky.

Court Location: Town Hall, Amity Road.
Sessions Held: Fridays, 8 P. M.

*BETHEL.—*Trial Justice,* Burton F. Sherwood (P. O., *8 West St., Danbury*); *Alternate Trial Justice,* William Clarke; *Prosecuting Grand Juror,* George H. Patchen; *Alternate Prosecuting Grand Juror,* Frederick W. Timms.

Court Location: 36 South Street.
Sessions Held: Set by Judge.

BETHLEHEM.—*Trial Justice,* William R. Smith; *Alternate Trial Justice,* Herbert S. Root; *Prosecuting Grand Juror,* Leonard J. Saccio; *Alternate Prosecuting Grand Juror,* Joseph P. Banks.

Court Location: Town Clerk's Office.
Sessions Held: No regular sessions.

*BOLTON.—*Trial Justice,* John Swanson (P. O., *R. F. D. No. 2, Manchester*); *Alternate Trial Justice,* Walter F. Elliott; *Prosecuting Grand Juror,* Renato Cocconi (P. O., *R. F. D. No. 2, Andover*); *Alternate Prosecuting Grand Juror,* Richard P. Morra.

Court Location: Bolton Center Community Hall.
Sessions Held: Tuesdays, 7:30 P. M.

BOZRAH.—*Trial Justice,* Henry I. Monell (P. O., *Star Route, Yantic*); *Alternate Trial Justice,* Harold H. Marks; *Prosecuting Grand Juror,* John P. Chapman (P. O., *R. F. D. 5, Norwichtown*); *Alternate Prosecuting Grand Juror,* Orrin H. Banning.

Court Location: Town Hall.
Sessions Held: No regular sessions.

BRIDGEWATER.—*Trial Justice,* Guy H. Burch; *Alternate Trial Justice,* Herbert Wildman; *Prosecuting Grand Juror,* George W. Johnson; *Alternate Prosecuting Grand Juror,* Edward A. Tschauder.

Court Location: Town Hall.
Sessions Held: No regular sessions.

BROOKFIELD.—*Trial Justice,* Donald L. Thomsen (P.O., *Brookfield Center*); *Alternate Trial Justice,* Mrs. Lida O. Knapp; *Prosecuting Grand Juror,* Gerald B. Curtis (P.O., *Brookfield Center*); *Alternate Prosecuting Grand Juror,* George A. Waidelich.

Court Location: Brookfield Center.
Sessions Held: No regular sessions.

BROOKLYN.—*Trial Justice,* James E. Ingalls; *Alternate Trial Justice,* Elbra L. Baker; *Prosecuting Grand Juror,* William B. MacDonald; *Alternate Prosecuting Grand Juror,* Frank J. Kelly.

Court Location: Town Hall.
Sessions Held: Thursdays, 7:30 P. M.

BURLINGTON.—*Trial Justice,* Arthur J. Reeve (P.O., *R.D. Unionville*); *Alternate Trial Justice,* Alfred L. Krappatsch, Jr.; *Prosecuting Grand Juror,* David W. Gilchrist (P.O., *R.D. Unionville*); *Alternate Prosecuting Grand Juror,* George W. Hull.

---

*Small claims division maintained.

Court Location: New Elementary School Bldg., Route No. 116.
Sessions Held: Tuesdays, 7 P. M.

*CANAAN.—*Trial Justice,* Winton B. Rodgers (P. O., *Falls Village*); *Alternate Trial Justice,* Joseph A. Hamzy; *Prosecuting Grand Juror,* G. Frank Brothers (P. O., *Falls Village*); *Alternate Prosecuting Grand Juror,* E. Alfred Davies.

Court Location: Town Hall, Falls Village.
Sessions Held: Wednesdays, 7:30 P. M.

CANTERBURY.—*Trial Justice,* Linwood P. Tracy; *Alternate Trial Justice,* Bernard J. Utz; *Prosecuting Grand Juror,* Talbot Lancaster; *Alternate Prosecuting Grand Juror,* James Yaworski.

Court Location: Town Clerk's Office.
Sessions Held: Mondays, 6-8 P. M.

CANTON.—*Trial Justice,* Guy F. Whitney (P.O., *Sunset Terrace, Collinsville*); *Alternate Trial Justice,* Raymond T. James; *Prosecuting Grand Juror,* Samuel A. Richardson (P.O., *Canton Center*); *Alternate Prosecuting Grand Juror,* Robert G. Gillespie.

Court Location: Town Hall.
Sessions Held: Tuesdays, 7 P. M.

CHAPLIN.—*Trial Justice,* Therese M. Daubeneck; *Alternate Trial Justice,* Robert W. Rafferty; *Prosecuting Grand Juror,* Daniel D. Cavanaugh (P. O., *No. Windham*); *Alternate Prosecuting Grand Juror,* Willard L. Noel, Sr.

Court Location: Town Hall, Route 91. (Winter months.) Community Hall, Route 91. (Summer months.)
Sessions Held: Saturdays, 5 P. M.

CHESHIRE.—*Trial Justice,* LeRoy H. Carpenter; *Alternate Trial Justice,* William H. Shay; *Prosecuting Grand Juror,* Richard Williams; *Alternate Prosecuting Grand Juror,* Edwin D. Chubb.

Court Location: Town Hall.
Sessions Held: Fridays, 7:30 P. M.

*CHESTER.—*Trial Justice,* Stuart S. Joslyn; *Prosecuting Grand Juror,* Benjamin Ferrari.

Court Location: Town Office Building.
Sessions Held: Thursdays, 7 P. M.

*CLINTON.—*Trial Justice,* William A. Ward; *Alternate Trial Justice,* Reinhold J. Herrmann; *Prosecuting Grand Juror,* Edmund V. Parr; *Alternate Prosecuting Grand Juror,* Seward F. Hull, Jr.

Court Location: William Stanton Andrews Memorial.
Sessions Held: Saturdays, 10 A. M.

---

*Small claims division maintained.

*COLCHESTER.—*Trial Justice*, Jack Lazinsk; *Alternate Trial Justice*, Arthur D. Standish; *Prosecuting Grand Juror*, Edward Agranovitch; *Alternate Prosecuting Grand Juror*, Paul Bron.

Court Location: Fire House, Main Street.
Sessions Held: Mondays, 9:30 A. M.

COLEBROOK.—*Trial Justice*, Joseph A. Rowley; *Alternate Trial Justice*, Erving Pruyn; *Prosecuting Grand Juror*, Earl W. Smith.

Court Location: Cong. Church Basement, Colebrook Center.
Sessions Held: By appointment.

COLUMBIA.—*Trial Justice*, Newton B. Smith; *Alternate Trial Justice*, Elizabeth D. Hutchins; *Prosecuting Grand Juror*, Chauncey M. Squier; *Alternate Prosecuting Grand Juror*, Samuel Kassman.

Court Location: Yeoman's Hall.
Sessions Held: By appointment.

CORNWALL.—*Trial Justice*, Robert E. Nuese (P.O., *West Cornwall*); *Alternate Trial Justice*, Frank E. Calhoun; *Prosecuting Grand Juror*, Francis X. Cole (P. O., *R. D., West Cornwall*); *Alternate Prosecuting Grand Juror*, Kenneth A. Merz.

Court Location: Town Clerk's Office.
Sessions Held: Tuesdays, 2 P. M., when necessary.

COVENTRY.—*Trial Justice*, LeRoy M. Roberts (P. O., *South Coventry*); *Alternate Trial Justice*, Edison O. Davis; *Prosecuting Grand Juror*, Gilbert W. Wittmann (P. O., *R. F. D. 4, Rockville*); *Alternate Prosecuting Grand Juror*, A. Harry Olsen.

Court Location: Town Clerk's Office, So. Coventry.
Sessions Held: Fridays, 8 P. M.

CROMWELL.—*Trial Justice*, Paul L. Miller; *Alternate Trial Justice*, William C. Hubbard; *Prosecuting Grand Juror*, James Henderson.

Court Location: Memorial Town Hall, West Street.
Sessions Held: Wednesdays, 7:30 P. M.

*DEEP RIVER.—*Trial Justice*, Harold G. Tomlinson; *Alternate Trial Justice*, Charles F. Ossenfort; *Prosecuting Grand Juror*, Gilbert P. Eagan; *Alternate Prosecuting Grand Juror*, Edward Mislick.

Court Location: Town Hall.
Sessions Held: Mondays, 7 P. M.

DURHAM.—*Trial Justice*, Frederick R. O. Tietze; *Alternate Trial Justice*, Oliver M. Bristol; *Prosecuting Grand Juror*, Willis H. Goodale; *Alternate Prosecuting Grand Juror*, Albert S. Hansen.

Court Location: Town Hall.
Sessions Held: Wednesdays, 7 P. M.

---

*Small claims division maintained.

EASTFORD.—*Trial Justice,* Herbert E. Merrill, Sr. (P.O., *Chaplin*); *Alternate Trial Justice,* Edward A. Trepal; *Prosecuting Grand Juror,* Stewart M. Tatem; *Alternate Prosecuting Grand Juror,* Alex F. Fabian.

Court Location: Town Clerk's Office.
Sessions Held: When necessary.

EAST GRANBY.—*Trial Justice,* Fred W. Viets; *Alternate Trial Justice,* Edward Millea; *Prosecuting Grand Juror,* Albert P. Cowles; *Alternate Prosecuting Grand Juror,* Charles H. Gaines.

Court Location: Town Hall.
Sessions Held: No regular sessions.

EAST HADDAM.—*Trial Justice,* Norman D. Boardman; *Alternate Trial Justice,* Edward O'Neil; *Prosecuting Grand Juror,* Michael Elkin (P.O., *Moodus*); *Alternate Prosecuting Grand Juror,* Henry J. Hearty.

Court Location: Town Hall.
Sessions Held: Tuesdays, 8 P. M.

*EAST HAMPTON.—*Trial Justice,* Roy G. Hallberg; *Alternate Trial Justice,* Bradford Hurlburt; *Prosecuting Grand Juror,* Percy P. Markham; *Alternate Prosecuting Grand Juror,* Daniel Healey.

Court Location: Town Hall.
Sessions Held: Mondays, 7 P. M.

*EAST LYME.—*Trial Justice,* Lawrence Fraser, Sr. (P. O., *R. F. D., Waterford*); *Alternate Trial Justice,* Benjamin Parker; *Prosecuting Grand Juror,* Phillip Lee (P. O., *Niantic*); *Alternate Prosecuting Grand Juror,* Frederick Metcalf.

Court Location: Fire House, Grand Street, Niantic.
Sessions Held: Thursdays, 7 P. M.

EASTON.—*Trial Justice,* John F. Chatfield (P. O., *R. F. D. 1, Bridgeport*); *Alternate Trial Justice,* Howard L. Shaff; *Prosecuting Grand Juror,* John C. Thompson (P. O., *R. F. D. 1, Bridgeport*); *Alternate Prosecuting Grand Juror,* Ralph O. Bruno.

Court Location: Town Hall.
Sessions Held: Wednesdays, 7:30 P. M.

*EAST WINDSOR.—*Trial Justice,* Rudolph C. Geissler (P. O., *Box 177, Broad Brook*); *Alternate Trial Justice,* James J. McDermott; *Prosecuting Grand Juror,* John E. Shaughnessy (P. O., *Warehouse Point*); *Alternate Prosecuting Grand Juror,* Edward J. Benicak.

Court Location: Corner School Street and Dean Avenue, Warehouse Point.
Sessions Held: Wednesdays, 7 P. M.

ELLINGTON.—*Trial Justice,* Carl A. Goehring; *Alternate Trial Justice,* Edward G. Finance; *Prosecuting Grand Juror,* Simon S.

*Small claims division maintained.

Cohen (P.O., *Rockville*); *Alternate Prosecuting Grand Juror*, Leland E. Sloan.

Court Location: Town Hall.
Sessions Held: Mondays, 7 P. M.

*ESSEX.—*Trial Justice*, James H. Gould; *Alternate Trial Justice*, George I. Lancraft, Jr.; *Prosecuting Grand Juror*, Alfred W. Griswold (P.O., *Earl St., Centerbrook*); *Alternate Prosecuting Grand Juror*, Ralph N. Clark, Jr.

Court Location: Municipal Building.
Sessions Held: Tuesdays, 7 P. M.

FRANKLIN.—*Trial Justice*, C. Albert Beckwith (P. O., *North Franklin*); *Alternate Trial Justice*, Stanley E. Armstrong; *Prosecuting Grand Juror*, Jason H. Kingsley (P. O., *R. D. Lebanon*); *Alternate Prosecuting Grand Juror*, James H. Morrissey.

Court Location: Town Hall.
Sessions Held: By appointment.

GOSHEN.—*Trial Justice*, Harry W. Greene (P. O., *West Goshen*); *Alternate Trial Justice*, William E. Pease; *Prosecuting Grand Juror*, Herman Walther; *Alternate Prosecuting Grand Juror*, Henry Dreger.

Court Location: Town Hall.
Sessions Held: Mondays, 7:30 P. M.

GRANBY.—*Trial Justice*, Philip E. Devnew; *Alternate Trial Justice*, Frank M. Kearns; *Prosecuting Grand Juror*, Lyman T. Burgess; *Alternate Prosecuting Grand Juror*, Leonard T. Calvert.

Court Location: Town Office Building.
Sessions Held: Mondays, 7:30 P. M.

*HADDAM.—*Trial Justice*, Belle D. Russell; *Alternate Trial Justice*, Donald E. Spencer; *Prosecuting Grand Juror*, Everett E. Kahrman (P. O., *Higganum*); *Alternate Prosecuting Grand Juror*, Arthur B. Hall.

Court Location: Town Hall.
Sessions Held: Thursday evening, and other times as necessary.

HAMPTON.—*Trial Justice*, Richard M. Burchnall; *Alternate Trial Justice*, Marion J. MacMillan; *Prosecuting Grand Juror*, Leon Pawlikowski; *Alternate Prosecuting Grand Juror*, George W. Fuller.

Court Location: Residence of Trial Justice, R.F.D. No. 2.
Sessions Held: No regular sessions.

HARTLAND.—*Trial Justice*, Luther B. Martin, Jr. (P.O., *East Hartland*); *Alternate Trial Justice*, Stanley A. Ransom; *Prosecuting Grand Juror*, William K. McDavid (P.O., *East Hartland*); *Alternate Prosecuting Grand Juror*, William F. Smith.

Court Location: Residence of Trial Justice.
Sessions Held: Mondays, 7:30 P. M.

---

*Small claims division maintained.

HARWINTON.—*Trial Justice,* Robert A. Delay (P.O., *R.D. No. 2, Thomaston*); *Alternate Trial Justice,* Gerhardt Young; *Prosecuting Grand Juror,* Charles A. Page (P.O., *R.D. No. 2, Torrington*); *Alternate Prosecuting Grand Juror,* Arthur Kelley.

Court Location: Consolidated School.
Sessions Held: No regular sessions.

HEBRON.—*Trial Justice,* Clifford R. Wright (P.O., *Amston*); *Alternate Trial Justice,* Albert Turgeon; *Prosecuting Grand Juror,* William W. Hammond; *Alternate Prosecuting Grand Juror,* Romolo Saglio.

Court Location: Town Hall.
Sessions Held: Tuesdays, 8 P. M.

KENT.—*Trial Justice,* Samuel A. Woodward (P.O., *South Kent*); *Alternate Trial Justice,* Phillips H. Peet; *Prosecuting Grand Juror,* Robert H. Mattoon; *Alternate Prosecuting Grand Juror,* Francis C. Cady.

Court Location: Town Hall.
Sessions Held: Thursdays, 4 or 7 P.M. or by appointment.

KILLINGWORTH.—*Trial Justice,* Alan G. Goldsmith (P.O., *R.F.D. Clinton*); *Alternate Trial Justice,* Philip E. Bulger; *Prosecuting Grand Juror,* J. William Steadman (P.O., *R.F.D. Madison*); *Alternate Prosecuting Grand Juror,* John Hine.

Court Location: Residence of Trial Justice.
Sessions Held: Saturdays, 10:30 A.M or by appointment.

LEBANON.—*Trial Justice,* Christie H. Foster (P. O., *North Franklin*); *Alternate Trial Justice,* Carroll S. Dunham; *Prosecuting Grand Juror,* Wallace P. Blakeslee; *Alternate Prosecuting Grand Juror,* T. Kenneth Wentworth.

Court Location: Town Hall or residence of Trial Justice.
Sessions Held: No regular sessions.

LEDYARD.—*Trial Justice,* William J. Loftus, Sr. (P. O., *R. F. D. No. 2, Mystic*); *Alternate Trial Justice,* Ray D. Holdridge; *Prosecuting Grand Juror,* A. Gilbert Hagen (P. O., *R. F. D. No. 6, Norwich*).

Court Location: Ledyard Center.
Sessions Held: Mondays, 7:30 P. M.

LISBON.—*Trial Justice,* Charles Grant (P. O., *R. F. D. No. 4, Norwich*); *Alternate Trial Justice,* Walter C. Drew; *Prosecuting Grand Juror,* James Gillies (P. O., *R. F. D. No. 1, Baltic*); *Alternate Prosecuting Grand Juror,* Irving Allen.

Court Location: Town Meeting Room.
Sessions Held: Tuesdays, 7 P. M.

*LITCHFIELD.—*Trial Justice,* A. William Pruner; *Alternate Trial Justice,* Bernard C. Roberg; *Prosecuting Grand Juror,* William

*Small claims division maintained.

M. Foord, Sr.; *Alternate Prosecuting Grand Juror*, John H. Cook.

Court Location: Court House, West Street.*
Sessions Held: Mondays, 2 P. M.

LYME.—*Trial Justice*, James G. Pullar (P. O., *R. F. D. No.1, Old Lyme*); *Alternate Trial Justice*, Donald Barr Chidsey; *Prosecuting Grand Juror*, H. Edward Manville, Jr. (P. O., *Old Lyme*); *Alternate Prosecuting Grand Juror*, Walter N. Block.

Court Location: Town Hall.
Sessions Held: No regular sessions.

MADISON.—*Trial Justice*, Gordon E. Peery; *Alternate Trial Justice*, Joseph Schmidt; *Prosecuting Grand Juror*, Eugene Keyarts; *Alternate Prosecuting Grand Juror*, Lester E. Crowell.

Court Location: Madison Police Dept.
Sessions Held: Mondays, 7 P. M.

MANSFIELD.—*Trial Justice*, Wright D. Gifford, Sr., (P.O., *Storrs*); *Alternate Trial Justice*, Howard G. Reynolds; *Prosecuting Grand Juror*, Byron D. Houston (P. O., *Mansfield Depot*); *Alternate Prosecuting Grand Juror*, Sherman P. Hollister.

Court Location: Mansfield Town Office Building, Spring Hill.
Sessions Held: Thursdays, 2 P. M.

MARLBOROUGH.—*Trial Justice*, Thomas A. Crawshaw (P. O., *R. D. No. 2, East Hampton*); *Alternate Trial Justice*, Erwin Hollister; *Prosecuting Grand Juror*, Paul Roberts (P. O., *R. D. No. 2, East Hampton*); *Alternate Prosecuting Grand Juror*, Howard Stebbins.

Court Location: Marlborough Library, New London Turnpike.
Sessions Held: Saturdays, 10 A. M.

MIDDLEBURY.—*Trial Justice*, Stanley A. Terry (P. O., *R. F. D. 3, Waterbury 12*); *Alternate Trial Justice*, Harrison G. Book; *Prosecuting Grand Juror*, Ray F. Messenger (P. O.,*R.F. D. 3, Waterbury 12*); *Alternate Prosecuting Grand Juror*, Fred A. Wilson.

Court Location: Town Hall.
Sessions Held: Mondays, 8 P. M.

*MIDDLEFIELD.—*Trial Justice*, Henry F. W. Geffken (P. O., *Box 63, Rockfall*); *Alternate Trial Justice*, Henry J. Parda; *Prosecuting Grand Juror*, John E. Weber (P. O., *R. F. D. Rockfall*); *Alternate Prosecuting Grand Juror*, Kenneth W. Huse.

Court Location: Town Hall.
Sessions Held: Mondays, 7:30 P. M.

MONROE.—*Trial Justice*, Arthur Beardsley (P.O., *R.D. No. 1, Stepney Depot*); *Alternate Trial Justice*, Stuart A. Upson; *Prosecuting Grand Juror*, George B. Squinobal (P.O., *R.D. No.1, Stepney Depot*); *Alternate Prosecuting Grand Juror*, Hilding Nelson.

---

*Small claims division maintained.

Court Location: Town Hall.
Sessions Held: 1st and 3rd Tuesday of each month at 8 P. M.

MONTVILLE.—*Trial Justice,* Nathan Weisler (P.O., *Uncasville*); *Alternate Trial Justice,* John R. McHale, Sr.; *Prosecuting Grand Juror,* Leo O. Manville; *Alternate Prosecuting Grand Juror,* Andrew E. Pero.

Court Location: Town Hall.
Sessions Held: Saturdays, 10:30 A. M.

MORRIS.—*Trial Justice,* Elton R. Skilton; *Alternate Trial Justice,* Gladys G. Biller; *Prosecuting Grand Juror,* Frank B. Delaney (P. O., *R. D. Thomaston*); *Alternate Prosecuting Grand Juror,* Herman M. Turrell.

Court Location: Morris Community Hall.
Sessions Held: Thursday evenings.

NEW FAIRFIELD.—*Trial Justice,* Alfred J. Lobraico;(P.O., *R. F. D. 3, Danbury*); *Alternate Trial Justice,* James Kiely; *Prosecuting Grand Juror,* James J. McCrory (P. O., *R. F.D. 1, Patterson, N. Y.*); *Alternate Prosecuting Grand Juror,* Granville D. Stubbs.

Court Location: Town Hall.
Sessions Held: As required.

NEW HARTFORD.—*Trial Justice,* Robert A. Colbert; *Alternate Trial Justice,* Edward C. Mortensen; *Prosecuting Grand Juror,* Vincent W. Baronowski; *Alternate Prosecuting Grand Juror,* Vincent N. Delaney.

Court Location: Town Hall.
Sessions Held: Wednesdays, 7:30 P. M.

NORFOLK.—*Trial Justice,* Philip E. Curtiss; *Alternate Trial Justice,* M. Norman Mitchell; *Prosecuting Grand Juror,* John E. Searle; *Alternate Prosecuting Grand Juror,* George I. Malcolm.

Court Location: Town Hall.
Sessions Held: As cases arise.

*NORTH BRANFORD.—*Trial Justice,* George Dabbs (P. O., *R. F. D. 2, Branford*); *Alternate Trial Justice,* Ralph H. Holabird; *Prosecuting Grand Juror,* Burton S. Colter (P. O., *R. F. D. 2, Branford*); *Alternate Prosecuting Grand Juror,* Charles Meisinger, Jr.

Court Location: Atwater Memorial Library, 2nd Floor.
Sessions Held: Mondays, 8 P. M.

*NORTH CANAAN.—*Trial Justice,* Lester B. Root (P. O., *Canaan*); *Prosecuting Grand Juror,* Andrew V. Potter (P.O., *Canaan*).

Court Location: Court Room, Town Hall.
Sessions Held: Tuesdays, 10 A. M. Other days when necessary.

---

*Small claims division maintained.

NORTH HAVEN.—*Trial Justice,* Herbert S. MacDonald; *Alternate Trial Justice,* Donald F. Keefe; *Prosecuting Grand Juror,* Daniel D. Morgan; *Alternate Prosecuting Grand Juror,* Robert W. Leavenworth.

Court Location: Town Hall.
Sessions Held: Mondays, 9 A. M.

NORTH STONINGTON.—*Trial Justice,* J. Bard Bill (P.O., *Star Route, Ashaway, R. I.*); *Prosecuting Grand Juror,* J. Stanley Corwin.

Court Location: Town Hall.
Sessions Held: Saturdays, 2 P. M.

*OLD LYME.—*Trial Justice,* Nancy W. Budlong; *Alternate Trial Justice,* Daniel Roche; *Prosecuting Grand Juror,* Winfield Scott Clime; *Alternate Prosecuting Grand Juror,* Douglas Bramble.

Court Location: Memorial Town Hall, Lyme Street.
Sessions Held: Wednesdays, 8 P. M.

*OLD SAYBROOK.—*Trial Justice,* James J. Sposato; *Alternate Trial Justice,* Herbert W. Byington, Jr.; *Prosecuting Grand Juror,* Samuel B. Birck; *Alternate Prosecuting Grand Juror,* Harold L. Cushman.

Court Location: Town Hall.
Sessions Held: Tuesdays, 7:30 P. M.

OXFORD.—*Trial Justice,* William D. Downs (P.O., *R.F.D. No. 2, Southbury*); *Alternate Trial Justice,* Atwater C. Treat; *Prosecuting Grand Juror,* H. Leslie Tomlinson (P. O., *R. F. D. No. 2, Southbury*); *Alternate Prosecuting Grand Juror,* Richard C. Jacobs.

Court Location: Oxford Center, Route No. 67.
Sessions Held: Tuesdays, 8 P. M.

*PLYMOUTH.—*Trial Justice,* Frank H. Platt, Sr.; *Alternate Trial Justice,* Michael Harbert; *Prosecuting Grand Juror,* Emil A. Petke (P. O., *Terryville*).

Court Location: Town Hall, Terryville.
Sessions Held: Tuesdays, 7:30 P. M.

POMFRET.—*Trial Justice,* L. Allen Averill (P.O., *Pomfret Center*); *Alternate Trial Justice,* Kermit B. Howe; *Prosecuting Grand Juror,* Bertrand E. Benway (P. O., *Abington*).

Court Location: Residence of Trial Justice.
Sessions Held: Thursday afternoons and by appointment.

PORTLAND.—*Trial Justice,* John J. Benashski; *Alternate Trial Justice,* Harold J. Murphy; *Prosecuting Grand Juror,* John J. Cooney; *Alternate Prosecuting Grand Juror,* James J. Csere.

Court Location: Town Hall, Main Street.
Sessions Held: Wednesdays, 7:30 P. M.

---

*Small claims division maintained.

PRESTON.—*Trial Justice,* William B. Mitchell (P.O., *R.F.D. No. 6, Norwich*); *Prosecuting Grand Juror,* Albert C. Bausch (P.O., *R.F.D. No. 3, Norwich*).

Court Location: Town Hall, Preston City Road.
Sessions Held: No regular sessions.

PROSPECT.—*Trial Justice,* Elmer G. Ericson (P.O., *R.F.D. No. 2, Waterbury 12*); *Alternate Trial Justice,* Lloyd E. Perry; *Prosecuting Grand Juror,* Eugene C. Lewis (P.O., *R.F.D. No. 2, Waterbury 12*); *Alternate Prosecuting Grand Juror,* Howard C. Sills, Sr.

Court Location: Community School Building.
Sessions Held: 2nd and 4th Monday of each month at 8 P. M.

REDDING.—*Trial Justice,* Jesse P. Sanford (P.O., *Redding Ridge*); *Alternate Trial Justice,* H. Emerson Burritt; *Prosecuting Grand Juror,* George C. Dayton (P. O., *R. F. D. 1, Bethel*); *Alternate Prosecuting Grand Juror,* John R. Driscoll.

Court Location: Town Hall.
Sessions Held: No regular sessions.

RIDGEFIELD.—*Trial Justice,* Carleton A. Scofield; *Alternate Trial Justice,* Allen S. Haines; *Prosecuting Grand Juror,* Michael E. Bruno; *Alternate Prosecuting Grand Juror,* David D. Gearhart, Jr.

Court Location: Town Hall, Main Street.
Sessions Held: No regular sessions.

ROXBURY.—*Trial Justice,* William O. Mathews; *Alternate Trial Justice,* Reginald T. Green; *Prosecuting Grand Juror,* Joseph S. Hartwell; *Alternate Prosecuting Grand Juror,* Clarence E. Trowbridge.

Court Location: Record Building.
Sessions Held: By appointment.

*SALEM.—*Trial Justice,* Felix K. Zemko (P. O., *R. F. D. 3, Colchester*); *Alternate Trial Justice,* Calvin McCall, Sr.; *Prosecuting Grand Juror,* Alfred Bingham (P. O., *R. F. D. 3, Colchester*); *Alternate Prosecuting Grand Juror,* Michael Urbanik.

Court Location: Town Hall.
Sessions Held: Thursdays, 7:30 P. M.

*SALISBURY.—*Trial Justice,* William G. Raynsford (P.O., *Lakeville*); *Alternate Trial Justice,* G. Campbell Becket; *Prosecuting Grand Juror,* Edward C. Williams; *Alternate Prosecuting Grand Juror,* Carl E. Isaksen.

Court Location: Town Hall.
Sessions Held: Saturdays, 11 A. M. Other times, as necessary.

SCOTLAND.—*Trial Justice,* Harry N. Moseley (P.O., *R.F.D. No. 1, Hampton*); *Alternate Trial Justice,* Elizabeth B. Dennis; *Prosecuting Grand Juror,* David O. Shoemaker (P.O., *R.F.D. No. 1, Hampton*); *Alternate Prosecuting Grand Juror,* Anthony Passarello.

*Small claims division maintained.

Court Location: Residence of Trial Justice.
Sessions Held: No regular sessions.

SHARON.—*Trial Justice*, Edward J. Cherniske; *Alternate Trial Justice*, Roland R. Marckres; *Prosecuting Grand Juror*, William R. Riley, Jr.; *Alternate Prosecuting Grand Juror*, Robert Carberry.

Court Location: Town Hall.
Sessions Held: No regular sessions.

SHERMAN.—*Trial Justice*, William R. Jones; *Alternate Trial Justice*, Howard A. Smith; *Prosecuting Grand Juror*, James B. Brinsmade; *Alternate Prosecuting Grand Juror*, Frank E. Weddell.

Court Location: Town Hall.
Sessions Held: As required.

*SIMSBURY.—*Trial Justice*, Francis J. Gallagher; *Alternate Trial Justice*, E. McChesney Eddy; *Prosecuting Grand Juror*, Russell S. Shaw (P. O., *West Simsbury*); *Alternate Prosecuting Grand Juror*, Jesse Case, Jr.

Court Location: Eno Memorial Hall.
Sessions Held: Wednesdays, 7 P. M.

SOMERS.—*Trial Justice*, Fred C. Davis; *Alternate Trial Justice*, J. Francis Wood; *Prosecuting Grand Juror*, A. Vail Smith, Jr.; *Alternate Prosecuting Grand Juror*, Robert A. Galbraith.

Court Location: Town Building, Main Street.
Sessions Held: No regular sessions.

SOUTHBURY.—*Trial Justice*, Edward W. Overton; *Alternate Trial Justice*, Wesley F. Rouse; *Prosecuting Grand Juror*, William J. Holmes, Jr.; *Alternate Prosecuting Grand Juror*, Ralph S. Hoxie.

Court Location: Town Hall, South Britain.
Sessions Held: Wednesdays, 7:30 P. M.

STERLING.—*Trial Justice*, Herman E. Frink (P.O., *R.F.D. No. 1, Moosup*); *Prosecuting Grand Juror*, Thomas Brewin (P.O., *Oneco*).

Court Location: Town Hall, Oneco.
Sessions Held: Tuesdays, 7:30 P. M.

*THOMASTON.—*Trial Justice*, Peter A. Koops; *Alternate Trial Justice*, Howard A. Knox; *Prosecuting Grand Juror*, William Coss; *Alternate Prosecuting Grand Juror*, Albert Golden.

Court Location: Court Room, Town Hall.
Sessions Held: Wednesdays, 8 P. M.

THOMPSON.—*Trial Justice*, David Derosier (P.O., *Main St., No. Grosvenordale*); *Alternate Trial Justice*, Frank A. Desilets; *Prosecuting Grand Juror*, James Waldron (P.O., *Box 82, Mechanicsville*); *Alternate Prosecuting Grand Juror*, James J. Canty.

Court Location: Town Office Building, No. Grosvenordale.
Sessions Held: Wednesdays, 7 P. M.

---

*Small claims division maintained.

TOLLAND.—*Trial Justice,* B. Alden Beaton (P. O., *R. F. D. No. 4, Rockville*); *Alternate Trial Justice,* Rupert B. West; *Prosecuting Grand Juror,* Sebastian Lombardo (P. O., *R. F. D. 4, Rockville*); *Alternate Prosecuting Grand Juror,* Eugene I. Wanat.

Court Location: Town Hall.
Sessions Held: Mondays.

UNION.—*Trial Justice,* Paul Rizner (P.O., *R.F.D. No. 2, Stafford Springs*); *Alternate Trial Justice,* Jack Dennerley; *Prosecuting Grand Juror,* Zalmon J. Eaton (P.O., *R.F.D. No. 2, Stafford Springs*); *Alternate Prosecuting Grand Juror,* Wesley R. Bradway.

Court Location: Town Hall.
Sessions Held: Wednesdays, 7 P. M.

VOLUNTOWN.—*Trial Justice,* Warren E. Tanner (P.O., *R. F. D. No. 1, Moosup*); *Alternate Trial Justice,* George B. Sheldon; *Prosecuting Grand Juror,* George H. Davis.

Court Location: Town Hall.
Sessions Held: Thursdays, 7:30 P. M.

WARREN.—*Trial Justice,* Eldred S. Tanner (P.O., *New Preston*); *Alternate Trial Justice,* Walter F. Hinckley; *Prosecuting Grand Juror,* Robert H. Perkins (P.O., *Cornwall Bridge*); *Alternate Prosecuting Grand Juror,* Herbert L. Curtiss, Jr.

Court Location: Town Hall.
Sessions Held: By appointment only.

*WASHINGTON.—*Trial Justice,* William J. Pickett (P. O., *Washington Depot*); *Alternate Trial Justice,* Hamilton Gibson; *Prosecuting Grand Juror,* Richard H. Foulois (P. O., *Washington Depot*); *Alternate Prosecuting Grand Juror,* C. George Quist.

Court Location: Town Hall, Washington Depot.
Sessions Held: 1st and 3rd Wednesday of each month at 2 P. M.

*WATERTOWN.—*Trial Justice,* Henry C. Campbell; *Alternate Trial Justice,* Joseph M. Navin; *Prosecuting Grand Juror,* John T. Miller; *Alternate Prosecuting Grand Juror,* Raymond F. Leonard.

Court Location: Town Hall.
Sessions Held: Tuesdays, 8 P. M.

*WESTBROOK.—*Trial Justice,* Jordan L. Bushnell; *Prosecuting Grand Juror,* Benjamin M. Schlossbach.

Court Location: Hall of Records.
Sessions Held: Saturdays, 10 A. M.

WESTON.—*Trial Justice,* John D. Grothe (P.O., *R.F.D. No. 2, Westport*); *Alternate Trial Justice,* Euclid Shook; *Prosecuting Grand Juror,* David S. Coley (P. O., *R. F. D. No. 2, Westport*).

Court Location: Town Hall, Norfield Road.
Sessions Held: Thursdays, 8 P. M.

---

*Small claims division maintained.

WILTON.—*Trial Justice,* Albert L. Perry; *Alternate Trial Justice,* John M. McCormick; *Prosecuting Grand Juror,* Frank E. Bennett; *Alternate Prosecuting Grand Juror,* McLean Gander.

Court Location: Town Hall, Route 7, Norwalk-Danbury Road.
Sessions Held: Mondays, 8 P. M.

WOODBRIDGE.—*Trial Justice,* I. Gordon Colby, Jr.; *Alternate Trial Justice,* Joseph B. Morse; *Prosecuting Grand Juror,* William J. Cousins; *Alternate Prosecuting Grand Juror,* Morris Tyler.

Court Location: Town Hall.
Sessions Held: 1st and 3rd Monday of each month, at 8 P. M.

WOODBURY.—*Trial Justice,* William F. Fleming (P.O., *No. Woodbury*); *Alternate Trial Justice,* Winfield O'D. Ryan; *Prosecuting Grand Juror,* Louis Anderson; *Alternate Prosecuting Grand Juror,* Stanley Warner.

Court Location: Community House.
Sessions Held: Wednesdays, 7:30 P. M.

WOODSTOCK.—*Trial Justice,* Henry F. Joy; *Alternate Trial Justice,* Vernon T. Wetherell; *Prosecuting Grand Juror,* Donald B. Williams (P. O., *R. F. D. No. 3, Putnam*); *Alternate Prosecuting Grand Juror,* Wade G. Marvin.

Court Location: Town Clerk's Office.
Sessions Held: Thursdays, 7 P. M.

PROBATE COURTS

See Amendments to the Constitution of Connecticut, Articles IX, XXI, XLIV
Gen. Stat., Rev., 1949 Chapter 331.

Judges of Probate are elected biennially on the Tuesday after the first Monday in November in years having an even number, and for the term of four years from the Wednesday after the first Monday of January next succeeding their election. There are 120 Probate Districts in the State of Connecticut.

CONNECTICUT PROBATE ASSEMBLY

Gen. Stat., Rev., 1949 Sec. 6831.

President, Ned E. Ostmark, Fairfield; *Recording Secretary*, Anna B. Roger, Canaan; *Executive Secretary and Treasurer*, Patrick Healey, Waterbury.

Hartford County

HARTFORD (Hartford, Bloomfield, Glastonbury, Newington, Rocky Hill, West Hartford, Wethersfield, Windsor Locks). Russell Z. Johnston (*P. O., Hartford*).
Constituted May session, 1666, as a County Court.
Office Hours: 9 A. M.—4 P. M., Weekdays.
Closed Saturdays.
Office Location: Municipal Building, 550 Main Street, Hartford.

AVON, Barclay Robinson.
Constituted May session, 1844, from Farmington.
Office Hours: 9 A. M.—5 P. M.
Office Location: Town Offices, Towpath School Building.

BERLIN (Berlin, New Britain) William F. Mangan (*P. O., New Britain*).
Constituted June 2, 1824 from Farmington, Hartford and Middletown.
Office Hours: 9 A. M.—5 P. M. Weekdays.
9—12 A. M., Saturdays. (Except July and August)
Office Location: 21 West Main St., New Britain.

BRISTOL, William L. Cafferty.
Constituted June 4, 1830, from Farmington.
Office Hours: 9—12 A. M.1:30—5 P. M., Weekdays.
9—12 A. M., Saturdays.
Closed Saturdays, June through September.
Office Location: 13 North Main Street.

BURLINGTON, Arthur R. Alderman (*P. O., R.F.D. Unionville*).
Constituted June 3, 1834, from Farmington.
Office Hours: By appointment.
Office Location: Burlington Consolidated School.

CANTON, Sterling W. Bristol, (*P. O., Collinsville*).
Constituted June 7, 1841, from Simsbury.
Office Hours: 10:30—12 A. M., Monday, Wednesday and Friday. 2—5 P. M. Tuesday and Thursday.
By appointment during July and August.
Office Location: Town Hall.

EAST GRANBY, L. Mazie Viets.
Constituted July 4, 1865, from Granby.
Office Hours: By appointment. Phone 826W2.
Office Location: Probate Office Town Building.

EAST HARTFORD, James J. O'Connor.
Constituted May, 1887, from Hartford.
Office Hours: 9—12 A. M., 1—4 P. M. Weekdays.
Closed Saturdays.
Office Location: Town Hall.

EAST WINDSOR (East Windsor, South Windsor), Clara F. Allen (*P. O., Warehouse Point*).
Constituted May session, 1782, from Hartford and Stafford.
Office Hours: 9—12 A. M. 1:30—4 P. M. Weekdays, and by appointment.
Closed Saturdays.
Office Location: Warehouse Point.

ENFIELD, Joseph T. Glista.
Constituted May 26, 1831, from East Windsor.
Office Hours: 9 A. M.—5 P. M. Weekdays.
Closed Saturdays.
Office Location: Town Building, Church Street, Thompsonville.

FARMINGTON, Edward H. Deming.
Constituted January, 1769, from Hartford.
Office Hours: 9—12 A. M., 1:15—5 P. M., Weekdays.
Closed Saturdays.
Office Location: Probate Court, Town Clerk's Office.

GRANBY, Albert C. Sweeton.
Constituted May session, 1807, from Simsbury and Hartford.
Office Hours: By appointment.
Office Location: Town Clerk's Office.

HARTLAND, Stanley A. Ransom (*P. O., West Hartland*).
Constituted June 3, 1836, from Granby.
Office Hours: By appointment.
Office Location: West Hartland.

MANCHESTER, John J. Wallett.
Constituted June 22, 1850, from Hartford.
Office Hours: 9—12 A. M. 1—5 P. M. Weekdays.
9—12 A. M., Saturdays. (Except June, July and August.)
Office Location: Municipal Building.

MARLBOROUGH, Samuel P. Dancause (*P. O., R. D. No. 2, East Hampton*).
Constituted June 11, 1846, from Colchester.
Office Hours: By appointment.
Office Location: 24 Fairview Street.

PLAINVILLE, Eldred L. Minor.
Constituted May, 1909, from Farmington.
Office Hours: 1:30—5 P. M. Weekdays
Other hours and evenings by appointment.
Office Location: 29 Pierce Street.

SIMSBURY, Charles W. Hall.
Constituted May session, 1769, from Hartford.
Office Hours: 8:30 A. M.—4:30 P. M. Weekdays.
8:30—12 A. M. Saturdays.
Office Location: Eno Memorial Hall, Hopmeadow Street.

SOUTHINGTON, Stephen K. Elliott.
Constituted May 24, 1825, from Farmington.
Office Hours: 9—12 A. M. 1:30—5 P. M., Weekdays.
9—12 A. M. Saturdays.
Office Location: Town Office Building, Main Street.

SUFFIELD, Thomas B. Cannon.
Constituted May session, 1821, from Hartford and Granby.
Office Hours: 7—9 P. M., Wednesdays, and Saturday mornings 9—12 A. M.
Other times by appointment.
Office Location: Town Hall Building.

WINDSOR, Raymond K. Adams.
Constituted July 4, 1855, from Hartford.
Office Hours: 1—5 P. M. (Except Saturdays) Evenings by appointment.
Office Location: Town Hall.

New Haven County

NEW HAVEN (New Haven, East Haven, North Haven, Orange, Woodbridge), James A. Shanley. (*P. O., Box 905, New Haven*).
Constituted May session, 1666, as a County Court.
Office Hours: 9 A. M.—5 P. M. (Except Saturdays and Holidays)
Office Location: City Hall.

BETHANY, J. Stephen Knight (*P. O., Westville, 15*).
Constituted July 4, 1854, from New Haven.
Office Hours: By appointment.
Office Location: Town Clerk's Office.

BRANFORD, Frederick R. Houde.
Constituted June 21, 1850, from Guilford.
Office Hours: 9—12 A. M. 1—5 P. M. Weekdays.
9—12 A. M. Saturdays.
Office Location: Town Hall.

CHESHIRE (Cheshire, Prospect), Luke H. Stapleton (*P. O., Cheshire*).
Constituted May 27, 1829, from Wallingford.
Office Hours: 9—12 A. M. 1:30—5:30 P. M. Weekdays.
9—12 A. M. Saturdays.
Office Location: Town Hall.

DERBY (Derby, Ansonia, Seymour), Michael E. Sheehy (*P. O., Ansonia*).
Constituted July 4, 1858, from New Haven.
Office Hours: 9—12 A. M. 1:30—5 P. M., Weekdays.
9—12 A. M. Saturdays. (Except July and August)
Office Location: City Hall, Ansonia.

GUILFORD, George C. Conway.
Constituted October session, 1719, from New Haven and New London.
Office Hours: 9—12 A. M. 1—4 P. M.
Office Location: Park Street.

HAMDEN, F. Raymond Rochford.
Constituted July 22, 1945, from New Haven.
Office Hours: 9:30—11:30 A. M. 2:30—4:00 P. M.
Office Location: Town Hall.

MADISON, Lyman H. Steele.
Constituted May 22, 1834, from Guilford.
Office Hours: 9 A. M.—4 P. M. Weekdays.
9—12 A. M. Saturdays.
Office Location: Town Hall.

MERIDEN, Robert M. Dowling.
Constituted June 3, 1836, from Wallingford.
Office Hours: 9—12 A. M. 1:30—5 P. M. Weekdays.
9—12 A. M. Saturdays except June, July and August.
Office Location: Rm. 4, City Hall.

MILFORD, Arnon D. Thomas.
Constituted May 22, 1832, from New Haven.
Office Hours: 9—12 A. M. 1:30—5 P. M. Weekdays.
9—12 A. M. Saturdays.
Office Location: Municipal Building.

NAUGATUCK (Naugatuck, Beacon Falls), Raymond M. Shea.
Constituted July 4, 1863, from Waterbury.
Office Hours: 10—12 A. M., 1:30—4:30 P. M., Monday through Friday.
Office Location: Rm. 10, Town Hall.

NORTH BRANFORD, Vacancy.
Constituted April 14, 1937, from Guilford and Wallingford.
Office Hours: By appointment.
Office Location: Office of Town Clerk.

OXFORD, Aurin M. Ripley.
Constituted June 4, 1846, from New Haven.
Office Hours: By appointment.
Office Location: Probate and Town Clerk's Office.

WALLINGFORD, James J. Laden.
Constituted May session, 1776, from New Haven and Guilford.
Office Hours: 9—12 A. M. 1:30—5 P. M. Weekdays.
9—12 A. M. Saturdays.
By appointment, evening.
Office Location: Town Hall.

WATERBURY (Waterbury, Middlebury, Wolcott), John L. Gaffney (*P. O., Waterbury*).
Constituted May session, 1779, from Woodbury.
Office Hours: 9—12 A. M. 2—5 P. M. Weekdays.
9—12 A. M. Saturdays.
Office Location: City Hall.

WEST HAVEN, Walton E. Cronan.
Constituted June 24, 1941, from New Haven.
Office Hours: 9—12 A. M. 1—5 P. M. Weekdays.
Saturdays by appointment.
Office Location: Town Hall.

The Town of Southbury is in the District of Woodbury, Litchfield County.

New London County

NEW LONDON (New London, Waterford), S. Victor Prince (*P. O., New London*).
Constituted May session, 1666, as a County Court.
Office Hours: 9 A. M.—4:30 P. M.
Closed Saturdays.
Office Location: Municipal Building.

NORWICH (Norwich, Franklin, Griswold, Lisbon, Preston, Sprague, Voluntown), Edward G. Moran (*P. O., Norwich*).
Constituted October, 1748, from New London; contains the records of Voluntown.
Office Hours: 9 A. M.—5 P. M. Weekdays.
9—12 A. M. Saturdays.
Office Location: City Hall and Court House, Union Sq.

BOZRAH, Theodore Stark Abel, (*P. O., Yantic*).
Constituted June 3, 1843, from Norwich.
Office Hours: 6—8 P. M. and by appointment.
Office Location: Residence, Norwich-Colchester Road.

COLCHESTER, Carl A. Bengston.
Constituted May 29, 1832, from East Haddam; contains the records of East Haddam from October session, 1741 to May 29, 1832.
Office Hours: By appointment.
Office Location: Town Office Building.

EAST LYME, Marion E. Moore (*P. O., R.F.D., Niantic*).
Constituted June 2, 1843, from New London.
Office Hours: 10 A. M.—1 P. M.
Office Location: Pattagansett Road.

GROTON, Hazel W. McGrath (*P. O., Noank*).
Constituted May 25, 1839, from Stonington.
Office Hours: 9—12 A. M. 1—4 P. M. Weekdays.
9—12 A. M. Saturdays.
Office Location: Town Hall, Poquonock Bridge.

LEBANON, Royal O. Woodward (*P. O., Chestnut Hill*).
Constituted June 2, 1826, from Windham.
Office Hours: By appointment.
Office Location: Residence, on Highway to Columbia.

LEDYARD, Billings F. S. Crandall (*P. O., R.F.D. No. 6, Norwich*).
Constituted June 6, 1837, from Stonington.
Office Hours: By appointment.
Office Location: Ledyard Center and Home.

LYME, Henry Saling.
Constituted July 5, 1869, from Old Lyme.
Office Hours: By appointment.
Office Location: Town Hall.

MONTVILLE, James R. McDermott.
Constituted June 27, 1851, from New London.
Office Hours: 9 A. M.—4 P. M. Weekdays.
9—12 A. M. Saturdays.
(Closed Wednesdays during summer)
Office Location: Uncasville.

NORTH STONINGTON, Charles R. Brown.
Constituted June 4, 1835, from Stonington.
Office Hours: 9—12 A. M. Wednesdays.
Other times by appointment.
Office Location: Town Hall.

OLD LYME, N. Rutherford Sheffield.
Name changed from Lyme to Old Lyme, July 5, 1869; contains Probate records of Lyme from June 4, 1830, to July 24, 1868.
Office Hours: 9—12 A. M. 1—4 P. M. (Except Saturdays). Other times by appointment.
Office Location: Memorial Hall.

SALEM, Alice F. Mitchell (*P. O., R.F.D. No. 3, Colchester*).
Constituted July 9, 1841, from Colchester and New London.
Office Hours: By appointment.
Office Location: Residence of the Judge of Probate, Salem.

STONINGTON, Daniel F. Brannegan (*P. O. Stonington*).
Constituted October session, 1766, from New London.
Office Hours: 9 A. M.—4 P. M. Weekdays, except Saturday.
Office Location: Town Hall Bldg.

Fairfield County

BRIDGEPORT (Bridgeport, Easton, Monroe, Trumbull), John P. Flanagan (*P. O., Bridgeport*).
Constituted June 4, 1840, from Stratford; contains the records of Stratford from May session, 1782 to June 4, 1840; and the records of Easton, which include the records of Weston, Easton being a district of its own from July 22, 1875 until March 4, 1878.
Office Hours: 9 A. M.—5 P. M. Weekdays.
9—12 A. M. Saturdays.
Office Location: City Hall.

DANBURY (Danbury, New Fairfield), Robert K. Watson.
Constituted May session, 1744, from Fairfield.
Office Hours: 9 A. M.—12:30 P. M. 1:30—5 P. M. Weekdays.
9—12 A. M. Saturdays.
Office Location: City Hall.

BETHEL, Averice P. La Valla.
Constituted July 4, 1859, from Danbury.
Office Hours: 9—12 A. M. Other hours by appointment.
Office Location: 116 Greenwood Ave.

BROOKFIELD, Lawrence R. Platt (*P. O., Brookfield Center*).
Constituted June 19, 1850, from Newtown.
Office Hours: Monday and Thursday 9—12 A. M. and by appointment.
Office Location: Town Office Building, Brookfield Center.

DARIEN, Walton Clark, Jr.
Constituted May 18, 1921, from Stamford.
Office Hours: 9—12 A. M. 1:30—5 P. M. Weekdays.
Closed Saturdays.
Office Location: Town Hall.

FAIRFIELD, Ned E. Ostmark.
Constituted May session, 1666, as a County Court.
Office Hours: 9—12 A. M. 1:30—4:30 P. M. Weekdays.
9—12 A. M. Saturdays.
Office Location: Town Hall.

GREENWICH, L. Paul Burke.
Constituted July 4, 1853, from Stamford.
Office Hours: 9 A. M.—5 P. M. Weekdays.
9—12 A. M. Saturdays, except from the 3rd Saturday in June to the 2nd Saturday in September.
Office Location: Town Hall.

NEW CANAAN, Dana S. Hawthorne.
Constituted June 22, 1937, from Norwalk.
Office Hours: 9—12 A. M. 1—5 P. M. Weekdays. Closed Saturdays.
Office Location: Town Hall.

NEWTOWN, Paul V. Cavanaugh; Rosemary S. Trull, *Clerk*.
Constituted May session, 1820, from Danbury.
Office Hours: 9—12 A. M. 1—5 P. M. Weekdays.
Closed Saturdays.
Office Location: Edmond Town Hall.

NORWALK (Norwalk, Wilton), William O. Keene, (*P. O., Norwalk*).
Constituted May session, 1802, from Fairfield and Stamford.
Office Hours: 9 A. M.—5 P. M., Weekdays.
9—12 A. M., Saturdays.
Office Location: 59 Wall Street.

REDDING, Hjalmar Anderson (*P. O., Redding Center*).
Constituted May 24, 1839, from Danbury.
Office Hours: 9—12 A. M., Monday through Saturday and by appointment.
Office Location: Town Hall.

RIDGEFIELD, Ralph E. Cramp.
Constituted June 10, 1841, from Danbury.
Office Hours: 9 A. M.—4:30 P. M. Weekdays.
Office Location: Town Hall.

SHELTON, John J. Donovan.
Constituted May, 1889, from Bridgeport and Derby. Name changed from Huntington to Shelton, August 29, 1919.
Office Hours: 9—12 A. M. 1—4:30 P. M.
Saturday A. M. by appointment.
Office Location: 40 White Street.

SHERMAN, Henry B. Anderson.
Constituted June 4, 1846, from New Milford.
Office Hours: By appointment.
Office Location: Town Hall.

STAMFORD, John P. Keating.
Constituted May session, 1728, from Fairfield.
Office Hours: 9 A. M.—5 P. M. Weekdays.
9—12 A. M. Saturdays.
Office Location: Town Hall.

STRATFORD, Richard L. Weldon.
Constituted May session, 1782, from Fairfield. The records of Stratford previous to June 4, 1840, are in Bridgeport.
Office Hours: 9 A. M.—5 P. M. Weekdays.
9—12 A. M. Saturdays.
Office Location: Town Hall.

WESTPORT (Westport, Weston), Earl H. Jagoe (*P. O., Westport*).
Constituted May session, 1835 at the time of the incorporation of the town of Westport. The territory was taken from Fairfield, Norwalk, and Weston.
Office Hours: 9—12 A. M. 1—4:30 P. M. Weekdays.
9—12 A. M. Saturdays.
Office Location: Town Hall, 53 East State Street.

Windham County

WINDHAM (Windham, Scotland), C. Vincent Shea (*P. O., Willimantic*).
Constituted October session, 1719, from Hartford and New London.
Office Hours: 10—12 A. M. 2—5 P. M. Weekdays.
10—12 A. M. Saturdays except June, July and August.
Office Location: Windham County Court House, Willimantic.

ASHFORD, Royal O. Knowlton (*P. O., Warrenville*).
Constituted June 4, 1830, from Pomfret.
Office Hours: 10 A. M.—5 P. M. Saturdays,
and by appointment.
Office Location: Warrenville.

BROOKLYN, Raymond H. Doyen.
Constituted June 4, 1833, from Pomfret and Plainfield.
Office Hours: 9:30—12 A. M. 1—5 P. M. Weekdays.
9:30—12 A. M. Saturdays.
Office Location: Town Hall.

CANTERBURY, Richard L. Marks.
Constituted May 27, 1835, from Plainfield.
Office Hours: By appointment.
Office Location: The "Pillars", North of the Green.

CHAPLIN, Bernard M. Church.
Constituted June 7, 1850, from Windham.
Office Hours: By appointment.
Office Location: Town Hall.

EASTFORD, Harry L. Tatem.
Constituted June 21, 1849, from Ashford.
Office Hours: 9—12 A. M. 2—4 P. M.
Office Location: Tatem Mfg. Co.

HAMPTON, Ray P. Fuller (*P. O., R.F.D. No. 1*).
Constituted June 2, 1836, from Windham.
Office Hours: By appointment.
Office Location: At residence.

KILLINGLY, Julien A. Barrette. (*P. O. Danielson*).
Constituted June 4, 1830, from Pomfret and Plainfield.
Office Hours: 9—12 A. M. 1—3 P. M. Weekdays
Saturdays and evenings by appointment.
Office Location: Town Hall, Main Street, Danielson.
220 North Main St., Danielson. (Evenings)

PLAINFIELD, Herbert J. Collonan (*P. O., Moosup*).
Constituted May session, 1747, from Windham.
Office Hours: 1—5 P. M. Weekdays, and by appointment.
Office Location: Plainfield.

POMFRET, Esther L. Covell (*P. O., Pomfret Center*).
Constituted May session, 1752, from Windham and Plainfield. The records of Pomfret were burned January 5, 1754.
Office Hours: Daily except Thursday afternoon.
Office Location: Pomfret Center.

PUTNAM, William L. St. Onge.
Constituted July 5, 1856, from Thompson.
Office Hours: 9—12 A.M., 1—5 P.M., Saturdays 9—12 A.M.
Office Location: 80 Main Street.

STERLING, Etta T. Brown (*P. O., Oneco*).
Constituted June 17, 1852, from Plainfield.
Office Hours: By appointment.
Office Location: Town Clerk's Office, Oneco.

THOMPSON, Frank A. Pelletier (*P. O., North Grosvenordale*).
Constituted May 25, 1832, from Pomfret.
Office Hours: 1—5 P.M. Monday, 9—12 A.M. Saturday and by appointment.
Office Location: Town Bldg., at North Grosvenordale.

WOODSTOCK, Helen Perley Cornell.
Constituted May 30, 1831, from Pomfret.
Office Hours: 9:30—12 A. M. 2:30—5.00 P. M.
Except Saturdays.
Office Location: Town Hall.

Litchfield County

LITCHFIELD (Litchfield, Morris, Warren), A. William Pruner (*P. O., Litchfield*).
Constituted October session, 1742, from Hartford, Woodbury, and New Haven.
Office Hours: 10 A. M.—5 P. M. Weekdays.
10—12 A. M. Saturdays.
Office Location: County Court House.

BARKHAMSTED, Velda Honold (*P. O., Pleasant Valley*).
Constituted June 5, 1834, from New Hartford; contains the records of New Hartford, from May 27, 1825, to June 5, 1834.
Office Hours: By appointment.
Office Location: Pleasant Valley.

CANAAN (Canaan, North Canaan), Anna B. Roger.
Constituted June 6, 1846, from Sharon.
Office Hours: 10 A. M.—4 P. M., Tuesdays, Thursdays and Fridays.
Office Location: Town Hall.

CORNWALL, W. Bradford Walker.
Constituted June 15, 1847, from Litchfield.
Office Hours: By appointment.
Office Location: Cornwall.

HARWINTON, Joseph N. Ramsey (*R.F.D. No. 2, Torrington*).
Constituted May 27, 1835, from Litchfield.
Office Hours: By appointment. (Phone Torrington)
Office Location: Consolidated School Building.

KENT, Margaret K. McKillop.
Constituted May 26, 1831, from New Milford.
Office Hours: 10—12 A. M. 1:30—4 P. M., Tuesdays and Thursdays.
Office Location: Town Hall.

NEW HARTFORD, Robert E. Courtney, Jr.
Constituted May 27, 1825, from Simsbury. The records of New Hartford previous to June 5, 1834, are in Barkhamsted.
Office Hours: 7—9 P. M. Monday and by appointment.
Records available 10 A.M.—12 Noon, 1 P.M .—3 P.M. daily except Saturday.
Office Location: Town Hall.

NEW MILFORD (New Milford, Bridgewater), Carl M. Dunham (*P. O., New Milford*).
Constituted May session, 1787, from Woodbury, Sharon, and Danbury.
Office Hours: 9 A. M.—5 P. M. Weekdays.
9—12 A. M. Saturdays.
Office Location: Town Hall.

NORFOLK, Mary O'Brien Whalen.
Constituted May session, 1779, from Simsbury and Litchfield.
Office Hours: 10—12 A. M. 1:30—5 P. M.
Office Location: Railroad Street.

PLYMOUTH, Thomas F. Bradshaw (*P. O., Terryville*).
Constituted May 31, 1833, from Waterbury.
Office Hours: By appointment.
Office Location: Town Building, 130 Main Street, Terryville.

ROXBURY, John H. Humphrey.
Constituted June 6, 1842, from Woodbury.
Office Hours: By appointment.
Office Location: Roxbury Center.

SALISBURY, Thomas R. Wagner.
Constituted June 16, 1847, from Sharon.
Office Hours: 9—12 A. M., or by appointment.
Office Location: Town Hall.

SHARON, Sully I. Berman.
Constituted October session, 1755, from Litchfield.
Office Hours: 9—12 A. M. 1—5 P. M.
Office Location: Sharon.

THOMASTON, Carl O. Dunbar, Jr.
Constituted June, 1882, from Waterbury.
Office Hours: 9—12 A. M. 1:30—5 P. M. Weekdays. 9—12 A. M. Saturdays.
7—9 P. M. Wednesdays.
Office Location: Town Hall Building.

TORRINGTON (Torrington, Goshen), James F. Hogan (*P. O., Torrington*).
Constituted June 16, 1847, from Litchfield.
Office Hours: 9—12 A. M. 1:30—5 P. M. Weekdays.
9—12 A. M. Saturdays.
Office Location: 134 Main Street.

WASHINGTON, Howard F. Colvin.
Constituted May 22, 1832, from Litchfield and Woodbury.
Office Hours: 2—5 P. M. Thursdays.
Office Location: Town Hall, Washington Depot.

WATERTOWN, Frank B. Hickcox.
Constituted June 3, 1834, from Waterbury.
Office Hours: By appointment.
Office Location: Town Hall.

WINCHESTER, (Winchester, Colebrook), James L. Glynn (*P. O., Winsted*).
Constituted May 31, 1838, from Norfolk.
Office Hours: 9—12 A. M. 1—5 P. M. Weekdays.
9—12 A. M. Saturdays.
Office Location: Town Hall, 338 Main Street, Winsted.

WOODBURY (Woodbury, Bethlehem, Southbury*), Earle W. Munson.
Constituted October session 1719, from Hartford, Fairfield, and New Haven.
Office Hours: 9 A. M.—4 P. M. Tuesdays and Thursdays.
9—12 A. M. Saturdays.
Office Location: Main Street.

Middlesex County

MIDDLETOWN (Middletown, Cromwell, Durham, Middlefield), Leonard O. Ryan (*P. O., Middletown*).
Constituted May session, 1752, from Hartford, Guilford, and East Haddam.
Office Hours: 9 A. M.—4 P. M. Weekdays.
9—12 A. M. Saturdays.
Office Location: Municipal Building.

CLINTON, Seward F. Hull.
Constituted July 5, 1862, from Killingworth.
Office Hours: 9—12 A. M. 1—3 P. M. daily except Saturdays.
Office Location: Town Hall.

---

* New Haven County.

DEEP RIVER, Ethel E. Norton.
Constituted January 5, 1949, from Saybrook.
Office Hours: 1—5 P. M. Mornings by appointment.
Office Location: Town Hall.

EAST HADDAM, Walton Hall, Jr. (*P. O., Moodus*)
Constituted October session, 1741, from Hartford. The records of East Haddam previous to May 29, 1832, are in Colchester.
Office Hours: 9 A. M.—3 P. M. Mondays through Fridays.
Saturdays and other hours by appointment.
Office Location: Moodus.

EAST HAMPTON, Earl C. Hitchcock.
Constituted June 1, 1824, from Middletown and East Haddam. The records of Chatham previous to January 6, 1915, are in Portland.
Office Hours: 9 A. M.—1 P. M. 2—5 P. M.
Office Location: Town Hall.

ESSEX, F. Howard Stickney.
Constituted as Old Saybrook, July 4, 1853, from Saybrook and included what are now the three towns of Essex, Old Saybrook, and Westbrook. Name changed to Essex in 1859. Contains Old Saybrook Probate Records from July 4, 1853, to July 4, 1859.
Office Hours: 9 A. M.—4 P. M. Weekdays.
9—12 A. M. Saturdays.
Office Location: Municipal Building.

HADDAM, Herbert S. Johnson (*P. O., Higganum*).
Constituted June 3, 1830, from Middletown and Chatham.
Office Hours: On Call.
Office Location: Town Hall.

KILLINGWORTH, Alan G. Goldsmith (*P. O., R.F.D., Clinton*).
Constituted June 3, 1834, from Saybrook (Now Deep River).
Office Hours: 9—12 A. M. Tuesday through Saturday and by appointment.
Records available 9—12 A. M. Tuesday through Saturday and by appointment.
Office Location: Judge's Residence (The Old Ely House).

OLD SAYBROOK, James H. Day (*P. O., Saybrook*).
Constituted July 4, 1859, from Essex. Old Saybrook probate records previous to July 4, 1859 are in Essex.
Office Hours: 9—12 A. M. 1—4 P. M. Weekdays.
9—12 A. M. Saturdays.
Office Location: Town Hall, Main Street.

PORTLAND, Thomas W. Flood.
Constituted April 22, 1913, from Chatham. Contains the records of the District of Chatham previous to January 6, 1915.
Office Hours: 9 A. M.—4:30 P. M. Weekdays.
9—12 A. M. Saturdays.
Office Location: Town Hall.

*SAYBROOK, Dorothy M. Ball (*P. O., Chester, Box 4*).
Constituted May session, 1780, from Guilford.
Office Hours: 9—12 A. M. 1—4:30 P. M. Weekdays. (Except Saturdays).
Friday evenings 6—8 P. M.
Office Location: Chester Center.

WESTBROOK, Nathan A. Schatz.
Constituted July 4, 1854, from Old Saybrook.
Office Hours: By appointment.
Office Location: Town Hall.

---

* The District of Saybrook serves only the town of Chester.

Tolland County

TOLLAND (Tolland, Willington), I. Tilden Jewett (*P. O., Tolland*).
Constituted June 4, 1830, from Stafford.
Office Hours: By appointment.
Office Location: Old County Court Building.

ANDOVER (Andover, Bolton, Columbia), Clayton E. Hunt (*P. O. Columbia*).
Constituted June 27, 1851, from Hebron; contains the records of Hebron from May session, 1789, to June 27, 1851.
Office Hours: By appointment.
Office Location: At residence.

COVENTRY, Thomas G. Welles (*P. O., South Coventry*).
Constituted June 19, 1849, from Hebron.
Office Hours: By appointment.
Office Location: South Coventry.

ELLINGTON (Ellington, Vernon), Thomas F. Rady (*P. O., Rockville*).
Constituted May 31, 1826, from East Windsor and Stafford.
Office Hours: 9—12 A. M. 1—4 P. M. Weekdays.
9—12 A. M. Saturdays.
Closed Saturdays, June through September.
Office Location: Town Hall, Rockville.

HEBRON, John A. Markham.
Constituted May session 1789, from Windham, East Haddam, and East Windsor. The records of Hebron previous to June 27, 1851, are in Andover.
Office Hours: By appointment.
Office Location: Hebron.

MANSFIELD, Ralph E. Anthony (*P. O., Mansfield Center*).
Constituted May 30, 1831, from Windham.
Office Hours: By appointment.
Office Location: Town Office Building, Spring Hill.

SOMERS, A. Vail Smith.
Constituted June 3, 1834, from Ellington.
Office Hours: By appointment.
Office Location: Town Office Building.

STAFFORD (Stafford, Union), Joel Henry Reed, 2nd.
Constituted May session, 1759, from Hartford and Pomfret.
Office Hours: 9—12 A. M. 1—5 P. M. Weekdays.
9—12 A. M. Saturdays except July and August (Closed)
Office Location: Town Hall, Stafford Springs.

PRACTICE OF LAW

ADMISSION TO THE BAR

The admission of attorneys to practice before the courts of this state is regulated by rules adopted by the Judges of the Superior Court. These rules together with the regulations made by the committees set forth below, and information for candidates appear in the Rule Book which may be obtained from the Clerk of the Superior Court in any county or from the Secretary of the Committee. Persons beginning the study of law are required to register. Blanks for these purposes may be obtained from the Clerks of the Superior Court.

State Bar Examining Committee

President.—William B. Boardman, Bridgeport.
Treasurer.—James E. Wheeler, New Haven.
Secretary.—William W. Gager, Waterbury.

Members of the Committee

Terms expiring July 1, 1952.—William B. Boardman, Bridgeport; Harold C. V. Eagen, New Haven; Donald C. Fisk, Rockville; Warren Maxwell, Hartford; Carlos B. Ellis, Middletown.

Terms expiring July 1, 1953.—James E. Wheeler, New Haven; John M. Comley, Stamford; William W. Gager, Waterbury; William C. Strong, Greenwich; Charles P. Roraback, Torrington.

Terms expiring July 1, 1954.—Charles S. House, Hartford; Ernest W. McCormick, Hartford; Robert P. Anderson, Groton; Ralph H. Clark, Derby; Irwin I. Krug, Willimantic.

The State Bar Examining Committee is appointed by the Judges of the Superior Court and holds two sessions annually for the examination of candidates for admission to the Bar, in accordance with the aforementioned rules and regulations.

Standing Committees on Recommendations for Admission

Hartford County.—W. Arthur Countryman, Jr., Hartford, *Ch.;* William J. Malone, Bristol; William H. Leete, Thompsonville; Harry W. Reynolds, Hartford; Lewis Fox, Hartford.

New Haven County.—Herbert L. Emanuelson, New Haven, *Ch.;* Denis T. O'Brien, Jr., Meriden; Charles M. Lyman, New Haven; William J. Secor, Jr., Waterbury; William F. Healey, Derby.

New London County.—Foster K. Sistare, New London, *Ch.;* Paul J. Driscoll, Norwich; Charles W. Jewett, Lyme.

Fairfield County.—David S. Day, Bridgeport, *Ch.;* William C. Strong, Greenwich; Frederick F. Lovejoy, Norwalk; Thomas J. Ryle, Stamford; Joseph G. Shapiro, Bridgeport.

Windham County.—John B. Harvey, Willimantic, *Ch.*; William Perry Barber, Putnam; Louis A. Woisard, Killingly.

Litchfield County.—C. Wesley Winslow, Winsted, *Ch.;* Charles P. Roraback, Torrington; Donald J. Warner, Salisbury.

Middlesex County.—Bernard A. Kosicki, Middletown, *Ch.;* Israel Poliner, Middletown; James H. Gould, Essex.

Tolland County.—Donald C. Fisk, Rockville, *Ch.;* Thomas J. Birmingham, Andover; Joel H. Reed, 2nd, Stafford Springs.

The Standing Committees on Recommendations for Admission for each county are appointed by the Judges of the Superior Court in such county. All applications for admission to the Bar are referred to the committee in the county where the application is filed. The committee investigates the character and general fitness of each applicant and reports to the bar of the county whether he has complied with the rules relating to admission to the Bar, is a person of good character, and should be recommended for examination.

CONDUCT OF ATTORNEYS

Grievance Committees

Hartford County.—Solomon E. Elsner, Hartford; William F. Mangan, New Britain; Cyril Coleman, Hartford.

New Haven County.—Arthur W. Chambers, New Haven; Ralph H. Clark, New Haven; Finton J. Phelan, Waterbury.

New London County.—Edward G. McKay, Norwich; Henry Harris, New London; J. Rodney Smith, Groton.

Fairfield County.—Frank P. Barrett, Stamford; Paul L. Miller, Bridgeport; Edward J. McCarthy, Bridgeport.

Windham County.—Archibald Macdonald, Putnam; George E. Hinman, Willimantic; John B. Sullivan, Willimantic.

Litchfield County.—Elbert G. Manchester, Winsted; Thomas F. Wall, Torrington; Norman M. Dube, New Milford.

Middlesex County.—David A. Carlson, Portland; James M. Kelly, Middletown.

Tolland County.—Michael D. O'Connell, Stafford Springs; Joel H. Reed, 2nd, Stafford Springs; George V. Smith, Willington.

Grievance Committees are appointed by the Judges of the Superior Court in each county at the opening of the first term or session after the month of July and are charged with the duty of taking advice and enforcing the action of the court in respect to professional misconduct.

COMMISSIONERS OF THE SUPERIOR COURT

By Statute (Gen. Stat., Sec. 7648) Attorneys at Law are Commissioners of the Superior Court. (Taken from records of Clerks of the Superior Courts.)

HARTFORD COUNTY

Hartford
Aaron, Nathan
Adams, Paul Winfrey
Adams, Raymond K.
Adelson, Max
Adinolfi, Joseph, Jr.
Ahern, Francis M.
Albrecht, Abraham S.
Alcorn, Howard W.
Alcorn, Hugh M.
Alcorn, Hugh M., Jr.
Alexander, John M.
Alfano, Charles
Allyn, Robert L.
Anderson, Buist M.
Anderson, Hale, Jr.
Apter, Julius
Apter, Morris
Archibald, Thos. L.
Armentano, A. J.
Armstrong, Henry B., III
Aron, Samuel H.
Aronson, Irving L.
Asbel, Joseph
Aspell, William P.
Averill, William P.
Badger, Daniel B.
Bagley, David
Bailey, Herbert E.
Bailey, John Moran
Baird, Archibald W.
Bakewell, Henry P.
Barlow, Boce W., Jr.
Barney, Austin C. D.
Bartels, Millard
Bartholomew, J. H., Jr.
Bason, Daniel A.
Bassevitch, Marcus
Bassford, Ethan F.
Bates, Bradley B.
Baxter, Meriweather L.
Bayly, Charles B., Jr.
Beach, Robert E.
Beatman, Joseph W.
Becker, Harry L.
Beizer, Leon R.
Beizer, Morris G.
Beizer, Simon J.
Bell, Clifford H.
Bergman, Nathaniel
Berman, Elihu Herbert
Berman, Jacob
Berman, Moses A.
Berman, Saul
Bernstein, Simon
Bernstein, William W.
Berry, Joseph F.
Berry, Philip D.
Bieluch, Wm. Chas.
Bill, Albert S.
Binks, Albert E.
Birmingham, Thomas J.
Biron, Ernest M.
Blackall, Charles H.
Blackall, John C.
Blake, Charles Edgar
Blakesley, Elliot S.
Blumenfeld, M. Joseph
Blumenthal, Melvin
Bonee, John L., Jr.
Bonyai, William J.
Borden, Harold
Bordon, Abraham S.
Bourk, Charles E.
Boyd, Virginia Petty
Bracken, John J., Jr.
Bradbury, Leon A.
Brady, John F.
Brainard, Morgan B.
Brennan, James F.
Breslin, James E.
Bresnerkoff, Jacob
Brightman, Benjamin
Bromberg, Solomon Z.
Brown, Roderick V.
Brown, Wallace W.
Buchstane, Myron E.
Buck, John H.
Buckley, John
Bulkeley, William E. C.
Burke, Abraham R.
Burke, John J.
Burke, Leonard G.
Burke, Solomon
Burke, Wallace R.
Burke, William J.
Burns, J. Agnes
Butler, Robert P.
Calnen, Raymond G.
Campbell, George T.
Campbell, Hugh S.
Campion, Daniel G.
Cannon, Raymond J.
Carey, Hiram Bissell
Carlson, Burton
Carpenter, James W.
Carroll, Edward C.
Carroll, William B.
Cavalier, Ferdinand P.
Cavanaugh, Daniel P.
Chapin, Thomas C.
Chapman, Frank
Cheney, Kimberly
Clark, Cornelius E., Jr.
Clark, Lester W.
Clarke, William J.
Clementino, Valentino D
Coates, Robert L.
Coburn, James S.
Cohen, Morris G.
Cohen, Naaman
Cole, Charles J.
Cole, Cyril
Cole, Francis W.
Cole, Morton E.
Cole, Wm. K.
Coleman, Cyril
Coletta, Martin Maurice
Collier, Chester W.
Collins, Atwood, 2nd
Collins, John L.
Colvin, James W.
Conard, Frederick U., Jr.
Conroy, Thomas J.
Cook, George W. F.
Cooney, Henry F.
Cooney, Joseph P.
Cooper, Harry
Cosgrove, James D.
Cosgrove, Richard M.
Cotter, John P.
Countryman, W. A., Jr.
Courtney, Rob't E., Jr.
Covello, Frank
Cox, Berkeley
Cramer, Charles W.
Creedon, Alexander W.
Crosky, Morris
Cullina, William Michael
Curry, James A.
Curry, Thomas B.
Curtiss, Charles E., III
Cutler, George
Cutler, Morris Joseph
Daly, Edward J.
Daly, John J.
Danaher, John A.
Dauch, Frederick W.
Davis, Irving G., Jr.
Davis, Merriam
Davis, Roger W.
Day, Arthur P.
Day, George H.
Day, Julius G., Jr.
Day, Pomeroy
Dedrick, Daniel Webster
Deegan, James F.
Delaney, John F.
Deloreto, James M.
DeNezzo, Frank V.
DeNezzo, Victor F.

Denne, R. Gregory
Dennis, Vincent W.
D'Esopo, Ferdinand
D'Esopo, Salvator
Devine, John J.
Dickenson, EdwinC.
DiCorleto, Dominic A.
DiLorenzo, Anthony L.
Dixon, Ralph C.
Dodd, Thomas J.
Donaghue, Ethel F.
Donahue, Francis J. P.
Donahue, John M.
DonCarlos, Harlan S.
Dowling, Leo J.
Downey, John J.
Downey, Robert F.
Doyle, Edward R.
Dragat, Edward S.
Dragat, Raymond H.
Draghi, Charles
Drew, Howard P.
Dubin, Bernard E.
Dubin, Milton R.
Duchelle, Francis J.
Dully, Frank E.
Dunn, Jacob
Dunning, Stewart N.
Eddy, Robert B.
Eisenberg, Bernard
Egan, James N.
Egan, William E.
Ellis, Robert I.
Elsner, Morton A.
Elsner, Solomon
Etherington, Robert Mc.
Everin, Paige J.
Ewing, Robert
Ewing, Wm. S., Jr.
Falk, Morris
Fanning, Thomas
Fanning, Timothy O.
Fasi, Salvador A.
Faude, John P.
Fauliso, Joseph J.
Fay, Joseph V., Jr.
Feingold, Richard M.
Feingold, Marshall S.
Feinstein, Arthur W.
Feirstein, Abraham W.
Fenn, J. Lincoln
Ferguson, Robert, Jr.
Ferguson, William F.
Fine, Arthur W.
Finkelstein, Isidor E.
Fiorita, Daniel M.
Fisher, Stanley D.
Fisher, William W.
Fitzgerald, Mary C.
Fleischer, LeRoy
Flynn, Benedict D., Jr.
Flynn, Daniel C.
Fogerty, William H.
Ford, William H.
Forward, John F.
Fox, Glen W.
Fox, Lewis
Francis, Frank A.
Fredriks, Frederick H. O.
Freedman, Joseph M.
Friedman, Abraham A. R.
Friedman, Joseph M.
Friedman, Joseph X.
Friedman, Samuel H.
Friel, Raymond H.
Fuhr, Morris W.
Fuller, Lucius P.
Gallivan, John E.
Gallivan, Thomas F., Jr.
Galvin, J. Robert
Galvin, William J., Jr.
Garrity, Harold W.
Gersten, Maurice R.
Giber, Sidney Dunn
Gideon, Reinhart L.
Gill, Thomas D.
Gilman, George H.
Glanz, Sadie
Globman, Benj.
Gold, Samuel
Goldberg, David L.
Goldberg, Henry J.
Goldenthal, Max L.
Goldfarb, A. Alexander
Goldstein, Samuel S.
Goodman, Richard J.
Goodwin, Charles A.
Gordon, William S., Jr.
Gorsky, E. George
Gould, Samuel
Graham, John C.
Graham, William D.
Grant, Ralph M.
Greenberg, Adolph
Greenberg, Leon J.
Greenberg, Sidney
Greenspon, Maurice E.
Greenstein, William M.
Grimshaw, Edward C.
Grobard, Frank Z.
Gross, Charles Welles
Gross, Spencer
Grudzinski, Stanley J.
Guthrie, Ufa E.
Hagarty, Thos. J.
Haggard, Paul H. C.
Hale, Robert J.
Hall, Robert E. P.
Halloran, Edward F., Jr.
Halloran, John
Halloran, Robert L.
Hanrahan, George F.
Hanrahan, John K.
Hanson, Walter E.
Haran, Jas. F.
Harbison, Hugh
Harbison, John P.
Harris, Reese H., Jr.
Hartigan, William R.
Hartzmark, Moses
Harvey, Thomas P.
Havourd, Richard S.
Haymond, David
Hazen, Maynard T.
Heard, M. W.
Helms, Joseph O.
Hewes, Thomas
Hickey, Levi P. M.
Hillman, Nathan
Himmelstein, Fannie
Hodgson, John P.
Hoeffer, Paul A.
Hoffenberg, Joseph A.
Hoffer, Frederic S., Jr.
Holcomb, Carlos S.
Holcombe, John M., Jr.
Holden, Benedict M.
Holland, Benjamin L.
Holtman, Hyman
Hoppin, William W., Jr.
Horwitz, Milton W.
House, Charles S.
Howard, Arthur E., Jr.
Howard, Lawrence A.
Hubbard, David R.
Hultgren, Harry W., Jr.
Humes, Warren M.
Hunt, Henry H.
Hunt, Louise H.
Hurwitz, Joseph B.
Hyman, George M.
Ierardi, Pasquale R.
Intravia, John J.
Intravia, Joseph
Intravia, Sebastian
Jacobson, Milton L.
Jainsen, Wilson C.
Johnson, Harold Gilmour
Johnson, Raymond A.
Johnson, Raymond H.
Johnston, Russell Z.
Jones, Francis E.
Jones, Vincent W.
Joseloff, Hugh M.
Joy, John W.
Kahn, Sheldon J.
Kaminsky, Harry G.
Kaminsky, Reuben
Kammerman, David
Karp, Jules
Karp, Marvin D.
Katz, A. A.
Katz, Abraham I.
Katz, Louis H.
Katz, Melvin S.
Katz, Samuel S.
Kaufman, Harold A.
Kazarian, David J.
Keena, Joseph W.
Kellogg, George A.
Kennedy, James Francis
Kenny, Joseph P.
Kenny, John J.
Kenny, Kevin
Kenyon, Edward H.
Killian, Robert Kenneth
Klau, Joseph E.
Klein, Morris L.
Kleinman, Harry H.
Kline, Morgan M.
Knox, James W.
Knox, L. W.
Kohn, P. Corbin
Kopelman, Joseph I.

Korzenik, Armand A.
Kosicki, Bernard A.
Kotchen, Alfred F.
Kotkin, David
Kramer, Simon
Krawiecki, E. C.
Krevolin, Milton
Kuehn, Edward Ray, Jr.
Kumpitch, Frank P.
Kunik, Isaac
Lacava, John B.
Lach, Waldemar J.
Ladish, John Edward
Lapp, Barney
Lauber, Jos. E.
Lawler, Austin A.
Lawler, Joseph H.
Le Claire, Arthur J., Jr.
Lee, John B.
Leete, William H.
Lehrer, Isadore A.
Leikind, Simon Burr
Lennhoff, Charles D. T.
LeRoy, Farrell J.
Leven, Stanley
Levin, Richard
Levine, Irving L.
Levine, I. Oscar
Levy, David
Levy, Joseph A.
Levy, Josiah W.
Levy, Mark W.
Lewis, Arthur M.
Libby, Israel
Light, George E.
Lincoln, Raymond G.
Locke, William S.
Lombardo, John W.
Lonergan, Edward J.
Loomis, James L.
Loughlan, David
Lounsbury, Elmer H.
Lummis, John Ogden
Lundborg, Walfred G.
Lundin, Carl E., Jr.
Luther, Eldon H.
Lynch, William T.
MacGiehan, Neal E.
Madden, Joseph M.
Mahoney, Charles E.
Makin, Ray L.
Maliszewski, W. Thad.
Malley, Lillian L.
Malliet, Jerome Thomas
Maltbie, Theodore M.
Maltbie, William M.
Manion, Francis V.
Manning, Frederick R.
Manternach, Bruce
Marantz, George
Markham, John A.
Markman, Benjamin A.
Marks, Albert J.
Marlin, Samuel H.
Marvin, Edwin W.
Mason, John J.
Massey, Eugene A.
Maxwell, Warren
May, Edward R.
May, Peter J.
McAlenny, Edward J.
McCarthy, Francis J.
McCook, Anson T.
McCormick, Christie F.
McCormick, Ernest W.
McDonough, Thomas F.
McGee, Edward D.
McGuire, Francis P.
McKay, Thomas C.
McLellan, Edgar S., Jr.
McMahon, Edward J.
McVane, Francis J.
Meek, Richard D.
Menasian, Robert G.
Merrels, Frederick B.
Merritt, Maxwell M.
Miller, Kathryn
Miske, George
Moller, William R.
Molloy, Thomas J.
Monacella, Franklin N.
Monchun, Frank J.
Moses, Alfred S., Jr.
Mostyn, Martin J.
Muir, George
Mullen, Joseph J.
Mullen, Ralph W.
Mulligan, William J.
Munford, Gene
Murphy, Frank A.
Murphy, John Read
Murtha, John S.
Myerson, Gerald L.
Nahum, Milton
Nair, Harry L.
Nair, Harvey E.
Nassau, Aaron
Nassau, Isaac
Nassau, Louis
Nathan, Robert H.
Neiman, Joseph
Newman, John W.
Newman, Milton D.
Nichols, Peter
Noonan, Leo J.
Nordstrom, Gustav P.
O'Brien, Arthur B.
O'Brien, Edward D.
O'Connell, Joseph J.
O'Connor, Dennis P.
O'Connor, James J.
O'Connor, Leo J.
Odlum, Frank R.
O'Dowd, Charles M.
Older, George J.
Older, Herbert
O'Loughlin, Thos. F., Jr.
Olzendam, Harriett S.
Oppenheimer, Ann R.
Pallotti, Francis P.
Pallotti, Nicholas Francis
Palten, Paul M.
Parmelee, Vine R.
Parskey, Leo
Parsons, John C.
Parsons, Willis G.
Pearson, John B.
Pelgrift, DeLancey S.
Pelgrift, Robert Y.
Perakos, Steven E.
Phelon, Howard B.
Phillips, Richard H.
Phillips, Thomas M.
Pierce, Kendall M.
Pike, Sydney J.
Poch, Maurice
Podorowsky, Leon
Pomerantz, William
Pomeranz, Edward S.
Pond, Walter G.
Posner, Leonard R.
Potter, Robert R.
Poulos, John
Powell, Robert H.
Prior, Cornelius B.
Prutzman, John M.
Rabinovitz, Benjamin
Rabinowitz, William
Radin, Michael
Rago, Nicholas F.
Ramenda, Henry
Read, Harold E., Jr.
Regnier, Ronald J.
Reid, John H.
Reiner, William A.
Respess, Jerome E.
Ress, Joseph W.
Reynolds, Harry W.
Rhines, Milford F.
Rhodes, James E., 2nd
Ribicoff, Abe Alexander
Ribicoff, Irving S.
Richman, Milton H.
Riley, Stephen Michael
RisCassi, Leon
Roberts, Joseph B.
Robinson, Barclay
Robinson, Henry S., Jr.
Robinson, Lucius F., Jr.
Rockwell, E. Horace
Rodens, Charles
Rogers, Paul H.
Rogin, Edward S.
Rohrmayer, Francis P.
Rosen, Leo
Rosenblatt, Donald C.
Rosenblum, Harry B.
Rosenblum, Isadore
Rosenfeld, Louis B.
Rosenthal, Samuel
Ross, Herbert A.
Rothschild, Alexander L
Rottner, John S. G.
Ruffkess, Donald
Rulnick, Louis J.
Rundbaken, Frederick J.
Rusher, John D.
Russo, Sebastian J.
Ryter, Joseph F.
Sacco, Valentine
Sachter, Benjamin
Safford, Arthur T., Jr.
Sage, Henry E.
Sarcia, Joseph

Saunders, Albert E., Jr.
Savitt, Max M.
Scanlon, John J.
Schaefer, Louis W.
Schatz, Arthur H.
Schatz, Julius B.
Schatz, Louis M.
Schatz, Nathan A.
Schatz, Samuel M.
Schlossberg, Irving
Schoen, Herbert P.
Schofield, Harrison D.
Schofield, Joseph K.
Schwartz, Herbert J.
Schweitzer, Abraham M.
Schwolsky, Arnold M.
Schwolsky, George
Schwolsky, Harry
Schwolsky, Jacob
Schwolsky, Myer
Scoler, Jerome A.
Scully, Richard T.
Segal, Chas. N.
Seidman, Saul
Seltzer, Edward
Selvin, Paul
Seymour, Clarence W.
Shea, Cornelius D.
Shea, David Michael
Shea, James J.
Shea, James Joseph
Shea, John J.
Shea, Thomas F.
Shepherd, Henry L.
Sherman, George J.
Shew, William D.
Shipman, Arthur L.
Shulger, Emanuel
Shulman, Joseph L.
Shultiess, Melville E.
Sidor, Walter J.
Silverstein, Nathan M.
Silverstone, Harry
Smith, Allan K.
Smith, Edward H.
Smith, Harry Tyler
Smith, John J.
Smith, Olcott D.
Smith, Richard P.
Solomon, Joseph
Spellacy, Thomas J.
Spencer, Herbert
Sponzo, Maurice J.
Sprague, William W.
Stanley, Talcott
Starkey, Albert B.
Steele, Richard T.
Steinberg, Samuel S.
St. John, Nicholas E.
Stone, Henry C.
Stone, Lyndes B.
Stoner, George J.
Stout, John D.
Strauch, Harold
Stroh, Charles
Sturdivant, Greeley
Sudarsky, Charles
Sudarsky, Joseph
Sudarsky, Reuben
Suisman, Jacob I.
Swaye, Joseph
Sweis, Arnold
Tallow, Samuel
Tapogna, Anthony M.
Tamoney, Thomas H.
Tarlow, Jules S.
Taylor, Edward I.
Thompson, Leila E.
Toro, Amalia M.
Trantolo, Joseph J.
Trask, Herbert I.
Tribou, William H.
Tule, Howard Watson
Tulin, Harry
Turbert, Edw. J., Jr.
Urban, James Robert
Vail, William F.
Van Slyck, Annalea
Viering, Russell W.
Volpe, Paul
Wadsworth, Joseph
Walker, Albert B.
Wallack, Howard G.
Wallack, Zalmon
Walsh, Charles B.
Ward, Anthony
Warren, Louis B.
Waterhouse, Fred'k H.
Watrous, Harold K.
Waxman, Isador M.
Webber, Louis W.
Wechsler, Alfred F.
Weeks, Kenneth W.
Weinstein, Arthur D.
Wheeler, George Roger
White, Emerson E.
Whitney, Lewis A., Jr.
Wholean, William J.
Wilkinson, Wm. L.
Williams, J. Harold
Wilson, Albion B.
Wilson, David A.
Wilson, Mary A.
Winslow, Leon A.
Wise, Harry L.
Wladimer, Leonard E.
Wood, William H., Jr.
Woodhouse, David R.
Woolfson, Ralph G.
Wright, Douglas B.
Wurdig, John J.
Yellin, Norman
Zartarian, Charles R.
Zeman, William S.
Zinman, Harold

Avon

August, Robert B.
Riege, John Hicks

Bloomfield

Reiner, William A.
Slitt, Aaron
Stoughton, George D.
Wurdig, John J.

Bristol

Beach, Frederick W.
Burns, Joseph B.
Calder, George T.
Casey, Robert T.
DeRosier, William N.
Donovan, Joseph M.
Fleming, Joseph F., Jr.
Hanrahan, Lois F.
Jennings, Newell
Joseph, Irving
Malone, William J.
Mather, James T., Jr.
Mink, S. Russell
Missal, Harold M.
Murphy, Neil F.
O'Connell, Joseph P.
O'Donnell, Thomas J.
Pierce, Kendall M.
Quinlan, Edward J.
Reid, John Harrison
Rich, Anthony J.
Rosenthal, Irving H.
Stack, Robert J.
Tracy, Francis V.
Waterhouse, Fred'k H.

Forestville

Ryan, Mary P.

Collinsville

Gillespie, Robert G.
Kilburn, Ralph M.

East Hartford

Apter, Marvin
Brennan, John D., Jr.
Brennan, Stephen A.
Brinckerhoff, Clarke
Burke, John J.
Carroll, Edward C.
Dixon, Ralph C.
Galvin, J. Robert
Grimshaw, Edward C.
Hartzmark, Moses
Hickey, Levi P. M.
Keith, Harold F.
Leone, Alvin C.
McGilvray, Donald H.
Mirabile, James D.
Phillips, Thomas M.
Remmert, George J.
Sorokin, Milton
Winslow, Leon A.

Elmwood

Donahue, Francis J. P.

Enfield

Krochalis, Edmund L.

Thompsonville

Bostick, Arthur R.
Fahey, Francis J.
Furey, Charles L.
Leete, William H.
Parekilas, James C.
Sullivan, Philip J., Jr.
Tatoian, Philip E.
Yesukiewicz, Stanley A.

Farmington
Barney, Austin C. D.
Henry, Donald W.
Howard, Lawrence A.
Phillips, Richard H.
Smith, Robert G.

Unionville
Bowler, John J., Jr.
Hanrahan, George F.
Shapiro, Louis
Taft, Robert E.

Glastonbury
Bell, Clifford H.
Downes, Walter M.
Egan, Lester L.
Foley, Walter F.
Hunt, Henry H.
Katz, Harvey A.
Markham, John A
Regnier, Ronald J
Royster, George D.

Granby
Biram, James R.
Calvert, Leonard T.
Case, Theodore G.
Deckelman, Robert C.
Loomis, James L.
Maltbie, Theodore M.
Maltbie, William M.
Mooney, Arline R.

Manchester
Bayer, Philip
Bowers, Raymond R.
Crockett, Charles N.
Ferguson, William F.
Foley, John F.
Garrity, Harold W.
Gordon, Robert W.
Gryk, Anthony John
Gryk, Wesley C.
House, Charles S.
Johnson, Raymond A.
Kearns, Thomas P.
Keith, Warren D.
LaBelle, John D.
Law, Richard W.
Le Claire, Arthur, Jr.
Lessner, George
Manning, Frederick R.
Marlow, George H.
Mrosek, John Rudolf
O'Connor, John J.
Rubinow, Jay E.
Podrove, Leon
Schwartz, Herbert J.
Shea, William J.
Thomas, Delbert C.
Yules, Herman

New Britain
Aharonian, Andrew S.
Appell, Leonard S.
Avitabile, Matthew
Berry, Richard F.
Birnbaum, Benjamin S.
Black, John S., Jr.
Brady, George W.
Cabelus, Thomas J.
Camp, Margaret P.
Camp, Mortimer H.
Carpens, Alben E.
Casale, S. Gerard
Cavaliere, Paul G.
Clark, Manuel B.
Coates, Robert L.
Connelly, Bernard A.
Connelly, William C.
Coyle, George J.
Curtin, William F.
Danberg, Emil
Dawson, James F.
Downes, John F.
Eisenberg, Harold
Ericson, John L.
Gaffney, Leo V.
Ginsburg, Harry
Gleason, Roger F.
Golon, Laurence J.
Googel, Samuel S.
Greenberg, Albert A
Gwiazda, Henry J.
Hamlin, George H
Hausman, Howard E.
Hershey, Jerome
Hickey, Charles J., Jr.
Howard, J. Noxon
Jackaway, Harry N.
Judd, William H., Jr.
Kalkowski, Edward C.
Kata, Andrew
Keefe, William A.
Keeler, Francis B.
Kimball, George T.
Koplowitz, H. J.
LeWitt, George
Lexton, Roman J.
Lipman, Nathan
McDermott, John F.
Mag, Edward A.
Mangan, John J.
Mangan, William F.
Mangan, William F., Jr.
Milkowitz, Harry H.
Mitchell, Charles H.
Monkiewicz, Boleslaus J.
Monteroso, Anthony J.
Morelli, Joseph F.
Nair, Harry L.
Nair, Israel
O'Brien, Donald W.
O'Brien, Edward D.
Plaze, Edward P.
Plocharczyk, Stanley A.
Politis, Algert F.
Pudlin, Alvin
Rachlin, Irving I.
Reicher, Max
Richardson, Carlos A.
Richman, Morris
Ringrose, Elias T.
Rosenberg, Maurice W.
Rosenzweig, Israel
Sable, Yale
Saxe, Morris D.
Scanlon, John M.
Scanlon, Michael J.
Scott, Edward B.
Sexton, Michael A.
Silvre, A. S.
Stempien, Martin F.
Traceski, Stanley J.
Williams, Harold N.
Woods, Joseph G.
Zucker, Sidney
Zurek, Stanley W.

Newington
Aspell, William P.
Peyton, Robert J.
Pond, E. LeRoy
Mariner, William L.

Plainville
Koskoff, Milton W.
Prior, Cornelius B.
Sneideman, Robert P.
Sweig, Arnold M.

Simsbury
Gersten, Charles D.
McBride, John H.
Scanlon, John, Jr.
Whitman, Thomas F.

Southington
Armstrong, Henry B., III
Camp, Harry C.
Degnan, J. Lambert
Elliott, Stephen K.
Lacey, J. Robert
Nichols, Arthur T.
Thalberg, Joseph H.
Welch, Thomas F.

South Windsor
Adelson, Max
Newberry, Leslie W.

East Windsor Hill
Grant, Ralph M.

Suffield
Alcorn, Howard W.
Alcorn, Hugh M.
Alcorn, Hugh M., Jr.
Alfano, Charles
Coburn, James S.
Nelson, William H.
Sweeney, Daniel J.

Tariffville
Gersten, Maurice R.

West Hartford
Anderson, Franklin C.
Badger, Daniel B.
Baird, Archibald W.
Bartholomew, J. H., Jr.
Bayly, Charles B., Jr.
Beasley, Elmer W.
Berry, Joseph F.
Bill, Albert S.
Buford, Harry H.
Butler, Robert P.

Campion, Daniel G.
Chapin, Thomas C.
Clark, Donald H.
Collier, Chester W.
Dauch, Frederick M.
Dunning, Stewart N.
Eddy, Nicholas B.
Eddy, Robert Bailey
Egan, Thomas F.
Feingold, Samuel V.
Fink, Everett F.
Fisher, Edward C.
Francis, Bernard E.
Freed, Samuel
Fuller, Lucius P.
Gideon, Reinhart L.
Glass, Bernard L.
Gross, Howard I.
Guiney, Samuel B., Jr.
Halloran, John F.
Hanson, Walter E.
Haran, James Francis
Harbison, John P.
Heffernan, James E., Jr.
Helms, Joseph O.
Hodgson, John P.
Howard, Arthur E., Jr.
Hubbard, David R.
Hultgren, Harry W., Jr.
Joseloff, Hugh M.
Kahn, Sheldon J.
Karp, Jules A.
Kellogg, George A.
Kelly, Francis A.
Kelmenson, Dorothy E.
Lane, C. Merritt
Lawrence, Willard J.
Lenge, Nicholas A.
Lincoln, Raymond G.
Manion, Francis
Manternach, Bruce W.
Marks, Albert J.
Marvin, Edwin K.
McCormick, Roger B.
McKone, Thomas C.
McLellan, Edgar S., Jr.
Moses, Alfred S., Jr.
Mullen, Ralph W.
Neusner, Frederick D.
Rockwell, Horace Ensign
Rockwell, Richard
Rogin, Edward S.
Rundbaken, Frederick J.
Russell, Seymour
Schatz, Walter B.
Schofield, Harrison D.
Schwolsky, Arnold M.
Schwolsky, Jacob
Scully, Richard Thomas
Shepherd, Bruce D.
Shulthiess, Melville E.
Sigal, Nathan A.
Silverstone, Harry
Smith, Harry Tyler
Stanley, Talcott
Spencer, Henry M., Jr.
Sudarsky, Michael
Sullivan, Peter B.
Tallow, Samuel
Thompson, Leila E.
Thomson, Carlyle C.
Tule, Howard W.
Watrous, Harold K.
Webber, Louis W.
Wilkie, John B.
Willard, John B.
Yaffo, Jay E.

Wethersfield
Dickenson, Edwin C.
Dimes, Edwin K.
Dimock, Stanley W.
Donohue, James J.
Gordon, William S., Jr.
Hauschild, Vernon F.
Johnson Chester N.
Nichols, Peter
O'Mara, Edwin J., Jr.
Pellington, William L.
Pinney, Sidney D., Jr.
Tracy, Leonard G.
Woodhouse, David R.

Windsor
Bates, Bradley Blackburn
Bates, Lloyd G., Jr.
Bates, Margaret
Gorsky, G. Edward
Mahoney, Charles E.
McKay, Thomas Clayton
Monoson, Harold
Parmelee, Vine R.
Pease, Francis B.
Schuenemann, Marion F.
Snell, Seward B.

NEW HAVEN COUNTY

New Haven
Aaron, Samuel R.
Aaronson, Lester H.
Adams, Donald A.
Adams, Jarvis M.
Adams, Louis A.
Albom, Charles G.
Alcorn, R. Hugh
Alderman, Herman R.
Alderman, Maxwell A.
Alderman, S. Bennett
Alderman, Sydney
Aleinikoff, Israel
Alprovis, George
Alprovis, Harold E.
Anderson, Buist M.
Anquillare, Joseph T.
Arpaia, Anthony P.
Atwater, Harry H.
Atwater, Russell
Avallone, Anthony H.
Axelrod, Jacob
Axelrod, Samuel
Bailey, Daniel J.
Bailey, Samuel
Baker, J. Frederick
Baldwin, Alfred C.
Baldwin, Alfred C., Jr.
Baldwin, Lucian E.
Banever, Marshall
Barclay, Albert H., Jr.
Barclay, John W.
Barnett, William L.
Bartholow, Edmund M.
Bassett, Nathan R.
Batt, Herbert L.
Beers, William L.
Belford, Jacob
Bender, Benjamin
Berdon, David D.
Bergin, Frank S.
Bernblum, Harry
Bernblum, Milton A.
Bernstein, Irvin E.
Bevis, Palmer L.
Bieluch, William C.
Birely, Charles W.
Bloom, Daniel B.
Bollmann, Frank E.
Booth, John R.
Bove, Anthony E.
Bove, Joseph E.
Bowen, Harold J.
Bowerman, Richard H.
Bracken, T. Holmes
Brand, Clarence E.
Brandon, Joseph M.
Bree, William A.
Brennan, Edward J.
Bronson, Clarence W.
Brooks, Harry L.
Brownstein, Gerald W.
Brumley, Edward R.
Buckland, Edward G.
Burke, Leontine St. G.
Burstein, Robert
Burton, Louis R.
Buscheck, Alfred J.
Butler, Henry E., Jr.
Calechman, Jack H.
Calechmann, Milton C.
Callahan, Frank E.
Caplan, Jerome E.
Caplan, Gilbert
Caplan, Lawrence
Caplan, Lewis Edward
Carl, Earl L.
Carrig, William J.
Carusi, Joseph S.
Cashman, Paul R.
Celentano, Alfred F.
Celotto, Dominick W.
Chambers, Arthur W.
Chambers, A. W., Jr.
Chambers, Gordon P.
Chaplowe, Isadore
Chapnick, Benjamin M.

Chapnick, John M.
Chase, Prentice T.
Chisaki, George W. J.
Cipriano, John F.
Clark, Charles E.
Clark, Edwin A.
Clark, Elias
Clark, Ralph H.
Cobey, Donald E.
Coeller, Franklin
Cofrances, Harry W.
Cofrances, Humbert F.
Cohen, Abraham B.
Cohen, Edward W.
Cohen, Harry A.
Cogswell, Frederick H.
Colby, I. Gordon, Jr.
Colvin, Wilson C.
Conlan, Francis W.
Connor, Arthur T.
Connor, James E.
Conway, George C.
Conway, Harry J.
Cook, Edith Valet
Cooney, John A.
Cooper, James Wayne
Copelon, Herman H.
Corbin, Arthur L.
Corbin, Arthur L., Jr.
Corbin, Herbert H.
Corrigan, James J.
Cousins, William J.
Cox, Thomas H.
Crapanzano, Frank
Crapanzano, Joseph E.
Crawford, George W.
Cretella, Albert W.
Criscuolo, Anthony J.
Cronan, Walton E.
Cross, Samuel Avery
Curran, James W.
Curran, Thomas W.
Cutler, Arnold R.
Cutler, Robert A.
Daggett, David L.
Daggett, Stanley
Daley, Francis W.
Damiani, B. Fred
Dana, J. Dwight
Day, Huntington T.
Day, Julius G.
Day, Osborne A.
DeCapua, Alfred E.
Dean, Thompson
deLancey, Darragh, Jr.
DeLeon, Patrick
DeLucia, Anthony A. E.
DeLucia, James L.
De Mayo, Anthony V.
Dession, George H.
Devlin, Raymond J.
DeVita, Henry J.
Di Cenzo, George D.
Dibble, Charles W.
DiBenedetto, Alphonse S.
DiLoreto, Frank J.
Dilworth, Joseph R.
Dimenstein, William
Di Sesa, Joseph D.
Divilio, Francis M.
Doherty, James P.
Donegan, Harold C.
Dooley, Lawrence M.
Dooley, Vincent F.
Dooley, Vincent P.
Downes, Edward S.
Doyle, Raymond J.
Drake, Alvah C.
Drutman, Sherman
Dunn, Lester F.
Durant, Nelson R.
Dwyer, Philip M.
Eagan, Harold C. V.
Ecklund, John E.
Edlin, Harry L.
Ely, John I.
Emanuelson, Herbert L.
Evans, Albert E.
Evans, Jack
Evans, Louis
Fahy, James F.
Falsey, Edward T., Jr.
Falsey, Paul
Farren, Paul E.
Fasano, Alphonse C.
Fasano, Vincent J.
Faulkner, Fred D.
Faulkner, Walter T.
Feinmark, Louis
Feldman, Morris
Filer, Harry L.
Filer, John H.
FitzGerald, D. E., Jr.
FitzGerald, John C.
Flanagan, John C.
Fleischner, Henry
Flood, Frank W.
Foote, Ellsworth B.
Foster, Pierrepont B.
Foy, William L.
Franklin, Benjamin, 3rd
Freed, Roy N.
Frishauf, Stephen H.
Galpin, Samuel A.
Gamer, Saul R.
Garber, Mitchell W.
Gardner, John H., Jr.
Garrett, Sarah A. W.
Geenty, William F.
Gersten, Joseph J.
Gessel, Gerhard A.
Giaimo, Maurice J.
Giaimo, Robert N.
Gilbert, Clifford C.
Gilhuly, Leonard J.
Ginnetti, Serafino
Ginsberg, Albert W.
Ginsberg, George A.
Gitlitz, George
Glazer, Bernard
Gleason, Roger Francis
Glick, Max
Glynn, Vincent D.
Godfrey, Bernard L.
Godfried, Louis
Gogarn, Julius W.
Gold, Annette E. P.
Gold, Marvin C.
Goldberg, Nathan
Goldman, Benjamin F.
Goldman, Buel
Goldman, Frank R.
Goldman, William S.
Goldstein, Maxwell H.
Goldstein, Paul J.
Goldstein, Sydney L.
Goode, James P.
Gordon, David Cole
Gordon, Samuel M.
Gordon, Victor M.
Gorman, Arthur T.
Gormley, Martin E.
Grady, George J.
Grady, James W.
Grant, John B.
Gravely, Julian S., Jr.
Green, Leon
Greenbaum, Maurice C.
Greenberg, Bernard
Greenberg, David B.
Greenberg, Samuel H.
Greenfield, James R.
Grimes, Thomas A.
Gumbart, William B.
Hadden, Clarence A.
Hadden, William L.
Hagen, Sigurd
Hall, Edwin H.
Hall, Henry A. L.
Hall, William B.
Hamilton, William
Hamilton, Wm. R. G.
Hannan, Richard C.
Harriman, Charles H.
Harris, Nelson
Harrison, Charles A.
Harrison, Milton G.
Hawley, Alfred M.
Healey, Arthur Hannon
Henchel, Charles
Herrmann, Albert M.
Hesselmeyer, Fred'k C.
Hillman, Israel
Hodes, Herman S.
Hoffman, Bernhart E.
Hoffman, Israel J.
Holleran, William T.
Hook, Keith B.
Hooker, Richard, Jr.
Horwitz, Edward
Horwitz, Herman N.
Hoyt, Spencer S.
Hurley, Louis P., Jr.
Iannucci, J. Salvatore
Insler, Bernard
Istas, Henry T.
Jacobs, Howard A.
Jacobs, Israel J.
Jacobs, Stanley A.
Jaegerman, Edward C.
James, Fleming, Jr.
Johnson, Douglas B.
Johnson, John J.
Jones, Stewart H.

Katz, Elliot R.
Keane, Edward J.
Keating, William J.
Keefe, Donald Foran
Keeley, Luke E.
Kelly, James M.
Kennedy, William J., Jr.
Kent, James M.
Kenyon, Edward H.
Keyes, Thomas F., Jr.
Kinney, John J., Jr.
Klebanoff, M. Edward
Klein, Arthur
Knight, J. Stephen
Koizim, Harvey L.
Koletsky, Harry
Koletsky, Joseph
Konick, Harry E.
Kopkind, Bernard P.
Korn, David S.
Kravitz, Meyer L.
Krevit, Benjamin
Krevolin, Milton
Krikorian, Armen K.
Krug, Jacob H.
Lackland, Robert Dean
Lake, James A., Jr.
Lander, Harry P.
Laster, Joseph L.
Lautenbach, Charles
Leavenworth, Robert W.
Lee, Robert E.
Leib, David
Levett, A. Robert
Levey, Burton N.
Levin, George
Levine, Alan
Levine, Benjamin D.
Levine, Herbert
Levine, Herman
Levine, Irving
Levine, Norton M.
Levine, Selma Miriam
Levy, Herman M.
Levy, Leonard Louis
Logue, Edward J.
Logue, Francis F.
Lowe, Austin R.
Lund, Maynard M.
Luxemberger, Geo. R.
Luzzie, Edward L.
Lyman, Charles Martin
Lynch, Edward J.
Lynch, Edward W.
Lynch, Richard Hine
MacDonald, Herbert S.
Macdonald, Paul
Mallory, George Barron
Manchester, Mary E.
Mancini, Philip E.
Marcus, Edward L.
Maresca, John A.
Maretz, Julius
Margoles, George John
Markle, Abraham
Markle, Joseph
Markle, Samuel
Marlowe, Frank J.
Mason, Thomas C.
Massa, Joseph J.
Maynard, Fred'k C., Jr.
McCarthy, Francis J.
McCarthy, Walter J.
McCoy, David J.
McCuen, Herbert F.
McCuen, Joseph R.
McDowell, Curtis F
McHugh, John D.
McKinney, Lewis W.
McNerney, John E.
Mears, Carl A.
Medalie, Jerome
Mele, John A.
Melnick, Morris
Mendlesohn, Morris W.
Merliss, Frederick A.
Mermin, Arthur
Merriam, Martin
Merwin, Henry W.
Meyer, William W.
Mignone, A. Frederick
Miller, Albert
Miller, Lawrence L.
Minnix, Frank C.
Mokrzynski, Richard T.
Montgomery, Phelps
Moquet, Albert R.
Moran, Francis J.
Morcaldi, James A.
Morgan, Daniel D.
Mori, Arthur K.
Morris, Charles G.
Morris, Everitt B.
Morrison, Phoebe
Morse, Joseph B.
Muller, John J. H., III
Mulvey, Harold M.
Mulvihill, Walter A.
Murphy, John M. J.
Murphy, James E.
Murphy, John B.*
Murray, Alvin Matthew
Neveleff, Jerome C
Newman, Milton L.
Nickerson, Grant N.
Notkins, Marvin M.
Oberst, Edward Ernest
Oberst, George Wm.
O'Brien, John V.
O'Connell, Timothy F.
O'Keefe, Arthur B.
O'Keefe, Arthur B., Jr.
O'Keefe, Hubert C.
Olson, Carl E.
Ostroff, Nathan
O'Sullivan, Thomas J.
Ottaviano, John, Jr.
Parker, Benjamin
Parker, Charles J.
Passell, Nathan
Pastore, Philip R.
Peck, George L.
Peck, George Morris
Pellegrino, Bernard
Perlman, Harold
Perlroth, William S.
Perry, Frederick L.
Persky, Samuel A.
Persoff, Albert Morton
Pickett, Walter M.
Platcow, Samuel H.
Podoloff, Maurice
Pouzzner, Daniel
Prete, John
Puklin, Arthur L.
Quinn, Michael J.
Quinto, Sherman L.
Rabinowitz, Morris
Rabinowitz, Richard W.
Ratner, Arthur H.
Reback, Nathan
Reilly, David M.
Resnick, Maurice C.
Resnik, Nathan A.
Reynolds, Edward L.
Reynolds, John N.
Reynolds, Matthew A.
Rice, Cleaveland J.
Rice, Milton
Richman, David M.
Rivkin, David S.
Robinson, Nathan
Robinson, Thomas R.
Rochford, Fred'k R.
Rockwell, Henry E.
Rockwell, Stephen E.
Rogan, Mary Goode
Rogers, James Grafton
Rogers, Kenneth D.
Rogers, Stuart M.
Roraback, Catherine G.
Rosen, Harold F.
Rosen, James F.
Rosenberg, Sherman
Rosenbluth, Louis M.
Rosenfield, Herman
Rosoff, Frank
Ross, George W.
Roth, Frances L.
Roth, Norma J.
Rottman, Alvin G.
Rubin, Jack
Rubin, Louis
Rubin, Nathan
Russell, Frederick C.
Russell, Janet L.
Russell, R. Blake
Ryan, Elmer William
Ryan, Thomas J.
Ryan, Winifred Ruth
Ryder, Frank T.
Sabetta, Andrew D.
Sachs, Joseph I.
Sachs, Louis
Sachs, Nathan G.
Salzman, Bertrand B.
Samenow, Charles
Saxon, Philip D.

Commissioner of the Superior Court but not Attorney at Law.

Schatz, Arthur Herchel
Schenfield, Edward G.
Scherban, Louis
Schifter, Richard
Schlein, Samuel C.
Schwartz, Max H.
See, Edgar Thorp
Sellers, Crenna
Seymour, George D.
Shafer, Harry T.
Shafer, Louis
Shanley, James A.
Shapiro, Harry I.
Shapiro, Samuel
Shea, Jeremiah D.
Sheafe, Charles M., Jr.
Sheehan, John H.
Shelnitz, Joseph
Shepatin, Nathan
Sheppard, Albert W.
Sherman, Charles P.
Shiff, Philip R.
Shrebnik, Joseph I.
Sigle, Edward J.
Silver, Abraham M.
Simpson, Virginia Mae
Slade, Benjamin
Smith, Richard J.
Snaider, Morris B.
Snyder, Edward S.
Sohcot, Harry
Stanford, Edward J.
Stapleton, Luke H.
Steele, Lyman H.
Stoddard, Robert C.
Stone, Nathan B.
Straka, Morris B.
Strauss, Isadore G.
Stroh, Irving Eaton
Sturges, Clifford B.
Sturges, Wesley A.
Sudarsky, Joseph S.
Sugarman, Harry R.
Sullivan, Charles B.
Sullivan, James T.
Sullivan, John F.
Sullivan, John J.
Sullivan, John J., Jr.
Sullivan, Thomas C.
Sussman, Philip
Svirsky, Leon
Sweany, Claire
Sweedler, Irving
Sweeney, Daniel J.
Swiman, Sydney I.
Terenzio, Peter B.
Thim, John R.
Thomas, Arnon D.
Thompson, Curtiss K.
Tiernan, George R.
Tierney, Francis B.
Tilson, Catherine E. J.
Tilson, John Q.
Tilson, John Q., Jr.
Tomasino, Charles
Torrance, David N.
Toscano, Alfred
Townsend, Colby
Townshend, Henry H.
Trotta, Fred
Trotta, Horace F.
Turley, William B.
Turnbull, Harrison F.
Tweedy, Gordon B.
Tyler, Morris
Ullman, Abraham S.
Varrone, James A.
Villano, Vincent
Wagner, Jerry
Wallis, John
Walsh, Walter T.
Walsh, Walter W.
Watrous, Charles A.
Watstein, Harry
Watstein, Herbert
Webb, Paul
Weil, Bertram
Weiner, Joseph
Weinstein, A. Arnold
Weinstein, Jacob I.
Weinstein, Louis
Weir, John H.
Weissman, Abraham S.
Wells, Anthony I.
Wells, Herman J.
Werntz, William W.
Wershow, James S.
Wheeler, James E.
White, Lawrence
White, Samuel J.
Whitehead, George G.
Wiggin, Frederick H.
Willcox, Donald D.
Williams, Arthur G., Jr.
Winnick, Alexander
Winnick, Nathan
Woodruff, Robert J.
Wright, Thew, Jr.
Yates, Clyde R.
Zacher, Louis B.
Zaniewski, Felix John
Ziontz, Martin
Zolot, Norman
Zweigbaum, Abraham

Ansonia

Abkowitz, Irvin W.
Androski, John F.
Bellin, Jacob
Bennett, William K.
Bryant, George C.
Carsello, Tom
Chernauskas, Joseph
Courage, Jack Haldane
Edgerton, Earl S.
Gardella, Albert B.
Hart, William Baird
Harvey, Fred A.
Kerins, Paul
Kingston, William H.
Kornblut, Maurice
Lashnitz, George R.
Lashnitz, John
Levy, Nathan M.
Lund, Maynard M.
Lundgren, Carl A.
McCarthy, Leon E.
Munger, Robert L.
Olderman, Howard D.
Pepe, Pasquale
Ryan, Cyril J.
Silberberg, Herman D.
Silverstein, Louis A.
Storrs, Carlos H.

Bethany

Svirsky, Sidney

Branford

Driscoll, Cornelius T., Jr.
Houde, Frederick R.
Kenyon, Albert J.
Kilpatrick, MacGregor
Kinney, Frank J.
Loeb, Rhoda E. Leshine
Marshall, Archibald G.
Sheppard, Albert Irving
Whiting, Howard M.
Venter, Julian DeForest
Zacher, Louis B.

Cheshire

Hincks, Carroll C.
King, Henry T., Jr.
Stapleton, Luke H.

Clintonville

Cratella, Albert W., Jr.

Derby

Baut, Francis S.
Clark, Ralph H.
Cohen, David B.
D'Ambruoso, Samuel H.
Donohue, Edward J.
Drew, Harold E.
Flaherty, Michael, Jr.
Gregory, Charles O.
Harlow, William Daley
Healey, William F.
Krosnick, Bernard
Larkin, John W.
Lugg, Harry H.
Mencoboni, Daniel J.
O'Connell, John J.
Sheehy, Joseph D.
Yudkin, George J.
Yudkin, Harold B.

East Haven

Andrews, Alfred W.
Dreisbach, William G.
Reilly, Thomas F.
Sturges, Clifford B.
Taylor, Robert M.

**Commissioner of the Superior Court but not Attorney at Law.*

Guilford

Bohonnon, Ralph W., Jr.
Conway, George C.
La Flamme, Mathilda C.
Loomis, Thomas J.
McGuinness, James J.
Williams, Arthur G., Jr.

Hamden

Becker, Edward F.
Bittker, Boris I.
Bowerman, Richard H.
Braden, George D.
Bree, Ellen L.
Dennis, Daniel H., Jr.
Doherty, James P.
Gamm, Morris
Goodell, Charles E., Jr.
Gordon, Allan Robert
Gordon, Angus Neal, Jr.
Grillo, Anthony E.
McKinney, Lewis W.
Meeker, Thomas G.
Minor, William T.
Murphy, John B.*
Peck, John H.
Poor, Henry V.
Reilly, David M., Jr.
Reynolds, Edward L.
Ritter, George J.
Rochford, Fred'k R.
Russell, Ruth V.
Salzman, Bertrand B
Shea, James O'Connor
Spencer, Richard H.
Terenzio, Joseph W.
Wallace, Gerald L.
Walsh, Jerome I.
Webb, Paul
Wells, Herman M.

Madison

Daley, Thomas J.
Kelsey, Elmer Joseph
Williams, Arthur G., Jr.

Meriden

Aubrey, Alfred B.
Baldwin, Erwin Lamb
Bogdanski, Joseph W.
Budd, John J.
Chamberlain, Albert R.
Clark, George A.
Comiskey, William G.
Danaher, Cornelius J.
Danaher, C. J., Jr.
Danaher, Francis R.
Dowling, Robert M.
Doyle, Mafalda J.
Fitzpatrick, Harold
Frank, Herbert A.
Harpham, Richard C.
Harris, Frederick S.
Ivers, John D.
Jacobs, David H.
Jacobs, William A.
Kilroy, George J.
King, George L.
King, Henry T.
Krentzman, Edgar W.
Luby, Robert M.
Luby, William M.
Lyster, Philip B.
Mag, Edward A.
McGoldrick, George E.
McMahon, Paul W.
Miller, Atwood H.
Nissen, Carl Hans
Noonan, Joseph F.
O'Brien, Denis T., Jr.
O'Brien, Francis Joseph
Pulaski, Andrew Francis
Reinhart, Philip Y.
Rosenthal, Edward M.
Sargent, Wayne Whitney
Schwartz, Selig
Somers, Lewis J.
Steward, Merrill F.
Stremlau, William M.
Tonkonow, Sherman M.
Ullman, Morris S.
Vecchiolla, Frank L.
Whelan, John E.
White, Carter Hixon
Zalenski, Joseph L.
Zempsky, Benjamin

Middlebury

Brosnan, Thomas F.
Robin, Benjamin

Milford

Bernblum, Joseph
Bristol, George W.
Brown, Jervis D., Jr.
Gitlitz, William P.
Hanlon, Robert F.
Harris, Louis
Merwin, John D.
Platt, Omar W.
Rosan, Robert R.
Seery, Edward L.
Simons, Richard H.
Sinn, Ephraim E.
Stark, Ronald McD.
Stoddard, Robert C.
Stuart, James M.

Mt. Carmel

Britton, Thomas Calhoun

Naugatuck

Caine, Leonard M.
Caine, Martin L.
Connole, William R.
Klein, Clayton L.
Marlor, Henry S., Jr.
Matzkin, Lawrence J.
McDonough, Helen L.
McDonough, John F.
Neary, Thomas R.
Raftery, Edward J.
Rubin, Harry
Sweeney, James P.
Talbot, Joseph E.
Tolles, Claremont I.
Tolles, Fremont W.

North Haven

Giaimo, Maurice J.
Shulman, Pauline K. F.

Orange

Corse, Chester T.
Emanuelson, Herb. L.
Healey, William F., Jr.
Hoyt, Spencer S.
O'Sullivan, Patrick B.
O'Sullivan, Thomas J.

Seymour

Lund, Maynard M.
Perlmutter, Joseph N.
Whitehead, Lewis R.

Southbury

Hinman, Benjamin

Wallingford

Billings, Robert P.
Billings, Philip B.
Boyarsky, Louis
Corbett, Thomas J.
Downes, Michael T.
Erskine, G. Randolph
Goldman, David M.
Holmes, Frederick J.
Lendler, Theodore
Manfreda, Joseph N.
Wrynn, William F.

Waterbury

Albert, Harry M.
Alishausky, Joseph
Ashworth, Harold C.
Auray, Hector P.
Babson, David F., Jr.
Balanda, Clarence
Balthazar, Edward J.
Beardsley, Harry J.
Bernstein, Philip N.
Blansfield, Michael V
Blick, Clayton Lewis
Bradley, Edward
Bronsky, Albert J.
Bronson, Richardson
Burns, John H.
Butler, Francis
Campbell, Henry
Cantor, Sydney
Carmody, Edward T.
Carmody, Francis
Carmody, Guerin B.
Carmody, Terrence C.
Carter, L. Russell
Carey, Joseph E.
Cassell, Sydney S.
Cassidy, John H.

**Commissioner of the Superior Court but not Attorney at Law.*

Church, Ulysses G.
Ciano, Michael
Cipriano, Carmine G.
Conway, Theobald E.
Cook, Arthur L.
Coppeto, Ralph
Crocicchia, George J.
Davis, Joseph J.
Dawson, Andrew D.
DeCicco, Pasquale
DeLeon, Catherine D.
Deleon, Patrick
Ennis, George H.
Feeley, Francis Bernard
Finkelstein, Alfred L.
Fitzgerald, William B.
Freeman, George H.
Gaffney, John L.
Gager, William W.
Galullo, Michael J.
Gillette, William M.
Goss, Milton W.
Graicerstein, Perry
Greco, John B.
Green, Harold G.
Greenblatt, Morton
Griffin, Walter R.
Gruskay, Maurice A.
Gustaferri, Hugo
Hackett, Joseph A.
Hanlon, Catherine
Harris, Haskell A.
Hart, Charles E., Jr.
Hayes, Walter A.
Healey, Francis T.
Healey, James T.
Healey, Maurice T., Jr.
Healey, Patrick J.
Healey, Frank T.
Henebry, James F.
Hennessey, Wm. B.
Henry, Donald W.
Homick, Stephen
Hummel, Albert W.
Hummel, Emil
Hunt, Edwin S.
Hutchinson, Thos. G.
Jacobson, Ishier
Johnson, Irving D.
Jones, William F., Jr.
Kaplan, Eugene Harold
Keavney, Wm. T., Jr.
Kellogg, Nita S.*
Kennedy, John Joseph
Kimball, Chase
Klein, Clayton L.
Krasow, Harry
Larkin, William J., Jr.
Larkin, William J., 2d
Lawlor, James R., Jr.
Lawlor, William K.
Leece, William A.
Levine, Joseph
Lewis, Lawrence L.
Lynch, George H.
Lynch, James M.
Lynch, Joseph G.
Lynch, Walter J.
McDonald, Edward J.
McDonald, Francis
McDonough, John F.
McGill, Hugh J.
McGrath, James F.
McKnight, James E.
McLinden, John F.
McNiff, Miles F.
McNiff, Miles F., Jr.
Mangini, Humbert E.
Matasavage, Vincent P.
Matzkin, Howard R.
Matzkin, Lawrence J.
Matzkin, Yale
Membrino, John A.
Mendillo, Archie L.
Merriman, Buck'ham P.
Merriman, Heminway
Meyer, Theodore V.
Meyers, Milton
Meyers, Mitchell Geo.
Mannix, Albert B.
Miller, Vincent A.
Minuto, Thomas Frank
Monagan, John S.
Monagan, Walter E.
Moriarty, John C.
Moss, Anthony F.
Navin, Joseph
Noonan, Daniel J.
Noonan, Michael J.
O'Connor, Charles E.
O'Connor, Charles S.
O'Connor, John J., Jr.
Palumbo, Pasquale
Pasternack, Irving W.
Phelan, Finton J.
Phelan, Joseph J.
Pickett, Daniel F.
Quinn, Raymond J., Jr.
Raffel, William A.
Reeves, Francis T.
Robin, Benjamin
Robin, Morris L.
Russell, James E.
Secor, William J., Jr.
Sciullo, Edmund M.
Slavin, James
Smedley, Frederic C.
Smyth, Walter W.
Spellman, Harry F.
Sperry, Mark L.
Stokes, George A.
Sullivan, John J.
Summa, Charles
Summa, Francis J.
Sweeney, Edward F.
Thompson, Joseph B.
Thoms, John D.
Tobin, John F.
Tobin, William L.
Torrence, David
Torrence, Walter F.
Traurig, Edward
Traurig, Max R.
Upson, J. Warren
Walker, Robert S.
Weisman, Arthur H.
Weisman, Herman J.
Weisman, Herman J., Jr.
Weisman, Marcus H.
Wertheimer, William P
Wrenn, Maurice P.
Zailckas, Floyd P.

West Haven

Appell, John G.
Caldwell, Bruce
Carroll, John F.
Cicala, John George
Di Sesa, Joseph D.
Fischer, Charles H., Jr.
Fischer, Herbert D.
Flynn, Charles L.
Gabriel, Leon M.
Goldman, Frank R.
Greenberg, David
Hadden, Clarence A.
Hadden, William L.
Hall, Henry A. L.
Hannan, Richard C.
Hershatter, Richard L.
Holleran, William T.
Larash, William L.
Levere, Edward A.
Maxfield, Claude B.
McDermott, Thomas F
Mezzanotte, John J.
O'Keefe, Arthur B., Jr.
O'Keefe, Arthur B., Sr.
O'Neil, Eunice Myers
Peck, George L.
Peck, George M.
Rice, Cleaveland J.
Rice, Cleveland J., Jr.
Scranton, Everett M.
Sowards, Hugh L., Jr.
Stevenson, Robert M.

Wolcott

Barrett, Robert W.

Woodbridge

Alcorn, Robert Hugh
Asher, Peter Wildman
Colby, I. Gordon, Jr.
Cooper, James Wayne
Dunbar, Carl Owen
Perry, Frederick L.
Seymour, Thomas F.
Stoddard, Clifford I.
Thompson, Curtiss K.
Tyler, Morris
Wilkins, Richard S.
Wynne, Kenneth
Wynne, John F.

**Commissioner of the Superior Court but not Attorney at Law.*

NEW LONDON COUNTY

New London

Allen, John Thomas
Anderson, Robert P.
Anello, Douglas A.
Arms, Guy T.
Avery, Christopher L.
Barrows, Arthur
Bascom, Leon J.
Belcher, Nathan
Boras, Peter John
Brickates, George E.
Brogan, Harry C.
Burrows, Warren B.
Condon, Thomas P.
Copp, Belton Allyn
Corkey, James Edward
Corkey, Richard F.
Cowhey, Joseph Leonard
Dean, Harold B.
Dorsey, Thomas F.
Dreyfus, Merrill Stern
Elfenbein, Aaron E.
Eshenfelder, Edmund J.
Floyd, John J.
Fox, William C.
Greenes, Jesse
Gruskin, Isser
Gruskin, Samuel M.
Hankey, Philip Z.
Hart, Thomas G.
Heller, Sidney F.
Henkle, E. R.
Lubchansky, Abraham A.
Lubchansky, Morris
Mac Arthur, Daniel J.
Mahan, Charles Arnold
McCartin, Francis E.
McGarry, John J.
McGuire, Francis F.
McGuire, Henry L.
McGuire, Morgan K.
Morgan, George Curtis
Morgan, Griswold
Moukawsher, Joseph E.
O'Brien, Edmund W.
Palmer, Birdsey G.
Parker, Benjamin J.
Prince, S. Victor
Rakosky, Ralph Robert
Regan, Joseph Foran
Sabagh, Mitchell J.
Santaniello, Angelo G.
Satti, Charles R.
Shapiro, Max Murray
Shea, Frank S.
Sherb, Jacob
Sistare, Foster K.
Smith, J. Rodney
Smith, Richard R.
Sokarl, Max Murray
Sokol, Louis G.
Suisman, Isaiah Charles
Suisman, Joseph
Troland, Thomas E.
Vogt, Arno R.
Walker, John H
Waller, Charles B.
Walsh, Charles B.
Washton, Abram Adolph
Wilensky, Hyman
Willetts, William J.
Wool, Louis Charles

Norwich

Babcock, Telley E.
Barrett, William J.
Barry, John T.
Becker, Arthur B.
Blumenthal, Moses
Botnick, Emanuel J.
Brewer, Leslie L.
Brown, Allyn L.
Brown, Allyn L., Jr.
Burke, John B.
Carashick, Orrin
Cassidy, Charles W.
Cramer, Eli Lester
Dawson, Sidney T., Jr.
Dennis, John Charles
Driscoll, Paul J.
Dutton, James J., Jr.
Gardner, Frank N.
Gilman, George
Goldberg, Joseph H.
Greenstein, Josiah
Hamill, Edward C.
Higgins, Edwin W.
Jacobson, Milton L.
James, Charles V.
Jewett, Charles Wood
Kelly, Thomas J.
Kiczuk, Clement Joseph
Kivell, Leo
Laudone, Vincent A.
Lewis, Leon P.
Longo, Joseph S.
Lord, Thomas Vincent
McKay, Edward G.
Meyer, Maurice W.
Moran, Edward G.
Norman, Hibberd R.
Norman, Richard L.
Pettis, Henry H.
Quinn, Virtume P. A.
Robbins, Lee Roy
Safenovitz, Samuel I.
Schwartz, Harry
Sheridan, Matthew J.
Shields, John E.
Shields, William H.
Silverberg, Guerson D.
Spiro, Irving S.
Strouse, George H., Jr.
Sullivan, James T.

Colchester

Broder, Morris H.
Lefkowitz, Ernest
Stone, Louis R.

East Lyme

Graulty, William W.
Parker, Benjamin J.
Wilensky, Hyman

Griswold
Jewett City

Barry, John T.
Dudkowski, Richard J.
Quinn, Virtume P. A.

Groton

Kushner, Joseph M.
Lena, Thomas Hugh
MacArthur, Daniel J.

Lebanon

Woodward, Royal Otis

Lyme

Biglow, L. Horatio
Harding, Charles J.
Jewett, Charles Wood
Riggs, Edward Gridley

Montville

Heller, Sidney F.

Mystic

Kinmonth, G. E., Jr.
Prescott, Walter H.
Shapiro, Max Murray

Noank

Anderson, Arthur P.
Anderson, Robert P.
Smith, J. Rodney

North Stonington

O'Brien, Donald F.

Old Lyme

Chadwick, Charles
Chayes, Abram J.
Gould, James H.
Goulding, Wesley I.
Marsh, E. Lea, Jr.

Salem

Bingham, Alfred M.

Sprague
Baltic

Woodhouse, Noel R. S.

Stonington

P. O. Westerly, R. I

Capalbo, Thomas J.
Cottrell, Helen E.
Crouch, Howard E.
Gallagher, John F.
Harris, Henry
Rathbun, Herbert W.

Voluntown

Palmer, Birdsey G.

Waterford

Bascom, Leon J.
Cushman, A. Richard
O'Brien, Edmund W.

FAIRFIELD COUNTY

Bridgeport
Adley, Vincent P.
Allen, William E.
Antignani, Nicholas E.
Arcudi, John A.
Arnold, Ernest M.
Bader, Herman H.
Bader, William A.
Baker, Daniel
Baldwin, Raymond E.
Balter, George
Banker, Walter H., Jr.
Banks, John W.
Barrett, Thomas J.
Barton, John
Baum, Seymour G.
Beecher, John R.
Behuncik, Edward J.
Belinkie, Alfred R.
Belinkie, Milton H.
Bent, William W.
Blank, Raymond E.
Blawie, Paul L.
Boardman, Bradford
Boardman, William B.
Borg, Victor R.
Bosse, Patrick F.
Bradley, J. Kenneth
Breiner, James M.
Brennan, Daniel E.
Breul, Alvin C., Jr.
Brody, Charles S.
Brody, Joel K.
Brody, Lawrence S.
Brooks, Lee B.
Bruno, Ralph O.
Buckley, William J.
Bundock, Herbert J.
Burstein, Edward G.
Burton, William E.
Calhoun, Philo C.
Campana, J. Leo
Canfield, Frank M.
Canning, Morris B.
Capossela, Franklin A.
Capozzi, Ernest
Carr, Frank J.
Chatfield, John F.
Chiota, John P., Jr.
Clancy, John F.
Cohen, Herbert L.
Cohn, Israel J.
Cohn, Louis J.
Cohn, Milton
Cohn, William
Cole, Erwin J.
Coles, Albert L.
Comley, Arthur M.
Comley, William H.
Conley, William
Cornell, John A.
Cotter, Daniel H.
Cotter, John J.
Coughlin, Thomas B.
Covert, Charles R.
Cravatas, George C.
Cremin, Daniel J.
Cullinan, John J.
Cullinan, John T.
Cullinan, Paul H.
Curran, Hugh C.
Curtis, John T.
Daly, James
Davis, Max W.
Dawson, John S.
Dawson, Sidney T.
Day, David S.
DeForest, Robert G.
Derman, Samuel C.
Devine, Joseph J.
Dinan, Vincent G.
Dinerstein, Harry B.
Donadeo, Charles A.
Donnelly, John V.
Dorkin, William
Driscoll, Margaret C.
Dunn, Frank W.
Dworken, Edward A.
Dworkin, Meyer
Eagan, Robert T.
Ehrsam, Frederick F.
Eielson, Rodney S.
Elson, Daniel I.
Elson, Irving
Engelman, Samuel
Fanton, Dwight F.
Fennell, Melvin
Ferrio, George, Jr.
Ferrett, Robert R.
Fields, Edward H.
Finkelstone, Douglas A.
Finklestone, George N.
Finklestone, Lawr'ce S.
Flanagan, John P.
Foster, Carl
Foster, George N.
Frankel, Julius W.
Framson, Seymour
Frauwirth, Benjamin
Frauwirth, Max
Freedman, Harry
Friedman, Irwin E.
Friedman, Samuel E.
Gall, Edward S.
Galluzzo, James L.
Ganim, Raymond W.
Geduldig, Abe S.
Gerety, Pierce J.
Gerstl, Arthur J.
Gilman, Benjamin H.
Glazer, Bernard
Goldberger, Robert R.
Goldenberg, Edward, Jr.
Goldstein, David
Goldstein, Harry A.
Goodspeed, George S.
Goodspeed, Norwick R.
Gordon, Allan R.
Gordon, Herman
Gordon, Paul
Gould, Robert H.
Graves, Dwight D.
Greenspun, Alexander
Greenstein, Henry
Grosshandler, Clarice Z.
Habansky, Frank
Hall, Clarence R.
Hall, Edward G.
Harinstein, Alexander
Hausman, Mary Coughlin
Hausman, Milton H.
Hawley, George S.
Hensel, Walter G.
Herman, Milton
Hilgendorff, Robert B.
Hirsch, Robert
Hirsch, Zalmon
Hopwood, Charles A.
Hoyt, Hugh A.
Hubbard, John T. L.
Hull, Elbert O.
Hunt, John J.
Hunziker, Robert N.
Jaegerman, Beatrice
Jaegerman, Edward C.
James, John F.
Jamieson, Paul C.
Johannesen, J. G., Jr.
Johnson, Sidney A.
Jones, William R.
Josovitz, Bennett
Kane, James E.
Kantrowitz, Ralph S.
Kaufman, Millard
Keenan, Willis J.
Kelley, Edward L.
Kenney, James F.
Kiernan, William J.
Kilpatrick, Wm. F. D.
King, Francis J.
Koenig, George
Kornblut, Louis A.
Korff, Raphael
Koskoff, Theodore
Kotler, Isadore L.
Krause, Helen F.
Krentzman, Edgar W.
Kursman, Harry
Kusnitz, Hyman N.
LaMacchia, Otto H.
LaVoie, Roland E.
Lang, Edward
Lavery, Elwood J.
Lavery, Hugh J.
Lavery, William J.
Lawler, James D.
Leipner, Benjamin M.
Lesser, Robert K.
Lessler, David R.
Levine, Aaron A.
Levy, Lawrence E.
Levy, Arthur, Jr.
Liskov, Samuel
Lister, Clarence O.
Lockwood, Ralph J.
Lyddy, Raymond C.
Lyons, Henry J.
Lyons, Henry P.
Lyons, J. Leonard
Lyster, Philip
McCarthy, Edward J.

McGovern, William L.
McGowan, John
McGuinness, John J., Jr.
McKeon, Martin F.
McNamara, John D.
McNamara, Paul V.
McNamara, Richard J.
McPadden, Daniel V.
McPadden, Edward W.
McPadden, Vincent P.
Magill, J. Philip
Magilnick, Maurice J.
Maher, Adrian
Mallette, Robert C.
March, Arthur A.
Marr, James A.
Mellitz, Jacob
Mellitz, Samuel
Merrillat, Francis J.
Merritt, Albert J.
Michaels, Franklin
Mihaley, Joseph
Miller, Paul L.
Miller, Sigmund L.
Montgomery, Thomas S.
Moore, Thomas N.
Morgan, Frederick E.
Munich, Charles D.
Murov, Isaac
Murphy, James E.
Newman, Melvin
Niedelman, Leo
Noonan, Robert E.
Nowitz, Jack
O'Brien, Stephen J.
O'Connell, James J.
Owens, Howard T.
Parsells, Norman K.
Paushter, Benjamin
Payne, Samuel G., 4th
Peck, Alvin W.
Peck, Bernard S.
Peck, Percy R.
Plotkin, Samuel B.
Pokras, Benjamin
Pope, Frederick, Jr.
Price, David W.
Protheroe, William H.
Quinn, James J.
Rappaport, Irving B.
Redden, William A.
Reddy, John F., Jr.
Reeves, William
Reich, David M.
Reich, Philip
Reich, Samuel
Reinhard, Milton E., Jr.
Resnick, Benjamin
Riggs, Edward G.
Roche, Thomas K.
Rodie, W. Stuart
Romano, Joseph A.
Rosenbluth, Harry
Rossinoff, Norris
Rubens, Raymond B.
Sachs, Jacob Y.
Saden, George A.
Samowitz, Jack
Saur, Otto J.
Scanzillo, Ameriko L.
Scheffer, J. Walter
Schine, Edward
Schine, Harold L.
Schine, Leonard A.
Schine, Samuel
Schwarz, Aaron I.
Schwarz, Abe
Schwarz, Samuel
Seeley, Wm. Parker
Shaff, Howard L.
Shannon, Henry E.
Shannon, James C.
Shapiro, Joseph G.
Shapiro, Sidney
Sherman, Julius
Sicilian, Michael
Silver, Benjamin
Simon, Jules C.
Simons, Sydney P.
Smith, Earle W.
Smith, Francis A., Jr.
Smith, John
Smith, Julius N.
Smith, Philip H.
Sobel, Harold
Sprague, Mansfield D.
Steiber, Richard I.
Steiber, Theodore E.
Stein, Harry B.
Stein, Louis
Stock, Jack
Stoddard, Johnson
Stoddard, Sanford
Stone, Huntley
Straus, Michael
Stuart, James
Sullivan, Robert J.
Swaim, John C.
Swain, Richard S.
Tarnay, Robert S.
Tarrant, John F.
Tedesco, Samuel J.
Tellalian, Aram, Jr.
Tellalian, Robert S.
Testo, Robert
Thompson, John C.
Tilghman, Henry A.
Trager, Bernard H.
Trevethan, Robert E.
Verrilli, Frank John
Vioni, Pasquale
Wasco, John C.
Webb, William L.
Weeks, Charles E.
Weingarten, Charles
Weinstein, Benjamin J.
Weinstein, Leonard
Weiss, Arthur B.
Weiss, Morton
Weldon, Richard L.
Wheeler, Daniel F.
Wheeler, Lloyd R.
Wheeler, Wilmot F.
Wilder, Frank L.
Williams, Arthur C.
Willis, Gregory
Willis, Lorin W.
Wolf, Austin K.
Woltch, Samuel H.
Wren, Arthur
Zanella, Vincent M.
Zarrilli, Kenneth
Zielinski, Romuald J.
Zigun, Harry J.
Zolot, Norman
Zwecher, Samuel W.

Bethel

Driscoll, James C.
Papazoglou, George

Brookfield

Davis, Wendell
Krawiecki, Edward C.

Danbury

Bielizna, Julius Joseph
Coughlin, Martin J.
Cunningham, Martin J.
Davis, Samuel A.
Davis, Wendell
DeFabritis, Louis A.
Doherty, Gregory H.
Ducibella, Salvatore F.
Durkin, Robert M.
Feinson, Isadore
Gemza, Theodore A.
George, Louis
Gorman, Francis
Hallock, Charles A.
Hanna, William
Heyman, Lazarus S.
Hornig, Albert H.
Hull, Treat Clark
Jackson, H. Le Roy
Katz, Louis
Keating, Thomas A.
Keating, Thos. A., Jr.
LaCava, Rocco E.
Levine, Irving
MacKenzie, Lawrence V.
Matthews, Louis G.
McMahon, Leonard
Millner, Eli H.
Pinney, Almon Searle
Rader, Martin A.
Ryan, William J., Jr.
Schwarz, Joseph
Sherwood, Burton F.
Spiro, Abram W.
Stubbs, Granville DeW.
Wanderer, Herbert B.
Watson, Robert K.
Wilson, Henry C.

Springdale

Dorfman, John C.

Bradford, George D.
Buzaid, Norman A.
Clark, Walton, Jr.
Cox, Walter W.
Coy, Daniel J.

Dana, Charles B.
Dolan, John J.
Dorrance, Samuel R.
Forrest, Wilfred P.
Garrick, Herbert F.
Kelly, William A.
Lynch, Jacob R.
Makepeace, William H.
Morehouse, Philip A.
Norman, Mark W.
Osborne, Arthur D.
Perry, John W.
Swayne, Noah H., III
Timbers, William H.
Tison, Paul
Tweedy, Alfred
Walser, Kenneth E.
Williamson, Charles E.

Fairfield

Allen, William E.
Benedict, Howard
Calvin, Ruth B.
Campana, J. Leo
Darcy, John J.
Dawson, John S.
Dawson, Sidney
Doyle, Thomas E.
Driscoll, Margaret C.
Fitzpatrick, John T.
Flack, Robert C.
Gardella, Andrew
Garofalo, Albert A.
Genuario, Salvatore
Gerety, Pierce J.
Kealey, Warren D.
Levinson, John O.
Morehouse, William B.
Norton, John H.
Ostmark, Ned E.
Perry, Alfred S.
Reinhart, Philip Y.
Schine, Edward
Smith, Richard J.
Stevenson, Henry
Stoddard, Henry
Tyler, Edward A.
Wakeman, Bacon
Williams, Arthur Collins

Greenwich

Allen, Frederick H.
Anthony, Lloyd W.
Baldwin, Roger S.
Bieluch, William C.
Bradford, Charles S.
Brown, Richmond L.
Brush, Ralph E.
Burke, Lawrence P.
Candee, Mark C.
Cheney, Thomas L.
Clark, Homer H., Jr.
Clark, Kenneth F.
Comley, Frederick L.
Courage, Jack H.
Coyle, Frank J.
Deming, John R.
Dougherty, James A.
Edwards, Duncan, Jr.
Ferris, Benjamin
Fischer, E. LeRoy
Fisher, Everett
Fraser, Ether J.
Garrison, Henry H.
Greene, Thurston
Grimes, C. Driscoll
Hannon, J. Gerald
Harrison, Charles A.
Hayes, Walter A.
Hirschberg, William S.
Hollister, Dickerman
Houson, Herbert C.
Hughes, J. Albert
Hurlbutt, George W.
Jones, Stewart H.
Knox, John P.
Lauricella, Thomas J.
Lockwood, Edgar J.
Lockwood, Luke V.
Lofgren, Ernest M.
Lynch, Anthony, Jr.
MacCracken, Alan M.
Marsh, Carleton
Marshall, Trenholm H.
Matthews, Mark S.
Meany, Wm. S., Jr.
Miller, Alfred E.
Mitchell, Milo A.
Morris, Everett B.
Morse, Everett
Morse, Walter H.
Mulville, William P.
Nagle, S. Floyd
O'Brien, Matthew H.
Park, Halford W., Jr.
Parker, Franklin E.
Peden, Harry E., Jr.
Perna, Rocco R.
Pettengill, Charles W.
Prentice, Ezra P.
Ray, E. Tinsley
Roina, Dominic A.
Smith, David S.
St. John, Orson L.
Sargent, Murray, Jr.
Strong, William C.
Sullivan, John J.
Sutton, Stanford H.
Taylor, Max
Thomas, Leo A.
Thomson, Graham C.
Thorne, Laurence S.
Tierney, William L.
Tierney, William L., Jr.
Tobin, J. Gerard
Tunick, Archibald
Vail, Lloyd J.
Van Aken, Harry H.
Vaughan, James A.
White, Henry B.
Young, Andrew P.

Monroe

Covert, Charles R.
Emmons, Robert J.

New Canaan

Ackerly, Dana Clay
Bucciarelli, Louis L.
Dorrance, Samuel
Groher, Julius
Hawthorne, Dana S.
Heydt, Herman A.
Hicks, Ira E.
Jackson, Jerome C.
Kennedy, John J.
King, Clarence
Lloyd, Samuel
Marvin, David G.
Mead, Penfield Comstock
Mead, Stanley P.
Morison, Edmund L.
Morrison, Donald W.
Morse, Edwin F.
Nelson, Carl
Rudolph, Harold W.
Sampson, Walter C.
Silverberg, Jerome R.
Silverberg, Marion S.
Sturges, John C.

Newtown

Boyle, John N.
Holian, John F.
Symonds, Joseph H. A.

Noroton Heights

Mackler, Isadore M.

Norwalk

Benedict, Howard W.
Benedict, Raymond T.
Carroll, George F.
Culhane, Frank J.
Davis, Leslie N.
Devine, Robert B.
Dugan, Rockwell F.
Dwyer, John T.
Farrell, John J.
Flaherty, Vincent Donald
Genuario, William P.
Glickson, Justin
Goldschmidt, Louis
Gray, Horace M.
Gregory, Henry W.
Hefferan, Harry H., Jr.
Joseloff, Stanley S.
Keene, William O.
Keogh, John J.
Keogh, John J., Jr.
Lane, John D.
Lepofsky, George J.
Mack, Frederick F.
MacKendry, G. F., Jr.
McMahon, J. Wilfred
O'Connor, John A., Jr.
Peden, Harry E., Jr.
Pelletreau, William F.
Perry, Albert L.
Pierson, Howard O.

Quinlan, Edward J.
Quinlan, Edward J., Jr.
Rosenberg, Max
Santaniello, Alfred A.
Sibal, Abner W.
Sullivan, William J.
Tate, Stephen
Vollmer, Wallace P.
Weinstein, Richard S.
Whitton, Walter E.

East Norwalk

Martin, Richard W.

South Norwalk

Beauchemin, Joseph A.
Connery, Paul R.
Connor, Richard J.
Cuneo, John R.
Curtis, William R.
Fasano, Arnold
Fay, John R.
Griffin, Fred L.
Grosby, Robert N.
Grumbly, Paul J.
Hohn, Gerhard W.
Ireland, Richard H.
Josem, Ernest L.
Josem, Milton B.
LaMorte, Nicholas
Lepofsky, Max R.
Lessin, Harry
Light, Freeman
Lovejoy, Frederick
Lyons, John F.
Mackler, Isadore M.
McGannon, Donald H.
McMahon, Brien
Nevas, Leo
Overlock, Willard J.
Paris, Leon
Robinson, Morris
Ross, George W.
Sallick, Samuel R.
Salvin, Albert S.
Scully, Jeanne A.
Seidman, Robert B.
Sigsway, Margaret
Slavitt, Abraham D.
Stapleton, Luke
Strassberger, Jesse L.
Tammany, William F.
Vogel, Sidney

Old Greenwich

Cheney, Thomas L., II

Redding

Baldwin, Sherman
Levitt, Albert
Miner, Karl R.

Ridgefield

Bruno, Michael
Cramp, Ralph E.
Donnelly, Joseph H.
Freund, Sanford H. E.
Huser, Thomas E.
Winthrop, William L.

Riverside

Barnum, Robert C., Jr.
Ivey, Arthur R.

Shelton

Basile, A. Michael
Brown, Morris Y.
Capalbo, Thomas J.
Curtiss, Rodney A.
Dillon, John B.
Finn, George J.
James, John F.
Winnick, Bronislaw

Sherman

Anderson, Henry B.
Jones, William Reese

Stamford

Altman, Louis M.
Arons, Howard
Barrett, Frank P.
Bell, Robert C.
Berman, Jerome D.
Brennan, Edward G.
Brinckerhoff, James E.
Brinckerhoff, Richard L.
Buckley, Maurice J.
Burdow, Herbert W.
Burke, Frank X.
Claflin, Beecher N.
Clark, Joseph Finley
Cleary, T. Ward
Cleary, Thomas W.
Cofrances, Humbert F.
Cole, John N.
Comley, John M.
Corbin, Margaret
Cox, Walter W.
Cressy, Warren F.
Cressy, Warren F., Jr.
Cummings, Homer S.
Cushing, Raymond G.
Davidson, Joseph I.
De Vita, Leonard
Dichter, Melvin M.
Dimenstein, George
DiSesa, Arthur L.
DiSesa, Frank J.
Dondlinger, Peter T.
Duncan, Russell P.
Durey, John C.
Epifanio, Lawrence
Erskine, George R.
Fitch, Richard W., Jr.
Fruin, Robert H.
Fuller, Clement A.
Garfinkel, Leon
Gochberg, Lawrence W.
Gordon, Samuel
Greeley, Harold D.
Gruber, Samuel
Hackett, Raymond E.
Hagan, John J.
Hanna, Matthew E., Jr.
Hanrahan, John M.
Hart, William D.
Hart, William D., Jr.
Hermann, Leonard S.
Herrmann, William S., Jr.
Hickey, Daniel F. B.
Hoyt, James L.
Iacovo, Louis J.
Jamrozy, Frank E.
Keating, John P.
Kelly, William A.
Kivell, Leo
Krysakowski, Joseph E.
Kuriansky, Julius
Kusmack, John S.
Kweskin, Sydney C.
Linsley, Harold E.
Lockwood, Walter
Lowman, George F.
Madigan, John W.
Maguire, Walter N.
Malloy, Howard P.
McCue, Joseph T., Jr.
McDonald, Paul
McKeon, James N.
McPherson, Edward R.
Mead, Benjamin H.
Mead, Benjamin H., Jr.
Mead, Penfield C.
Mead, Stanley P.
Melvin, Joseph L.
Merrick, J. Harold
Meyer, Charles G.
Middleton, Keith
Miller, Daniel
Mittau, Lester J.
Monahan, Francis G.
Montgomery, Wm. R.
Moore, Charles E.
Morse, Walter H.
Murphy, William J.
Murray, William J.
Nanos, Nicholas P.
Nevas, Alan H.
Nicholas, Ralph A.
Norman, Mark W.
Oberst, George W.
O'Neill, Edward G.
Paterson, Gordon R.
Peasley, Paul
Perell, Sydney C.
Pierson, Norris F.
Pimpinella, Frank
Plotkin, Paul A.
Plotnick, Bernard
Pochna, John P.
Pomeroy, Harlan
Pringle, Stuart H.
Quimby, Robert F.
Rabinove, Samuel
Reback, Abraham
Reback, John L.
Richards, Harry A., Jr.
Rinaldi, Joseph J.
Roberts, Russell C.
Robin, Eva F.
Rosen, David M.
Rosenblum, Irving
Ryan, Daniel E.

Ryle, Thomas J.
Sawyer, William
Schiaroli, Francis
Scofield, William C., Jr
Sessa, Albert
Sessa, Charles
Sherman, Joseph K.
Sherman, Michael S.
Sherwood, Clinton E.
Silberman, Nathan B.
Silver, William H.
Spelke, Norman L.
Stuart, Harold
Terhune, Harry E.
Tiffany, George O.
Timbers, William H.
Townsend, Charles, Jr.
Turkel, Milton
Tweedy, Richard B.
Venn, Eugene C.
Walker, John D.
Ward, William C.
Weil, Mildred
Weinstock, Harold
Weisberg, Benj. R.
Weissman, Aaron
Weissman, Morris
Wexler, Charles N.
Wexler, George E.
Wise, George
Wofsey, Earl
Wofsey, Michael
Zone, Joseph P.
Zuckert, Eugene A.

Stratford

Ahlberg, Harry M.
Baldwin, Raymond A.
Behuncik, Edward J.
Coughlin, Thomas B.
Ferrio, George J.
Ganim, George W.
Ganim, Raymond W.
Hall, Edwin H.
Hausman, Mary C.
Hausman, Milton
Hoyt, Hugh A.
Koskoff, Theodore L.
Maher, Adrian
McPadden, Edward W.
Morehouse, Ivan L.
Rubens, Raymond B.
Smyth, William J.
Trevethan, Robert
Weldon, Richard

Westport

Bevier, Louis
Bigelow, John L.
Boyd, John W.
Boyd, Virginia P.
Bradley, Edward B.
Bradley, J. Kenneth
Brennan, Joseph P., Jr.
Cable, Harold
Corbett, Laurence P.
Cutler, Richard W.
Jagoe, Earl H.
Lane, Daniel J., Jr.
Larkin, Brooks S.
McMahon, Frank
Montanaro, Vincent X.
Mountain, John H.
Nevas, Leo
Pope, Frederick, Jr.
Quinn, James J.
See, Edgar T.
Senie, Alan Harvey
Sherwood, Harry R.
Smith, Edward L.
Spear, Charles F.
Strachan, Donald C.
Wake, Hereward

Wilton

Cahill, William T.
Chichester, Sherwood O.
Coulter, Ernest K.
Gregory, Julian A.
MacKendry, George F.
Perry, Albert L.
Shields, Reed F.
Thorne, Laurence S.

WINDHAM COUNTY

Windham
Willimantic

Cohen, Irving Mayo
Donovan, Alan Eugene
Dwyer, Philip Murray
Gaucher, Harry S.
Harvey, John B.
Harvey, Samuel B.
Hinman, George E.
Kelley, Arthur T.
King, John H.
Krug, Irwin I.
Kucharski, Henry
Loiselle, Alva P.
Pickett, Thomas A.
Sullivan, John B.
Woodward, Royal O.

Putnam

Bachand, Jean M.
Barber, William Perry
Bradford, Charles Searls
Bradford, Howard C.
Geissler, Mahlon H.
Kaminsky, Arthur S.
Kaminsky, Israel
Macdonald, Archibald, Jr.
Miron, Irving H.
St. Onge, William L.
Wheaton, Raymond T.

Killingly
Danielson

Back, Harry E.
Back, Harry E., Jr.
Clarie, T. Emmet
Dearington, Searls
Goldwater, Adolph H.
Woisard, Louis A.

Plainfield
Moosup

Danielson, Bradford W.
Smith, Joseph P.

Woodstock

McClellan, John

Pomfret

Kimball, Chase

LITCHFIELD COUNTY

Bethlehem

Saccio, Leonard J.

Kent

Cady, Francis C.

Lakeville

Aller, Rodney G.
Becket, G. Campbell
Ford, T. Mitchell
Ford, William
Stanton, Edward J.
Wagner, Thomas R.

Litchfield

Blick, Clayton L.
Cook, John Harmon
Cramer, David
Fisher, Samuel H.
Foord, William M.
Greene, Thurston
Halberstam, Betty*
Lancaster, John H.

New Hartford

Courtney, Robert E.
Jones, H. Roger
Shapiro, H. C.

New Milford

Anderson, Henry B., Jr.
Barringer, Benjamin L.
Blinn, Charles D.
Bradbury, Harry B.
Cohen, Harry

**Commissioner of the Superior Court but not Attorney at Law.*

Dube, Norman
Dunham, Carl M.
Ferriss, Francis S.
Hedden, Stuart
Sullivan, Robert L.

Norfolk

Knox, Arthur
McClumpha, Charles
Stoeckel, Robbins B.

North Canaan
Canaan

Bianchi, John F.
Ford, T. Mitchell
Roraback, J. Clinton

Terryville

Petke, Emil A.

Salisbury

Warner, Donald J.

Sharon

Berman, Sully I.
Warner, Donald

Thomaston

Dunbar, Carl O.
Guion, H. Gibson
Martin, Luke F.

Torrington

Buonocore, Frank
Casale, John J.
Cook, John H.
Ebersol, Charles
Fitzgerald, Robert M.
Gerardo, John L.
Greene, Thurston
Hogan, James F.
Kelley, Thos. A., Jr.
Mettling, John A.
O'Sullivan, Eugene T.
Ossen, Harry
Pasquariello, Paul
Roraback, Charles P.
Roraback, James W.
Silver, Hyman
Smith, Paul
Speziale, John Albert
Wall, Robert A.
Wall, Thomas F.

Washington
Washington Depot

Greene, Kenyon Watrous
Seeley, Henry W.

Watertown

Ashworth, H. C.
Ashworth, Richard G.
Buckingham, Scoville M.
Campbell, Henry C.
Carmody, Edward T.
Carmody, Guerin B.
Cassidy, John H., Jr.
Galullo, Michael J.
Merriman, Heminway
Slavin, Sherman

Winchester
Winsted

Curtis, Mary B.*
Dunn, Raymond F.
Ells, Jonathan F.
Glynn, James L.
Howd, Hadleigh H.
Jones, H. Roger
Lavieri, Carmine R.
Manchester, Elbert G.
Mead, Edwin Winter
Pruyn, Erving
Quinlan, Edward J., Jr.
Sweet, Joseph C., Jr.
Winslow, C. Wesley

Woodbury

Aston, Albert
Baldwin, Roger S.
Mathes, Carleton K.
Sturges, George R.

MIDDLESEX COUNTY

Middletown

Adorno, Joseph Andrew
Anderson, Carl F.
Back, Russell
Bacon, Curtiss
Bacon, Frederic S.
Berdon, David
Bufithis, Charles
Cambria, Dominic
Cambria, Thomas
Campbell, A. Harold
Campbell, George T.
Citron, William M.
Crowell, Elden H.
Daddario, E. Q.
Edelberg, Harry
Ellis, Carlos B., Jr.
Flood, Thomas W.
Gordon, A. Robert
Halstedt, Ernest Henry
Henderson, James W.
Holme, Benjamin F., Jr.
Inglis, Ernest A.
Johnson, Louis W.
Kelly, James M.
Kosicki, Bernard A.
Mittleman, Irwin D.
Montgomery, James L.
Olson, John E., Jr.
Palmer, Aaron J.
Palmer, Robert S.
Poliner, Israel
Poliner, Morris
Raczka, Theodore J.
Ryan, Leonard O.
Scamporino, Vincent J.
Snow, Charles W., Jr.
Staniszewski, Walter P.
Waldman, Emanuel H.
Wrubel, Morris H.

Chester

Moore, R. H.
Sivin, Norman

Clinton

Cooke, J. H.
Kidney, John
Moser, Theodore

Cromwell

Peterson, Stanley LeRoy

Deep River

Aggar, Donald G.
Biglow, L. Horatio, Jr.
Marsh, E. Lea, Jr.
Peckham, Everett J.

Durham

Mathewson, Earl
Parmelee, Richard C.

East Haddam
Moodus

Davis, George V.
Voetsch, Charles A

East Hampton

Dwyer, Philip

Essex

Coulter, Thomas D.
Gould, James H.
Jewett, Charles W.
Wright, Northam

Ivoryton-Essex

Stickney, F. Howard

Haddam

Dickinson, Philip
Russell, Charles A.

Middlefield

Maier, Paul S.

Portland

Carlson, David A.
Haines, Frank D.

Westbrook

Bushnell, Jordan L.
Neidlinger, Olin
Spencer, Joseph W.

**Commissioner of the Superior Court but not Attorney at Law.*

TOLLAND COUNTY

Andover

Birmingham, Thomas J.
Yeomans, John H.

Columbia

Hutchins, Elizabeth D.
Thomas, Edwin S.

Coventry

Mitchell, Gerald C.

Hebron

Markham, John A.

Mansfield
(Storrs)

Davis, Irving G., Jr.

Stafford
Stafford Springs

Andrews, Harold L.
Armentano, Nicholas F.
Gnutti, Etalo
O'Connell, Michael D.
Reed, Joel H., 2nd
Reed, Willis H.

Union

Buckley, John A.

Vernon
(Rockville)

Ackerman, Bernard J.
Cohen, Simon S.
Fisk, Donald C.
Hallenbeck, Roswell
Kahan, Robert F.
Ketcham, Stephen
Lugg, Harry
Mrosek, Elaine E. Webster
O'Loughlin, Francis T.
Peizer, Saul L.
Pigeon, Robert J.

Willington

Smith, George V.

COMMISSIONERS OF DEEDS IN CONNECTICUT FOR OTHER STATES

CALIFORNIA.—Samuel S. Googel, *New Britain.*

FLORIDA.—Samuel S. Googel, *New Britain.*

MARYLAND.—Rachel E. Smith, *Hartford.*

MASSACHUSETTS.—Frank L. Wilder, *Bridgeport*; Rachel E. Smith, *Hartford*; Hilja A. Syri, *Hartford.*

NEW JERSEY.—Rachel E. Smith, *Hartford*; Hilja A. Syri, *Hartford.*

NEW YORK.—William A. Aschaffenburg, *West Hartford*; Samuel S. Googel, *New Britain*; Ellsworth C. Joslin, *Farmington*; Walter N. Maguire, *Stamford*; Francis J. McCarthy, *Hartford*; Norma M. McKerracher, *Hartford*; W. Randolph Montgomery, *New Canaan;* John L. Bonee, Jr., *Hartford;* Rachel E. Smith, *Hartford;* Hilja A. Syri, *Hartford;* George Y. Thompson, *Hartford.*

PENNSYLVANIA.—Samuel S. Googel, *New Britain*; Francis J. McCarthy, *Hartford*; Norma M. McKerracher, *Hartford;* Rachel E. Smith, *Hartford;* Robert Mullen Starkey, *Hartford;* Hilja A. Syri, *Hartford;* George Y. Thompson, *Hartford.*

COMMISSIONERS OF DEEDS FOR THE STATE OF CONNECTICUT IN OTHER STATES

MASSACHUSETTS.—Harry W. Abell, Jr., *Agawam;* Joseph F. O'Connell, Jr., *Boston.*

NEW JERSEY.—Frederick D. Gebhardt, *Newark*; Aaron Kaufman, *Elizabeth.*

NEW YORK.—Edgar J. Bitz, *Port Chester;* Herbert H. Blau, *New York City*; Moneca R. Condon, *Port Chester*; John W. Davidson, *Port Chester*; Francis J. Duffy, *Yonkers*; Perry D. Dunn, *Port Chester*; John J. Dwyer, *New York City*; Raymond S. Fanning, *New York City*; Florence M. Fitzinger, *New York City*; William V. Haviland, *Port Chester*; Milton K. Kavey, *Port Chester*; Sadie Kingston Keene, *New York City*; Samuel La Rosa, *Port Chester*; Louis C. A. Lewin, *Port Chester*; Herman J. Levine, *New York City*; Lucy M. Lockwood, *Port Chester*; Louise Mazzella, *Port Chester*; Joseph V. McCabe, *New York City*; Robert J. McKeever, *Port Chester*; W. Randolph Montgomery, *New York City*; Perry W. Mosher, *Jackson Heights*; John B. Murphy, *New York City;* Mary M. Santora, *Port Chester;* Robert F. Smith, *New York City;* J. Fred Stahl, *Port Chester;* Philip R. Strisik, *New York City;* Simon H. Trevas, *New York City;* William C. Young, *Port Chester;* Florenz P. Weising, *Port Chester.*

PENNSYLVANIA.—Robert L. Cashion, *Pittsburgh.*

TENNESSEE.—H. B. Alexander, *Nashville.*

WASHINGTON, D. C.—Marguerite P. Miller.

COUNTY OFFICERS

THERE ARE NO COUNTY SEATS IN CONNECTICUT

Dates given below indicate the expiration of official terms.

THE ASSOCIATION OF COUNTY OFFICIALS

President, Axel W. Lindstrom, Fairfield County Commissioner; *Vice President*, Harry Schwartz, New London County Commissioner; *Secretary*, Mrs. Mary Kenney Brechlin, Hartford County Commissioner; *Treasurer*, Robert E. Parsons, Farmington.

HARTFORD COUNTY
(Constituted, 1666)

COMMISSIONERS.—*Andrew Steele, East Windsor; *Rebelle Carpenter, Bristol; *Mrs. Mary Kenney Brechlin, New Britain. County Building, 95 Washington St., Hartford. (*Salary, $3,500.*)

COUNTY TREASURER.—James B. Mullen, Burlington.

COUNTY SEALER OF WEIGHTS AND MEASURES.—Fred E. McKinney, Hartford.

SHERIFF.—Donald H. Potter, Glastonbury, June 1, 1955. (*Salary, $7,500.*) Office Location: 95 Washington St., Hartford.

CHIEF DEPUTY.—Daniel J. Juliano, Hartford.

DEPUTY SHERIFFS.—Hartford, Daniel J. Arcieri, Frederick S. Barber, William J. Carey, Philip A. Cirone, Louis W. DiNapoli, Irving S. Silverman, Nathan Ticotsky, William E. Walsh; Berlin, Edward R. Dyer (P. O., *East Berlin*); Bloomfield, Isaac Homelson; Bristol, Edward J. Graham, Daniel Riccio; East Hartford, Charles R. Leary, John B. McCarthy; East Windsor, William P. York, Jr.; Enfield, Walter A. Jekot; Farmington, Joseph A. McMahon (P. O., *Unionville*); Glastonbury, Alfred J. Dussault; Manchester, Harold T. Keating; Marlborough, Joseph Rankl; New Britain, Lawrence W. Botticelli, Donald W. Callahan; Plainville, Charles Zettergren, Jr.; Simsbury, Thomas A. Hayes (P.O., *Tariffville*); Southington, Dominic J. Egidio; Suffield, James F. Karp; West Hartford, William B. Sarr; Wethersfield, Patrick G. O'Toole; Windsor, Francis K. Ewing; Windsor Locks, Francis K. Colli.

CORONER.—Louis W. Schaefer, Rocky Hill. (*Salary, $6,000.*) Office Location: Room 47, 50 State Street, Hartford 3.

DEPUTY CORONER.—Francis J. Fahey, Thompsonville.

---

*Continuing to serve since no successors were appointed by the 1951 General Assembly. See 133 Conn. Reports 50.

MEDICAL EXAMINERS OR ASSISTANT MEDICAL EXAMINERS.—Avon, Carl J. Kilburn, M.D. (*P. O., Collinsville*); Berlin, Ludmil Chotkowski, M.D. (*P. O., Kensington*); Bloomfield, Howard L. Warring, M.D.; Bristol, Fred Tirella, M.D.; Burlington and Canton, Carl J. Kilburn, M.D. (*P. O., Collinsville*); East Granby, Owen L. Murphy, M.D. (*P. O., Simsbury*); East Hartford, H. Jay Onderdonk, M.D. (*P. O., Burnside*), Edwin F. Aune, M.D., Ass't; East Windsor, Wilfred J. Robinson, M.D. (*P. O., Broad Brook*); Enfield, Howard W. Gourlie, M.D.; Farmington, Edward P. Dunne, M.D. (*P. O., Unionville*); Glastonbury, E. M. Griswold, M.D.; Granby and Hartland, Owen L. Murphy, M.D. (*P. O., Weatogue*); Hartford, Walter Weissenborn, M.D., Donald R. Hazen, M.D., Ass't; Manchester, Robert R. Keeney, Jr., M.D., John Prignano, M.D., Ass't; Marlborough, Edwin M. Griswold, M.D. (*P. O., Glastonbury*); New Britain, John J. Tokarczyk, M.D.; Newington, Vincent D. O'Neil, M.D.; Plainville, Lawrence H. Frost, M.D.; Rocky Hill, Oran A. Moser, M.D.; Simsbury, Owen L. Murphy, M.D.; Southington, Eric M. Simmons, M.D.; South Windsor, Vacancy; Suffield, Stephen P. Coates, M.D., William H. Upson, M.D., Ass't; West Hartford, Harry LeRoy Allen, M.D.; Wethersfield, Harold A. Howard, M.D.; Windsor, Aaron P. Pratt, M.D.; Windsor Locks, Ettore F. Carniglia, M.D.

NEW HAVEN COUNTY
(Constituted, 1666)

COMMISSIONERS.—*Edwin F. Raffile, West Haven; *Clarence F. Andrews, North Haven; *James Glennon, Derby. County Building, 121 Elm Street, New Haven. (*Salary, $3,500.*)

COUNTY TREASURER.—William Jaspers, East Haven.

COUNTY SEALER OF WEIGHTS AND MEASURES.—Martin J. Whalen, Wolcott.

SHERIFF.—James P. Redding, New Haven, June 1, 1955. (*Salary, $7,500.*) Office Location: County Court House, New Haven.

CHIEF DEPUTY.—Rocco P. Mara, Waterbury.

DEPUTY JAILER.—Daniel J. Patterson, New Haven.

DEPUTY SHERIFFS.—New Haven, Frank Amato, William K. Baker, Victor Bialecki, John D. Coleman, Alton Connors, Jack R. Friedler, Martin Halloran, William Mazzucco, Frank Miranda, Philip Puleo, Hobart J. Sackett, Abraham Woodoff; Ansonia, William Callaghan; Branford, John S. Makowsky; Beacon Falls, Walter A. Muroff; Derby, William Rossi; East Haven, Domenick Melillo; Guilford, Harry G. Wolcott; Hamden, James A. Shea; Madison, Carston Skau; Meriden, Abe Hurwitz, Francis S. Noonan, James Zangari; Milford, James E. English; Naugatuck, Daniel S. Callahan; North Haven, John F. Bruce, Anthony Marnett;

*Continuing to serve since no successors were appointed by the 1951 General Assembly. See 133 Conn. Reports 50.

Prospect, Daniel B. Connor; Seymour, Joseph O'Rourke; Wallingford, Thomas J. Murphy; Waterbury, Raymond Conlon, Carl L. Czarzasty, John J. Delaney, Albert Francis, Rocco P. Mara, Frank McCann, Albert Mucci, James O'Leary; West Haven, Eugene J. Gilmartin, James W. McDermott, Arthur Raffile.

CORONER.—James J. Corrigan, New Haven. (*Salary, $6,000.*) Office Location: County Court House, New Haven.

DEPUTY CORONER.—Nathan G. Sachs, New Haven.

CORONER FOR NEW HAVEN COUNTY AT WATERBURY.—William F. Jones, Jr.; Deputy Coroner, William J. Larkin, 2nd. (*Salary*, Coroner, *$3,840.*)

MEDICAL EXAMINERS.—New Haven, Marvin M. Scarborough, M.D.; Ansonia, Fred N. Haddad, M.D.; Beacon Falls, Naugatuck and Oxford, William E. Hill, M.D. (P. O., *Naugatuck*); Bethany and Woodbridge, H. Bruno Arnold, M.D. (Woodbridge); Branford and North Branford, Dana S. Blanchard, M.D., Michael J. Carpinella, M.D., Ass't; Cheshire, Wilbur J. Moore, M.D.; Derby, Samuel B. Rentsch, M.D., William H. Treat, M.D., Ass't; East Haven, Robert M. Taylor, M.D., Donald M. Beckwith, M.D., Ass't; Guilford, Frank F. McGuire, M.D.; Hamden and North Haven, Sterling P. Taylor, M.D.; Madison, Susan B. Spencer, M.D.; Meriden, H. DeForest Lockwood, M.D., Allen J. Ryan, M.D., Ass't; Middlebury, Andrew C. Swenson, M.D. (P. O., *Waterbury*); Milford, William J. H. Fischer, M.D.; Orange, Arnold B. Rilance, M.D.; Prospect, Harold F. Morrill, M.D. (P. O., *Waterbury*); Seymour, Oscar Rogol, M.D.; Southbury, Waldo Desmond, M.D. (P. O., *Newtown*); Wallingford, James D. McGaughey, M.D., James D. McGaughey, III, M.D., Ass't; Waterbury, Edward H. Kirschbaum, M.D., Harold F. Morrill, M.D., Ass't; West Haven, Lawrence M. Tierney, M.D.; Wolcott, Irving S. Platt, M.D. (P. O., *Waterbury*).

NEW LONDON COUNTY

(Constituted, 1666)

COMMISSIONERS.—*Samuel Counsell, Stonington; *Harry Schwartz, Norwich; *Thomas L. Hagerty, Groton. County Building, Union Square, Norwich. (*Salary, $1,800.*)

COUNTY TREASURER.—Joseph H. Hall, Jr., Norwich.

COUNTY SEALER OF WEIGHTS AND MEASURES.—Donald A. Fraser, Salem.

SHERIFF.—Patrick J. Sullivan, Lebanon, June 1, 1955. (*Salary, $7,500.*) Office Location: County Court House, New London.

DEPUTY JAILERS.—Eric R. Swanson, New London; John P. Gribbins, Norwich.

---

*Continuing to serve since no successors were appointed by the 1951 General Assembly. See 133 Conn. Reports 50.

DEPUTY SHERIFFS.—Chief Deputy, Robert Hullivan, New London; Colchester, Joseph Dember, Francis J. Gorrick; East Lyme, Albert Iversen (P. O., *Niantic*); Griswold, Peter Sekula (P. O., *Jewett City*); Montville, Joseph J. Krysiewicz; New London, James E. Thompson; Norwich, Charles K. Crary (*R. F. D. 1*), William Dunion; Old Lyme, Harold F. Smith; Sprague, Joseph Wellington (P. O., *No. Franklin*); Stonington, John Faulise (P.O., *Westerly, R. I.*); Waterford, Edward Stanton.

CORONER.—Edward G. McKay, Norwich. (*Salary, $3,480.*) Office Location: 40 Shetucket St., Norwich.

DEPUTY CORONER.—Charles W. Cassidy, Norwich.

MEDICAL EXAMINERS.—New London, Charles Kaufman, M.D., Harold H. Irwin, M.D., Asst.; Bozrah, Franklin, Lebanon, Preston, Ledyard and Norwich, George H. Gildersleeve, M.D. (*P. O. Norwich*), Henry Archambault, M.D., Asst. (*P. O., Taftville*); Colchester and Salem, H. Peter Schwarz, M.D. (*P. O., Colchester*); East Lyme, H. W. Duennebier, M.D. (*P. O., Niantic*); Griswold and Voluntown, Martin L. O'Neill, M.D. (*P. O., Jewett City*); Groton, E. L. Douglass, M.D.; Ledyard and Preston, George H. Gildersleeve, M.D. (*P. O., Norwich*); Lisbon and Sprague, Henry Archambault, M.D. (*P. O., Taftville*); Lyme, J. G. Ely, M.D.; Montville, John D. Donohue, M.D.; North Stonington and Stonington, Roger N. Fowler, M.D. (*P. O., Mystic*); Old Lyme, Ellis K. Devitt, M.D. (*P. O., Lyme*); Waterford, Frank M. Dunn, M.D. (*P. O., New London*), J. M. Ganey, Sr., M.D., Asst.

FAIRFIELD COUNTY

(Constituted, 1666)

COMMISSIONERS.—*Edward S. Birge, Stratford; *Sadie R. Loewith, Bridgeport; *Axel W. Lindstrom, Stamford. County Building, 172 Golden Hill St., Bridgeport. (*Salary, $3,500.*)

COUNTY TREASURER.—Lott R. Breen, Trumbull.

COUNTY SEALER OF WEIGHTS AND MEASURES.—William E. Sheehy, Shelton.

SHERIFF.—Edward A. Platt, Sherman, June 1, 1955. (*Salary, $7,500.*) Office Location: 172 Golden Hill St., Bridgeport.

DEPUTY JAILERS.—Andrew Miller, Bridgeport. At Danbury Jail, Godfrey Stanton.

DEPUTY SHERIFFS.—Bridgeport, David M. Golden, Morris M. Hochheiser, Nicholas J. Palladino, Maurice Weisberger; Bethel, Arthur E. Taylor; Brookfield, Wesley S. Kennen; Danbury, Joseph F. Keating; Fairfield, George W. Anderson; Greenwich, Waldo W. Louden; Monroe, Merwin S. Burr; New Canaan, Memesio Annunziato; New Fairfield, C. Arthur Bjorklund; Norwalk, Stephen S. Jarvis, Joseph Maiorano, Frank Wallerstein; Redding, George

*Continuing to serve since no successors were appointed by the 1951 General Assembly. See 133 Conn. Reports 50.

W. Banks; Ridgefield, Alice V. Rowland; Shelton, George H. Stafford; Stamford, Patrick J. Moruke, Harry L. Peatt, Paul Schwartz; Stratford, Herbert J. Lewis; Trumbull, Linn B. Abbott; Westport, William A. Fable; Wilton, Frank I. Barrett.

CORONER.—Edgar W. Krentzman, Fairfield. (*Salary, $6,000.*) Office Location: 172 Golden Hill St., Bridgeport.

DEPUTY CORONER.—Philip Reinhart, Bridgeport.

MEDICAL EXAMINERS.—Bridgeport, Horatio R. DeLuca, M.D., West Side of Bridgeport, Benjamin Horn, M.D., East Side of Bridgeport; Bethel, New Fairfield and Sherman, William A. Sunderland, M.D. (Acting); Brookfield, Newtown and Weston, Waldo F. Desmond, M.D.; Danbury and Wilton, John D. Booth, M.D.; Darien and Stamford, Ralph W. Crane, M.D.; Fairfield, Stanton R. Smith, M.D.; Greenwich, Charles S. Knapp, M.D.; Monroe, Frank J. Wales, M.D.; New Canaan, Norwalk and Redding, William H. McMahon, M.D.; Ridgefield, Joseph S. Bell, M.D.; Shelton, Edward J. Finn, M.D.; Stratford, Chester E. Habelein, M.D.; Trumbull, William T. Corbett, M.D.; Westport, Harry S. Phillips, M.D.

WINDHAM COUNTY

(Constituted, 1726)

COMMISSIONERS.—*L. Allen Averill, Pomfret Center; *Gerard J. Caron, Putnam; *Carl W. Jewett, Hampton. County Jail, Brooklyn. (*Salary, $1,200.*)

COUNTY TREASURER.—Henry J. Marchesseault, Moosup.

COUNTY SEALER OF WEIGHTS AND MEASURES.—John Bennett, Canterbury.

SHERIFF.—Lionel Poirier, Killingly (*P. O., Danielson*), June 1, 1955. (*Salary, $6,000.*) Office Address: P. O. Box 297, Brooklyn.

DEPUTY JAILER.—Raymond N. Veillette, Killingly (*P. O., Brooklyn*).

DEPUTY SHERIFFS.—Chief Deputy, Frank B. Stanton, Putnam; Brooklyn, James Purdon; Killingly, Robert B. Franklin (P. O., *Dayville*); Plainfield, Joseph L. Paradis (*R. F. D. No. 1*); Putnam, Henry N. Mainville; Windham, George W. Larkins, Joseph Peck, Walter W. Wojick (P. O., *Willimantic*).

CORONER.—Louis A. Woisard (*P. O., Danielson*). (*Salary, $2,100.*) Office Location: 101 Main St., Danielson.

DEPUTY CORONOR.—Vacancy.

MEDICAL EXAMINERS.—Windham, Scotland, Chaplin and Hampton, Brae Rafferty, M.D. (P. O., *Willimantic*); Ashford and Eastford, Vacancy; Brooklyn and Killingly, Warren A. Tanner, M.D.; Canterbury, Plainfield and Sterling, Arthur A. Chase, M.D.

---

*Continuing to serve since no successors were appointed by the 1951 General Assembly. See 133 Conn. Reports 50.

(P. O., *Plainfield*); Pomfret and Putnam, Karl J. Phillips, M.D. (P. O., *Putnam*); Thompson, Walter J. Rowson, M.D. (P. O., *North Grosvenor Dale*); Woodstock, Ernest R. Pike, M.D. (P. O., *East Woodstock*).

LITCHFIELD COUNTY

(Constituted, 1751)

COMMISSIONERS.—*Eugene Lamphier, Watertown; *William G. Raynsford, Salisbury; †John A. Blakeslee, Torrington. Litchfield County Jail. (*Salary, $1,200.*)

COUNTY TREASURER.—Prosper F. Lavieri, Winsted.

COUNTY SEALER OF WEIGHTS AND MEASURES.—Julian C. Bentley, Goshen.

SHERIFF.—Harry B. Morse, Litchfield, June 1, 1955. (*Salary, $5,000.*) Office Location: Litchfield County Jail, West and North Sts., Litchfield.

DEPUTY SHERIFFS.—Litchfield, Clifford D. Stoddard; Bethlehem, Thomas C. Bate, Jr.; Harwinton, Arthur W. Dew; New Hartford, Eugene E. Carpenter (P. O., *Pine Meadow*); Morris, Emil A. Albecker, Peter J. Biller (P. O., *Bantam*); New Milford, Frederick Anderson; Norfolk, Charles Smith; North Canaan, Samuel Speziale; Plymouth, George Rohe (P. O., *Terryville*); Salisbury, Ward Finkle (P. O., *Lakeville*); Thomaston, James P. Ryan; Torrington, Vincent Gerardo; Washington, Roderick Wyant (P. O., *Washington Depot*); Watertown, Joseph F. Lovetere (P. O., *Oakville*); Winsted, Dudley H. Manchester; Woodbury, Daniel Hogan.

CORONER.—Jonathan F. Ells, Winsted. (*Salary, $1,860.*) Office Location: 510 Main St., Winsted.

DEPUTY CORONER.—Robert A. Wall, Torrington.

MEDICAL EXAMINERS.—Litchfield and Morris, John F. Kilgus, Jr., M.D. (P. O., *Litchfield*), Camille Huvelle, M.D., Ass't; Barkhamsted and New Hartford, Heinz Markwald, M.D. (P. O., *New Hartford*); Bethlehem and Woodbury, Marcus E. Cox, M.D. (P. O., *Woodbury*); Bridgewater, New Milford, Roxbury and Warren, Howard G. Stevens, M.D. (P. O., *New Milford*), John D. Street, M.D., Ass't; Canaan and North Canaan, Robert C. Sellew, Jr., M.D.; Colebrook and Winchester, Roy V. Sanderson, M.D. (P. O., *Winsted*); Cornwall and Goshen, W. Bradford Walker, M.D.; Kent, Graham B. Blaine, M.D.; Norfolk, Frank D. Ursone, M.D.; Plymouth, Vincent Baptist, M.D. (P. O., *Terryville*); Salisbury, Clark K. Peterson, M.D. (P. O., *Lakeville*); Sharon, G. S. Gudernatch, M.D.; Thomaston, Winfield E. Wight, M.D., Clifford Conklin, M.D., Ass't; Torrington and Harwinton, Jack J. Blinkoff, M.D. (P. O., *Torrington*); Washington, Frederic W. Wersebe, M.D.; Watertown, Edwin G. Reade, M.D.

---

*Continuing to serve since no successors were appointed by the 1951 General Assembly. See 133 Conn. Reports 50.

†Appointed by the Governor on Sept. 5, 1951 to fill the vacancy caused by the death of Chauncey Hutchings.

MIDDLESEX COUNTY

(Constituted, 1785)

COMMISSIONERS.—*William E. Nichols, East Haddam; *Belle D. Russell, Haddam; *T. Edward Shugrue, Middletown. Office, 255 Main St., Middletown. (*Salary, $1,200.*)

COUNTY TREASURER.–Leonard B. Markham, Middletown.

COUNTY SEALER OF WEIGHTS AND MEASURES.—Raymond H. Allen, Higganum.

COUNTY SUPERVISOR OF CHILD RELATIONS.—Anne O. Parker, Middletown.

SHERIFF.—Ernest R. Ferguson, Haddam, June 1, 1955. (*Salary, $4,000.*) Office Location: County Jail, Haddam.

DEPUTY JAILER.—Clifford G. Willis, Haddam.

SUPERINTENDENT OF THE FARM.—Curtis S. Smith, Haddam.

DEPUTY SHERIFFS.—Cromwell, Raymond F. Franklin; Durham, Robert E. Francis; East Haddam, Charles J. Wolf, Jr.; East Hampton, Jack S. Wallis; Essex, Andrew Peterson; Middlefield, Shelton A. Dontigney; Middletown, Salvatore J. Garofalo, Anthony Pandolfini; Old Saybrook, Frederick W. Delap; Portland, Joseph P. Kalinowski; Westbrook, Charles Haynes.

CORONER.—Morris H. Wrubel, Middletown. (*Salary, $2,040.*) Office Location: 164 Court Street, Middletown.

DEPUTY CORONER.—F. Howard Stickney, Essex.

MEDICAL EXAMINERS.—Middletown, Carl C. Harvey, M.D.; Clinton, Norman P. Rindge, M.D.; Cromwell, Walter N. Nelson, M.D.; Deep River, William J. Tate, M.D.; Chester, E. F. Callender, M.D.; Durham, Henry Sherwood, M.D.; East Haddam, Thomas E. Horsefield, M.D. (P. O., *Moodus*); East Hampton, Norman H. Gardner, M.D.; Essex, Fred B. Bradeen, M.D.; Haddam and Killingworth, G. M. Craig, M.D. (P. O., *Haddam*); Middlefield, Harold E. Smith, M.D.; Old Saybrook and Westbrook, Aaron Greenberg, M.D. (P. O., *Old Saybrook*); Portland, Philip Schwartz, M.D.

TOLLAND COUNTY

(Constituted, 1785)

COMMISSIONERS.—*Francis J. Prichard, Vernon; *Chester R. Worthington, Somers; *Hubert P. Collins, Columbia. Office, 8 Woodland St., Rockville. (*Salary, $600.*)

COUNTY TREASURER.—William F. Bissonnette, Stafford Springs.

COUNTY SEALER OF WEIGHTS AND MEASURES.—William F. Masinda (*P. O., West Willington.*)

---

*Continuing to serve since no successors were appointed by the 1951 General Assembly. See 133 Conn. Reports 50.

SHERIFF.—Paul B. Sweeney, Rockville, June 1, 1955. *(Salary, $4,000.)* Office Location: 7 West Main St., Rockville.

DEPUTY JAILER.—George Schofield, Willington.

DEPUTY SHERIFFS.—Andover, Montague White; Bolton, James Garrett Hassett; Coventry, Goodwin W. Jacobson (P. O., *South Coventry*); Ellington, Linwood R. Campbell; Hebron, Harold L. Gray; Mansfield, Abraham I. Ostrofsky (P. O., *Storrs*); Somers, A. Herbert Wells; Stafford, Herbert R. Slye (P.O., *Stafford Springs*); Vernon, Allen E. Lisk.

CORONER.—Bernard J. Ackerman, Rockville. *(Salary, $1,560.)* Office Location: 17 Market St., Rockville.

DEPUTY CORONER.—Irving G. Davis, Jr., Spring Hill, Mansfield.

MEDICAL EXAMINERS.—Andover, Bolton, Columbia, Tolland and Vernon, John E. Flaherty, M.D. (P. O., *Rockville*); Francis H. Burke, M.D., Ass't for Vernon (P. O., *Rockville*); Coventry and Mansfield, Ralph E. Gilman, M.D. (P. O., *Storrs*); Ellington, Francis H. Burke, M.D. (P.O., *Rockville*); Hebron, H. Peter Schwarz, M.D. (P. O., *Colchester*); Somers, Ralph B. Thayer, M.D.; Stafford and Union, Alfred Schiavetti, M.D. (P. O., *Stafford Springs*); Willington, Wendelin G. Luckner, M.D. (P. O., *Stafford Springs*).

COUNTY TEMPORARY HOMES FOR CHILDREN

HARTFORD COUNTY

Number of Children under care May 1, 1951, 916
In the Institution, 185—In Boarding Homes, 508
Boarded in Institutions, 78—In Free Homes, 103
In Wage Homes, 8—In School-Wage Homes, 2
In Self-Boarding Homes, 27—In Government Service, 5

Value of Property, $318,940

Board of Management, The County Commissioners; Stanley H. Osborn, M.D., Hartford; Austin D. Barney, Farmington; County Home located at Warehouse Point; Superintendent, Albert W. Redway.

NEW HAVEN COUNTY

Number of Children under care May 1, 1951, 933
In the County Home, 137—In Boarding Homes, 596
Boarded in Other Institutions, 91—In Free Homes, 74
In Wage Homes, 3—In Self-Boarding Homes, 17
In Government Service, 15

Value of Property, $1,123,398

Board of Management, The County Commissioners; Walter Howe, Litchfield; Stanley H. Osborn, M.D., Hartford; County Home located at West Haven; Superintendent, Fred L. Stickels; Assistant Superintendent, Sarah D. Stickels.

NEW LONDON COUNTY

Number of Children under care May 1, 1951, 331
In the Institution, 6—In Boarding Homes, 288
In Free Homes, 29—In Wage Homes, 3
In Self-Boarding Homes, 4—In Government Service, 1

Value of Real Property, $18,000

Board of Management, The County Commissioners; Mrs. Louise H. Fisher, Hartford; Stanley H. Osborn, M.D., Hartford; County Home located at Norwich; Matron, Ida W. Kivlin.

FAIRFIELD COUNTY

Number of Children under care May 1, 1951, 477
In Institutions, 51—In Boarding Homes, 412
Self-Supporting, 14

Value of Real Property, None

Board of Management, The County Commissioners; Stanley H. Osborn, M.D., Hartford; Rev. Charles Ratajczak, Bridgeport.

WINDHAM COUNTY

Number of Children under care May 1, 1951, 180
In the Institution, 6—In Boarding Homes, 141
In Wage Homes, 7—In Free Homes, 15
Self-Supporting, 6—In Other Institutions, 5

Value of Real Property, $45,000

Board of Management, The County Commissioners; Stanley H. Osborn, M.D., Hartford; William W. T. Squire, Hartford; County Home at Reception Cottage located at Brooklyn; Superintendent, Mrs. O. Annie French.

LITCHFIELD COUNTY

Number of Children under care May 1, 1951, 172
In the Institution, 59—In Boarding Homes, 113

Value of Real Property, $250,000

Board of Management, The County Commissioners; Stanley H. Osborn, M.D., Hartford; Austin D. Barney, Farmington: County Home located at Winsted; Superintendent, Eugene Van Why.

MIDDLESEX COUNTY

Number of Children under care May 1, 1951, 120
In the Institution, 5—In Boarding Homes, 98
In Relative Boarding Homes, 4
In Other Institutions, 7
In Relative Free Homes, 1—Self-Supporting, 5

Value of Real Property, $45,000

Board of Management, The County Commissioners; Stanley H. Osborn, M.D., Hartford; Austin D. Barney, Farmington; Children's Reception Cottage located at Haddam; Superintendent, Mrs. Ida M. Gladwin; Supervisor of Department of Child Relations, Mrs. Anne O. Parker, Middletown.

TOLLAND COUNTY

Number of Children under care May 1, 1951, 49
In the Institution, 12—In Boarding Homes, 37

Value of Real Property, $45,000

Board of Management, The County Commissioners; Stanley H. Osborn, M.D., Hartford; William W. T. Squire, Hartford; County Home located at Vernon Center; Superintendent, Mrs. Elsie M. Robb.

POPULATION OF TOWNS OF

Compiled from the official returns. The census of 1790 was somewhat imperfect. Of New London county it stated: "The return from this county is so blended that the number in each town cannot be ascertained. The aggregate is 33,000." For the Litchfield County towns not returned, Hartford being at that time included, the aggregate population is estimated at 20,342. Greenwich and Stamford were included with Norwalk.

	Town	1774	1782	1790	1800	1810	1820	1830	1840	1850
1	Andover	.....	.....	.....	.....	.....	.....	.....	.....	500
2	Ansonia	.....	.....	.....	.....	.....	.....	.....	.....	.....
3	Ashford	2,241	2,286	2,583	2,445	2,532	2,778	2,661	2,651	1,295
4	Avon	.....	.....	.....	.....	.....	.....	1,025	1,001	995
5	Barkhamsted	250	503	.....	1,437	1,506	1,592	1,715	1,571	1,524
6	Beacon Falls	.....	.....	.....	.....	.....	.....	.....	.....	.....
7	Berlin	.....	.....	2,465	2,702	2,798	2,877	3,037	3,411	1,869
8	Bethany	.....	.....	.....	.....	.....	.....	.....	1,170	914
9	Bethel	.....	.....	.....	.....	.....	.....	.....	.....	.....
10	Bethlehem	.....	.....	1,056	1,138	1,118	932	906	776	815
11	Bloomfield	.....	.....	.....	.....	.....	.....	.....	986	1,412
12	Bolton	1,001	1,081	1,293	1,452	700	731	744	739	600
13	Bozrah	.....	.....	.....	934	960	1,083	1,079	1,067	867
14	Branford	2,051	2,167	2,267	2,156	1,932	2,230	2,332	1,322	1,423
15	Bridgeport	.....	.....	.....	.....	.....	.....	2,800	4,570	7,560
16	Bridgewater	.....	.....	.....	.....	.....	.....	.....	.....	.....
17	Bristol	.....	.....	2,462	2,722	1,428	1,362	1,707	2,109	2,884
18	Brookfield	.....	.....	1,018	1,010	1,037	1,159	1,255	1,255	1,359
19	Brooklyn	.....	.....	1,324	1,202	1,200	1,264	1,415	1,488	1,514
20	Burlington	.....	.....	.....	.....	1,467	1,360	1,301	1,201	1,161
21	Canaan	1,635	2,061	.....	2,137	2,203	2,332	2,301	2,166	2,627
22	Canterbury	2,444	2,514	1,881	1,812	1,812	1,984	1,880	1,791	1,669
23	Canton	.....	.....	.....	.....	1,374	1,322	1,437	1,736	1,986
24	Chaplin	.....	.....	.....	.....	.....	.....	807	794	796
25	Cheshire	.....	2,015	2,337	2,288	2,288	2,281	1,780	1,529	1,626
26	Chester	.....	.....	.....	.....	.....	.....	.....	974	992
27	Clinton	.....	.....	.....	.....	.....	.....	.....	1,239	1,344
28	Colchester	3,258	3,365	.....	3,163	2,697	2,152	2,073	2,101	2,468
29	Colebrook	150	273	.....	1,119	1,243	1,274	1,332	1,232	1,317
30	Columbia	.....	.....	.....	.....	834	941	962	842	876
31	Cornwall	974	1,158	1,470	1,614	1,602	1,662	1,714	1,703	2,041
32	Coventry	2,056	2,025	2,130	2,021	1,938	2,058	2,119	2,081	1,984
33	Cromwell	.....	.....	.....	.....	.....	.....	.....	.....	.....
34	Danbury	2,526	2,747	3,031	3,180	3,606	3,873	4,311	4,504	5,964
35	Darien	.....	.....	.....	.....	.....	1,126	1,212	1,080	1,454
36	Deep River†	2,687	2,738	3,233	3,363	3,996	4,165	5,018	3,417	2,904
37	Derby	1,889	2,218	2,994	1,878	2,051	2,088	2,253	2,851	3,824
38	Durham	1,076	1,061	1,079	1,029	1,101	1,210	1,116	1,095	1,026
39	Eastford	.....	.....	.....	.....	.....	.....	.....	.....	1,127
40	East Granby	.....	.....	.....	.....	.....	.....	.....	.....	.....
41	East Haddam	2,808	2,725	2,749	2,805	2,537	2,572	2,664	2,620	2,610
42	E. Hampton*	2,397	2,873	3,230	3,295	3,258	3,159	3,646	3,413	1,525
43	East Hartford	.....	.....	3,016	3,057	3,240	3,373	2,237	2,389	2,497
44	East Haven	.....	.....	1,025	1,004	1,209	1,237	1,229	1,382	1,670
45	East Lyme	.....	.....	.....	.....	.....	.....	.....	1,412	1,382
46	Easton	.....	.....	.....	.....	.....	.....	.....	.....	1,432
47	East Windsor	2,999	3,237	2,600	2,766	3,081	3,400	3,536	3,600	2,633
48	Ellington	.....	.....	1,056	1,209	1,344	1,196	1,455	1,356	1,399
49	Enfield	1,360	1,562	1,800	1,761	1,846	2,065	2,129	2,648	4,460
50	Essex	.....	.....	.....	.....	.....	.....	.....	.....	950

*Name changed from Chatham May 4, 1915.
†Formerly Saybrook.

CONNECTICUT FROM 1774 TO 1950

The census of 1774 embraces as a part of Litchfield County "Westmoreland, 1,922", presumably the Pennsylvania tract at that time claimed by Connecticut. "Fair Haven, 1,317," is included in the figures for 1850. The creation of new towns explains many apparent losses in population of the older ones. See section "Towns, Cities and Boroughs", in this volume.

	1860	1870	1880	1890	1900	1910	1920	1930	1940	1950	
1	517	461	428	401	385	371	389	430	560	1,034	1
2	.....	.....	.....	10,342	12,681	15,152	17,643	19,898	19,210	18,706	2
3	1,231	1,241	1,041	778	757	668	673	726	704	845	3
4	1,059	987	1,057	1,182	1,302	1,337	1,534	1,738	2,258	3,171	4
5	1,272	1,439	1,297	1,130	864	865	719	697	724	946	5
6	.....	.....	379	505	623	1,160	1,593	1,693	1,756	2.067	6
7	2,146	2,436	2,385	2,600	3,448	3,728	4,298	4,875	5,230	7,470	7
8	974	1,135	637	550	517	495	411	480	706	1,318	8
9	1,711	2,311	2,727	3,401	3,327	3,792	3,201	3,886	4,105	5,104	9
10	815	750	655	543	576	550	536	544	715	1,015	10
11	1,401	1,473	1,346	1,308	1,513	1,821	2,394	3,247	4,309	5,746	11
12	683	576	512	452	457	433	448	504	728	1,279	12
13	1,216	984	1,155	1,005	799	861	858	859	904	1,154	13
14	2,123	2,488	3,047	4,460	5,706	6,047	6,627	7,022	8,060	10,944	14
15	13,299	19,835	29,148	48,866	70,996	102,054	143,555	146,716	147,121	158,709	15
16	1,048	877	708	617	649	600	481	432	537	639	16
17	3,436	3,788	5,347	7,382	9,643	13,502	20,620	28,451	30,167	35,961	17
18	1,224	1,923	1,152	989	1,046	1,101	896	926	1,345	1,688	18
19	2,136	2,354	2,308	2,628	2,358	1,858	1,655	2,250	2,403	2,652	19
20	1,031	1,319	1,224	1,302	1,218	1,319	1,109	1,082	1,246	1,846	20
21	2,834	1,257	1,157	970	820	702	561	565	555	708	21
22	1,591	1,543	1,272	947	876	868	896	942	992	1,321	22
23	2,373	2,639	2,301	2,500	2,678	2,732	2,549	2,397	2,769	3,613	23
24	781	704	627	542	529	435	385	414	489	712	24
25	2,407	2,344	2,284	1,929	1,989	1,988	2,855	3,263	4,352	6,295	25
26	1,015	1,094	1,177	1,301	1,328	1,419	1,675	1,463	1,676	1,920	26
27	1,427	1,404	1,402	1,384	1,429	1,274	1,217	1,574	1,791	2,466	27
28	2,862	3,383	2,974	2,988	1,991	2,140	2,050	2,134	2,338	3,007	28
29	1,375	1,141	1,148	1,098	684	557	492	564	547	592	29
30	832	891	757	740	655	646	706	648	853	1,327	30
31	1,953	1,772	1,583	1,283	1,175	1,016	834	878	907	896	31
32	2,085	2,057	2,043	1,875	1,632	1,606	1,582	1,554	2,102	4,043	32
33	1,617	1,856	1,640	1,987	2,031	2,188	2,454	2,814	3,281	4,286	33
34	7,234	8,753	11,666	19,473	19,474	23,502	22,325	26,955	27,921	30,337	34
35	1,705	1,808	1,949	2,276	3,116	3,946	4,184	6,951	9,222	11,767	35
36	1,213	1,267	1,362	1,484	1,634	1,907	2,325	2,381	2,332	2,570	36
37	5,443	8,020	11,650	5,969	7,930	8,991	11,238	10,788	10,287	10,259	37
38	1,130	1,086	990	856	884	997	959	1,044	1,098	1,804	38
39	1,005	984	855	561	523	513	496	529	496	598	39
40	833	853	754	661	684	797	1,056	1,003	1,225	1,327	40
41	3,056	2,951	3,032	2,599	2,485	2,422	2,312	2,114	2,217	2,554	41
42	1,766	2,771	1,967	1,949	2,271	2,390	2,394	2,616	2,955	4,000	42
43	2,951	3,007	3,500	4,455	6,406	8,138	11,648	17,125	18,615	29,933	43
44	2,292	2,714	3,057	955	1,167	1,795	3,520	7,815	9,094	12,212	44
45	1,506	1,506	1,731	2,048	1,836	1,916	2,291	2,575	3,338	3,870	45
46	1,350	1,288	1,145	1,001	960	1,052	1,017	1,013	1,262	2,165	46
47	2,680	2,882	3,019	2,890	3,158	3,362	3,741	3,815	3,967	4,859	47
48	1,510	1,452	1,569	1,539	1,829	1,999	2,127	2,253	2,479	3,099	48
49	4,997	6,322	6,755	7,199	6.699	9,719	11,719	13,404	13,561	15,464	49
50	1,764	1,669	1,855	2,035	2,530	2,745	2,815	2,777	2,859	3,491	50

	Town	1774	1782	1790	1800	1810	1820	1830	1840	1850
51	Fairfield	4,863	5,276	4,009	3,735	4,125	4,151	4,226	3,654	3,614
52	Farmington	6,069	5,542	2,696	2,809	2,748	3,042	1,901	2,041	2,630
53	Franklin	.....	.....	.....	1,210	1,161	1,161	1,194	1,000	895
54	Glastonbury	2,071	2,346	2,732	2,718	2,766	3,114	2,980	3,077	3,390
55	Goshen	1,111	1,450	.....	1,493	1,641	1,586	1,734	1,529	1,457
56	Granby	.....	.....	2,595	2,735	2,696	3,012	2,733	2,611	2,498
57	Greenwich	2,776	2,623	.....	3,047	3,533	3,790	3,801	3,921	5,036
58	Griswold	.....	.....	.....	.....	.....	1,869	2,212	2,165	2,065
59	Groton	3,848	3,823	.....	4,302	4,451	4,664	4,805	2,963	3,743
60	Guilford	2,930	2,947	3,460	3,597	3,845	4,131	2,344	2,421	2,653
61	Haddam	1,726	1,950	2,195	2,307	2,205	2,478	3,025	2,599	2,279
62	Hamden	.....	.....	1,422	1,482	1,716	1,687	1,666	1,797	2,164
63	Hampton	.....	.....	.....	1,379	1,274	1,313	1,101	1,166	946
64	Hartford	5,031	5,495	4,090	5,347	6,003	6,901	9,789	12,793	13,555
65	Hartland	500	961	.....	1,318	1,284	1,254	1,221	1,060	848
66	Harwinton	1,018	1,215	1,367	1,481	1,718	1,500	1,516	1,201	1,175
67	Hebron	2,337	2,205	2,234	2,256	2,002	2,094	1,937	1,726	1,345
68	Kent	1,996	1,883	1,318	1,607	1,794	1,956	2,001	1,759	1,848
69	Killingly	3,486	3,378	2,166	2,279	2,512	2,803	3,257	3,685	4,543
70	Killingworth	1,990	1,853	2,156	2,047	2,244	2,342	2,484	1,130	1,107
71	Lebanon	3,960	3,931	4,166	3,652	2,580	2,719	2,555	2,194	1,901
72	Ledyard	.....	.....	.....	.....	.....	.....	.....	1,871	1,558
73	Lisbon	.....	.....	.....	1,158	1,128	1,159	1,166	1,052	938
74	Litchfield	2,554	3,077	.....	4,285	4,639	4,610	4,456	4,038	3,953
75	Lyme	4,088	3,792	.....	4,380	4,321	4,069	4,092	2,856	2,668
76	Madison	.....	.....	.....	.....	.....	.....	1,809	1,788	1,837
77	Manchester	.....	.....	.....	.....	.....	.....	1,576	1,695	2,546
78	Mansfield	2,466	2,565	2,635	2,560	2,570	2,993	2,661	2,276	2,517
79	Marlborough	.....	.....	.....	.....	720	839	704	713	832
80	Meriden	.....	.....	.....	.....	1,249	1,309	1,708	1,880	3,559
81	Middlebury	.....	.....	.....	.....	847	838	816	761	763
82	Middlefield	.....	.....	.....	.....	.....	.....	.....	.....	.....
83	Middletown	4,878	4,612	5,375	5,001	5,382	6,479	6,892	7,210	8,441
84	Milford	2,127	2,195	2,098	2,417	2,674	2,785	2,256	2,455	2,465
85	Monroe	.....	.....	.....	.....	.....	.....	1,522	1,351	1,442
86	Montville	.....	.....	.....	2,233	2,187	1,951	1,972	1,990	1,848
87	Morris	.....	.....	.....	.....	.....	.....	.....	.....	.....
88	Naugatuck	.....	.....	.....	.....	.....	.....	.....	.....	1,720
89	New Britain	.....	.....	.....	.....	.....	.....	.....	.....	3,029
90	New Canaan	.....	.....	.....	.....	1,599	1,689	1,830	2,217	2,600
91	New Fairfield	1,308	1,441	1,573	1,665	772	788	939	956	927
92	New Hartford	1,001	1,296	.....	1,753	1,507	1,685	1,766	1,703	2,643
93	New Haven	8,295	7,966	4,484	5,157	6,967	8,327	10,678	14,390	20,345
94	Newington	.....	.....	.....	.....	.....	.....	.....	.....	.....
95	New London	5,888	5,688	.....	5,150	3,238	3,330	4,356	5,519	8,991
96	New Milford	2,776	3,015	3,167	3,221	3,537	3,830	3,979	3,974	4,058
97	Newtown	2,229	2,404	2,764	2,903	2,834	2,879	3,096	3,189	3,338
98	Norfolk	969	1,246	.....	1,649	1,441	1,422	1,485	1,393	1,643
99	N. Branford	.....	.....	.....	.....	.....	.....	.....	1,016	998
100	North Canaan	.....	.....	.....	.....	.....	.....	.....	.....	.....
101	North Haven	.....	.....	1,236	1,157	1,239	1,298	1,284	1,349	1,325
102	N. Stonington	.....	.....	.....	.....	2,524	2,624	2,840	2,269	1,936
103	Norwalk	4,388	4,051*	11,942	5,146	2,983	3,004	3,792	3,863	4,651
104	Norwich	7,327	7,325	.....	3,476	3,528	3,634	5,179	7,239	10,265
105	Old Lyme	.....	.....	.....	.....	.....	.....	.....	.....	.....
106	Old Saybrook	.....	.....	.....	.....	.....	.....	.....	.....	.....
107	Orange	.....	.....	.....	.....	.....	.....	1,341	1,329	1,476
108	Oxford	.....	.....	.....	1,410	1,453	1,683	1,763	1,626	1,564
109	Plainfield	1,562	1,573	1,713	1,619	1,738	2,097	2,289	2,383	2,732
110	Plainville	.....	.....	.....	.....	.....	.....	.....	.....	.....
111	Plymouth	.....	.....	.....	1,791	1,882	1,758	2,064	2,205	2,568
112	Pomfret	2,306	2,566	1,769	1,799	1,905	2,042	1,978	1,868	1,848

*Including Greenwich and Stamford.

	1860	1870	1880	1890	1900	1910	1920	1930	1940	1950	
51	4,370	5,645	3,748	3,868	4,489	6,134	11,475	17,218	21,135	30,489	51
52	3,144	2,616	3,017	3,179	3,331	3,478	3,844	4,548	5,313	7,026	52
53	2,358	731	686	585	546	527	552	611	667	727	53
54	3,363	3,560	3,580	3,457	4,260	4,796	5,952	5,783	6,632	8,818	54
55	1,381	1,223	1,093	972	835	675	675	683	778	940	55
56	1,720	1,517	1,340	1,251	1,299	1,383	1,342	1,388	1,544	2,693	56
57	6,522	7,644	7,892	10,131	12,172	16,463	22,123	33,112	35,509	40,835	57
58	2,217	2,575	2,745	3,113	3,490	4,233	4,220	6,010	5,343	5,728	58
59	4,450	5,124	5,128	5,539	5,962	6,495	9,227	10,770	10,910	21,896	59
60	2,624	2,576	2,782	2,780	2,785	3,001	2,803	3,117	3,544	5,092	60
61	2,307	2,071	2,419	2,095	2,015	1,958	1,736	1,755	2,069	2,636	61
62	2,725	3,028	3,408	3,882	4,662	5,850	8,611	19,020	23,373	29,715	62
63	936	891	827	632	629	583	475	511	535	672	63
64	29,152	37,743	42,551	53,230	79,850	98,915	138,036	164,072	166,267	177,397	64
65	846	789	643	565	592	544	448	296	300	549	65
66	1,044	1,044	1,016	943	1,213	1,440	2,020	949	1,112	1,858	66
67	1,425	1,279	1,243	1,039	1,016	894	915	879	999	1,320	67
68	1,835	1,744	1,622	1,383	1,220	1,122	1,086	1,054	1,245	1,392	68
69	4,926	5,712	6,921	7,027	6,835	6,564	8,178	8,852	9,547	10,015	69
70	1,126	856	748	582	651	660	531	482	531	677	70
71	2,174	2,211	1,845	1,670	1,521	1,528	1,343	1,436	1,467	1,654	71
72	1,615	1,392	1,373	1,183	1,236	1,079	1,161	1,144	1,426	1,749	72
73	1,252	502	630	548	697	824	867	1,097	1,131	1,282	73
74	3,200	3,113	3,410	3,304	3,214	3,005	3,180	3,574	4,029	4,964	74
75	1,246	1,181	1,025	977	750	746	674	546	717	857	75
76	1,865	1,814	1,672	1,429	1,518	1,534	1,857	1,918	2,245	3,078	76
77	3,294	4,223	6,462	8,222	10,601	13,641	18,370	21,973	23,799	34,116	77
78	1,697	2,401	2,154	1,911	1,827	1,977	2,574	3,349	4,559	10,008	78
79	683	476	391	582	322	302	303	319	476	901	79
80	7,426	10,495	18,340	25.423	28,659	32,066	34,764	38,481	39,494	44,088	80
81	664	696	687	566	736	836	1,067	1,449	2,173	3,318	81
82	.....	1,053	928	1,002	845	1,036	1,047	1,204	1,230	1,983	82
83	8,620	11,126	11,732	15,205	17,486	20,749	22,129	24,554	26,495	29,711	83
84	2,828	3,405	3,347	3,811	3,783	4,366	10,193	12,660	16,439	26,870	84
85	1,382	1,226	1,157	994	1,043	1,002	1,161	1,221	1,728	2,892	85
86	2,141	2,495	2,664	2,344	2,395	2,804	3,411	3,970	4,135	4,766	86
87	769	791	627	584	535	681	499	481	606	799	87
88	2,590	2,830	4,274	6,218	10,541	12,722	15,051	14,315	15,388	17,455	88
89	5,212	9,480	13,979	19,007	28,202	43,916	59,316	68,128	68,685	73,726	89
90	2,771	2,497	2,673	2,701	2,968	3,667	3,895	5,456	6,221	8,001	90
91	915	870	791	670	584	551	468	434	608	1,236	91
92	2,758	3,078	3,302	3,160	3,424	2,144	1,781	1,834	1,836	2,395	92
93	39,267	50,840	62,882	86,045	108,027	133,605	162,537	162,655	160,605	164,443	93
94	.....	.....	934	953	1,041	1,689	2,381	4,572	5,449	9,110	94
95	10,115	9,576	10,537	13.757	17,548	19,659	25,688	29,640	30,456	30,551	95
96	3,535	3,586	3,907	3,917	4,804	5,010	4,781	4,700	5,559	5,799	96
97	3,578	3,681	4,013	3,539	3,276	3,012	2,751	2,635	4,023	7,448	97
98	1,803	1,641	1,418	1,546	1,614	1,541	1,229	1,298	1,333	1,572	98
99	1,050	1,035	1,025	825	814	833	1,110	1,329	1,438	2,017	99
100	.....	1,695	1,537	1,683	1,803	2,171	1,933	2,287	2,304	2,647	100
101	1,499	1,771	1,763	1,862	2,164	2,254	1,968	3,730	5,326	9,444	101
102	1,913	1,759	1,769	1,463	1,240	1,100	1,144	1,135	1,236	1,367	102
103	7,582	12,119	13,956	17,747	19,932	24,211	27,743	36,019	39,849	49,460	103
104	14,048	16,653	21,143	23,048	24,637	28,219	29,685	32,438	34,140	37,633	104
105	1,304	1,362	1,387	1,319	1,180	1,181	946	1,313	1,702	2.141	105
106	1,105	1,215	1,302	1,484	1,431	1,516	1,463	1,643	1,985	2,499	106
107	1,974	2,634	3,341	4,537	6,995	11,272	16.614	1,530	2,009	3,032	107
108	1,269	1,338	1,120	902	952	1,020	998	1,141	1,375	2,037	108
109	3,665	4,521	4,021	4,582	4,821	6,719	7,926	8,027	7,613	8,071	109
110	.....	1,433	1,930	1,993	2,189	2,882	4,114	6,301	6,935	9,994	110
111	3,244	4,149	2,350	2,147	2,828	5,021	5,942	6,070	6,043	6,771	111
112	1,673	1,488	1,470	1,471	1,831	1,857	1,454	1,617	1,710	2,018	112

	Town	1774	1782	1790	1800	1810	1820	1830	1840	1850
113	Portland	.....	.....	.....	.....	.....	.....	.....	.....	2,836
114	Preston	2,338	2,287	.....	3,440	3,284	1,899	1,935	1,727	1,842
115	Prospect	.....	.....	.....	.....	.....	.....	651	548	666
116	Putnam	.....	.....	.....	.....	.....	.....	.....	.....	.....
117	Redding	1,234	1,310	1,503	1,632	1,717	1,678	1,686	1,674	1,754
118	Ridgefield	1,708	1,697	1,947	2,025	2,103	2,310	2,305	2,474	2,337
119	Rocky Hill	.....	.....	.....	.....	.....	.....	.....	.....	1,042
120	Roxbury	.....	.....	.....	1,121	1,217	1,124	1,122	971	1,114
121	Salem	.....	.....	.....	.....	.....	1,053	959	811	764
122	Salisbury	1,980	2,225	.....	2,266	2,321	2,695	2,580	2,562	3,103
123	Scotland	.....	.....	.....	.....	.....	.....	.....	.....	.....
124	Seymour	.....	.....	.....	.....	.....	.....	.....	.....	1,677
125	Sharon	2,012	2,230	.....	2,340	2,606	2,573	2,615	2,407	2,507
126	Shelton †	.....	.....	2,742	2,792	2,770	2,805	1,371	1,326	1,301
127	Sherman	.....	.....	.....	.....	949	957	947	938	984
128	Simsbury	3,700	4,664	2,576	2,956	1,966	1,954	2,221	1,895	2,727
129	Somers	1,027	1,058	1,127	1,353	1,210	1,306	1,429	1,621	1,508
130	Southbury	.....	.....	1,738	1,757	1,413	1,662	1,557	1,542	1,484
131	Southington	.....	1,886	2,110	1,804	1,807	1,875	1,844	1,887	2,135
132	So. Windsor	.....	.....	.....	1,213	.....	.....	.....	.....	1,638
133	Sprague	.....	.....	.....	.....	.....	.....	.....	.....	.....
134	Stafford	1,334	1,534	1,885	2,345	2,235	2,369	2,515	2,469	2,940
135	Stamford	3,563	3,834	.....	4,352	4,440	3,284	3,707	3,516	5,000
136	Sterling	.....	.....	.....	908	1,101	1,200	1,240	1,099	1,025
137	Stonington	5,412	5,245	.....	5,437	3,043	3,056	3,401	3,898	5,431
138	Stratford	5,555	5,473	3,241	2,650	2,895	3,438	1,814	1,808	2,040
139	Suffield	2,017	2,310	2,467	2,686	2,680	2,681	2,690	2,669	2,962
140	Thomaston	.....	.....	.....	.....	.....	.....	.....	.....	.....
141	Thompson	.....	.....	2,267	2,341	2,467	2,928	3,380	3,535	4,638
142	Tolland	1,262	1,361	1,538	1,638	1,610	1,607	1,698	1,566	1,406
143	Torrington	845	1,077	.....	1,417	1,586	1,449	1,651	1,707	1,916
144	Trumbull	.....	.....	.....	1,291	1,241	1,232	1,242	1,204	1,309
145	Union	514	552	631	767	752	757	711	669	728
146	Vernon	.....	.....	.....	.....	827	966	1,164	1,430	2,900
147	Voluntown	1,511	1,630	1,872	1,119	1,016	1,116	1,304	1,185	1,064
148	Wallingford	4,915	3,268	3,375	3,214	2,325	2,237	2,418	2,204	2,595
149	Warren	.....	.....	790	1,083	1,096	875	986	872	830
150	Washington	.....	1,503	1,675	1,568	1,575	1,487	1,621	1,622	1,802
151	Waterbury	3,536	2,240	2,937	3,256	2,874	2,282	3,070	3,668	5,137
152	Waterford	.....	.....	.....	.....	2,185	2,239	2,477	2,329	2,259
153	Watertown	.....	2,732	3,170	1,622	1,714	1,439	1,500	1,442	1,533
154	Westbrook	.....	.....	.....	.....	.....	.....	.....	1,182	1,202
155	W. Hartford	.....	.....	.....	.....	.....	.....	.....	.....	*
156	West Haven	.....	.....	.....	.....	.....	.....	.....	.....	.....
157	Weston	.....	.....	2,469	2,680	2,618	2,767	2,997	2,561	1,056
158	Westport	.....	.....	.....	.....	.....	.....	.....	1,803	2,651
159	Wethersfield	3,489	3,733	3,806	3,992	3,961	3,825	3,853	3,824	2,523
160	Willington	1,001	1,055	1,212	1,278	1,161	1,246	1,305	1,268	1,388
161	Wilton	.....	.....	.....	.....	1,728	1,818	2,097	2,053	2,066
162	Winchester	339	688	.....	1,371	1,466	1,601	1,766	1,667	2,179
163	Windham	3,528	3,571	2,765	2,644	2,416	2,489	2,812	3,382	4,503
164	Windsor	2,125	2,382	2,714	2,773	2,868	3,008	3,220	2,283	3,294
165	Windsor Locks	.....	.....	.....	.....	.....	.....	.....	.....	.....
166	Wolcott	.....	.....	.....	948	952	943	843	633	603
167	Woodbridge	.....	.....	2,124	2,198	2,030	1,998	2,052	958	912
168	Woodbury	5,313	5,063	2,662	1,944	1,963	1,885	2,045	1,948	2,150
169	Woodstock	2,054	2,052	2,445	2,463	2,654	3,017	2,917	3,053	3.381
	Totals	197,910	208,850	237,946	251,062	261,942	275,248	297,675	309,978	370,792

†Name changed from Huntington, April 15, 1919.

	1860	1870	1880	1890	1900	1910	1920	1930	1940	1950	
113	3,657	4,693	4,157	4,687	3,856	3,425	3,644	3,930	4,321	5,186	113
114	2,092	2,161	2,523	2,555	2,807	1,917	2,743	3,928	4,206	1,775	114
115	574	551	492	445	562	539	550	531	1,006	1,896	115
116	2,722	4,192	5,827	6,512	7,348	7,280	8,397	8,099	8,692	9,304	116
117	1,652	1,624	1,540	1,546	1,426	1,617	1,315	1,599	1,758	2,037	117
118	2,213	1,919	2,028	2,235	2,626	3,118	2,707	3,580	3,900	4,356	118
119	1,102	971	1,108	1,069	1,026	1,187	1,633	2,021	2,679	5,108	119
120	992	919	950	936	1,087	837	647	553	660	740	120
121	830	717	574	481	468	443	424	403	504	618	121
122	3,100	3,303	3,715	3,420	3,489	3,522	2,497	2,767	3,030	3,132	122
123	720	643	590	506	471	476	391	402	478	513	123
124	†546	2,122	2,318	3,300	3,541	4,786	6,781	6,890	6,754	7,832	124
125	2,556	2,441	2,580	2,149	1,982	1,880	1,585	1,710	1,611	1,889	125
126	1,477	1,527	2,499	4,006	5,572	6,545	9,475	10,113	10,971	12,694	126
127	911	846	828	668	658	569	533	391	477	549	127
128	2,410	2,051	1,830	1,874	2,094	2,537	2,958	3,625	3,941	4,822	128
129	1,517	1,247	1,242	1,407	1,593	1,653	1,673	1,917	2,114	2,631	129
130	1,346	1,318	1,740	1,080	1,238	1,233	1,093	1,134	1,532	3,828	130
131	3,315	4,314	3,411	5,501	5,890	6,516	8,440	9,237	9,649	13,061	131
132	1,789	1,688	1,902	1,736	2,014	2,251	2,142	2,535	2,863	4,066	132
133	.....	3,463	3,207	1,106	1,339	2,551	2,500	2,539	2,285	2,320	133
134	3,397	3,405	4,455	4,531	4,297	5,233	5,407	5,949	5,835	6,471	134
135	7,185	9,714	11,297	15,700	18,839	28,836	40,067	56,765	61,215	74,293	135
136	1,051	1,022	957	1,051	1,209	1,283	1,266	1,233	1,251	1,298	136
137	5,827	6,313	7,355	7,184	8,540	9,154	10,236	11,025	11,002	11,801	137
138	2,294	3,032	4,251	2,608	3,657	5,712	12,347	19,212	22,580	33,428	138
139	3,260	3,277	3,225	3,169	3,521	3,841	4,070	4,346	4,475	4,895	139
140	.....	.....	3,225	3,278	3,300	3,533	3,993	4,188	4,238	4,896	140
141	3,259	3,804	5,051	5,580	6,442	4,804	5,055	4,999	5,577	5,585	141
142	1,310	1,216	1,169	1,037	1,036	1,126	1,040	1,064	1,192	1,659	142
143	2,278	2,893	3,327	6,048	12,453	16,840	22,055	26,040	26,988	27,820	143
144	1,474	1,335	1,323	1,453	1,587	1,642	2,597	3,624	5,294	8,641	144
145	732	627	539	431	428	322	257	196	234	261	145
146	3,838	5,446	6,915	8,808	8,483	9,087	8,898	8,703	8,978	10,115	146
147	1,055	1,052	1,186	1,060	872	779	656	651	723	825	147
148	3,206	3,676	4,686	6,584	9,001	11,155	12,010	14,278	14,788	16,976	148
149	710	673	639	477	432	412	350	303	328	437	149
150	1,659	1,563	1,590	1,633	1,820	1,747	1,619	1,775	2,089	2,227	150
151	10,004	13,106	20,270	33,202	51,139	73,141	91,715	99,902	99,314	104,477	151
152	2,555	2,482	2,701	2,661	2,904	3,097	3,935	4,742	6,594	9,100	152
153	1,587	1,698	1,897	2,323	3,100	3,850	6,050	8,192	8,787	10,699	153
154	974	987	878	874	884	951	849	1,037	1,159	1,549	154
155	1,296	1,533	1,828	1,930	3,186	4,808	8,854	24,941	33,776	44,402	155
156	.....	.....	.....	.....	.....	.....	.....	25,808	30,021	32,010	156
157	1,117	1,054	918	772	840	831	703	670	1,053	1,988	157
158	3,293	3,361	3,477	3,715	4,017	4,259	5,114	6,073	8,258	11,667	158
159	2,705	2,693	2,173	2,271	2,637	3,148	4,342	7,512	9,644	12,533	159
160	1,166	942	1,086	906	885	1,112	1,200	1,213	1,233	1,462	160
161	2,208	1,994	1,864	1,722	1,598	1,706	1,284	2,133	2,829	4,558	161
162	3,513	4,096	5,142	6,183	7,763	8,679	9,019	8,674	8,482	10,535	162
163	4,711	5,412	8,264	10,032	10,137	12,604	13,801	13,773	13,824	15,884	163
164	3,865	2,783	3,058	2,954	3,614	4,178	5,620	8,290	10,068	11,833	164
165	.....	2,154	2,332	2,758	3,062	3,715	3,554	4,073	4,347	5,221	165
166	574	491	493	522	581	563	719	972	1,765	3,553	166
167	872	830	829	926	852	878	1,170	1,630	2,262	2,822	167
168	2,037	1,931	2,149	1,815	1,988	1,860	1,698	1,744	1,998	2,564	168
169	3,285	2,955	2,639	2,309	2,095	1,849	1,767	1,712	1,912	2,271	169
	460,147	537,454	622,700	746,258	908,420	1,114,756	1,380,631	1,606,903	1,709,242	2,007,280	

†The return gives "Humphreyville 1,180," which belongs to Seymour.

*The 4,411 credited to West Hartford in the census of 1850 apparently referred to all of the town of Hartford outside of the city limits.

SENATORIAL DISTRICTS

WITH U. S. CENSUS FIGURES FOR 1950

1. Hartford, wards 8, 9, 10, 13, 14, 15 and first voting precinct of Ward 11—70,959.*

2. Hartford, wards 3, 4, 5, 6, 12 and first voting precinct of Ward 1 and second and third voting precincts of Ward 11—64,750.*

3. Hartford, wards 2 and 7 and second, third and fourth voting precincts of Ward 1—41,688.*

4. East Hartford, Glastonbury, Manchester, Marlborough, Newington, Rocky Hill, South Windsor, and Wethersfield—104,585.

5. Avon, Berlin, Bristol, Burlington, Farmington, Plainville, Southington, and West Hartford—122,931.

6. New Britain—73,726.

7. Bloomfield, Canton, East Granby, East Windsor, Enfield, Granby, Hartland, Simsbury, Suffield, Windsor, and Windsor Locks—61,022.

8. New Haven, wards 13, 14, 15, 16, 17, 18, 19, 20, 28, 31—44,085.*

9. New Haven, wards 1, 2, 3, 4, 21, 22, 23, 24, 29, 30—53,517.*

10. New Haven, wards 5, 6, 7, 8, 9, 10—30,014.*

11. New Haven, wards 11, 12, 25, 26, 27, 32, 33—36,827.*

12. Branford, East Haven, Guilford, Hamden, Madison, North Branford, North Haven, and Wallingford—89,478.

13. Meriden—44,088.

14. Bethany, Cheshire, Milford, Naugatuck, Orange, Prospect, West Haven, Wolcott, and Woodbridge—95,251.

15. Waterbury, wards 1, 2, and 3—65,820.*

16. Waterbury, wards 4 and 5—38,657.*

17. Ansonia, Beacon Falls, Derby, Middlebury, Oxford, Sey mour, and Southbury—48,047.

18. Groton and New London—52,447.

19. Ledyard, Norwich, and Preston—41,157.

20. Bozrah, Colchester, East Lyme, Franklin, Griswold, Lyme, Lebanon, Lisbon, Montville, North Stonington, Old Lyme, Salem, Sprague, Stonington, Voluntown, and Waterford—51,217.

21. Bridgeport, voting districts 1, 2, 3, 4, and 5—49,774.*

22. Bridgeport, voting districts 6, 7, 8, and 11—50,792.*

23. Bridgeport, voting districts 9, 10, and 12—58,143.*

24. Bethel, Brookfield, Danbury, New Fairfield, Redding, Ridgefield, and Sherman—45,307.

25. Easton, Fairfield, Monroe, Newtown, Shelton, Stratford, Trumbull, Weston, and Westport—111,412.

---

*Approximate figure. Official census not available.

26. Darien, New Canaan, Norwalk, and Wilton—73,786.

27. Stamford—74,293.

28. Ashford, Eastford, Killingly, Putnam, Thompson, and Woodstock—28,618.

29. Brooklyn, Canterbury, Chaplin, Hampton, Plainfield, Pomfret, Scotland, Sterling, and Windham—33,141.

30. Goshen, Harwinton, Litchfield, New Hartford, and Torrington—37,977.

31. Barkhamsted, Canaan, Colebrook, Cornwall, Kent, Norfolk, North Canaan, Salisbury, Sharon, and Winchester—24,309.

32. Bethlehem, Bridgewater, Morris, New Milford, Plymouth, Roxbury, Thomaston, Warren, Washington, Watertown, and Woodbury—36,586.

33. Cromwell, Middlefield, and Middletown—35,980.

34. Chester, Clinton, Deep River, Durham, East Haddam, East Hampton, Essex, Haddam, Killingworth, Old Saybrook, Portland, and Westbrook—31,352.

35. Andover, Bolton, Columbia, Coventry, Ellington, Hebron, Mansfield, Somers, Stafford, Tolland, Union, Vernon, and Willington—44,709.

36. Greenwich—40,835.

REPRESENTATION IN THE GENERAL ASSEMBLY

There are 169 towns in the state—108 send two representatives and 61 one each, making 277 members of the House; these towns are divided into 36 Senatorial Districts; state elections are held biennially in even years.

Hartford County	7 Senators and 51 Representatives.
New Haven County	10 Senators and 44 Representatives.
New London County	3 Senators and 32 Representatives.
Fairfield County	8 Senators and 38 Representatives.
Windham County	2 Senators and 24 Representatives.
Litchfield County	3 Senators and 43 Representatives.
Middlesex County	2 Senators and 23 Representatives.
Tolland County	1 Senator and 22 Representatives.

POPULATION OF CONNECTICUT BY COUNTIES

Hartford,	539,661	Windham,	61,759
New Haven,	545,784	Litchfield,	98,872
New London,	144,821	Middlesex,	67,332
Fairfield,	504,342	Tolland,	44,709

Total for the State.....2,007,280

CONGRESSIONAL DISTRICTS

WITH U. S. CENSUS FIGURES FOR 1950

1st. County of Hartford—539,661.

2nd. Counties of Middlesex, New London, Tolland, and Windham—318,621.

3rd. Towns of Bethany, Branford, Cheshire, East Haven, Guilford, Hamden, Madison, Meriden, Milford, New Haven, North Branford, North Haven, Orange, Wallingford, West Haven, and Woodbridge, in the County of New Haven—370,356.

4th. County of Fairfield—504,342.

5th. County of Litchfield and the Towns of Ansonia, Beacon Falls, Derby, Middlebury, Naugatuck, Oxford, Prospect, Seymour, Southbury, Waterbury, and Wolcott, in the County of New Haven —274,300.

FEDERAL DEPARTMENTS AND AGENCIES SERVING CONNECTICUT

AGRICULTURE, DEPARTMENT OF

Agricultural Research Administration

Bureau of Animal Industry.—*Dr. R. L. Smith*, Veterinarian in Charge, tuberculosis and brucellosis eradication, 207 State Office Bldg., Hartford 15.

Dr. R. A. Moonan, Veterinarian in Charge, meat inspection, c/o G. F. Heublein & Bro., Inc., 330 New Park Ave., Hartford 6.

Dr. A. Packer, Veterinarian in Charge, meat inspection and sanitary handling of import animal by-products, hay and straw, c/o Sperry & Barnes Co., 188 Long Wharf, New Haven 5.

Bureau of Dairy Industry.—*David E. Anderson*, Scientific Aid, Storrs.

Bureau of Entomology and Plant Quarantine.—*F. C. Rich*, Entomologist, Division of Gypsy Moth Control, 4 Holbrook Street, Ansonia.

O. B. Cooke, Collaborator, Division of Gypsy Moth Control, Connecticut Agricultural Experiment Station, Danielson.

Raymond C. Brown, Entomologist, Division of Forest Insect Investigations, 335 Prospect Street, New Haven 11.

Roger B. Friend, Collaborator, Division of Gypsy Moth Control, Office of State and Station Entomologist, Agricultural Experiment Station, 123 Huntington Street, New Haven 4.

G. C. Tierney, District Supervisor, Division of Gypsy Moth Control, North Street, Norfolk.

Bureau of Plant Industry, Soils and Agricultural Engineering.—*William A. Junnila*, Agricultural Engineer, Division of Agricultural Engineering, University of Connecticut, Storrs.

John R. Hansbrough, investigation of diseases of forest and shade trees and forest production, 360 Prospect St., New Haven.

Extension Service.—*W. B. Young*, Director of Extension Service, University of Connecticut, Storrs.

Farm Credit Administration.—*Harlan B. Munger*, Pres., Farm Credit Administration, Springfield, Mass.

Farmers Home Administration.—*Monroe Lulick*, Farm Management Supervisor (County Supervisor), 22 Bank Street, Willimantic. (Receives applications, makes loans, assists borrowers with planning and carrying out farm-and-home plans, receives prepayments.) Serves Windham, New London and Tolland Counties.

Dan E. King, Farm Management Supervisor (County Supervisor), P. O. Building, New Britain, Conn. Serves Fairfield, Middlesex, Hartford, Litchfield and New Haven Counties.

Forest Service.—*William S. Swingler*, Regional Forester, U. S. Forest Service, Bankers Securities Building, Philadelphia 7, Pa.

Production and Marketing Administration.—*Milo Appley*, State Chairman, in charge of all Production and Marketing Programs, 500 Capitol Avenue, Hartford.

D. H. Hancock, standardization and inspection of fresh fruits and vegetables, 330 Federal Bldg., corner of Church and High Streets, Hartford.

Soil Conservation Service.—*N. Paul Tedrow*, State Conservationist, Storrs; *W. Theodore Hebel*, District Conservationist, Middletown; *Laurence T. Small*, District Conservationist, Rockville.

Work Unit Conservationists: *Floyd R. Hileman*, Danbury; *George F. Sweeney*, Windsor; *Arthur H. Meckley*, Middletown; *Gregory G. Curtis*, New Haven; *Lawrence A. Cole*, Norwich; *Fairman S. Howard*, Putnam; *Stanley Papanos*, Rockville.

AIR FORCE, DEPARTMENT OF THE

Commanding General, Continental Air Command, Mitchel Air Force Base, Hempstead, New York—*Major General Willis H. Hale.*

Vice Commander, Continental Air Command, Mitchel Air Force Base, Hempstead, New York—*Major General Alvan C. Kincaid.*

Commanding General, First Air Force, Mitchel Air Force Base, Hempstead, New York—*Major General James P. Hodges.*

Vice Commander, First Air Force, Mitchel Air Force Base, Hempstead, New York—*Colonel Joseph A. Bulger.*

Senior Air Advisor, Connecticut Air National Guard; Air Instructor, 103rd Aircraft Control and Warning Squadron, Type C, Connecticut Air National Guard—*Captain Carl M. Kerlick.*

Commanding Officer, 2234th Air Force Reserve Training Center, Hanscom Airport, Bedford, Massachusetts—*Colonel Melvin S. Hollidge.*

Professor of Air Science and Tactics, Air Force ROTC, University of Connecticut, Storrs, Connecticut—*Lieutenant Colonel John Reid.*

Professor of Air Science and Tactics, Air Force ROTC, Yale University, New Haven, Connecticut—*Major Andrew E. Johnson.*

Professor of Air Science and Tactics, Air Force ROTC, Trinity College, Hartford, Connecticut—*Major William E. Taylor.*

Commanding Officer, Northeastern Air Force Procurement District, Army Base, Boston 10, Massachusetts—*Colonel William Farnsworth.*

Commanding General, Eastern Air Force Procurement District, 67 Broad Street, New York 4, New York—*Brigadier General Arthur Thomas.* (Fairfield County, Connecticut only).

ARMY, DEPARTMENT OF

New England Subarea, Army Base, Boston 10, Mass.

Commanding General—*Major General Charles G. Helmick.*

Chief, Connecticut Military District, 1123d ASU, 470 Capitol Avenue, Hartford, Conn. Chief—*Colonel Frederick J. deRohan,* Inf.

1123d ASU, Senior Army Instructor, ORC, Connecticut, 470 Capitol Ave., Hartford 6, Conn. Sr. Army Instructor—*Col. Kenyon P. Flagg.*

1123d ASU, Senior Army Instructor, NG, Connecticut, 360 Broad St., Hartford, Conn. Sr. Army Instructor—*Lt. Col. James H. Farren.*

New England Division, Corps of Engineers, Army Base, Boston 10, Mass. Actg. Division Engineer—*Col. H. J. Woodbury, C. E.*

Commanding General, First Army, Governors Island, New York 4, N. Y.—*Lieutenant General Willis D. Crittenberger.*

COMMERCE, DEPARTMENT OF

Census Bureau.—District Supervisor, *Lawrence A. Morrison,* 1026 Main Street, Hartford 3.

Civil Aeronautics Administration.—*Ora W. Young,* Regional Administrator, New York International Airport, Jamaica, L. I., N. Y.

Bureau of Foreign and Domestic Commerce, National Production Authority.—District Manager, *Barnam.*
Thompson Building, 177 State Street, Bridgeport; District Manager, 224 Post Office Building, 135 High Street, Hartford 1; District Manager, 125 Temple Street, New Haven.

Maritime Administration.—*Hewlett R. Bishop,* Atlantic Coast Director, 45 Broadway, New York 6, New York.

Bureau of Public Roads.—*Leo Grossman,* District Engineer, 500 Capitol Avenue, Hartford 6.

Weather Bureau.—General Weather and Airway Weather Services, *William Fuller,* Brainard Field, Hartford; General Weather and Airway Weather Services, *J. B. Underwood,* Airport Station, Weather Bureau, New Haven; General Weather and Airway Weather Services, *Reinhart W. Harms,* Airport Station, Bridgeport.

FEDERAL COMMUNICATIONS COMMISSION

Regional Manager, North Atlantic Region, *Charles C. Kolster*, 506 Federal Bldg., 641 Washington St., New York 14, N. Y.; Engineer in Charge, *Walter Butterworth*, District No. 1, 1600 Custom-house, Boston 9, Mass.

FEDERAL DEPOSIT INSURANCE CORPORATION

Supervising Examiner, *Lundie W. Barlow*, 1365 No. 10 Post Office Square, Boston 9, Mass.

Examiners: *Donald D. Campbell*, *William P. Coleman*, *Harry B. Howard*, *Mark J. Laverick*, 245 Capitol Building, 410 Asylum Street, Hartford.

FEDERAL MEDIATION AND CONCILIATION SERVICE

Daniel F. Hurley, Regional Director, 294 Washington St., Boston 8, Mass.—Commissioners, *J. Henry DeCantillon*, 20 Clinton St., Meriden; *William H. Truax*, 32 Arlington Road, Stamford.

FEDERAL POWER COMMISSION

Regional Engineer, *D. J. Wait*, Park-Murray Bldg., 11 Park Pl., New York 7, N. Y.

FEDERAL RESERVE SYSTEM

Federal Reserve Bank of Boston, 30 Pearl St., Boston, Mass., for all of Conn. except Fairfield County; Fairfield County, Federal Reserve District No. 2, Federal Reserve Bank of New York, 33 Liberty St., New York, N. Y.

FEDERAL SECURITY AGENCY

Food and Drug Administration.—Inspector, Resident Inspection Station, *S. L. Zeckendorf*, 208 Post Office Bldg., Waterbury 51.

Social Security Administration.—Managers, *Robert E. Austin*, 120 Middle Street (U. S. Post Office), Bridgeport 9; *Charles W. Wing*, 490 Capitol Avenue, Hartford 5; *Daniel J. Murphy*, 87 Colony Street, Meriden; *Joseph Pawlina*, 55 West Main Street, New Britain; *Clifton E. Davenport*, 1044 Chapel Street, New Haven 10; *John D. O'Sullivan*, Post Office Building, 27 Masonic Street, New London; *Albert J. Fiyalka*, 300 Main Street, Stamford; *John J. Daly*, 60 Main Street, Torrington; *Edward N. Mullarkey*, 108 Bank Street, Waterbury 18; *Charles S. Francis*, 824 Main Street, Willimantic.

FEDERAL TRADE COMMISSION

New York Branch Office: Attorney in Charge, *Rolf H. Kielland*, Room 501, 45 Broadway, New York, N. Y.; Assistant Attorney in Charge, *Joseph L. Klein*.

HOUSING AND HOME FINANCE AGENCY

Federal Home Loan Bank of Boston, 111 Devonshire Street, Boston 9, Massachusetts; Federal Housing Administration, Room 301, 125 Trumbull St., Hartford 3; Public Housing Administration, Oliver Building, 141 Milk St., Boston 9, Massachusetts; Federal National Mortgage Association, Lincoln-Liberty Building, Philadelphia 7, Pennsylvania.

INTERIOR, DEPARTMENT OF THE

Fish and Wildlife Service.—Director, *Victor L. Loosanoff*, U. S. Shellfish Laboratory, Milford.

Geological Survey.—District Engineer, *Burke L. Bigwood*, Water Resources Division, P. O. Box 715, Federal Building, Hartford.

Geological Survey.—Geologist in Charge, *Robert V. Cushman*, Water Resources Division, Post Office Bldg., Middletown.

INTERSTATE COMMERCE COMMISSION

Bureau of Motor Carriers.—District Supervisor, *D. F. Noble*, 223 Federal Bldg., Hartford 1.

JUSTICE, DEPARTMENT OF

Federal Bureau of Investigation.—Special Agent in Charge, *Galen N. Willis*, 510 Trust Company Bldg., New Haven, 10.

Immigration and Naturalization Service, U. S. Department of Justice.—District Director, *Henry Nicolls*, 73 Tremont St., Boston, Mass.; Officer in Charge, *Dominic T. Longo*, Post Office Bldg., Hartford.

United States District Attorney, *Adrian W. Maher*, Federal Bldg., New Haven; District Judge, *J. Joseph Smith*, Federal Bldg., Hartford; District Judge, (Senior), *Carroll C. Hincks*, Federal Bldg., New Haven; Clerk of the U. S. District Court, *C. E. Pickett*, Federal Bldg., New Haven; Deputy Clerk, U. S. District Court, *Miss Eve Bronstein*, Federal Bldg., Hartford; United States Marshal, *Bernard Fitch*, Federal Building, New Haven; Field Deputy Marshal, *Jerome J. Sullivan*, Federal Building, Hartford; Warden, Federal Correctional Institution, *Allen L. Shank*, Danbury.

LABOR, DEPARTMENT OF

Wage and Hour and Public Contracts Divisions—Investigation Supervisor, *Gerald H. Clark*, 490 Capitol Avenue, Hartford.

Bureau of Apprenticeship—State Supervisor, *I. Harry Hyman*, 1009 American Industrial Building, 983 Main Street, Hartford; Field Representatives, *Arthur L. Howard*, Room 310, Post Office Building, Middle Street, Bridgeport; *Wellington H. Harrison*,

Room 408, 746 Chapel Street, New Haven; *Frederick R. Smith*, Room 12, Post Office Building, 421 Atlantic Street, Stamford; *William E. Mulvaney*, Room 307, Post Office Building, New London; *Walter F. Neary*, 210 Post Office Building, Waterbury.

Bureau of Veterans' Reemployment Rights—Field Representative, *W. J. R. Overath*, c/o Veterans' Service Center, 500 Park Avenue, New York 22, New York.

Bureau of Labor Statistics—Regional Director, *Wendell D. Macdonald*, 18 Oliver Street, Boston, 10, Mass.

Defense Manpower Administration, and Bureau of Employment Security.—Regional Director, *Arthur C. Gernes*, 18 Oliver Street, Boston 10, Mass.

Employment Security Division—Executive Director, *Howard E. Hausman*, 92 Farmington Avenue, Hartford 5.

Veterans' Employment Representatives' Office—State Veterans' Employment Representative, *Arthur V. Geary*, 92 Farmington Avenue, Hartford.

NATIONAL ADVISORY COMMITTEE FOR AERONAUTICS

Chairman, *Jerome C. Hunsaker*, Sc.D.; Director, *Hugh L. Dryden*, Ph.D.; Executive Secretary, *J. F. Victory*, LL.D.; 1724 F. Street, N.W., Washington 25, D. C.

NATIONAL LABOR RELATIONS BOARD

First Region.—Director, *Bernard L. Alpert*, 24 School St., Boston 8, Mass., covering Maine, New Hampshire, Vermont, Massachusetts, Rhode Island, Connecticut except for Fairfield County.

Second Region.—Director, *Charles T. Douds*, 2 Park Ave., New York 16, N. Y., covering Fairfield County in Connecticut; Clinton, Essex, Warren, Washington, Saratoga, Schenectady, Albany, Rensselaer, Columbia, Greene, Dutchess, Ulster, Sullivan, Richmond, Orange, Putnam, Rockland, Westchester, Bronx, New York, Kings, Queens, Nassau, and Suffolk Counties in New York State; Passaic, Bergen, Essex, Hudson, and Union Counties in New Jersey.

NAVY, DEPARTMENT OF THE

Commandant, Third Naval District, 90 Church Street, New York, *Rear Admiral Walter Stanley DeLany*, L12, USN, 7925; Commanding Officer, U. S. Naval Submarine Base, New London, *Captain Charles O. Triebel.*

OFFICE OF THE HOUSING EXPEDITER

Area Rent Offices.—*Winton A. Hoffman*, Area Rent Director, 62 Cannon Street, Bridgeport; *James L. DeLucia*, Area Rent Director, 119 Ann Street, Hartford; *C. C. Westerberg*, Area Rent Director, 200 Orange Street, New Haven; *George J. McDuff*, Area Rent Director, 193 Grand Street, Waterbury.

OFFICE OF PRICE STABILIZATION

State Director, *James E. Kelley*, 106 Ann St., Hartford; Administrative Officer, *Stanley Baruch;* Information Officer, *Marshall P. Hoke;* Price Executive, *Ivan W. Burdick;* Enforcement Officer, *Samuel S. Googel.*

RAILROAD RETIREMENT BOARD

Regional Director, *H. K. Sorensen*, 341 Ninth Ave., New York, N. Y.; Field Representative, *Daniel L. Uffner*, Room 3, 242 Orange St., New Haven.

RECONSTRUCTION FINANCE CORPORATION

John F. Golden, Jr., Manager, Loan Agency, 10 Post Office Square, Boston 9, Mass.; *George E. Chapin*, Manager, Loan Agency, 44 Pine St., New York 5, N. Y.

SECURITIES AND EXCHANGE COMMISSION

Regional Administrator, *Philip E. Kendrick*, Room 501, Post Office Square Bldg., 79 Milk St., Boston 9, Mass.

TREASURY, DEPARTMENT OF THE

Alcohol Tax Unit.—Investigator in Charge, *John E. Norton*, 209 Post Office Bldg., Hartford.

Bureau of Narcotics.—District Supervisor, *P. A. Williams*, Room 1120 Post Office Bldg., Boston, Mass.; Agent, *Edward A. Murphy*, Room 163 M, Federal Bldg., New Haven.

Collector of Customs.—*Nora M. Harris*, Post Office Bldg., Bridgeport.

Collector of Internal Revenue. — *John J. Fitzpatrick*, 460 Capitol Ave., Hartford.

Income Tax Division.—Chief, *Wallace E. Cook*, 460 Capitol Ave., Hartford.

Internal Revenue, Bureau of.—Agent in Charge, *Thomas E. Doyle*, 157 Church St., New Haven.

U. S. Coast Guard.—Commander, 3rd Coast Guard District, 80 Lafayette St., New York, N. Y., *Rear Admiral Louis B. Olson;* Superintendent, Coast Guard Academy, New London, *Rear Admiral Arthur G. Hall;* Commanding Officer, Coast Guard Training Station, Groton, *Captain Beckwith Jordan;* Commanding Officer, Coast Guard Moorings, Fort Trumbull, New London, *Lieut. (J.G.) Alton F. Pinkham;* Officer in Charge, Marine Inspection Office, 302 New Post Office Building, New London, *Comdr. Charles F. Fornason.*

U. S. Savings Bonds.—State Director, *Kenneth M. Crane*, Room 403 Federal Building, 135 High St., Hartford.

U. S. Secret Service.—Special Agent in charge, *William J. Gilmartin*, 305 Post Office Bldg., New Haven.

Wage and Excise Tax Division.—Chief, *Mrs. Anna L. Delaney*, (Acting) 460 Capitol Ave., Hartford.

U. S. CIVIL SERVICE COMMISSION

First U. S. Civil Service Region, Regional Director, *William A. Foley*, Headquarters, 10th floor, U. S. Post Office and Courthouse Bldg., Boston, Mass.

VETERANS' ADMINISTRATION

Administrator of Veterans' Affairs, *Carl R. Gray, Jr.*, Central Office, Vermont between H & I Sts., NW, Washington, D. C.

Veterans' Administration Hospital.—Newington, Tel. 9-2541, *Lewis G. Beardsley*, M.D., Manager; *Alan W. Chadwick*, Assistant Manager; *Paul Kunkel*, M.D., Chief, Medical Service; *Alfred Hurwitz*, M.D., Chief, Surgical Service; *Theodore P. Sohler*, M.D., Chief, Neuropsychiatric Service; *Allan B. Skorneck*, M.D., Chief Radiological Service; *Raymond Yesner*, M.D., Chief, Laboratory Service; *E. Cecil Eagan*, M.D., Chief, Physical Medicine Rehabilitation Service; *William J. Townsend*, D.D.S., Chief, Dental Service; *Ruth P. Ogden*, Chief, Nursing Service; *Esther G. Woodruff*, Chief, Dietary Service; *Manfred Flam*, Registrar; *William F. Dodge*, Supply Officer; *Edward C. Johnson*, Personnel Officer; *Harold F. Vogel*, Engineer Officer; *John B. Connor*, Finance Officer; *John H. White*, Chief, Special Services; *Emanual Morse*, Chief, Social Service.

Regional Office.—95 Pearl Street, Hartford, Tel. 7-2641, *Harry T. Wood*, Manager; *John L. Connors*, Assistant Manager; *H. L. Guite*, Vocational Rehabilitation Officer; *James F. Daley*, Adjudication Officer; *Samuel A. Schuyler*, M.D., Chief Medical Officer; *F. D. Patriquin*, D.M.D., Chief Dental Officer; *Frank J. Ryan*, M.D., Chief, Out-Patient Service; *Edward W. O'Meara*, Loan Guaranty Officer; *Arthur A. Nielsen*, Readjustment Allowance Officer; *Ernest M. Biron*, Chief Attorney; *John F. Dalton*, Supply Officer; *Mary M. Woods*, Contact Officer; *George Q. Smith*, Chief, Administrative Division; *David Rittow*, Finance Officer; *John J. McClurg*, Chief Social Worker; *John E. Landers*, Personnel Officer; *O. Walter Frank*, Coordination and Planning Officer; *Rocco F. Vernile*, Medical Administrative Officer; *Arthur M. Grayson*, Regional Insurance Officer.

Veterans' Administration Offices.—355 Fairfield Ave., Bridgeport, Tel. 6-1861, *Allan M. Perkins*, Manager-in-Charge; 294 Cedar St., New Haven, Tel. 7-5961, *Peter Nugent*, Officer-in-Charge; Stamford, Post Office, Tel. 3-2415; Waterbury, 29 Field St., Tel. 4-5161.

SELECTIVE SERVICE SYSTEM FOR CONNECTICUT

Director, Brig. General Ernest E. Novey
Deputy Director, Herbert J. Hennessy

State Headquarters: State Armory, Hartford

Chief of Manpower, Lt. Col. Howard W. Davis; *Assistants to Chief of Manpower*, Major Courtland H. Smith, Capt. Carl B. Adolphson; *Chief, Personnel and Administration*, Lt. Col. Robert H. Martinson; *State Procurement Officer*, Capt. Emil R. Verrilli; *Administrative Assistant*, John B. Loftus.

Appeal Board for the State of Connecticut

Chairman, Wallace W. Brown, West Hartford; *Secretary*, Vincent E. Uricchio, Hartford; Edward E. Gill, Bristol; Dr. Arthur B. Landry, Hartford; John J. Miller, Hartford; *Clerk*, Elizabeth Carrington.

(Connecticut is divided into 25 local boards which serve the towns noted below.)

Local Board No. 1.—1026 Main St., Hartford

Hartford, part of, and towns of Avon, Farmington, Newington, Rocky Hill, West Hartford, Wethersfield

Martin J. Mostyn, *Chairman*, 36 Pearl St., Hartford
Francis Hasson, *Secy*, 221 White St., Hartford
Leo J. Dowling, 410 Asylum St., Hartford
Sigmund Adler, 10 Ashwell Ave., Rocky Hill
Hugh M. Joseloff, 42 Whetton Rd., West Hartford
George F. Hanrahan, 49 Lovely Heights, Unionville
Westley E. Goodale, 1560 Main St., Newington

Local Board No. 2.—1026 Main St., Hartford

Hartford, part of, and towns of Bloomfield, Canton, East Granby, East Windsor, Enfield, Granby, Hartland, Simsbury, Suffield, Windsor, Windsor Locks

Col. Benedict Holden, Jr., *Chairman*, 750 Main St., Hartford
Albert C. Snyder, *Secy*, 35 Woodland Ave., Bloomfield
Max Miller, 100 Pembroke St., Hartford
Howard P. Drew, 73 Windsor St., Hartford
Fred H. Kendall, Granby
Dr. James E. Carroll, 250 Griswold Dr., West Hartford
Orrin P. Kilbourn, Orkil Farms, West Simsbury

Local Board No. 3.—1026 Main St., Hartford
Hartford, part of, and towns of East Hartford, Glastonbury, Manchester, Marlborough, South Windsor

John J. Bracken, *Chairman*, 945 Asylum Ave., Hartford
Richard H. Hartley, *Secy*, 3 Saunders St., East Hartford
Vincent Argento, 45 Tredeau St., Hartford
Robert J. Lewis, 709 Chestnut Hill Rd., Glastonbury
Philip F. Pallotti, 133 Front St., Hartford
Elmer A. Weden, 43 Brookfield St., Manchester
James M. Low, 277 Wethersfield Ave., Hartford

Local Board No. 4.—City Hall, Bristol
Bristol, Burlington, Plainville, Southington

Clifford H. Case, *Chairman*, 105 Jerome Ave., Bristol
Kenneth R. Moore, *Secy*, 265 Bristol St., Southington
William J. Foran, 11 Pine St., Plainville
Euclid A. LaRocque, P. O. Box 1295, Bristol
James P. Jennings, 36 Brightwood Rd., Bristol
Norman K. Ingraham, Hart St., Bristol
Louis F. Bachman, 110 Wilcox St., Bristol

Local Board No. 5.—Old Burritt School, New Britain
New Britain, Berlin

Elias T. Ringrose, *Chairman*, 74 Grove Hill, New Britain
Harold N. Williams, *Secy*, 152 Pendleton Rd., New Britain
Luther J. Parker, 218 Main St., c/o Parker & Parker, New Britain
Francis W. Pinches, Worthington Ridge, Berlin
William D. Boyle, 358 Commonwealth Ave., New Britain
Henry L. Connor, 118 Russwin Rd., New Britain
Edward S. Twichell, 115 Adams St., New Britain

Local Board No. 6.—State Armory, Middletown
Middletown, Chester, Clinton, Cromwell, Deep River, Durham, East Haddam, Essex, East Hampton, Haddam, Portland, Killingworth, Middlefield, Old Saybrook, Westbrook

John Lyman, *Chairman*, Middlefield
William H. Talmadge, *Secy*, Clinton
I. Robert Traverse, Old Mill Rd., Middletown
George C. Zeeb, 225 College St., Middletown
Frederick W. Carter, 1 Parker Terrace, Essex
Arthur F. Kingsbury, Jr., Main St., Portland
George E. McCarthy, Bell St., Middletown

Local Board No. 7.—Post Office, Meriden
Meriden, Wallingford

Frederick R. Slagle, *Chairman*, 99 Center St. (Miller Co.), Meriden
Paul W. McMahon, *Secy*, 29 Colony St., Meriden
Alfred Fordiani, 40 Clearview Ave., Meriden

Roy L. McLoughlin, Conn. State School for Boys, Meriden
Charles B. Young, 462 East Center St., Wallingford
Edward H. Schiffer, Jr., 3 Broadvale Rd., Meriden
Dr. Louis A. Pierson, 199 W. Main St., Meriden

Local Board No. 8.—Post Office, New Haven

New Haven, part of, and towns of Hamden, North Haven

Spencer F. Miller, *Chairman*, 3780 Whitney Ave., Hamden
Edward W. Cohen, *Secy*, 825 Elm St., New Haven
D. V. Garstin, 54 Lincoln St., New Haven
Edward H. Goin, 573 Orchard St., New Haven
Eric T. Ball, 2 Summit St., New Haven
Robert E. Flaherty, 37 Beecher Pl., New Haven
E. Garrett Lambert, 42 Thompson St., Hamden

Local Board No. 9.—Post Office, New Haven

New Haven, part of, and towns of Bethany, Milford, Orange, West Haven, Woodbridge

Jerry G. Franco, *Chairman*, 30 Kossuth St., New Haven
Edward Petrosemolo, Jr., *Secy*, 168 Townsend Ave., New Haven
Irwin Miller, 59 McKinley Ave., New Haven
Seth N. Taylor, 666 Savin Ave., West Haven
Leslie I. Keller, 6 Broad St., Milford
Albert C. McGrail, 23 Havenford St., Hamden
Charles B. Loftus, Yale University New Haven

Local Board No. 10.—Post Office, New Haven

New Haven, part of, and towns of Branford, East Haven, Guilford, Madison, North Branford

Edmund Markiewicz, *Chairman*, 15 Trumbull St., New Haven
Daniel Adley, 650 Townsend Ave., New Haven
Charles C. Blatchley, Madison
Edwin E. Post, 49 Chidsey Ave., East Haven
Adelbert C. Mautte, Austin St., East Haven
Louis E. Birbarie, 36 Hillside Ave., Branford
Edmund C. Murphy, 274 Bassett St., New Haven

Local Board No. 11.—29 Field St., Waterbury

Waterbury, part of, and towns of Ansonia, Beacon Falls, Derby, Middlebury, Oxford, Seymour, Southbury

J. Warren Upson, *Chairman*, Southridge Drive, Waterbury
Ray F. Messenger, *Secy*, 54 Yale Ave., Waterbury
Dr. W. P. Urling, 20 East Main St., Waterbury
Patrick J. Sullivan, 56 Chambers St., Waterbury
Austin T. Ford, Beacon Falls
George H. Sullivan, 84 Clarkson St., Ansonia
Vincent J. Ahern, 96 Seymour Ave., Derby

Local Board No. 12.—29 Field St., Waterbury

Waterbury, part of, and towns of Cheshire, Naugatuck Prospect, Wolcott

Arthur E. Blewitt, *Chairman*, 71 Eastwood Ave., Waterbury
Harris Whittemore, Jr., *Vice Ch.*, 344 Church St., Naugatuck
Claude V. Badger, *Secy*, Nichols Rd., Wolcott
George A. Carney, 92 Stiles St., Waterbury
Joseph B. Kushlis, 21 Middle St., Waterbury

Local Board No. 13.—42 Elm St., Danbury

Danbury, Bethel, Brookfield, Newtown, New Fairfield, Redding, Ridgefield, Sherman

Joseph A. Treadwell, *Chairman*, 161 Main St., Danbury
Dennis M. Carroll, *Secy*, 35 Mountainville Ave., Danbury
Louis H. Price, Peaceable Hill Rd., Ridgefield
Alvin B. Coger, Newtown
Benjamin H. Washburn, Elmwood District, Bethel

Local Board No. 14.—258 Golden Hill St., Bridgeport

Bridgeport, part of, and town of Stratford

Dr. William G. Williams, *Chairman*, 2336 Main St., Stratford
Harry Burns, *Secy*, 215 Oakland St., Stratford
James H. Costigan, 92 Fourth St., Bridgeport
D. Vincent Keane, 61 Fifth St., Bridgeport
John Creevy, 638 Stillman St., Bridgeport
John E. Reynolds, 231 Housatonic Ave., Stratford
Dr. Michael V. Sciortino, 2072 North Ave., Bridgeport

Local Board No. 15.—258 Golden Hill St., Bridgeport

Bridgeport, part of, and towns of Monroe, Shelton, Trumbull

Edwin Moss, *Chairman*, 555 Grant St., Bridgeport
Frank Braithwaite, *Vice Chairman*, 83 Fairfield Ave., Bridgeport
Sydney Smith, *Secy*, W. B. Palmer Engineering Co., 189 State St., Bridgeport
William H. Minty, 124 Hickory St., Bridgeport
Michael T. Minotti, 867 East Main St., Bridgeport
William A. O'Connor, 68 Ford Place, Bridgeport
Francis Thaler, 62 Sherman St., Bridgeport

Local Board No. 16.—258 Golden Hill St., Bridgeport

Bridgeport, part of, and towns of Easton, Fairfield, Weston, Westport

Harry Freedman, *Chairman*, 945 Main St., Bridgeport
John G. Fitzgerald, *Secy*, 1311 Park Ave., Bridgeport

George A. Mallett, 1 Trumbull Road, Bridgeport
Thomas J. Nelson, Fairfield
Maturin B. Waldo, 1110 Laurel Ave., Bridgeport
Peter P. Morrell, 112 Old Mill Rd., Fairfield
Charles F. Spear, Grove Point, Westport

Local Board No. 17.—City Hall, South Norwalk

Norwalk, Darien, New Canaan, Wilton

Oscar L. Amundsen, *Chairman*, 39 Highview Ave., Norwalk
Henry E. Simon, *Secy*, 27 Ludlow Manor, East Norwalk
Thomas O'Connor, 41 Sedgwick Ave., Darien
Roger E. Barrett, 46 Fairfield Ave., South Norwalk
Merlin J. McCloughan, 5 Clearview Park, Norwalk
Ralph M. Piersall, Wilton

Local Board No. 18.—259 Main St., Stamford

Stamford, Greenwich

William A. Murphy, *Chairman*, 158 Stamford Ave., Stamford
Carl N. Nutter, *Secy*, 164 Knickerbocker Ave., Springdale
E. Rayne McC. Herzog, Clapboard Ridge Rd., Greenwich
Peyton Randolph, Grahampton Lane, Greenwich
Edward S. Czescik, 75 Brown Ave., Stamford
Fred M. Lione, 763 Shippan Ave., Stamford
S. Floyd Nagle, 7 Maher Ave., Greenwich

Local Board No. 19.—637 Main St., Watertown

Watertown, Bethlehem, Bridgewater, Morris, New Milford, Plymouth, Roxbury, Thomaston, Warren, Washington, Woodbury

George Gilchrist, *Chairman*, 44 Bamford Ave., Oakville
David W. Pratt, *Secy*, Maple St., Plymouth
George W. DeVoe, Federal Route 7, New Milford
Stanley Hotchkiss, 67 Union St., Thomaston
George C. Cederholm, 88 Candee Hill Rd., Watertown

Local Board No. 20.—City Hall, Torrington

Torrington, Barkhamsted, Canaan, Colebrook, Cornwall, Goshen, Harwinton, Kent, Litchfield, New Hartford, Norfolk, North Canaan, Sharon, Salisbury, Winchester

James W. Smith, *Chairman*, South St., Litchfield
Thomas J. Martin, *Vice Chairman*, 187 Workman Ave., Torrington
Erving Pruyn, Colebrook
James L. Glynn, Winsted
Ward L. Finkle, Lakeville
Raymond H. Perregaux, Goshen
William C. Dyer, Litchfield Road, Norfolk

Local Board No. 21.—13 Park St., Rockville

Vernon, Andover, Bolton, Columbia, Coventry, Ellington, Hebron, Mansfield, Somers, Stafford, Tolland, Union, Willington

Thomas F. Rady, Jr., *Chairman*, 46 East Main St., Rockville
W. F. Thorp, *Secy*, Coventry
Theodore A. Palmer, Ellington
Theodore C. Wright, Andover
Thomas C. White, Stafford

Local Board No. 22.—824 Main St., Willimantic

Windham, Brooklyn, Canterbury, Chaplin, Hampton, Plainfield, Scotland, Sterling, Pomfret

Joseph F. Dannehy, *Chairman*, 781 Main St., Willimantic
Michael R. Sugrue, *Secy*, Box 272, 83 Hope St., Willimantic
Kermit Howe, Abington
Walter P. Lathrop, Plainfield
Frederick R. Laramie, 26 Bolivia St., Willimantic

Local Board No. 23.—200 Main St., Putnam

Putnam, Ashford, Eastford, Killingly, Thompson, Woodstock

Archibald Macdonald, Jr., *Chairman*, 66 Main St., Putnam
James J. Charron, 200 Main St., Putnam
Roy A. Jenkins, North Grosvenordale
Col. George H. Collins, North Woodstock
George E. Browne, 24 Hutchins St., Danielson

Local Board No. 24.—P. O. Building, Norwich

Norwich, Bozrah, Colchester, Franklin, Griswold, Lebanon. Ledyard, Lisbon, North Stonington, Preston, Sprague. Voluntown

Edward G. McKay, *Chairman*, 40 Shetucket St., Norwich
Charles B. Gilbert, *Secy*, 270 Washington St., Norwich
Andrew M. Avery, Ledyard
Christie H. Foster, Lebanon
Elmer Farnham, 37 East Town Road, Norwichtown

Local Board No. 25.—P. O. Building, Masonic St., New London

New London, East Lyme, Groton, Lyme, Montville, Old Lyme, Salem, Stonington, Waterford

Morris Lubchansky, *Chairman*, 231 State St., New London
William A. Hall, *Secy*, 33 Morse Ave., Groton
Verne E. Dewey, Pleasant Valley Rd., Groton
Dr. George A. Conlon, 579 Montauk Ave., New London
Stuart Webb, Road District, Stonington
Irving S. Whitney, 16 Center St., New London
Harry M. May, 152 Lincoln Ave., New London

UNITED STATES GOVERNMENT

The Executive

	Salary
President, Harry S. Truman, of Missouri	$100,000
Vice-President, Alben W. Barkley	30,000

The Cabinet

Secretary of State, Dean G. Acheson, of Connecticut	15,000
Secretary of the Treasury, John W. Snyder, of Missouri	15,000
Secretary for Defense, Robert A. Lovett, of Texas	15,000
Attorney-General, J. Howard McGrath, of Rhode Island	15,000
Postmaster-General, Jesse M. Donaldson, of Missouri	15,000
Secretary of the Interior, Oscar L. Chapman, of Colorado	15,000
Secretary of Agriculture, Charles F. Brannan, of Colorado	15,000
Secretary of Commerce, Charles Sawyer, of Ohio	15,000
Secretary of Labor, Maurice J. Tobin, of Massachusetts	15,000

The Judiciary

The Supreme Court of the United States

Chief Justice, Fred M. Vinson, of Kentucky — Salary $20,500

Associate Justices, with year of appointment — Salary of each $20,000

Hugo L. Black, of Ala.,	1937	Robert H. Jackson, of N. Y.,	1941
Stanley F. Reed, of Ky.,	1938	Harold H. Burton, of Ohio,	1945
Felix Frankfurter, of Mass.,	1939	Tom C. Clark, of Texas,	1949
William O. Douglas, of Conn.,	1939	Sherman Minton, of Indiana,	1949

Retired Member, with Year of Retirement:
Owen J. Roberts, 1945

Clerk, Charles E. Cropley
Deputy Clerk, Reginald C. Dilli
Deputy Clerk, Harold B. Willey
Deputy Clerk, Hugh W. Barr
Marshal, Thomas E. Waggaman
Reporter, Walter Wyatt
Librarian, Helen Newman
Press Information, Banning E. Whittington

THE EIGHTY-SECOND CONGRESS

1st *SESSION*, 1951

The Senate

Salary of each Senator, $12,500 and $2,500 tax exempt expense allowance.

The dates opposite the names of Senators indicate when they entered the Senate and when their present terms expire.

Democrats, 50; Republicans, 46.
whole number, 96.

President Pro Tempore, Kenneth McKellar, Tennessee
Secretary of the Senate, Leslie I. Biffle

Alabama		*Arkansas*	
Lister Hill, *d.*	1938–1957	John L. McClellan, *d.*	1943–1955
John J. Sparkman, *d.*	1946–1955	J. William Fulbright, *d.*	1945–1957
Arizona		*California*	
Carl Hayden, *d.*	1927–1957	William F. Knowland, *r.*	1945–1953
Ernest W. McFarland, *d.*	1941–1953	Richard M. Nixon, *r.*	1950–1957

Colorado

Edwin C. Johnson, *d.*	1937–1955
Eugene D. Millikin, *r.*	1941–1957

Connecticut

Brien McMahon, *d.*	1945–1957
William Benton[1], *d.*	1949–1953

Delaware

John J. Williams, *r.*	1947–1953
Joseph A. Frear, Jr., *d.*	1949–1955

Florida

Spessard L. Holland, *d.*	1946–1953
George A. Smathers, *d.*	1951–1957

Georgia

Walter F. George, *d.*	1922–1957
Richard B. Russell, *d.*	1933–1955

Idaho

Henry C. Dworshak[2], *r.*	1949–1955
Herman Welker, *r.*	1951–1957

Illinois

Paul H. Douglas, *d.*	1949–1955
Everett M. Dirksen, *r.*	1951–1957

Indiana

Homer E. Capehart, *r.*	1945–1957
William E. Jenner, *r.*	1947–1953

Iowa

Bourke B. Hickenlooper, *r.*	1945–1957
Guy M. Gillette, *d.*	1949–1955

Kansas

Andrew F. Schoeppel, *r.*	1949–1955
Frank Carlson, *r.*	1950–1957

Kentucky

Earle C. Clements, *d.*	1950–1957
Thomas R. Underwood[3], *d.*	1951–1955

Louisiana

Allen J. Ellender, Sr., *d.*	1937–1955
Russell B. Long, *d.*	1948–1957

Maine

Owen Brewster, *r.*	1941–1953
Margaret Chase Smith, *r.*	1949–1955

Maryland

Herbert R. O'Conor, *d.*	1947–1953
John M. Butler, *r.*	1951–1957

Massachusetts

Leverett Saltonstall, *r.*	1945–1955
Henry Cabot Lodge, Jr., *r.*	1947–1953

Michigan

Homer Ferguson, *r.*	1943–1955
Blair Moody[5], *d.*	1949–1953

Minnesota

Edward J. Thye, *r.*	1947–1953
Hubert H. Humphrey, *d.*	1949–1955

Mississippi

James O. Eastland, *d.*	1943–1955
John C. Stennis, *d.*	1947–1953

Missouri

James P. Kem, *r.*	1947–1953
Thomas C. Hennings, Jr., *d.*	1951–1957

Montana

James E. Murray, *d.*	1934–1955
Zales N. Ecton, *r.*	1947–1953

Nebraska

Hugh Butler, *r.*	1941–1953
Kenneth S. Wherry, *r.*	1943–1955

Nevada

Patrick A. McCarran, *d.*	1933–1957
George W. Malone, *r.*	1947–1953

New Hampshire

Styles Bridges, *r.*	1937–1955
Charles W. Tobey, *r.*	1939–1957

New Jersey

H. Alexander Smith, *r.*	1944–1953
Robert C. Hendrickson, *r.*	1949–1955

New Mexico

Dennis Chavez, *d.*	1935–1953
Clinton P. Anderson, *d.*	1949–1955

New York

Irving M. Ives, *r.*	1947–1953
Herbert H. Lehman, *d.*	1949–1957

North Carolina

Clyde R. Hoey, *d.*	1945–1957
Willis Smith[4], *d.*	1950–1955

North Dakota

William Langer, *r.*	1941–1953
Milton R. Young, *r.*	1945–1957

Ohio

Robert A. Taft, *r.*	1939–1957
John W. Bricker, *r.*	1947–1953

Oklahoma

Robert S. Kerr, *d.*	1949–1955
A. S. Mike Monroney, *d.*	1951–1957

Oregon

Guy Cordon, *r.*	1944–1955
Wayne Morse, *r.*	1945–1957

Pennsylvania

Edward Martin, *r.*	1947–1953
James H. Duff, *r.*	1951–1957

---

[1]Appointed Dec. 17, 1949 and elected Nov. 7, 1950, to fill the vacancy caused by the resignation of Raymond E. Baldwin, Dec. 17, 1949.

[2]Appointed Oct. 14, 1949 and elected Nov. 7, 1950, to fill the vacancy caused by the death of Bert H. Miller, Oct. 8, 1949.

[3]Appointed March 19, 1951, to fill the vacancy caused by the death of Virgil M. Chapman, March 8, 1951.

[4]Elected Nov. 7, 1950, to succeed Frank P. Graham, who was appointed Mar. 22, 1949, to fill the vacancy caused by the death of J. Melville Broughton, Mar. 6, 1949.

[5]Appointed April 23, 1951, to fill the vacancy caused by the death of Arthur H. Vandenberg, April 18, 1951.

Rhode Island		*Vermont*	
Theodore F. Green, *d.*	1937–1955	George D. Aiken, *r.*	1941–1957
John O. Pastore[6], *d.*	1950–1953	Ralph E. Flanders, *r.*	1946–1953
South Carolina		*Virginia*	
Burnet R. Maybank, *d.*	1941–1955	Harry Flood Byrd, *d.*	1933–1953
Olin D. Johnston, *d.*	1945–1957	A. Willis Robertson, *d.*	1946–1955
South Dakota		*Washington*	
Karl E. Mundt, *r.*	1948–1955	Warren G. Magnuson, *d.*	1944–1957
Francis Case, *r.*	1951–1957	Harry P. Cain, *r.*	1946–1953
Tennessee		*West Virginia*	
Kenneth McKellar, *d.*	1917–1953	Harley M. Kilgore, *d.*	1941–1953
Estes Kefauver, *d.*	1949–1955	Matthew M. Neely, *d.*	1949–1955
Texas		*Wisconsin*	
Tom Connally, *d.*	1929–1953	Alexander Wiley, *r.*	1939–1957
Lyndon B. Johnson, *d.*	1949–1955	Joseph R. McCarthy, *r.*	1947–1953
Utah		*Wyoming*	
Arthur V. Watkins, *r*	1947–1953	Joseph C. O'Mahoney, *d.*	1934–1953
Wallace F. Bennett, *r.*	1951–1957	Lester C. Hunt, *d.*	1949–1955

[6]Elected Nov. 7, 1950, to succeed Edward L. Leahy, who was appointed Aug. 23, 1949, to fill the vacancy caused by the resignation of J. Howard McGrath, Aug. 23, 1949.

THE EIGHTY-SECOND CONGRESS

1st *SESSION*, 1951

HOUSE OF REPRESENTATIVES

Salary of each Representative, $12,500 and $2,500 tax exempt expense allowance.

Clerk of the House of Representatives, Ralph R. Roberts

Democrats in roman (233); Republicans in *italic* (199); Independent in SMALL CAPS (1); vacancies (2), 3rd Maine, 6th Ky.; total, 435. Those marked * served in the Eighty-first Congress. Those marked † served in a previous Congress.

Alabama. 1. Frank W. Boykin;* 2. George M. Grant;* 3. George W. Andrews;* 4. Kenneth A. Roberts; 5. Albert Rains;* 6. Edward deGraffenried;* 7. Carl Elliott;* 8. Robert E. Jones, Jr.;* 9. Laurie C. Battle*.

Arizona. 1. John R. Murdock;* 2. Harold A. Patten*.

Arkansas. 1. E. C. Gathings;* 2. Wilbur D. Mills;* 3. James W. Trimble;* 4. Boyd Tackett;* 5. Brooks Hays;* 6. W. F. Norrell;* 7. Oren Harris*.

California. 1. *Hubert B. Scudder;** 2. Clair Engle;* 3. *Leroy Johnson;** 4. Franck R. Havenner;* 5. John F. Shelley;* 6. George P. Miller;* 7. *John J. Allen, Jr.;** 8. *Jack Z. Anderson;** 9. *Allan Oakley Hunter;* 10. *Thomas H. Werdel;** 11. *Ernest K. Bramblett;** 12. *Patrick J. Hillings;* 13. *Norris Poulson;** 14. Samuel W. Yorty; 15. *Gordon L. McDonough;** 16. *Donald L. Jackson;** 17. Cecil R. King;* 18. Clyde Doyle;* 19. Chet Holifield;* 20. *Carl Hinshaw;** 21. Harry R. Sheppard;* 22. *John Phillips;** 23. Clinton D. McKinnon*.

Colorado. 1. Byron G. Rogers; 2. *William S. Hill;** 3. *J. Edgar Chenoweth;*† 4. Wayne N. Aspinall*.

Connecticut. 1. A. A. Ribicoff;* 2. *Horace Seely-Brown, Jr.;*† 3. John A. McGuire;* 4. *Albert P. Morano;* 5. *James T. Patterson**. At large, *Antoni N. Sadlak**.

Delaware. At large, *J. Caleb Boggs**.

Florida. 1. Chester B. McMullen; 2. Charles E. Bennett;* 3. Robert L. F. Sikes;* 4. Bill Lantaff; 5. A. S. Herlong, Jr.;* 6. Dwight L. Rogers*.

Georgia. 1. Prince H. Preston, Jr.;* 2. E. E. Cox;* 3. E. L. Forrester; 4. A. Sidney Camp;* 5. James C. Davis;* 6. Carl Vinson;* 7. Henderson Lanham;* 8. W. M. (Don) Wheeler;* 9. John S. Wood;* 10. Paul Brown*.

Idaho. 1. *John T. Wood;* 2. *Hamer H. Budge.*

Illinois. 1. William L. Dawson;* 2. *Richard B. Vail;*† 3. *Fred E. Busbey;*† 4. *William E. McVey;* 5. John C. Kluczynski; 6. Thomas J. O'Brien;* 7. Adolph J. Sabath;* 8. Thomas S. Gordon;* 9. Sidney R. Yates;* 10. *Richard W. Hoffman;** 11. *Timothy P. Sheehan;* 12. *Edgar A. Jonas;** 13. *Marguerite Stitt Church;* 14. *Chauncey W. Reed;** 15. *Noah M. Mason;** 16. *Leo E. Allen;** 17. *Leslie C. Arends;** 18. *Harold H. Velde;** 19. *Robert B. Chiperfield;** 20. *Sid Simpson;** 21. Peter F. Mack, Jr.;* 22. *William L. Springer;* 23. *Edward H. Jenison;** 24. *Charles W. Vursell;** 25. Melvin Price;* 26. *C. W. (Runt) Bishop**.

Indiana. 1. Ray J. Madden;* 2. *Charles A. Halleck;** 3. *Shepard J. Crumpacker, Jr.;* 4. *E. Ross Adair;* 5. *John V. Beamer;* 6. *Cecil M. Harden;** 7. *William G. Bray;* 8. Winfield K. Denton;* 9. *Earl Wilson;** 10. *Ralph Harvey;** 11. *Charles B. Brownson.*

Iowa. 1. *Thomas E. Martin;** 2. *Henry O. Talle;** 3. *H. R. Gross;** 4. *Karl M. LeCompte;** 5. *Paul Cunningham;** 6. *James I. Dolliver;** 7. *Ben F. Jensen;** 8. *Charles B. Hoeven**.

Kansas. 1. *Albert M. Cole;** 2. *Errett P. Scrivner;** 3. *Myron V. George;** 4. *Edward H. Rees;** 5. *Clifford R. Hope;** 6. *Wint Smith**.

Kentucky. 1. Noble J. Gregory;* 2. John A. Whitaker;* 3. *Thruston Ballard Morton;** 4. Frank L. Chelf;* 5. Brent Spence;* 6. Vacancy[1]; 7. Carl D. Perkins;* 8. Joe B. Bates;* 9. *James S. Golden**.

Louisiana. 1. F. Edward Hébert;* 2. Hale Boggs;* 3. Edwin E. Willis;* 4. Overton Brooks;* 5. Otto E. Passman;* 6. James H. Morrison;* 7. Henry D. Larcade, Jr.;* 8. A. Leonard Allen*.

Maine. 1. *Robert Hale;** 2. *Charles P. Nelson;** 3. Vacancy.[2]

Maryland. 1. *Edward T. Miller;** 2. *James P. S. Devereux;* 3. Edward A. Garmatz;* 4. George H. Fallon;* 5. Lansdale G. Sasscer;* 6. *J. Glenn Beall**.

Massachusetts. 1. *John W. Heselton;** 2. Foster Furcolo;* 3. Philip J. Philbin;* 4. Harold D. Donohue;* 5. *Edith Nourse Rogers;** 6. *William H. Bates;** 7. Thomas J. Lane;* 8. *Angier L. Goodwin;** 9. *Donald W. Nicholson;** 10. *Christian A. Herter;** 11. John F. Kennedy;* 12. John W. McCormack;* 13. *Richard B. Wigglesworth;** 14. *Joseph W. Martin, Jr.**.

Michigan. 1. Thaddeus M. Machrowicz; 2. *George Meader;* 3. *Paul W. Shafer;** 4. *Clare E. Hoffman;** 5. *Gerald R. Ford, Jr.;** 6. *William W. Blackney;** 7. *Jesse P. Wolcott;** 8. *Fred L. Crawford;** 9. *Ruth Thompson;* 10. *Roy O. Woodruff;** 11. *Charles E. Potter;** 12. *John B. Bennett;** 13. George D. O'Brien;* 14. Louis C. Rabaut;* 15. John D. Dingell;* 16. John Lesinski, Jr.; 17. *George A. Dondero**.

Minnesota. 1. *August H. Andresen;** 2. *Joseph P. O'Hara;** 3. Roy W. Wier;* 4. Eugene J. McCarthy;* 5. *Walter H. Judd;** 6. Fred Marshall;* 7. *H. Carl Andersen;** 8. John A. Blatnik;* 9. *Harold C. Hagen**.

---

[1]Vacancy caused by the resignation of Thomas R. Underwood, March 17, 1951.
[2]Vacancy caused by the death of Frank Fellows, Aug. 27, 1951.

Mississippi. 1. John E. Rankin;* 2. Jamie L. Whitten;* 3. Frank E. Smith; 4. Thomas G. Abernethy;* 5. Arthur Winstead;* 6. William M. Colmer;* 7. John Bell Williams*.

Missouri. 1. Clare Magee;* 2. Morgan M. Moulder;* 3. Phil J. Welch;* 4. Leonard Irving;* 5. Richard Bolling;* 6. *O. K. Armstrong;* 7. *Dewey Short;** 8. A. S. J. Carnahan;* 9. Clarence Cannon;* 10. Paul C. Jones;* 11. *Claude I. Bakewell*[1],† 12. *Thomas B. Curtis;* 13. Frank M. Karsten*.

Montana. 1. Mike Mansfield;* 2. *Wesley A. D'Ewart**.

Nebraska. 1. *Carl T. Curtis;** 2. *Howard H. Buffett;*† 3. *Karl Stefan;** 4. *A. L. Miller**.

Nevada. At large, Walter S. Baring*.

New Hampshire. 1. *Chester E. Merrow;** 2. *Norris Cotton**.

New Jersey. 1. *Charles A. Wolverton;** 2. *T. Millet Hand;** 3. *James C. Auchincloss;** 4. Charles R. Howell;* 5. *Charles A. Eaton;** 6. *Clifford P. Case;** 7. *William B. Widnall;** 8. *Gordon Canfield;** 9. *Harry L. Towe;** 10. Peter W. Rodino, Jr.;* 11. Hugh J. Addonizio;* 12. *Robert W. Kean;** 13. Alfred D. Sieminski; 14. Edward J. Hart*.

New Mexico. At large, Antonio M. Fernandez;* John J. Dempsey†.

New York. 1. Ernest Greenwood; 2. *Leonard W. Hall;** 3. *Henry J. Latham;** 4. L. Gary Clemente;* 5. T. Vincent Quinn;* 6. James J. Delaney;* 7. Louis B. Heller;* 8. Victor L. Anfuso; 9. Eugene J. Keogh;* 10. Edna F. Kelly;* 11. James J. Heffernan;* 12. John J. Rooney;* 13. Donald L. O'Toole;* 14. Abraham J. Multer;* 15. Emanuel Celler;* 16. James J. Murphy;* 17. *Frederic R. Coudert, Jr.;** 18. James G. Donovan; 19. Arthur G. Klein;* 20. Franklin D. Roosevelt, Jr.;* 21. *Jacob K. Javits;** 22. Adam C. Powell, Jr.;* 23. Sidney Fine; 24. Isidore Dollinger;* 25. Charles A. Buckley;* 26. Christopher C. McGrath;* 27. *Ralph W. Gwinn;** 28. *Ralph A. Gamble;** 29. *Katharine St. George;** 30. *J. Ernest Wharton;* 31. *Bernard W. (Pat) Kearney;** 32. William T. Byrne;* 33. *Dean P. Taylor;** 34. *Clarence E. Kilburn;** 35. *William R. Williams;* 36. *R. Walter Riehlman;** 37. *Edwin Arthur Hall;** 38. *John Taber;** 39. *W. Sterling Cole;** 40. *Kenneth B. Keating;** 41. *Harold C. Ostertag;* 42. *William E. Miller;* 43. *Edmund P. Radwan;* 44. *John C. Butler;*† 45. *Daniel A. Reed**.

North Carolina. 1. Herbert C. Bonner;* 2. John H. Kerr;* 3. Graham A. Barden;* 4. Harold D. Cooley;* 5. Thurmond Chatham;* 6. Carl T. Durham;* 7. F. Ertel Carlyle;* 8. Charles B. Deane;* 9. Robert L. Doughton;* 10. Hamilton C. Jones;* 11. Woodrow W. Jones;* 12. Monroe M. Redden*.

North Dakota. At large, *Fred G. Aandahl; Usher L. Burdick**.

Ohio. 1. *Charles H. Elston;** 2. *William E. Hess;*† 3. Edward Breen;* 4. *William M. McCulloch;** 5. *Cliff Clevenger;** 6. James G. Polk;* 7. *Clarence J. Brown;** 8. *Jackson E. Betts;* 9. Frazier Reams; 10. *Thomas A. Jenkins;** 11. *Walter E. Brehm;** 12. *John M. Vorys;** 13. *Alvin F. Weichel;** 14. *William H. Ayres;* 15. Robert T. Secrest;* 16. *Frank T. Bow;* 17. *J. Harry McGregor;** 18. Wayne L. Hays;* 19. Michael J. Kirwan;* 20. Michael A. Feighan;* 21. Robert Crosser;* 22. *Frances P. Bolton**. At large, *George H. Bender*†.

Oklahoma. 1. *George B. Schwabe;*† 2. William G. Stigler;* 3. Carl Albert;* 4. Tom Steed;* 5. John Jarman; 6. Toby Morris;* 7. Victor Wickersham;* 8. *Page Belcher.*

---

[1]Elected March 9, 1951, to fill the vacancy caused by the death of John B. Sullivan, Jan. 29, 1951.

Oregon. 1. *Walter Norblad;** 2. *Lowell Stockman;** 3. *Homer D. Angell;** 4. *Harris Ellsworth**.

Pennsylvania. 1. William A. Barrett;* 2. William T. Granahan;* 3. *Hardie Scott;** 4. Earl Chudoff;* 5. William J. Green, Jr.;* 6. *Hugh D. Scott, Jr.;** 7. *Benjamin F. James;** 8. *Albert C. Vaughn;* 9. *Paul B. Dague;** 10. Harry P. O'Neill;* 11. Daniel J. Flood;* 12. *Ivor D. Fenton;** 13. George M. Rhodes;* 14. *Wilson D. Gillette;** 15. *Alvin R. Bush;* 16. *Samuel K. McConnell, Jr.;** 17. *Richard M. Simpson;** 18. *Walter M. Mumma;* 19. *Leon H. Gavin;** 20. Francis E. Walter;* 21. James F. Lind;* 22. *James E. Van Zandt;** 23. *Edward L. Sittler, Jr.;* 24. Thomas E. Morgan;* 25. *Louis E. Graham;** 26. *John P. Saylor;** 27. Augustine B. Kelley;* 28. *Carroll D. Kearns;** 29. *Harmar D. Denny, Jr.;* 30. *Robert J. Corbett;** 31. *James G. Fulton;** 32. Herman P. Eberharter;* 33. Vera Buchanan.[1].

Rhode Island. 1. Aime J. Forand;* 2. John E. Fogarty*.

South Carolina. 1. L. Mendel Rivers;* 2. John J. Riley;† 3. W. J. Bryan Dorn;† 4. Joseph R. Bryson;* 5. James P. Richards;* 6. John L. McMillan*.

South Dakota. 1. *Harold O. Lovre;** 2. *E. Y. Berry.*

Tennessee. 1. *B. Carroll Reece;*† 2. *Howard H. Baker;* 3. James B. Frazier, Jr.;* 4. Albert Gore;* 5. Joe L. Evins;* 6. J. Percy Priest;* 7. Pat Sutton;* 8. Tom Murray;* 9. Jere Cooper;* 10. Clifford Davis*.

Texas. 1. Wright Patman;* 2. J. M. Combs;* 3. Lindley Beckworth;* 4. Sam Rayburn;* 5. J. Frank Wilson;* 6. Olin E. Teague;* 7. Tom Pickett;* 8. Albert Thomas;* 9. Clark W. Thompson;* 10. Homer Thornberry;* 11. W. R. Poage;* 12. Wingate H. Lucas;* 13. Ed Gossett;* 14. John E. Lyle, Jr.;* 15. Lloyd M. Bentsen, Jr.;* 16. Ken Regan;* 17. Omar Burleson;* 18. Walter Rogers; 19. George H. Mahon;* 20. Paul J. Kilday;* 21. O. C. Fisher*.

Utah. 1. Walter K. Granger;* 2. Reva Beck Bosone*.

Vermont. At large, *Winston L. Prouty.*

Virginia. 1. Edward J. Robeson, Jr.;* 2. Porter Hardy, Jr.;* 3. J. Vaughan Gary;* 4. Watkins M. Abbitt;* 5. Thomas B. Stanley;* 6. Clarence G. Burton;* 7. Burr P. Harrison;* 8. Howard W. Smith;* 9. Tom B. Fugate*.

Washington. 1. Hugh B. Mitchell;* 2. Henry M. Jackson;* 3. *Russell V. Mack;** 4. *Hal Holmes;** 5. *Walt Horan;** 6. *Thor C. Tollefson**.

West Virginia. 1. Robert L. Ramsay;* 2. Harley O. Staggers;* 3. Cleveland M. Bailey;* 4. M. G. Burnside;* 5. Maude E. Kee[3]; 6. E. H. Hedrick*.

Wisconsin. 1. *Lawrence H. Smith;** 2. *Glenn R. Davis;** 3. *Gardner R. Withrow;** 4. Clement J. Zablocki;* 5. *Charles J. Kersten;*† 6. *William K. Van Pelt;* 7. *Reid F. Murray;** 8. *John W. Byrnes;** 9. *Merlin Hull;** 10. *Alvin E. O'Konski**.

Wyoming. At large, *William H. Harrison.*

Alaska. Delegate, E. L. Bartlett*.

Hawaii. Delegate, *Joseph R. Farrington**.

Puerto Rico. Resident Commissioner, A. Fernos-Isern[2]*.

---

[1]Elected July 24, 1951 to fill the vacancy caused by the death of Frank Buchanan on April 27, 1951.

[2]Popular Democrat. Elected on Nov. 2, 1948, for a 4-year term.

[3]Elected July 18, 1951 to fill the vacancy caused by the death of John Kee on May 8, 1951.

UNITED STATES AND TERRITORIES

THE THIRTEEN ORIGINAL STATES

State	Ratified the Constitution	State	Ratified the Constitution
Delaware	Dec. 7, 1787	South Carolina	May 23, 1788
Pennsylvania	Dec. 12, 1787	New Hampshire	June 21, 1788
New Jersey	Dec. 18, 1787	Virginia	June 25, 1788
Georgia	Jan. 2, 1788	New York	July 26, 1788
Connecticut	Jan. 9, 1788	North Carolina	Nov. 21, 1789
Massachusetts	Feb. 6, 1788	Rhode Island	May 29, 1790
Maryland	April 28, 1788		

ORGANIZATION OF TERRITORIES AND ADMISSION OF STATES INTO THE UNION

State	Territory organized	State admitted
Vermont	Out of New Hampshire and New York	Mar. 4, 1791
Kentucky	Out of Virginia	June 1, 1792
Tennessee	Out of North Carolina	June 1, 1796
Ohio	Ordinance, 1787	Nov. 29, 1802
Louisiana	March 3, 1805	April 30, 1812
Indiana	May 7, 1800	Dec. 11, 1816
Mississippi	April 7, 1798	Dec. 10, 1817
Illinois	February 3, 1809	Dec. 3, 1818
Alabama	March 3, 1817	Dec. 14, 1819
Maine	Out of Massachusetts	Mar. 15, 1820
Missouri	June 4, 1812	Aug. 10, 1821
Michigan	January 11, 1805	June 15, 1837
Arkansas	March 2, 1819	Jan. 26, 1836
Florida	March 30, 1822	Mar. 3, 1845
Texas	Annexed	Dec. 29, 1845
Iowa	June 12, 1838	Dec. 28, 1846
Wisconsin	April 20, 1836	May 29, 1848
California	From Mexico	Sept. 9, 1850
Minnesota	March 3, 1849	May 11, 1858
Oregon	August 14, 1848	Feb. 14, 1859
Kansas	May 30, 1854	Jan. 29, 1861
West Virginia	Out of Virginia	June 10, 1863
Nevada	March 2, 1861	Oct. 31, 1864
Nebraska	May 30, 1854	Mar. 1, 1867
Colorado	February 28, 1861	Aug. 1, 1876
North Dakota	March 2, 1861	Nov. 3, 1889
South Dakota	March 2, 1861	Nov. 3, 1889
Montana	May 26, 1864	Nov. 8, 1889
Washington	March 2, 1853	Nov. 11, 1889
Idaho	March 3, 1863	July 3, 1890
Wyoming	July 25, 1868	July 11, 1890
Utah	September 9, 1850	Jan. 4, 1896
Oklahoma	May 2, 1890	Nov. 16, 1907
New Mexico	September 9, 1850	Jan. 6, 1912
Arizona	February 24, 1863	Feb. 14, 1912

Territory	When organized	Territory	When organized
District of Columbia*	July 16, 1790 Mar. 3, 1791	Alaska	July 27, 1868
		Hawaii	April 30, 1900

New Possessions: A government for Puerto Rico was established by the Fifty-sixth Congress. Guam, Tutuila and the Isthmian Canal Zone are under governors, all appointed by the President.

*Reduced from 100 to 70 square miles by recession of part of Virginia in 1846.

PRESIDENTS OF THE UNITED STATES

Year of qualification	Name	State	Term of Office
1789	George Washington	Virginia	8 years
1797	John Adams	Massachusetts	4 years
1801	Thomas Jefferson	Virginia	8 years
1809	James Madison	Virginia	8 years
1817	James Monroe	Virginia	8 years
1825	John Quincy Adams	Massachusetts	4 years
1829	Andrew Jackson	Tennessee	8 years
1837	Martin Van Buren	New York	4 years
1841	Wm. H. Harrison*	Ohio	1 month
1841	John Tyler	Virginia	3 years 11 months
1845	James Knox Polk	Tennessee	4 years
1849	Zachary Taylor†	Louisiana	1 year 4 mos. 5 days
1850	Millard Fillmore	New York	2 years 7 mos. 26 days
1853	Franklin Pierce	New Hampshire	4 years
1857	James Buchanan	Pennsylvania	4 years
1861	Abraham Lincoln‡	Illinois	4 years 1 mo. 10 days
1865	Andrew Johnson	Tennessee	3 years 10 mos. 20 days
1869	Ulysses S. Grant	Illinois	8 years
1877	Rutherford B. Hayes	Ohio	4 years
1881	James A. Garfield1	Ohio	6 mos. 15 days
1881	Chester A. Arthur	New York	3 years 5 mos. 15 days
1885	Grover Cleveland	New York	4 years
1889	Benjamin Harrison	Indiana	4 years
1893	Grover Cleveland	New York	4 years
1897	William McKinley¶	Ohio	4 years 6 mos. 9 days
1901	Theodore Roosevelt	New York	7 years 5 mos. 21 days
1909	William H. Taft	Ohio	4 years
1913	Woodrow Wilson	New Jersey	8 years
1921	Warren G. Harding°	Ohio	2 years 4 mos. 27 days
1923	Calvin Coolidge	Massachusetts	5 years 7 mos. 4 days
1929	Herbert C. Hoover	California	4 years
1933	Franklin D. Roosevelt**	New York	12 years 1 mo. 14 days
1945	Harry S. Truman	Missouri	

* Died in office, April 4, 1841, and was succeeded by Vice-President Tyler.

† Died in office, July 9, 1850, and was succeeded by Vice-President Fillmore.

‡ Assassinated April 14, 1865, and was succeeded by Vice-President Johnson, April 15, 1865.

1 Died September 19, 1881, from wounds by assassin, and was succeeded by Vice-President Arthur.

¶ Died September 14, 1901, from wounds by assassin, and was succeeded by Vice-President Roosevelt.

° Died in office, August 2, 1923, and was succeeded by Vice-President Coolidge.

** Died in office, April 12, 1945, and was succeeded by Vice-President Truman.

VICE-PRESIDENTS OF THE UNITED STATES

Year of qualification	Name	State
1789	John Adams	Massachusetts
1797	Thomas Jefferson	Virginia
1801	Aaron Burr	New York
1804	George Clinton*	New York
1812	William H. Crawford‡	Georgia
1813	Elbridge Gerry*	Massachusetts
1814	John Gaillard‡	South Carolina
1817	Daniel D. Tompkins	New York
1825	John C. Calhoun†	South Carolina
1832	Hugh L. White‡	Tennessee
1833	Martin Van Buren	New York
1837	Richard M. Johnson	Kentucky
1841	John Tyler°	Virginia
1841	Samuel L. Southard‡	New Jersey
1842	Willie P. Mangum‡	North Carolina
1845	George M. Dallas	Pennsylvania
1849	Millard Fillmore1	New York
1853	William R. King‡	Alabama
1853	David R. Athison‡	Missouri
1855	Jesse D. Bright‡	Indiana
1857	John C. Breckinridge	Kentucky
1861	Hannibal Hamlin	Maine
1865	Andrew Johnson¶	Tennessee
1865	Lafayette S. Foster‡	Connecticut
1866	Benjamin F. Wade‡	Ohio
1869	Schuyler Colfax	Indiana
1873	Henry Wilson*	Massachusetts
1875	Thomas W. Ferry‡	Michigan
1877	William A. Wheeler	New York
1881	Chester A. Arthur**	New York
1881	Thomas F. Bayard‡	Delaware
1881	David Davis‡	Illinois
1883	George F. Edmunds‡	Vermont
1885	Thomas A. Hendricks*	Indiana
1885	John Sherman‡	Ohio
1887	John J. Ingalls‡	Kansas
1889	Levi P. Morton	New York
1893	Adlai E. Stevenson	Illinois
1897	Garret A. Hobart*	New Jersey
1901	Theodore Roosevelt††	New York
1905	Charles W. Fairbanks	Indiana
1909	James S. Sherman*	New York
1913	Thomas R. Marshall	Indiana
1921	Calvin Coolidge‡‡	Massachusetts
1925	Charles G. Dawes	Illinois
1929	Charles Curtis	Kansas
1933	John N. Garner	Texas
1941	Henry A. Wallace	Iowa
1945	Harry S. Truman°°	Missouri
1949	Alben W. Barkley	Kentucky

* Died in office.
‡ *Ex-officio* as President *pro tem*, of the Senate.
† Resigned December 28, 1832.
° Became President by death of Harrison.
1 Became President by death of Taylor.
¶ Became President by death of Lincoln.
** Became President by death of Garfield.
†† Became President by death of McKinley.
‡‡ Became President by death of Harding.
°° Became President by death of Roosevelt.

SESSIONS OF CONGRESS

1st	Congress from	1789 to 1791	42d	Congress from	1871 to 1873
2d	do.	1791 to 1793	43d	do.	1873 to 1875
3d	do.	1793 to 1795	44th	do.	1875 to 1877
4th	do.	1795 to 1797	45th	do.	1877 to 1879
5th	do.	1797 to 1799	46th	do.	1879 to 1881
6th	do.	1799 to 1801	47th	do.	1881 to 1883
7th	do.	1801 to 1803	48th	do.	1883 to 1885
8th	do.	1803 to 1805	49th	do.	1885 to 1887
9th	do.	1805 to 1807	50th	do.	1887 to 1889
10th	do.	1807 to 1809	51st	do.	1889 to 1891
11th	do.	1809 to 1811	52d	do.	1891 to 1893
12th	do.	1811 to 1813	53d	do.	1893 to 1895
13th	do.	1813 to 1815	54th	do.	1895 to 1897
14th	do.	1815 to 1817	55th	do.	1897 to 1899
15th	do.	1817 to 1819	56th	do.	1899 to 1901
16th	do.	1819 to 1821	57th	do.	1901 to 1903
17th	do.	1821 to 1823	58th	do.	1903 to 1905
18th	do.	1823 to 1825	59th	do.	1905 to 1907
19th	do.	1825 to 1827	60th	do.	1907 to 1909
20th	do.	1827 to 1829	61st	do.	1909 to 1911
21st	do.	1829 to 1831	62d	do.	1911 to 1913
22d	do.	1831 to 1833	63d	do.	1913 to 1915
23d	do.	1833 to 1835	64th	do.	1915 to 1917
24th	do.	1835 to 1837	65th	do.	1917 to 1919
25th	do.	1837 to 1839	66th	do.	1919 to 1921
26th	do.	1839 to 1841	67th	do.	1921 to 1923
27th	do.	1841 to 1843	68th	do.	1923 to 1925
28th	do.	1843 to 1845	69th	do.	1925 to 1927
29th	do.	1845 to 1847	70th	do.	1927 to 1929
30th	do.	1847 to 1849	71st	do.	1929 to 1931
31st	do.	1849 to 1851	72d	do.	1931 to 1933
32d	do.	1851 to 1853	73d	do.	1933 to 1935
33d	do.	1853 to 1855	74th	do.	1935 to 1937
34th	do.	1855 to 1857	75th	do.	1937 to 1939
35th	do.	1857 to 1859	76th	do.	1939 to 1941
36th	do.	1859 to 1861	77th	do.	1941 to 1942
37th	do.	1861 to 1863	78th	do.	1943 to 1944
38th	do.	1863 to 1865	79th	do.	1945 to 1946
39th	do.	1865 to 1867	80th	do.	1947 to 1948
40th	do.	1867 to 1869	81st	do.	1949 to 1950
41st	do.	1869 to 1871	82d	do.	1951 to

Speakers of the House of Representatives of the United States

	Name	State	Congress	Born	Died
1	F. A. Muhlenberg	Pennsylvania	First	1750	1801
2	Jonathan Trumbull	Connecticut	Second	1740	1809
	F. A. Muhlenberg	Pennsylvania	Third		
3	Jonathan Dayton	New Jersey	Fourth	1760	1824
	Do.	Do.	Fifth		
4	Theodore Sedgwick	Massachusetts	Sixth	1746	1813
5	Nathaniel Macon	North Carolina	Seventh	1757	1837
	Do.	Do.	Eighth		
	Do.	Do.	Ninth		
6	Joseph B. Varnum	Massachusetts	Tenth	1750	1821
	Do.	Do.	Eleventh		
7	Henry Clay	Kentucky	Twelfth	1777	1852
	Do.	Do.	Thirteenth		
8	Langdon Cheeves	S.C. 2d Session	Thirteenth	1776	1857
	Henry Clay	Kentucky	Fourteenth		
	Do.	Do.	Fifteenth		
	Do.	Do.	Sixteenth		
9	John W. Taylor	N.Y. 2d Session	Sixteenth	1784	1854
10	Philip P. Barbour	Virginia	Seventeenth	1783	1841
	Henry Clay	Kentucky	Eighteenth		
	John W. Taylor	New York	Nineteenth		

Speakers of the House of Representatives of the United States

Name	State	Congress	Born	Died
11 Andrew Stevenson	Virginia	Twentieth	1784	1857
Do	Do	Twenty-first		
Do	Do	Twenty-second		
Do	Do	Twenty-third		
12 John Bell	Tenn.2d Session	Twenty-third	1797	1869
13 James K. Polk	Tennessee	Twenty-fourth	1795	1849
Do	Do	Twenty-fifth		
14 Robert M. T. Hunter	Virginia	Twenty-sixth	1809	1887
15 John White	Kentucky	Twenty-seventh	1805	1845
16 John W. Jones	Virginia	Twenty-eighth	1805	1848
17 John W. Davis	Indiana	Twenty-ninth	1799	1850
18 Robert C. Winthrop	Massachusetts	Thirtieth	1809	1894
19 Howell Cobb	Georgia	Thirty-first	1815	1868
20 Linn Boyd	Kentucky	Thirty-second	1800	1859
Do	Do	Thirty-third		
21 Nathaniel P. Banks	Massachusetts	Thirty-fourth	1816	1894
22 James L. Orr	South Carolina	Thirty-fifth	1822	1878
23 William Pennington	New Jersey	Thirty-sixth	1796	1862
24 Galusha A. Grow	Pennsylvania	Thirty-seventh	1823	1907
25 Schuyler Colfax	Indiana	Thirty-eighth	1823	1885
Do	Do	Thirty-ninth		
Do	Do	Fortieth		
26 James G. Blaine	Maine	Forty-first	1830	1893
Do	Do	Forty-second		
Do	Do	Forty-third		
27 Michael C. Kerr	Indiana	Forty-fourth	1827	1876
28 Samuel J. Randall	Pa.2d Session	Forty-fourth	1828	1890
Do	Do	Forty-fifth		
Do	Do	Forty-sixth		
29 J. Warren Keifer	Ohio	Forty-seventh	1836	1932
30 John G. Carlyle	Kentucky	Forty-eighth	1835	1910
Do	Do	Forty-ninth		
Do	Do	Fiftieth		
31 Thomas B. Reed	Maine	Fifty-first	1839	1902
32 Charles F. Crisp	Georgia	Fifty-second	1845	1896
Do	Do	Fifty-third		
Thomas B. Reed	Maine	Fifty-fourth		
Do	Do	Fifty-fifth		
33 David B. Henderson	Iowa	Fifty-sixth	1840	1906
Do	Do	Fifty-seventh		
34 Joseph G. Cannon	Illinois	Fifty-eighth	1836	1926
Do	Do	Fifty-ninth		
Do	Do	Sixtieth		
Do	Do	Sixty-first		
35 Champ Clark	Missouri	Sixty-second	1850	1921
Do	Do	Sixty-third		
Do	Do	Sixty-fourth		
Do	Do	Sixty-fifth		
36 Frederick H. Gillett	Massachusetts	Sixty-sixth	1851	1935
Do	Do	Sixty-seventh		
Do	Do	Sixty-eighth		
37 Nicholas Longworth	Ohio	Sixty-ninth	1869	1931
Do	Do	Seventieth		
Do	Do	Seventy-first		
38 John N. Garner	Texas	Seventy-second	1869	
39 Henry T. Rainey	Illinois	Seventy-third	1860	1934
40*Joseph W. Byrns	Tennessee	Seventy-fourth	1860	1936
41 William B. Bankhead	Alabama	Seventy-fourth	1874	1940
Do	Do	Seventy-fifth		
Do	Do	Seventy-sixth		
42 Sam Rayburn	Texas	Seventy-seventh	1882	
Do	Do	Seventy-eighth		
Do	Do	Seventy-ninth		
43 Joseph W. Martin, Jr.	Massachusetts	Eightieth	1884	
44 Sam Rayburn	Texas	Eighty-first	1882	
Do	Do	Eighty-second		

* Died June 4, 1936, during second session of the Seventy-fourth Congress.

Note—Speakers elected pro tempore not included in above tables. The figures prefixed indicate the number of Speakers, not the sequence in their official term.

UNITED STATES SENATORS FROM CONNECTICUT SINCE 1789

The names of those who are now living are marked*.

Name	Residence	Years of service
Oliver Ellsworth	Windsor,	1789–96
William Samuel Johnson	Stratford,	1789–91
Roger Sherman	New Haven,	1791–93
Stephen Mix Mitchell	Wethersfield,	1793–95
Jonathan Trumbull	Lebanon,	1795–96
Uriah Tracy	Litchfield,	1796–1807
James Hillhouse	New Haven,	1796–1810
Chauncey Goodrich	Hartford,	1807–13
Samuel W. Dana	Middletown,	1810–21
David Daggett	New Haven,	1813–19
James Lanman	Norwich,	1819–25
Elijah Boardman	New Milford,	1821–23
Henry W. Edwards	New Haven,	1823–27
Calvin Willey	Tolland,	1825–31
Samuel A. Foot	Cheshire,	1827–33
Gideon Tomlinson	Fairfield,	1831–37
Nathan Smith	New Haven,	1833–35
John M. Niles	Hartford,	1835–39, 43–49
Perry Smith	New Milford,	1837–43
Thaddeus Betts	Norwalk,	1839–40
Jabez W. Huntington	Norwich,	1840–47
Roger S. Baldwin	New Haven,	1847–51
Truman Smith	Litchfield,	1849–54
Isaac Toucey	Hartford,	1852–57
Francis Gillett	Hartford,	1854–55
La Fayette S. Foster	Norwich,	1855–67
James Dixon	Hartford,	1857–69
Orris S. Ferry	Norwalk,	1867–75
William A. Buckingham	Norwich,	1869–75
James E. English	New Haven,	1875–76
William W. Eaton	Hartford,	1875–81
William H. Barnum	Salisbury,	1876–79
Orville H. Platt	Meriden,	1879–1905
Joseph R. Hawley	Hartford,	1881–1905
Morgan G. Bulkeley	Hartford,	1905–11
Frank E. Brandegee[1]	New London,	1905–24
George P. McLean	Simsbury,	1911–29
*Hiram Bingham[2]	New Haven,	1924–33

[1] Senator Brandegee died, October 14, 1924.

[2] State election was held November 6, 1924. Hiram Bingham was elected Governor. On December 16th he was elected U. S. Senator at a special election, he accepted the office after being inaugurated Governor, and resigned the Governorship.

Name	Residence	Years of Service
Frederic C. Walcott	Norfolk,	1929–35
Augustine Lonergan	Hartford,	1933–39
Francis T. Maloney[3]	Meriden,	1935–45
*John A. Danaher	Portland,	1939–45
*Brien McMahon	Norwalk,	1945–
*Thomas C. Hart[4]	Sharon,	1945–46
*Raymond E. Baldwin[5]	Stratford,	1946–49
*William Benton[6]	Fairfield,	1949-

[3] Died in office, January 16, 1945, and was succeeded in office by Thomas C Hart.

[4] Appointed February 8, 1945, to fill the vacancy caused by the death of Francis T. Maloney. Resigned November 5, 1946.

[5] Elected November 5, 1946 to fill the vacancy caused by the resignation of Thomas C. Hart and for the full term beginning January 3, 1947. Resigned to accept appointment as an Associate Judge of the Connecticut Supreme Court of Errors Dec. 17, 1949.

[6] Appointed December 17, 1949 and elected November 7, 1950, to fill the vacancy caused by the resignation of Raymond E. Baldwin.

REPRESENTATIVES IN CONGRESS FROM CONNECTICUT SINCE 1789

Previous to 1837 the Representatives from this State were elected by the people at large. The number at first, under the Constitution, was five and by later apportionments was changed in 1793 to seven, in 1823 to six, and in 1843 to four. From 1837 to 1843 they were elected one from each of the six districts into which the state was divided by an Act of the General Assembly; from 1843 to 1911 they were elected, one from each of the four districts established by the General Assembly of 1842, as follows: District number one, consisting of the counties of Hartford and Tolland; district number two, the counties of New Haven and Middlesex; district number three, the counties of New London and Windham; district number four, the counties of Fairfield and Litchfield. A fifth representative, to which the State is entitled under the census of 1900, was chosen at large. At the session of 1911 the State was divided into five districts as follows: District No. 1, County of Hartford; District No. 2, Counties of Tolland, Windham, New London and Middlesex; District No. 3, Towns of Bethany, Branford, Cheshire, East Haven, Guilford, Hamden, Madison, Meriden, Milford, New Haven, North Branford, North Haven, Orange, Wallingford, West Haven and Woodbridge in County of New Haven; District No. 4, County of Fairfield; District No. 5, County of Litchfield and the Towns of Ansonia, Beacon Falls, Derby, Middlebury, Naugatuck, Oxford, Prospect, Seymour, Southbury, Waterbury and Wolcott in the County of New Haven. At the session of 1921, a law was passed creating the office of congressman-at-large to be in effect when the federal apportionment gave Connecticut six congressmen as at present.

In instances where no districts are given the elections were at large.
The names of those who are now living are marked*.

Name	Residence	District	Congress	Years of service
Allen, John	Litchfield,		5	1797–99
Arnold, Samuel	Haddam,	2	35	1857–59
*Austin, Albert E.	Old Greenwich,	4	76	1939–41
*Bakewell, Charles M.	New Haven,		73	1933–35
Baldwin, John	Windham,		19, 20	1825–29
Baldwin, Simeon	New Haven,		8	1803–05
Ball, Thomas R.	Old Lyme,	2	76	1939–41
Barber, Noyes	Groton,		17–24	1821–35
Barnum, William H.	Salisbury,	4	40–45	1867–77
Belcher, Nathan	New London,	3	33	1853–55
Bishop, Wm. D.	Bridgeport,	4	35	1857–59
Boardman, Wm. W.	New Haven,	2	27	1841–43
Booth, Walter	Meriden,	2	31	1849–51
Brace, Jonathan	Hartford,		5, 6	1798–1801
Brandegee, Augustus	New London,	3	38, 39	1863–67
Brandegee, Frank B. *a*	New London,	3	57, 59	1902–05
Brockway, John H.	Ellington,	6	26, 28	1839–43 1881–83

a Elected to fill vacancy to March 4, 1903, and for the 58th and 59th sessions of Congress. Resigned in 1905 to become U. S. Senator, to fill vacancy caused by death of Senator Orville H. Platt.

Name	Residence	District	Congress	Years of service
Buck, John R.	Hartford,	1	47–49	1885–87
Burnham, Alfred A.	Windham,	3	36, 37	1859–63
Burrows, Daniel	Groton,		17	1821–23
Butler, Thomas B.	Norwalk,	4	31	1849–51
Catlin, George S.	Windham,	3	28	1843–45
Chapman, Charles	Hartford,	1	32	1851–53
Champion, Epaphroditus	East Haddam,		10–15	1807–17
*Citron, William M.	Middletown,		74, 75	1935–39
Clark, Ezra, Jr.	Hartford,	1	34, 35	1855–59
Cleveland, Chauncey F.	Hampton,	3	31, 32	1849–53
Coit, Joshua	New London,		3–6	1793–98
*Compton, Ranulf	Madison,	3	78	1943–45
Dana, Samuel W.	Middletown,		4–12	1796–1810
Davenport, James	Stamford,		4, 5	1796–97
Davenport, John	Stamford,		6–15	1799–1817
Dean, Sidney	Thompson,	3	34, 35	1855–59
DeForest, Robert E.	Bridgeport,	4	52, 53	1891–95
Deming, Henry C.	Hartford,	1	38, 39	1863–67
Dixon, James	Hartford,	1	29, 30	1845–49
Donovan, Jeremiah	Norwalk,	4	63	1913–15
*Downs, LeRoy D.	So. Norwalk,	4	77	1941–43
Dwight, Theodore	Hartford,		9	1806–07
Eaton, William W.	Hartford,	1	48	1883–85
Edmond, William	Newtown,		5, 6	1797–1801
Edwards, Henry W.	New Haven,		16, 17	1819–23
Ellsworth, Wm. W. *a*	Hartford,		21–24	1829–33
English, James E.	New Haven,	2	37, 38	1861–65
Fenn, E. Hart	Wethersfield,	1	67–71	1921–31
Ferry, Orris S.	Norwalk,	4	36	1839–61
Fitzgerald, William J.	Norwich,	2	75, 77	1937–39 1941–43
Foot, Samuel A.	Cheshire,		16, 18 23	1819–21 23–25, 33–35
*Foote, Ellsworth B.	No. Branford,	3	80	1947–49
Freeman, Richard P.	New London,	2	64–72	1915–33
French, Carlos	Seymour,	2	50	1887–89
*Geelan, James P.	New Haven,	3	79	1945–47
Gilbert, Sylvester	Hebron,		15	1818–19
Glynn, James P.	Winsted,	5	64–67 69–71	1915–23 1925–31
Goddard, Calvin	Plainfield,		7	1801–05
Goodrich, Chauncey	Hartford,		4–7	1795–1801
Goodrich, Elizur	New Haven,		6	1799–1801
Goss, Edward W.	Waterbury,	5	71–73	1930–35
Granger, Miles T.	North Canaan,	4	50	1887–89
Griswold, Roger	Lyme,		4–9	1795–1805

a Resigned 1833.

Name	Residence	District	Congress	Years of service
Haley, Elisha	Groton,	3	24, 25	1835–39
Hawley, Joseph R.	Hartford,	1	43, 46	1873–75 1879–81
Henry, E. Stevens	Vernon,	1	54–62	1895–1913
*Higgins, Edwin W. *b*	Norwich,	3	59–62	1905–13
*Higgins, William L.	So. Coventry,	2	73, 74	1933–37
Hill, Ebenezer J. *a*	Norwalk,		54–62	1895–1913
		4	64, 65	1915–17
Hillhouse, James	New Haven,		2–5	1791–96
Holmes, Uriel	Litchfield,		15	1815–18
Holt, Orrin	Willington,	6	25	1837–39
Hotchkiss, Julius	Middletown,	2	40	1867–69
Hubbard, John H.	Litchfield,	4	38, 39	1863–67
Hubbard, Richard D.	Hartford,	1	40	1867–69
Hubbard, Samuel D.	Middletown,	2	29, 30	1845–49
Huntington, Benjamin	Norwich,		1	1789–91
Huntington, Ebenezer	Norwich,		11, 15	1810–11 1817–19
Huntington, Jabez W.	Litchfield,		21–24	1829–35
Ingersoll, Colin M.	New Haven,	2	32, 33	1851–55
Ingersoll, Ralph I.	New Haven,		19–23	1825–33
Ingham, Samuel	Saybrook,	2	24, 25	1835–39
Jackson, Ebenezer, Jr. *b*	Middletown,		24	1834–35
Judson, Andrew T.	Canterbury,		24	1835–37
Kellogg, Stephen W.	Waterbury,	2	41–44	1869–75
Kennedy, William	Naugatuck,	5	63	1913–15
*Kopplemann, Herman P.	Hartford,	1	73–75	1933–39
			77, 79	1941–43 1945–47
Landers, George M.	New Britain,	1	44, 45	1875–79
Law, Lyman	New London,		12–15	1811–17
Learned, Amasa	New London,		2, 3	1791–95
*Lodge, John Davis	Westport,	4	80, 81	1947–51
Lilley, George L.	Waterbury,		58, 60	1903–09
Lonergan, Augustine	Hartford,	1	63, 65	1913–15
			66–72	1917–21 1931–33
Loomis, Dwight	Hartford,	1	36, 37	1859–63
*Luce, Clare Boothe	Greenwich,	4	78, 79	1943–47
*Maciora, Lucien	New Britain,		77	1941–43
Mahan, Bryan F.	New London,	2	63	1913–15
Maloney, Francis T.	Meriden,	3	73	1933–35
*McGuire, John A.	Wallingford,	3	81, 82	1949–
*McWilliams, John D.	Norwich,	2	78	1943–45
Merwin, Orange	New Milford,		19, 20	1825–29
*Merritt, Schuyler *b*	Stamford,	4	65–71	1917–31
			73, 74	1933–37

a Died during term.
b Elected to fill vacancy.

Name	Residence	District	Congress	Years of service
Miles, Frederick	Salisbury,	4	46, 47	1879–83
			51	1889–91
Miller, William J.	Wethersfield,	1	76, 78	1939–41
			80	1943–45
				1947–49
Miner, Phineas *b*	Litchfield,		24	1834–35
Mitchell, Charles L.	New Haven,	2	48, 49	1883–87
*Monkiewicz, Boleslaus J.	New Britain,		76, 78	1939–41
				1943–45
*Morano, Albert P.	Greenwich	4	82	1951–
Moseley, Jonathan O.	East Haddam,		9–17	1805–21
Oakey, P. Davis	Hartford,	1	64	1915–17
Osborne, Thomas B.	Fairfield,	4	26, 27	1839–43
*O'Sullivan, Patrick B.	Derby,		68	1923–25
*Patterson, James T.	Naugatuck,	5	80, 81, 82	1947–
Perkins, Elias	New London,		7	1801–03
Phelps, Elisha	Simsbury,		16, 19	1819–21
			20	1825–29
Phelps, James	Essex,	2	44–48	1875–83
Phelps, Lancelot	Colebrook,	5	24, 25	1835–39
*Phillips, Alfred N., Jr.	Stamford,	4	75	1937–39
Pigott, James P.	New Haven,	2	53	1893–95
Pitkin, Timothy	Farmington,		9–16	1805–19
Plant, David	Stratford,		20	1827–29
Pratt, James T.	Rocky Hill,	1	33	1853–55
Reilly, Thomas L.	Meriden,	†3	62, 63	1911–15
*Ribicoff, Abraham A.	Hartford,	1	81, 82	1949-
Rockwell, John A.	Norwich,	3	29, 30	1842–49
Russ, John	Hartford,		16, 17	1819–23
Russell, Chas. A. *a*	Killingly,	3	50–57	1887–1902
*Ryter, Joseph F.	Hartford,		79	1945–47
*Sadlak, Antoni N.	Rockville,		80, 81, 82	1947–
*Seely-Brown, Horace, Jr.	Pomfret,	2	80, 82	1947–49
Seymour, Edward W.	Bridgeport,	4	48, 49	1883–87
Seymour, Origen S.	Litchfield,	4	32, 33	1851–55
Seymour, Thomas H.	Hartford,	1	28	1843–45
*Shanley, James A.	New Haven,	3	74–77	1935–43
Sherman, Roger	New Haven,		1	1789–91
Sherwood, Sam'l B.	Fairfield,		15	1817–19
Simmonds, Wm. E.	Canton,	1	51	1889–91
Simonds, Samuel	Colebrook,	4	28	1843–45
Smith, John Cotton	Sharon,		6–10	1800–09
*Smith, J. Joseph	Waterbury,	5	74–77	1935–43
Smith, Nathaniel	Woodbury,		4, 5	1795–99
Smith, Truman	Litchfield,	5	26, 27	1839–43
		4	29, 30	1845–49
Sperry, Lewis	So. Windsor,	1	52, 53	1891–95
Sperry, Nehemiah D.	New Haven,	2	54–61	1895–1911

a Died during term.
b Elected to fill vacancy.
† District changed from Second to Third.

Name	Residence	District	Congress	Years of service
Starkweather, Henry H.	New London,	3	40–50	1867–77
Sterling, Ansel	Sharon,		17, 18	1821–25
Stevens, James	Stamford,		16	1819–21
Stewart, John	Chatham,	2	28	1843–45
Stoddard, Ebenezer	Woodstock,		17, 18	1821–25
Storrs, William L.	Middletown,		21, 22	1829–33
		2	26	1839–41
Strong, Julius L.	Hartford,	1	41, 42	1869–73
Sturges, Jonathan	Fairfield,		1, 2	1789–93
Sturgis, Lewis B.	Fairfield,		9–15	1805–17
Swift, Zephaniah	Windham,		3, 4	1793–97
*Talbot, Joseph E.	Naugatuck,	5	77, 78, 79	1942–47
Talmadge, Benjamin	Litchfield,		7–15	1801–17
Terry, Nathaniel	Hartford,		15	1817–19
*Tierney, William L.	Greenwich,	4	72	1931–33
*Tilson, John Q.	New Haven,	3	61, 62	1909–13
			64–72	1915–33
Tomlinson, Gideon	Fairfield,		16–20	1819–27
Toucey, Isaac	Hartford,	1	24, 25	1835–39
Tracy, Uriah	Litchfield,		3, 4	1793–96
Trumbull, Jonathan	Lebanon,		1, 4	1789–95
Trumbull, Joseph *a*	Hartford,	1	24–27	1834–43
Tweedy, Samuel	Danbury,		23	1833–35
Vance, Robert J.	New Britain,	1	50	1887–89
Wadsworth, Jeremiah	Hartford,		1–4	1789–95
Wait, John T.	Norwich,	3	45–50	1877–87
Waldo, Loren P.	Tolland,	1	31	1849–51
Warner, Levi	Norwalk,	4	45	1877–79
Warner, Samuel L.	Middletown,	2	39	1865–67
Welch, William W.	Norfolk,	4	34	1855–57
Whitman, Lemuel	Farmington,		18	1823–25
Whittlesey, Thos. T.	Danbury,	4	25	1837–39
Wildman, Zalmon *b*	Danbury,		24	1835–37
Wilcox, Washington F.	Saybrook,	2	51, 52	1889–93
Williams, Thomas S.	Hartford,		15	1817–19
Williams, Thomas W.	New London,	3	26, 27	1839–43
*Woodhouse, Chase Going	New London,	2	79, 81	1945–47
				1949–51
Woodruff, George C.	Litchfield,	4	37	1861–63
Woodruff, John	New Haven,	2	34, 36	1855–57
				1859–61
Young, Ebenezer	Killingly,		21–24	1829–35

a Elected for unexpired portion of term in 1834.
b Died at Washington, December 10, 1835.

DELEGATES FROM CONNECTICUT TO THE CONTINENTAL CONGRESS

1774–1788

Andrew Adams	Litchfield,	1777–1780 1781–1782
Joseph P. Cook	Danbury,	1784–1788
Silas Deane	Wethersfield,	1774–1776
Eliphalet Dyer	Windham,	1774–1779 1780–1783
Pierrepont Edwards	New Haven,	1787–1788
Oliver Ellsworth	Windsor,	1777–1784
William Hillhouse	New London,	1783–1786
Titus Hosmer	Watertown,	1775–1776 1777–1779
Benjamin Huntington	Norwich,	1780–1784 1787–1788
Samuel Huntington	Norwich,	1776–1784
William S. Johnson	Stratford,	1784–1787
Richard Law	New London,	1778–1778 1781–1784
Stephen M. Mitchell	Wethersfield,	1783–1784 1785–1786 1787–1788
Jesse Root	Hartford,	1778–1783
Roger Sherman	New Haven,	1774–1784
Joseph Spencer	East Haddam,	1778–1779
Jedidiah Strong	Litchfield,	1782–1784
Jonathan Sturges	Fairfield,	1774–1787
John Treadwell	Farmington,	1785–1786
Joseph Trumbull	Lebanon,	1774–1775
James Wadsworth	Durham,	1783–1784 1785–1786
Jeremiah Wadsworth	Hartford,	1787–1788
William Williams	Lebanon,	1776–1778 1783–1784
Oliver Wolcott	Litchfield,	1775–1778 1780–1784

GOVERNORS OF CONNECTICUT

The supreme executive power of the State is vested by the Constitution in the Governor. He has the power to administer oaths, sign writs, issue processes, and to see that the laws of the State are faithfully executed. In case of emergency he may convene the General Assembly in special session. He is commander-in-chief of the militia of the State, has power to grant reprieves in all cases except impeachment, and has jurisdiction in the matter of requisitions from other states for criminals. He has power to veto any bills passed by the General Assembly, but his veto may be overridden by a majority vote in both Houses upon reconsideration. Any bill which is neither signed nor vetoed by him within five days after being presented to him (Sundays and legal holidays excepted) during the session of the General Assembly, becomes a law, in like manner as if signed by him. After adjournment of the General Assembly he is allowed fifteen calendar days after bills have been presented to him in which to act. The Governor must also present a biennial budget for the State early in the session of each General Assembly and has control over the quarterly allotments granted after the budget has been acted on by the General Assembly. He must from time to time give to the General Assembly information concerning the State and recommend such measures as he deems expedient. He may adjourn the General Assembly in case of disagreement between the two Houses to such time as he thinks proper, but not beyond the day of the next stated session. He nominates to the General Assembly the judges of the Supreme, Superior, Common Pleas, Juvenile and Municipal Courts and the Public Utilities Commissioners; and appoints, with the consent of the Senate, the State Water Commissioners; and appoints, with the advice and consent of either house of the General Assembly, the Commissioner of Finance and Control, Commissioner of Motor Vehicles, Bank Commissioner, Welfare Commissioner, Insurance Commissioner, Health Commissioner, Public Works Commissioner, Commissioner of Farms and Markets, Milk Administrator, Tax Commissioner, Highway Commissioner, Athletic Commissioner, Food and Drug Commissioner and the Labor Commissioner. He appoints directly Commissioners of Fisheries and Game, Liquor Control Commissioners, Police Commissioner, and the members of various other boards and commissions. He is *ex-officio* a member of the Board of Control of the Connecticut Agricultural Experiment Station, the State Board of Education, the Board of Education of the Blind, the Board of Pardons, the State Library Committee, the Board of Trustees of the Connecticut State Hospital, and the Corporation of Yale University.

The Governor presided over the General Assembly before it was divided into two Houses in 1698; from that date until the adoption of the Constitution of 1818 he presided in the council or upper house, with a casting vote, but no veto power. At the present time the Lieutenant Governor presides over the Senate.

The title of His Excellency was given to the Governor by an act passed in May, 1777.

The Governor holds office for four years and receives an annual salary of $12,000. The Governor also is furnished a Governor's Residence located at 990 Prospect Avenue, Hartford.

Abbreviations are used for political parties: A, American; AD, American Democrat; AR, American Republican; D, Democrat; F, Federalist; FSA, Free Soil American; O, No Record; R, Republican; U, Union; W, Whig.

The names of those who are now living are marked*.

Governor	Town & Pol.	Term of Service	Years of Service
John Haynes	Hartford,O	(1639, 41, 43, 45, 47, 49, 51, 53)	8 yrs.
Edward Hopkins	Hartford,O	(1640, 44, 46, 48, 50, 52, 54)	7 yrs.
George Wyllys	Hartford,O	1642-43	1 yr.
Thomas Welles	Hartford,O	1655, 58	2 yrs.
John Webster	Hartford,O	1656-57	1 yr.
John Winthrop	New London,O	1657,59-76	18 yrs.
William Leete	Guilford,O	1677-83	7 "
Robert Treat[1]	Milford,O	1683-98	15 "
Fitz John Winthrop	New London,O	1698–1707	9 "
Gurdon Saltonstall	New London,O	1708–24	16 "
Joseph Talcott *a*	Hartford,O	1724–41	16 " 5 m.
Jonathan Law *b*	Milford,O	1741–50	9 yrs.-10m.-6d.
Roger Wolcott	Windsor,O	1750–54	3yrs.-1m.-24d.
Thomas Fitch	Norwalk,O	1754–66	12 yrs.
William Pitkin	Hartford,O	1766–69	3 "
Jonathan Trumbull	Lebanon,F	1769–84	15 "
Matthew Griswold	Lyme,F	1784–86	2 "
Samuel Huntington *c*	Norwich,O	1786–96	9 " 8 m.
Oliver Wolcott *d*	Litchfield,O	1796–97	1 yr. 11 m.
Jonathan Trumbull *e*	Lebanon,F	1797–1809	11 yrs. 8 m.
John Treadwell	Farmington,O	1809–11	1 yr. 9 m.
Roger Griswold *f*	Lyme,F	1811–12	1 " 5 m.
John Cotton Smith	Sharon,F	1812–17	4 yrs. 7 m.
Oliver Wolcott	Litchfield,F	1817–27	10 "
Gideon Tomlinson *g*	Fairfield,W	1827–31	4 "
John S. Peters	Hebron,R	1831–33	2 "
Henry W. Edwards	New Haven,D	1833–34	1 yr.
Samuel A. Foot	Cheshire,R	1834–35	1 "
Henry W. Edwards	New Haven,D	1835–38	3 yrs.
Wm. W. Ellsworth	Hartford,W	1838–42	4 "
Chauncey F. Cleveland	Hampton,D	1842–44	2 "
Roger S. Baldwin	New Haven,W	1844–46	2 "
Isaac Toucey	Hartford,D	1846–47	1 yr.
Clark Bissell	Norwalk,W	1847–49	2 yrs.
Joseph Trumbull	Hartford,W	1849–50	1 yr.
Thomas H. Seymour	Hartford,D	1850–53	3 yrs. 1 m.
Charles H. Pond *h*	Milford,D	1853–54	11 m.

1 Gov. Treat's term includes the period when Sir Edmund Andross as royal governor was *de facto* executive.

a Died in office October 11, 1741, and Jonathan Law became Governor.

b Died in office November 6, 1750.

c Died January 15, 1796, and Oliver Wolcott became Governor.

d Died December 1, 1797, and Jonathan Trumbull became Governor.

e Died August 7, 1809, and John Treadwell was appointed by the General Assembly to fill the vacancy.

f Died October 25, 1812, and John Cotton Smith became Governor.

g Resigned to become U. S. Senator.

h Governor Pond was elected Lieutenant-Governor in April, 1853, and became Governor by resignation of Governor Seymour on October 13, 1853, when the latter was appointed Minister to Russia.

Governor	Town & Pol.	Term of Service	Years of Service
Henry Dutton	New Haven,W	1854–55	1 yr.
William T. Minor	Stamford,A	1855–57	2 yrs.
Alexander H. Holley	Salisbury,AR	1857–58	1 yr.
Wm. A. Buckingham	Norwich,R	1858–66	8 yrs.
Joseph R. Hawley	Hartford,R	1866–67	1 yr.
James E. English	New Haven,D	1867–69	2 yrs.
Marshall Jewell	Hartford,R	1869–70	1 yr.
James E. English	New Haven,D	1870–71	1 "
Marshall Jewell	Hartford,R	1871–73	2 yrs.
Charles R. Ingersoll *i*	New Haven,D	1873–77	3 yrs. 9 m.
Richard D. Hubbard	Hartford,D	1877–79	2 "
Charles B. Andrews	Litchfield,R	1879–81	2 "
Hobart B. Bigelow	New Haven,R	1881–83	2 "
Thomas M. Waller	New London,D	1883–85	2 "
Henry B. Harrison	New Haven,R	1885–87	2 "
Phineas C. Lounsbury	Ridgefield,R	1887–89	2 "
Morgan G. Bulkeley	Hartford,R	1889–93	4 "
Luzon B. Morris	New Haven,D	1893–95	2 "
O. Vincent Coffin	Middletown,R	1895–97	2 "
Lorrin A. Cooke	Winsted,R	1897–99	2 "
George E. Lounsbury	Ridgefield,R	1899–1901	2 "
George P. McLean	Simsbury,R	1901–03	2 "
Abiram Chamberlain	Meriden,R	1903–05	2 "
Henry Roberts	Hartford,R	1905–07	2 "
Rollin S. Woodruff	New Haven,R	1907–09	2 "
George L. Lilley *j*	Waterbury,R	1909	3 m. 15 d.
Frank B. Weeks	Middletown,R	1909–11	1 yr.-8m.-15d.
Simeon E. Baldwin	New Haven,D	1911–15	4 yrs.
Marcus H. Holcomb	Southington,R	1915–21	6 "
Everett J. Lake	Hartford,R	1921–23	2 "
*Chas. A. Templeton	Waterbury,R	1923–25	2 "
*Hiram Bingham *k*	New Haven,R	1925	1 d.
*John H. Trumbull *l*	Plainville,R	1925–31	6 yrs.
Wilbur L. Cross	New Haven,D	1931–39	8 "
*Raymond E. Baldwin	Stratford,R	1939–41	2 "
*Robert A. Hurley	Bridgeport,D	1941–43	2 "
*Raymond E. Baldwin*m*	Stratford,R	1943–46	3yrs.-11m.-21d.
*Wilbert Snow *n*	Middletown,D	1946–47	13 d.
James L. McConaughy*o*	Cornwall,R	1947–48	1 yr. 2 m.
*James C. Shannon	Bridgeport,R	1948–49	9 m.-29 d.
*Chester Bowles	Essex,D	1949–51	2 yrs.
*John Lodge	Westport,R	1951–	

i By Constitutional Amendment of 1875, the term for 1876-7 was made to expire January. 1877.
j Died in office, April 21, 1909, and Frank B. Weeks became Governor.
k Resigned January 8, 1925, to become United States Senator.
l Succeeded Hiram Bingham.
m Resigned December 27, 1946 to become U. S. Senator.
n Became Governor December 27, 1946.
o Died in office, March 7, 1948 and James C. Shannon became Governor.

DEPUTY OR LIEUTENANT GOVERNORS

Before the Constitution of 1818 the Deputy Governor presided in council, or the upper house of the General Assembly, in the absence of the Governor, but when the Governor was present the Deputy Governor had a voice in council. Until 1818 he could exercise the office of a justice of the peace throughout the State, and he could sign writs until 1879.

The Lieutenant Governor is President of the Senate, has a casting vote therein, and the right to debate when it is in Committee of the Whole. In case of the death, resignation, refusal to serve, inability to perform the powers and duties of his office, impeachment, removal from office or absence from the State of the Governor, the Lieutenant Governor is required by the Constitution "to perform the duties of the Governor, until another be chosen at the next periodical election for Governor and be duly qualified, or until the disability be removed, or until the Governor impeached or absent, shall be acquitted or return." He is *ex-officio*, a member of the Corporation of Yale University, the State Board of Education and the Board of Visitors to the Sheffield Scientific School.

The title of His Honor was conferred upon the Lieutenant Governor at the revision of the Statutes in 1784.

He is elected for four years and receives an annual salary of $4,500.

The names of those who are now living are marked*.

Lieutenant Governor	Town & Pol.	Term of Service	Years of Service
Roger Ludlow	Windsor,O	1639, 42, 48	3 yrs.
John Haynes	Hartford,O	1640, 44,46, 50, 52	5 "
George Wyllys	Hartford,O	1641–42	1 yr.
Edward Hopkins	Hartford,O	1643, 45, 47, 49, 51, 53	6 yrs.
Thomas Welles	Hartford,O	1654, 56, 58, 59	4 "
John Webster	Hartford,O	1655–56	1 yr.
John Winthrop	New London,O	1658–59	1 "
John Mason	Norwich,O	1660–69	9 yrs.
William Leete	Guilford,O	1669–76	7 "
Robert Treat	Milford,O	1676–83	7 "
James Bishop	New Haven,O	1683–92	9 "
William Jones	New Haven,O	1692–98	6 "
Robert Treat	Milford,O	1698–1708	10 "
Nathan Gold	Fairfield,O	1708–23	16 "
Joseph Talcott	Hartford,O	1723–24	1 yr.
Jonathan Law	Milford,O	1725–41	17 yrs.
Roger Wolcott	Windsor,O	1742–51	9 "
Thomas Fitch	Norwalk,O	1751–54	3 "
William Pitkin	Hartford,O	1754–66	12 "
Jonathan Trumbull	Lebanon,F	1766–69	3 yrs.
Matthew Griswold	Lyme,F	1769–84	15 "
Samuel Huntington	Norwich,O	1784–86	2 "
Oliver Wolcott	Litchfield,O	1786–96	10 "
Jonathan Trumbull	Lebanon,F	1796–98	2 "

Lieutenant Governor	Town & Pol.	Term of Service	Years of Service
John Treadwell *a*	Farmington,O	1798–1809	11 yrs. 5 m.
Roger Griswold *b*	Lyme,F	1809–11	1 yr. 7 m.
John Cotton Smith *c*	Sharon,F	1811–13	2 yrs.
Chauncey Goodrich *d*	Hartford,O	1813–15	2 " 3 m.
Jonathan Ingersoll *e*	New Haven,R	1816–23	6 " 8 m.
David Plant	Stratford,O	1823–27	4 "
John S. Peters	Hebron,R	1827–31	4 "
No election		1831–32	
Thaddeus Betts	Norwalk,O	1832–33	1 yr.
Ebenezer Stoddard	Woodstock,O	1833–34	1 "
Thaddeus Betts	Norwalk,O	1834-35	1 "
Ebenezer Stoddard	Woodstock,O	1835–38	3 yrs.
Charles Hawley	Stamford,O	1838–42	4 "
William S. Holabird	Winsted,O	1842–44	2 "
Reuben Booth	Danbury,O	1844–46	2 "
Noyes Billings	New London,O	1846–47	1 yr.
Charles J. McCurdy	Lyme,O	1847–49	2 yrs.
Thomas Backus	Killingly,O	1849–50	1 yr.
Charles H. Pond	Milford,D	1850–51	1 "
Green Kendrick	Waterbury,W	1851–52	1 "
Charles H. Pond	Milford,D	1852–54	2 yrs.
Alexander H. Holley	Salisbury,W	1854–55	1 yr.
William Field	Pomfret,FSA	1855–56	1 "
Albert Day	Hartford,AR	1856–57	1 "
Alfred A. Burnham	Windham,R	1857–58	1 "
Julius Catlin	Hartford,R	1858–61	3 yrs.
Benjamin Douglas	Middletown,R	1861–62	1 yr.
Roger Averill	Danbury,U	1862–66	4 yrs.
Oliver F. Winchester	New Haven,R	1866–67	1 yr.
Ephraim H. Hyde	Stafford,D	1867–69	2 yrs.
Francis Wayland	New Haven,R	1869–70	1 yr.
Julius Hotchkiss	Middletown,D	1870–71	1 "
Morris Tyler	New Haven,R	1871–73	2 yrs.
George G. Sill	Hartford,R	1873–77	4 "
Francis B. Loomis	New London,D	1877–79	2 "
David Gallup	Plainfield,R	1879–81	2 "
William H. Bulkeley	Hartford,R	1881–83	2 "
George G. Sumner	Hartford,D	1883–85	2 "
Lorrin A. Cooke	Winsted,R	1885–87	2 "
James L. Howard	Hartford,R	1887–89	2 "
Samuel E. Merwin	New Haven,R	1889–93	4 "

a Was appointed Governor by the General Assembly in October, 1809, Governor Trumbull having died August 7, 1809.

b Was appointed by the General Assembly in October, 1809, in place of Lieutenant Governor Treadwell.

c Was Acting-Governor from time of Governor Griswold's death, October 25, 1812, until May, 1813.

d Died August 18, 1815, while in office.

e Died January 12, 1823.

Lieutenant Governor	Town & Pol.	Term of Service	Years of Service
Ernest Cady	Hartford,D	1893–95	2 yrs.
Lorrin A. Cooke	Winsted,R	1895–97	2 "
James D. Dewell	New Haven,R	1897–99	2 "
Lyman A. Mills	Middlefield,R	1899–1901	2 "
Edwin O. Keeler	Norwalk,R	1901–03	2 "
Henry Roberts	Hartford,R	1903–05	2 "
Rollin S. Woodruff	New Haven,R	1905–07	2 "
Everett J. Lake	Hartford,R	1907–09	2 "
Frank B. Weeks *f*	Middletown, R	1909	3 m. 15 d.
Dennis A. Blakeslee	New Haven,R	1911–13	2 yrs.
Lyman T. Tingier	Vernon,D	1913–15	2 "
Clifford B. Wilson	Bridgeport,R	1915–21	6 "
*Charles A. Templeton	Waterbury,R	1921–23	2 "
*Hiram Bingham	New Haven,R	1923–25	2 "
*John H. Trumbull	Plainville,R	1925	1 d.
J. Edwin Brainard *g*	Branford,R	1925–29	4 yrs.
Ernest E. Rogers	New London,R	1929–31	2 "
*Samuel R. Spencer	Suffield,R	1931–33	2 "
*Roy C. Wilcox	Meriden,R	1933–35	2 "
*T. Frank Hayes	Waterbury,D	1935–39	4 "
James L. McConaughy	Middletown,R	1939–41	2 "
*Odell Shepard	Hartford,D	1941–43	2 "
*William L. Hadden	West Haven,R	1943–45	2 "
*Wilbert Snow *h*	Middletown,D	1945–46	1yr. 11m. 25d.
*James C. Shannon *i*	Bridgeport,R	1947–48	1 yr. 2 m.
*Robert E. Parsons *j*	Farmington,R	1948–49	9 m. 29 d.
*William T. Carroll	Torrington,D	1949–51	2 yrs.
*Edward N. Allen	Hartford, R	1951–	

f Governor Weeks was elected Lieutenant Governor and became Governor on the death of Governor Lilley, taking the oath of office, April 22, 1909.

g Lieutenant Governor Brainard was chosen president pro-tem of the Senate and succeeded to the office of Lieutenant Governor to fill vacancy caused by the resignation of Governor Trumbull, January 8, 1925.

h Became Governor December 27, 1946, when Governor Baldwin resigned to become U. S. Senator.

i Became Governor upon the death of Governor McConaughy. Took oath of office March 8, 1948.

j Became Lieutenant Governor when Lieutenant Governor Shannon became Governor. Term began March 8, 1948.

SECRETARIES OF THE STATE

After the adoption of the Fundamental Orders, Edward Hopkins was chosen as the first Secretary of the State. Since that date, the duties assigned to the Secretary of the State have grown with the growth of Connecticut and its increasing governmental activities. Today, the office has more than fifty constitutional or statutory duties to perform.

The office is charged with custody of the public documents and formal records of the State, among the more important of which are the Acts and Resolutions, and Orders of the General Assembly.

The department has been assigned the duty of administration of the laws relative to corporations created under the provisions of the General Statutes. This task includes the approval of all certificates of incorporation, organization and dissolution to mention only a few of the items in this large volume of business.

Other functions of the office are prescribed by the Election Laws which call for the office's filing and checking of all petitions for party designation on ballots and voting machine labels and the filing of lists of candidates for office. Approval of voting machines as to accuracy and efficiency is delegated to the Secretary of the State. Local election officials obtain instructions and samples of supplies from the Secretary of the State for use in connection with voting machines. Various election statistics are returned to this Department, as are also returns required under the Corrupt Practice Act.

The Secretary of the State supervises the publication of the Connecticut State Register and Manual, the Special Laws of Connecticut, the Statement of Vote, Manual and Roll of the General Assembly and individual volumes devoted to Corporation Laws, Election Laws, Trade Mark Laws, digest of Workmen's Compensation Decisions.

Included in a group of miscellaneous functions are the calling of the Senate to order and administration of the official oath on the first day of each session; certification of copies of official records, the affixation of the Seal to all commissions issued in the name of and by the State, and records concerned with legislative appearances.

Duties added to the office by recent General Assemblies include the filing of all rules and regulations issued by state agencies and commissions and the maintenance of a Division of Professional and Vocational Licensing, charged with keeping a central registry of information concerning twenty-one state licensing boards and commissions.

The Office of the Secretary of the State is a revenue producing agency with receipts for the fiscal year ending June 30, 1951 totaling $395,357.57. These revenues are derived from corporation fees and from sales of publications and services.

The Secretary of the State is a member of the State Library Committee and the State Board of Canvassers.

Election to the office of Secretary of the State is for a term of four years, at a salary of $8,000 per annum.

The names of those who are now living are marked*.

Secretary of the State	Town & Pol.	Term of Service	Years of Service
Edward Hopkins	Hartford,O	1639–40	2 yrs.
Thomas Welles	Hartford,O	1640–48	7 "
John Cullick	Hartford,O	1648–58	10 "
Daniel Clark	Windsor,O	1658–64	
		65–67	8 "
John Allyn	Hartford,O	1664–65	
		67–96	30 "
Eleazer Kimberly	Glastonbury,O	1696–1709	13 "

Secretary of the State	Town & Pol.	Term of Service	Years of Service
William Whiting	Hartford,O	1709	3 m.
Caleb Stanly	Hartford,O	1709–12	3 yrs.
Richard Lord	Hartford,O	1712	17 d.
Hezekiah Wyllys	Hartford,O	1712–35	23 yrs.
George Wyllys	Hartford,O	1735–96	61 "
Samuel Wyllys	Hartford,O	1796–1810	14 "
Thomas Day	Hartford,O	1810–35	25 "
Royal R. Hinman	Southbury,O	1835–42	7 "
Noah A. Phelps	Hartford,O	1842–44	2 "
Daniel P. Tyler	Pomfret,O	1844–46	2 "
Charles W. Bradley	Hartford,O	1846–47	1 yr.
John B. Robertson	New Haven,O	1847–49	2 yrs.
Roger H. Mills	N. Hartford,O	1849–50	1 yr.
Hiram Weed†	Danbury,D	1850	1 m.
John P. C. Mather	New London,D	1850–54	3 yrs. 11m.
Oliver H. Perry	Fairfield,W	1854–55	1 yr.
Nehemiah D. Sperry	New Haven,A	1855–57	2 yrs.
Orville H. Platt	Meriden,AR	1857–58	1 yr.
John Boyd	Winchester,R	1858–61	3 yrs.
J. H. Trumbull	Hartford,R	1861–66	5 "
Leverett E. Pease	Somers,U	1866–69	3 "
Hiram Appleman	Groton,R	1869–70	1 yr.
Thomas M. Waller	New London,D	1870–71	1 "
Hiram Appleman‡	Groton,R	1871–73	2 yrs.
D. W. Edgecomb	Fairfield,R	1873	12 d.
Marvin H. Sanger	Canterbury,D	1873–77	4 yrs.
Dwight Morris	Bridgeport,D	1877–79	2 "
David Torrance	Derby,R	1879–81	2 "
Charles E. Searls	Thompson,R	1881–83	2 "
D. Ward Northrup	Middletown,D	1883–85	2 "
Charles A. Russell	Killingly,R	1885–87	2 "
Leverett M. Hubbard	Wallingford,R	1887–89	2 "
R. Jay Walsh	Greenwich,R	1889–93	4 "
John J. Phelan	Bridgeport,D	1893–95	2 "
William C. Mowry	Norwich,R	1895–97	2 "
Charles Phelps	Rockville,R	1897–99	2 "
Huber Clark	Willimantic,R	1899–1901	2 "
Charles G. R. Vinal	Middletown,R	1901–05	4 "
Theodore Bodenwein	New London,R	1905–09	4 "
Matthew H. Rogers	Bridgeport,R	1909–13	4 "
Albert Phillips	Stamford,D	1913–15	2 "
Charles D. Burns	Greenwich,R	1915–17	2 "
*Frederick L. Perry	New Haven,R	1917–21	4 "
*Donald J. Warner	Salisbury,R	1921–23	2 "

† Died in office, June 7, 1850, and John P. C. Mather was appointed by the General Assembly, June 21, 1850, to fill the vacancy.

‡Resigned April 25, 1873, and D. W. Edgecomb was appointed to the vacancy by Governor Jewell.

Secretary of the State	Town & Pol.	Term of Service	Years of Service
Francis A. Pallotti	Hartford,R	1923–29	6 yrs.
*William L. Higgins	Coventry,R	1929–33	4 "
*John A. Danaher	Hartford,R	1933–35	2 "
*C. John Satti	New London,D	1935–39	4 "
Sara B. Crawford	Westport,R	1939–41	2 "
*Chase G. Woodhouse	New London,D	1941–43	2 "
*Frances B. Redick	Newington,R	1943–45	2 "
*Charles J. Prestia	New Britain,D	1945–47	2 "
*Frances B. Redick	Newington,R	1947–49	2 "
*Winifred McDonald	Waterbury,D	1949–51	2 "
*Alice K. Leopold	Weston,R.	1951–	

TREASURERS

The State Treasurer receives all cash receipts of the State from the various departments and institutions. He is custodian of and responsible for all state funds. He has the responsibility of investing the monies and has the custody of all securities of the various State pension, retirement and temporary funds. He is the custodian of all deeds covering state-owned property. He has the care and management of the School and the Agricultural College Funds. He is a member of the Banking Commission, Finance Advisory Committee and a member of various Bond Commissions.

The 1947 Legislature invested in the State Treasurer the power and duty of carrying out the provisions of the Veterans' Bonus Act. He appoints a deputy treasurer who is responsible for the office in his absence. The State Treasurer is bonded for the amount of $100,000 for the care and management of the School Fund; $200,000 as State Treasurer. The State Treasurer makes a complete report annually to the Governor of the receipts and expenditures of the State for the fiscal year ending on the 30th day of June preceding. He is elected for four years and receives an annual salary of $8,000.

The names of those who are now living are marked*.

Treasurer	Town & Pol.	Term of Service	Years of Service
Thomas Welles	Hartford,O	1639–41	2 yrs.
William Whiting	Hartford,O	1641–48	7 "
Thomas Welles	Hartford,O	1648–52	4 "
John Talcott	Hartford,O	1652–78	26 "
William Pitkin	Hartford,O	1678–79	1 yr.
Joseph Whiting	Hartford,O	1679–1718	39 yrs.
John Whiting	Hartford,O	1718–50	32 "
Nathaniel Stanly	Hartford,O	1750–56	6 "
Joseph Talcott	Hartford,O	1756–69	13 "
John Lawrence	Hartford,O	1769–89	20 "
Jedediah Huntington	Norwich,O	1789–90	1 yr.
Peter Colt	New Haven,O	1790–94	4 yrs.
Andrew Kingsbury	Hartford,O	1794–1818	24 "
Isaac Spencer	E. Haddam,O	1818–35	17 "
Jeremiah Brown	Hartford,O	1835–38	3 "
Hiram Ryder	Willington,O	1838–42	4 "
Jabez L. White, Jr.	Bolton,O	1843–44	2 "
Joseph B. Gilbert	Hartford,O	1844–46	2 "
Alonzo W. Birge	Coventry,O	1846–47	1 yr.
Joseph B. Gilbert	Hartford,O	1847–49	2 yrs.
Henry D. Smith	Middletown,D	1849–51	2 "
Thomas Clark	Coventry,W	1851–52	1 yr.
Edwin Stearns	Middletown,D	1852–54	2 yrs.
Daniel Camp	Middletown,W	1854–55	1 yr.
Arthur B. Calef	Middletown,AD	1855–56	1 "
Frederick P. Coe	Killingly,A	1856–57	1 "
Fred'k S. Wildman	Danbury,R	1857–58	1 "
Lucius J. Hendee	Hebron,A	1858–61	3 yrs.
Ezra Dean	Woodstock,R	1861–62	1 yr.

Treasurer	Town & Pol.	Term of Service	Years of Service
Gabriel W. Coite	Middletown,U	1862–66	4 yrs.
Henry G. Taintor	Hampton,R	1866–67	1 yr.
Edward S. Moseley	Hampton,D	1867–69	2 yrs.
David P. Nichols	Danbury,R	1869–70	1 yr.
Charles M. Pond	Hartford,D	1870–71	1 "
David P. Nichols	Danbury,R	1871–73	2 yrs.
Wm. E. Raymond	New Canaan,R	1873–77	4 "
Edwin A. Buck	Windham,D	1877–79	2 "
Talmadge Baker	S. Norwalk,R	1879–81	2 "
David P. Nichols†	Danbury,R	1881–82	1 yr.
James D. Smith	Stamford,R	1882–83	1 "
Alfred R. Goodrich	Vernon,D	1883–85	2 yrs.
V. B. Chamberlain	New Britain,R	1885–87	2 "
Alexander Warner	Ridgefield,R	1887–89	2 "
E. Stevens Henry	Vernon,R	1889–93	4 "
Marvin H. Sanger	Canterbury,D	1893–95	2 "
George W. Hodge	Windsor,R	1895–97	2 "
Chas. W. Grosvenor	Pomfret,R	1897–99	2 "
Charles S. Mersick	New Haven,R	1899–1901	2 "
Henry H. Gallup	Norwich,R	1901–05	4 "
James F. Walsh	Greenwich,R	1905–07	2 "
Freeman F. Patten	Stafford,R	1907–11	4 "
Costello Lippitt	Norwich,R	1911–13	2 "
Edward S. Roberts	Canaan,D	1913–15	2 "
F. S. Chamberlain	New Britain,R	1915–19	4 "
G. Harold Gilpatric	Putnam,R	1919–24	5 yrs.-7m.-10 d.
*Anson T. McCook‡	Hartford,R	1924	4 m. 21 d.
Ernest E. Rogers	New London,R	1925–29	4 yrs.
*Samuel R. Spencer	Suffield,R	1929–31	2 "
*Roy C. Wilcox	Meriden,R	1931–33	2 "
*J. William Hope	Bridgeport,R	1933–35	2 "
John S. Addis‖	New Milford,D	1935–37	2yrs.-9m.-29d.
*Thomas Hewes**	Farmington,D	1937	1 m.
*Guy B. Holt	W. Hartford,D	1937–39	1yr.-2m.-3d.
*Joseph E. Talbot	Naugatuck,R	1939–41	2 yrs.
*Frank M. Anastasio	New Haven,D	1941–43	2 "
Carl M. Sharpe	Abington,R	1943–45	2 "
*William T. Carroll	Torrington,D	1945–47	2 "
*Joseph A. Adorno	Middletown,R	1947–	

†Died January 2, 1882, and James D. Smith was appointed by the Governor to fill the vacancy.

‡Anson T. McCook was appointed to succeed G. Harold Gilpatric, who resigned August 16, 1924.

‖ Died September 29, 1937, and Thomas Hewes was appointed by the Governor to fill the vacancy.

**Resigned November 1, 1937, and Guy B. Holt was appointed by the Governor to fill the vacancy.

COMPTROLLERS

The office of Comptroller was created in 1786 by virtue of an act of the General Assembly and thereafter until 1838 appointments to this office were made by the General Assembly. The Constitutional Amendment of 1836 provided that the Comptroller be elected by the people, in a manner similar to that of other State Officers, and since the year 1838 this method has been in effect.

Previous to the establishment of this office, orders on the Treasurer might be drawn by the Governor, or assistants, or by justices of the peace for sums under forty shillings. The Committee of the Pay-Table, which this office superseded, was originally established to liquidate and adjust accounts of expenses relating to the War of the Revolution.

The Comptroller is required to adjust and settle all public accounts and demands, excepting grants and orders of the General Assembly. The prescribing of the mode of keeping and rendering all public accounts is his responsibility. Periodically, the Comptroller renders an accounting of the State's debts and credits; examines into the collection of taxes to ascertain that all officers engaged in their assessment, or collection, are faithfully performing their duties, and reports to the General Assembly those who are remiss in this regard; presents all claims in favor of the State against estates of insolvent and deceased persons, and brings suit for the recovery of the money and property of the State.

All obligations against the State, whether they be purchase order, contract or otherwise, are approved and recorded by the Comptroller. Any purchase order, or contract, is void unless it carries his approval and certificate that it is recorded and charged against the applicable specific appropriation and that there are sufficient unencumbered funds. A copy of such certified purchase order, or contract, is then transmitted by him to the respective vendor or contractor.

The compilation of semi-monthly employees' payrolls for all State departments and institutions is another of his responsibilities, as also is the providing of furniture, standard forms, and other necessary articles for all State offices and for the General Assembly.

At the opening of each regular session of the General Assembly, and more often if required, he submits to this body an abstract of the receipts and expenditures of the public funds for the two years ending the 30th of June preceding, and plans and estimates relating to the public expenditures, revenues and funds.

The Comptroller, by direction of the General Assembly, administers miscellaneous appropriations which, including the cost of the Comptroller's office, amount to over $6,000,000 a biennium.

He is a member and secretary of the Employees' Retirement Commission, records of which are kept in his office; a member of the Board of Canvassers and Banking Commission; *ex-officio*, one of the Auditors of the Treasurer's accounts.

Elected for a term of four years, the Comptroller receives an annual salary of $8,000.

The names of those who are now living are marked*.

Comptroller	Town & Pol.	Term of Service	Years of Service
James Wadsworth	Durham,O	1786–88	2 yrs.
Oliver Wolcott	Litchfield,O	1788–90	2 "
Ralph Pomeroy	Coventry,O	1790–91	1 yr.
Andrew Kingsbury	Hartford,O	1791–93	2 yrs.
John Porter	Lebanon,O	1793–1806	13 "
Elisha Colt	Hartford,O	1806–19	13 "
James Thomas	Hartford,O	1819–30	11 "
Elisha Phelps	Simsbury,O	1830–34	4 "
Roger Huntington	Norwich,O	1834–35	1 yr.
Gideon Welles	Hartford,O	1835–36	1 "
William Field	Pomfret,O	1836–38	2 yrs.
Henry Kilbourn	Hartford,O	1838–42	4 "
Gideon Welles	Hartford,O	1842–44	2 "
Abijah Carrington	New Haven,O	1844–46	2 "
Mason Cleveland	Hampton,O	1846–47	1 yr.
Abijah Catlin	Harwinton,O	1847–50	3 yrs.
Rufus G. Pinney	Stafford,D	1850–54	4 "
John Dunham	Norwich,W	1854–55	1 yr.
Alexander Merrell	New London,A	1855–56	1 "
Edward Prentiss	New London,A	1856–57	1 "
Joseph G. Lamb	Norwich,AR	1857–58	1 "
William H. Buell	Clinton,R	1858–61	3 yrs.
Leman W. Cutler	Watertown,R	1861–66	5 "
Robbins Battell	Norfolk,U	1866–67	1 yr.
Jesse Olney	Stratford,D	1867–69	2 yrs.
James W. Manning	Putnam,R	1869–70	1 yr.
Seth S. Logan	Washington,D	1870–71	1 "
James W. Manning	Putnam,R	1871–73	2 yrs.
Alfred R. Goodrich	Vernon, D	1873–77	4 "
Charles C. Hubbard	Middletown,D	1877–79	2 "
Chauncey Howard	Coventry,R	1879–81	2 "
Wheelock Batcheller	Winsted,R	1881–83	2 "
Frank D. Sloat	New Haven,R	1883–85	2 "
Lazerne I. Munson	Waterbury,R	1885–87	2 "
Thomas Clark	N. Stonington,R	1887–89	2 "
John B. Wright	Clinton,R	1889–91	2 "
Nicholas Staub	New Milford,D	1891–95	4 "
Benjamin P. Mead	New Canaan,R	1895–99	4

Comptroller	Town & Pol.	Term of Service	Years of Service
Thompson S. Grant	Enfield,R	1899–1901	2 yrs.
Abiram Chamberlain	Meriden,R	1901–03	2 "
William E. Seeley	Bridgeport,R	1903–05	2 "
*Asahel W. Mitchell	Woodbury,R	1905–07	2 "
Thos. D. Bradstreet	Thomaston,R	1907–13	6 "
Daniel P. Dunn	Windham,D	1913–15	2 "
Morris C. Webster	Torrington,R	1915–21	6 "
Harvey P. Bissell	Ridgefield,R	1921–23	2 "
Fred'k M. Salmon	Westport,R	1923–33	10 "
*Anson F. Keeler	Norwalk,R	1933–35	2 "
Charles C. Swartz	Norwalk,D	1935–39	4 "
*Fred R. Zeller	Stonington,R	1939–41	2 "
John M. Dowe	Killingly,D	1941–43	2 "
*Fred R. Zeller	Stonington,R	1943–45	2 "
John M. Dowe†	Killingly,D	1945–46	1 yr. 4 m.
*Raymond S. Thatcher	E. Hampton,D	1946–47	7 m. 24 d.
*Fred R. Zeller	Stonington,R	1947–49	2 yrs.
*Raymond S. Thatcher	E. Hampton,D	1949–51	2 "
*Fred R. Zeller	Stonington,R.	1951–	

† Died in office May 15, 1946 and Raymond S. Thatcher was appointed by the General Assembly to fill the vacancy.

ATTORNEYS GENERAL

The office of Attorney General was created by the General Assembly of 1897. The incumbent is elected by the people, in the same manner as the other State officers and must be an attorney-at-law of at least ten years active practice at the Bar of this State.

His duties include a general supervision over all legal matters in which the State is an interested party, except those over which prosecuting officers have direction. He is required to appear for the State, the several elective State officers, the State boards, commissions, agents, etc., and institutions, in all suits and other civil proceedings, excepting upon criminal recognizances and bail bonds, in which the State is a party or is interested, or in which the official acts and doings of said officers are called in question in any court or other tribunal. He is called upon to give his opinion upon questions of law submitted to him by either branch of the General Assembly, to appear before legislative committees, when measures affecting the State treasury are pending, and take such action as he may deem to be for the best interests of the State, and act as general counsel for State Officials in matters pertaining to their official duties.

He is elected for a term of four years and receives an annual salary of $12,500.

The names of those who are now living are marked*.

Attorney General	Town & Pol.	Term of Service	Years of Service
Charles Phelps	Vernon,R	1899–1903	4 yrs.
William A. King	Windham,R	1903–07	4 "
Marcus H. Holcomb *a*	Southington,R	1907–10	3yrs.-8m.-9d.
John H. Light *b*	Norwalk,R	1910–15	4yrs.-3m.-21d.
*George E. Hinman	Windham,R	1915–19	4 yrs.
Frank E. Healy	Windsor Locks,R	1919–27	8 "
*Benjamin W. Alling	New Britain,R	1927–31	4 "
*Warren B. Burrows	Groton,R	1931–35	4 "
*Edward J. Daly *c*	Hartford,D	1935–37	2yrs.-9m.-22d.
Chas. J. McLaughlin *d*	W. Hartford,D	1937–38	1 yr. 2 m.
*Dennis P. O'Connor *e*	Hartford,D	1938–39	1 m. 13 d.
Francis A. Pallotti *a*	Hartford,R	1939–45	6 yrs. 6m.
*William L. Hadden *f*	West Haven,R	1945–51	5yrs.-6m.-20d.
*George C. Conway	Guilford,R	1951–	

a Resigned to become a judge of the Superior Court.

b Appointed September 15, 1910, by Governor Weeks, to fill unexpired term of Marcus H. Holcomb. Elected for full term of 4 years in November, 1910.

c Appointed a judge of the Superior Court, effective September 22, 1937.

d Appointed by the Governor, September 22, 1937 to fill the unexpired term of Edward J. Daly.

e Appointed by the Governor, November 21, 1938, to fill the unexpired term of Charles J. McLaughlin, who resigned to become Tax Commissioner.

f Appointed by the Governor, June 13, 1945, to fill the unexpired term of Francis A. Pallotti who resigned to become a judge of the Superior Court.

CHIEF JUSTICES

The highest court in Connecticut was the General Assembly, until 1784, when it relinquished its function as an appellate tribunal to the upper house, which, when sitting for these purposes, was designated as the Supreme Court of Errors. The presiding officer or Chief Judge was at first the Deputy Governor, and later the Governor. In 1807 the membership of this court was completely changed by substituting, under an Act of the preceding year, the Judges of the Superior Court, the Chief Judge of which became the presiding officer. The customary appellation was for some years, Chief Judge, but in the Constitution of 1818 the term Chief Justice was employed, and confirmed a practice already established in that respect.

The names of those who are now living are marked*.

Chief Judge	Town	Term Beginning	Term Ending
Gurdon Saltonstall	New London	1711	1712
Nathan Gold	Fairfield	1712	1713
William Pitkin	Hartford	1713	1714
Nathan Gold	Fairfield	1714	1723
Peter Burr	Fairfield	1723	1725
Jonathan Law	Milford	1725	1741
Roger Wolcott	Windsor	1741	1750
Thomas Fitch	Norwalk	1750	1754
William Pitkin	Hartford	1754	1766
Jonathan Trumbull	Lebanon	1766	1769
Matthew Griswold	Lyme	1769	1784
Samuel Huntington	Norwich	1784	1785
Richard Law	New London	1785	1789
Eliphalet Dyer	Windham	1789	1793
Andrew Adams	Litchfield	1793	1798
Jesse Root	Hartford	1798	1807

THE FOLLOWING IS A LIST OF CHIEF JUSTICES SINCE THE PRESENT FORM OF ORGANIZATION WAS ADOPTED

Chief Justice	Town	Term Beginning	Term Ending
Stephen Mix Mitchell	Wethersfield	1807	1814
Tapping Reeve	Litchfield	1814	1815
Zephaniah Swift	Windham	1815	1819
Stephen Titus Hosmer	Middletown	1819	1833
David Daggett	New Haven	1833	1834
Thomas Scott Williams	Hartford	1834	1847
Samuel Church	Sharon	1847	1854
Henry Matson Waite	Lyme	1854	1857
William Lucius Storrs	Hartford	1857	1861
Joel Hinman	Waterbury	1861	1870
Thomas Belden Butler	Norwalk	1870	1873

Chief Justice	Town	Term Beginning	Term Ending
Origen Storrs Seymour	Litchfield	1873	1874
John Duane Park	Norwich	1874	1889
Charles B. Andrews	Litchfield	1889	1901
David Torrance	Derby	1901	1907
Simeon E. Baldwin	New Haven	1907	1910
Frederic B. Hall	Bridgeport	1910	1913
Samuel O. Prentice	Hartford	1913	1920
George W. Wheeler	Bridgeport	1920	1930
*William M. Maltbie	Granby	1930	1950
*Allyn L. Brown	Norwich	1950	

SPEAKERS OF THE HOUSE OF REPRESENTATIVES OF CONNECTICUT SINCE 1819

The names of those who are now living are marked*.

Names	Town & Pol.	Years of Service
Plant, David	Stratford,O	1819, 20
Phelps, Elisha,	Simsbury,O	1821
Beers, Seth P.,	Litchfield,O	1822, 23
Ingersoll, Ralph I.,	New Haven,O	1824
Foot, Samuel A.,	Cheshire,R	1825, 26
Young, Ebenezer,	Killingly,O	1827, 28
Phelps, Elisha,	Simsbury,O	1829
Edwards, Henry W.,	New Haven,D	1830
Welles, Martin,	Wethersfield,O	1831, 32
Ingham, Samuel,	Saybrook,O	1833
Huntington, Roger, *a*	Norwich,O	1834
Storrs, William L.,	Middletown,O	1834
Ingham, Samuel, *b*	Saybrook,O	1835
Cleveland, Chaun. F.,	Hampton,D	1835, 36
Wightman, St'lm'n K.,	Middletown,O	1837
Boardman, Wm. W.,	New Haven,W	1838, 39
McCurdy, Charles J.,	Lyme,O	1840, 41
Wightman, St'lm'n K.,	Middletown,O	1842
Billings, Noyes,	New London,O	1843
McCurdy, Charles J.,	Lyme,O	1844
Boardman, Wm. W.,	New Haven,W	1845
Beardslee, Cyrus H.,	Monroe,D	1846
Foster, LaFayette S.,	Norwich,W	1847, 48
Lewis, John C.,	Plymouth,F	1849
Seymour, Origen S.,	Litchfield,D	1850
Ingham, Samuel,	Saybrook,D	1851
Phelps, Charles B.,	Woodbury,D	1852
Eaton, William W.,	Hartford,D	1853
Foster, LaFayette S., *c*	Norwich,W	1854
Kendrick, Green,	Waterbury,W	1854

a Resigned May 24, 1834, having been appointed Comptroller, and William L. Storrs was appointed to fill the vacancy.

b Resigned May 15, 1835, and Chauncey F. Cleveland was chosen to fill the vacancy.

c Resigned June 8, 1854, having been elected U. S. Senator, and Green Kendrick was chosen to fill the vacancy.

Names	Town & Pol.	Years of Service
Baldwin, Austin,	Middletown,A	1855
Kendrick, Green,	Waterbury,W	1856
Bulkeley, Eliph, A.,	Hartford,U	1857
Burnham, Alfred A.,	Windham,R	1858
Perry, Oliver H.,	Fairfield,R	1859, 60
Brandegee, Augustus, *d*	New London,R	1861
Deming, Henry C.,	Hartford,D	1861
Carter, Josiah M.,	Norwalk,R	1862
Cleveland, Chaun. F.,	Hampton,R	1863
Rice, John S.,	Farmington,U	1864
Foster, Eleazer K.,	New Haven,R	1865
Gallup, David,	Plainfield,U	1866
Wait, John T.,	Norwich,U	1867
Ives, Charles,	East Haven,R	1868
Platt, Orville H.,	Meriden,R	1869
Foster, LaFayette S., *e*	Norwich,R	1870
Burnham, Alfred, A.,	Windham,R	1870
Bugbee, Edwin H.,	Killingly,R	1871
Treat, Amos S.,	Woodbridge,R	1872
Eaton, William W.,	Hartford,D	1873
Doolittle, Tilton E.,	New Haven,D	1874
Durand, Charles,	Derby,R	1875
Waller, Thomas M.,	New London,D	1876
Harrison, Lynde,	Guilford,R	1877
Briscoe, Charles H.,	Enfield,R	1878
Wright, Dexter R.,	New Haven,R	1879
Marcy, Dwight,	Vernon, R	1880
Case, William C.,	Granby,R	1881
Hall, John M.,	Windham,R	1882
Pine, Charles H.,	Derby,R	1883
Harrison, Henry B.,	New Haven,R	1884
Simonds, Wm. Edgar,	Canton,R	1885
Tibbits, John A.,	New London,R	1886
Hoyt, Heusted W. R.,	Greenwich,R	1887
Perry, John H.,	Fairfield,R	1889
Paige, Allen W.,	Huntington,R	1891
Brooks, Isaac W.,	Torrington,R	1893
Fessenden, Samuel,	Stamford,R	1895
Barbour, Joseph L.,	Hartford,R	1897
Brandegee, Frank B.,	New London,R	1899
Light, John H.,	Norwalk,R	1901
Kenealy, Michael,	Stamford,R	1903
Holcomb, Marcus H.,	Southington,R	1905
*Tilson, John Q.,	New Haven,R	1907

d At a special session held Oct. 9, 1861, the speaker, Mr. Brandegee, being detained from the House by illness, Mr. Deming was chosen speaker, *pro tempore*.

e Resigned June 16, 1870, having been chosen Judge of Supreme Court of Errors and Alfred A. Burnham of Windham was chosen to fill the vacancy.

Names	Town & Pol.	Years of Service
Banks, Elmore S.,	Fairfield,R	1909
*Scott, Frederick A.,	Plymouth,R	1911
Webster, Morris C.,	Harwinton,R	1913
Healy, Frank E.,	Windsor Locks, R	1915, 17
Walsh, James F.,	Greenwich,R	1919
Huxford, Fred'k W.,	Stamford,R	1921
Nickerson, Leonard J.,	Cornwall,R	1923
Darbie, Elbert L.,	Killingly,R	1925
Hill, John H.,	Shelton,R	1927
*Eddy, Samuel A.,	North Canaan,R	1929
*Alcorn, Howard W.,	Suffield,R	1931
*Hanna, William,	Bethel,R	1933, 35
Bell, J. Mortimer,	Salisbury,R	1937
*Howe, Walter,	Litchfield,R	1939
*Alcorn, Hugh Mead, Jr.,	Suffield,R	1941
Mitchell, Harold E.,	West Hartford,R	1943
*Marsh, E. Lea, Jr.,	Old Lyme,R	1945
*Holbrook, Frederick H.,	Madison,R	1947
*Thim, John R.,	Hamden,R	1949
*Mansfield D. Sprague	New Canaan,R	1951

AREA, POPULATION, CAPITAL AND ELECTED OFFICIALS OF THE STATES

ALABAMA
(The Yellowhammer State)

Capital, Montgomery — Area, 52,000 Sq. M. — Population, 3,061,743

Motto, *Audemus Jura Nostra Defendere* (We Dare Defend Our Rights) — Flower, Goldenrod

Office	*Name*	*Pol.*	*Salary*	*Term Ends*
Governor	Gordon Persons	Dem.	$12,000	Jan. 1955
Lieut. Governor	James Allen	Dem.	(*)	Jan. 1955
Secretary of State	Agnes Baggett	Dem.	6,000	Jan. 1955
Treasurer	Sibyl Pool	Dem.	6,000	Jan. 1955
Comptroller	John Graves			Indefinite
Attorney General	Silas Garrett	Dem.	7,500	Jan. 1955

*Lieut. Gov. receives $12.00 per day when the Legislature is in session.

ARIZONA
(The Grand Canyon State)

Capital, Phoenix — Area 113,909 Sq. M. — Population, 749,587

Motto, *Ditat Deus* (God Enriches) — Flower, Saguaro Cactus

Office	*Name*	*Pol.*	*Salary*	*Term Ends*
Governor	Howard Pyle	Rep.	$10,000	Jan. 1953
Lieut. Governor	None			
Secretary of State	Wesley Bolin	Dem.	6,000	Jan. 1953
Treasurer	E. T. Williams, Jr.	Dem.	5,500	Jan. 1953
Auditor	Mrs. Jewel W. Jordan	Dem.	6,000	Jan. 1953
Attorney General	Fred O. Wilson	Dem.	6,000	Jan. 1953

ARKANSAS
(The Wonder State)

Capital, Little Rock — Area, 53,102 Sq. M. — Population, 1,909,511

Motto, *Regnat Populus* (The People Rule) — Flower, Apple Blossom

Office	*Name*	*Pol.*	*Salary*	*Term Ends*
Governor	Sid McMath	Dem.	$10,000	Jan. 1953
Lieut. Governor	Nathan Gordon	Dem.	2,500	Jan. 1953
Secretary of State	C. G. Hall	Dem.	5,000	Jan. 1953
Treasurer	J. Vance Clayton	Dem.	5,000	Jan. 1953
Comptroller	Lee Roy Beasley	Dem.		Appointive
Attorney General	Ike Murry	Dem.	6,000	Jan. 1953

CALIFORNIA
(The Golden State)

Capital, Sacramento — Area, 156,803 Sq. M. — Population, 10,586,223

Motto, *Eureka* (I have found it) — Flower, Golden Poppy

Office	*Name*	*Pol.*	*Salary*	*Term Ends*
Governor	Earl Warren	Rep.	$25,000	Jan. 1955
Lieut. Governor	Goodwin J. Knight	Rep.	12,000	Jan. 1955
Secretary of State	Frank M. Jordan	Rep.	12,000	Jan. 1955
Treasurer	Charles G. Johnson	Rep.	12,000	Jan. 1955
Comptroller	Thomas H. Kuchel	Rep.	12,000	Jan. 1955
Attorney General	Edmund G. Brown	Dem.	16,000	Jan. 1955

COLORADO

(The Centennial State)

Capital, Denver — Area, 103,658 Sq. M. — Population, 1,325,089

Motto, *Nil Sine Numine* (Nothing Without the Deity) — Flower, Blue Columbine

Office	*Name*	*Pol.*	*Salary*	*Term Ends*
Governor	Dan Thornton	Rep.	$10,000	Jan. 1953
Lieut. Governor	Gordon Allott	Rep.	1,800	Jan. 1953
Secretary of State	George J. Baker	Dem.	6,000	Jan. 1953
Treasurer	Earl E. Ewing	Rep.	6,500	Jan. 1953
Controller	James A. Noonan		6,775	Appointive
Attorney General	Duke W. Dunbar	Rep.	7,000	Jan. 1953
Auditor	Homer F. Bedford	Dem.	6,000	Jan. 1953

CONNECTICUT

(The Constitution State)

Capital, Hartford — Area, 5,004 Sq. M. — Population, 2,007,280

Motto, *Qui Transtulit Sustinet* (He Who Transplanted Still Sustains) — Flower, Mountain Laurel

Office	*Name*	*Pol.*	*Salary*	*Term Ends*
Governor	John Lodge	Rep.	$12,000	Jan. 1955
Lieut. Governor	Edward N. Allen	Rep.	4,500	Jan. 1955
Secretary of State	Alice K. Leopold	Rep.	8,000	Jan. 1955
Treasurer	Joseph A. Adorno	Rep.	8,000	Jan. 1955
Comptroller	Fred R. Zeller	Rep.	8,000	Jan. 1955
Attorney General	George C. Conway	Rep.	12,500	Jan. 1955

DELAWARE

(The Diamond State)

Capital, Dover — Area, 2,399.2 Sq. M. — Population, 318,085

Motto, *Liberty and Independenec* — Flower, Peach Blossom

Office	*Name*	*Pol.*	*Salary*	*Term Ends*
Governor	Elbert N. Carvel	Dem.	$7,500	Jan. 1953
Lieut. Governor	Alexis I. duPont Bayard	Dem.		Jan. 1953
Secretary of State	Harris B. McDowell, Jr.	Dem.	7,000	Jan. 1953
Treasurer	Ralph W. Emerson	Rep.	6,000	Jan. 1953
Auditor	G. Dan Enterline	Rep.	6,000	Jan. 1953
Attorney General	H. Albert Young	Rep.	7,500	Jan. 1955

FLORIDA

(The Sunshine State)

Capital, Tallahassee — Area, 58, 560 Sq. M. — Population, 2,771,305

Motto, *In God We Trust* — Flower, Orange Blossom

Office	*Name*	*Pol.*	*Salary*	*Term Ends*
Governor	Fuller Warren	Dem.	$12,000	Jan. 1953
Lieut. Governor	None			
Secretary of State	R. A. Gray	Dem.	10,000	Jan. 1953
Treasurer	J. Edwin Larson	Dem.	10,000	Jan. 1953
Comptroller	C. M. Gay	Dem.	10,000	Jan. 1953
Attorney General	Richard W. Ervin	Dem.	10,000	Jan. 1953

GEORGIA

(The Empire State of the South)

Capital, Atlanta — Area, 59,265 Sq. M. — Population, 3,444,578
Motto, Wisdom, Justice and Moderation — Flower, Cherokee Rose

Office	*Name*	*Pol.*	*Salary*	*Term Ends*
Governor	Herman E. Talmadge	Dem.	$12,000	Jan. 1955
Lieut. Governor	S. Marvin Griffin	Dem.	2,000	Jan. 1955
Secretary of State	Ben W. Fortson	Dem.	7,500	Jan. 1955
Treasurer	George B. Hamilton	Dem.	7,500	Jan. 1955
Comptroller	Zach D. Cravey	Dem.	7,500	Jan. 1955
Attorney General	Eugene Cook	Dem.	7,500	Jan. 1955

IDAHO

(The Gem State)

Capital, Boise — Area, 83,354 Sq. M. — Population, 588,637
Motto, *Esto Perpetua* (It is Forever) — Flower, Syringa

Office	*Name*	*Pol.*	*Salary*	*Term Ends*
Governor	Len Jordan	Rep.	$7,500	Jan. 1955
Lieut. Governor	Edson Deal	Rep.	*	
Secretary of State	Ira H. Masters	Dem.	5,000	Jan. 1955
Treasurer	Lela D. Painter	Rep.	5,000	Jan. 1955
Auditor	N. P. Nielsen	Rep.	5,000	Jan. 1955
Attorney General	Robert E. Smylie	Rep.	5,000	Jan. 1955

*$15 per day as president of senate. Same as Governor when acting as such.

ILLINOIS

(The Prairie State)

Capital, Springfield — Area, 55,947 Sq. M. — Population, 8,712,176
Motto, State Sovereignty, National Union — Flower, Violet

Office	*Name*	*Pol.*	*Salary*	*Term Ends*
Governor	Adlai E. Stevenson	Dem.	$12,000	Jan. 1953
Lieut. Governor	Sherwood Dixon	Dem.	*5,000	Jan. 1953
Secretary of State	Edward J. Barrett	Dem.	9,000	Jan. 1953
Treasurer	William G. Stratton	Rep.	12,000	Jan. 1953
Auditor	Benjamin O. Cooper	Dem.	9,000	Jan. 1953
Attorney General	Ivan A. Elliott	Dem.	9,000	Jan. 1953

*Lieutenant Governor receives $33.33 per day while acting as Governor.

INDIANA

(The Hoosier State)

Capital, Indianapolis — Area, 36,291 Sq. M. — Population, 3,934,224
Motto, The Crossroads of America — Flower, Zinnia

Office	*Name*	*Pol.*	*Salary*	*Term Ends*
Governor	Henry F. Schricker	Dem.	*$8,000	Jan. 1953
Lieut. Governor	John A. Watkins	Dem.	11,500	Jan. 1953
Secretary of State	Leland L. Smith	Rep.	11,500	Dec. 1952
Treasurer	William L. Fortune	Rep.	11,500	Feb. 1953
Auditor	Frank T. Millis	Rep.	11,500	Dec. 1952
Attorney General	J. Emmett McManamon	Dem.	11,500	Jan. 1953

*Salary will be $15,000 effective January, 1953.

IOWA

(The Hawkeye State)

Capital, Des Moines — Area, 56,200 Sq. M. — Population, 2,621,073

Motto, Our Liberties We Prize and Our Rights We Will Maintain — Flower, Wild Rose

Office	*Name*	*Pol.*	*Salary*	*Term Ends*
Governor	William S. Beardsley	Rep.	$12,000	Jan. 1953
Lieut. Governor	W. H. Nicholas	Rep.	4,000	Jan. 1953
Secretary of State	Melvin D. Synhorst	Rep.	6,500	Jan. 1953
Treasurer	M. L. Abrahamson	Rep.	6,500	Jan. 1953
Comptroller	Ray Johnson	Rep.	6,500	Appointive
Attorney General	Robert L. Larson	Rep.	7,500	Jan. 1953

KANSAS

(The Sunflower State)

Capital, Topeka — Area, 82,158 Sq. M. — Population, 1,905,299

Motto, *Ad Astra Per Aspera* (To the Stars Through Difficulties) — Flower, Sunflower

Office	*Name*	*Pol.*	*Salary*	*Term Ends*
Governor	Edward F. Arn	Rep.	$10,000	Jan. 1953
Lieut. Governor	Fred Hall	Rep.	900	Jan. 1953
Secretary of State	Paul R. Shanahan	Rep.	6,000	Jan. 1953
Treasurer	Richard T. Fadely	Rep.	6,000	Jan. 1953
Auditor	George Robb	Rep.	6,000	Jan. 1953
Attorney General	Harold Fatzer	Rep.	7,000	Jan. 1953

KENTUCKY

(The Blue Grass State)

Capital, Frankfort — Area, 40,395 Sq. M. — Population, 2,944,806

Motto, United We Stand Divided We Fall — Flower, Goldenrod

Office	*Name*	*Pol.*	*Salary*	*Term Ends*
Governor	Lawrence W. Wetherby	Dem.	*$10,000	Jan. 1952
Lieut. Governor	None			
Secretary of State	George Glenn Hatcher	Dem.	5,000	Jan. 1952
Treasurer	Pearl F. Runyon	Dem.	5,000	Jan. 1952
Comptroller	Harry N. Jones	Dem.	5,000	Jan. 1952
Attorney General	Alvarado Erwin Funk	Dem.	5,000	Jan. 1952

*Plus $10,000 for mansion expenses.

LOUISIANA

(The Pelican State)

Capital, Baton Rouge — Area, 45,409 Sq. M. — Population, 2,683,516

Motto, Union, Justice and Confidence — Flower, Magnolia

Office	*Name*	*Pol.*	*Salary*	*Term Ends*
Governor	Earl K. Long	Dem.	$15,000	May, 1952
Lieut. Governor	William J. Dodd	Dem.	7,500	May, 1952
Secretary of State	Wade O. Martin	Dem.	12,000	May, 1952
Treasurer	A. P. Tugwell	Dem.	8,500	May, 1952
Attorney General	Bolivar E. Kemp	Dem.	10,000	May, 1952

MAINE

(The Pine Tree State)

Capital, Augusta — Area, 33,215 Sq. M. — Population, 913,774

Motto, *Dirigo* (I Direct or Guide) — Flower, Pine Cone and Tassell

Office	*Name*	*Pol.*	*Salary*	*Term Ends*
Governor	Frederick G. Payne	Rep.	$10,000	Jan. 1953
Lieut. Governor	None			
Secretary of State	Harold I. Goss	Rep.	6,000	Jan. 1953
Treasurer	Frank S. Carpenter	Rep.	4,000	Jan. 1953
Comptroller	Harlan H. Harris	Rep.	6,032	*
Attorney General	Alexander A. LaFleur	Rep.	6,000	Jan. 1953

*Appointed by Com. of Finance to serve during pleasure of Governor and Council.

MARYLAND

(The Old Line State)

Capital, Annapolis — Area, 10,577 Sq. M. — Population, 2,343,001

Motto, *Scuto Bonae Voluntatis Tuae Coronasi Nos*
(With the Shield of Thy Good-will Thou Hast Covered Us)
Flower, Black-eyed Susan

Office	*Name*	*Pol.*	*Salary*	*Term Ends*
Governor	Theodore R. McKeldin	Rep.	$4,500	Jan. 1955
Lieut. Governor	None			
Secretary of State	John R. Reeves	Rep.	2,000	*
Treasurer	Hooper S. Miles	Dem.	2,500	Jan. 1955
Comptroller	J. Millard Tawes	Dem.	8,000	Jan. 1955
Attorney General	Hall Hammond	Dem.	8,000	Dec. 1954

*Term of Appointing Governor.

MASSACHUSETTS

(The Bay State)

Capital, Boston — Area, 8,257 Sq. M. — Population, 4,690,514

Motto, *Ense Petit Placidam Sub Libertate Quietem*
(By the sword we seek peace, but peace only under liberty)
Flower, Mayflower

Office	*Name*	*Pol.*	*Salary*	*Term Ends*
Governor	Paul A. Dever	Dem.	$20,000	Jan. 1953
Lieut. Governor	Charles F. Jeff Sullivan	Dem.	8,000	Jan. 1953
Secretary of State	Edward J. Cronin	Dem.	9,000	Jan. 1953
Treasurer	John E. Hurley	Dem.	9,000	Jan. 1953
Auditor	Thomas J. Buckley	Dem.	9,000	Jan. 1953
Attorney General	Francis E. Kelly	Dem.	12,000	Jan. 1953

MICHIGAN

(The Wolverine State)

Capital, Lansing — Area, 58,216 Sq. M. — Population, 6,371,766

Motto, *Si Quaeris Peninsulam Amoenam Circumspice*
(If You Seek A Pleasant Peninsula, Look About You)
Flower, Apple Blossom

Office	*Name*	*Pol.*	*Salary*	*Term Ends*
Governor	G. Mennen Williams	Dem.	$22,500	Dec. 1952
Lieut. Governor	William C. Vandenberg	Rep.	*3,500	Dec. 1952
Secretary of State	F. M. Alger, Jr.	Rep.	12,500	Dec. 1952
Treasurer	D. Hale Brake	Rep.	12,500	Dec. 1952
Auditor	John B. Martin, Jr.	Rep.	12,500	Dec. 1952
Attorney General	Frank G. Millard	Rep.	12,500	Dec. 1952

*Receives additional $2,400 as president of senate.

MINNESOTA

(The Gopher State)

Capital, St. Paul — Area, 84,287 Sq. M. — Population, 2,982,483

Motto, *L'Etoile Du Nord* (Star of the North) — Flower, Moccasin Flower

Office	*Name*	*Pol.*	*Salary*	*Term Ends*
Governor	Luther W. Youngdahl	Rep.	$12,000	Jan. 1953
Lieut. Governor	C. Elmer Anderson	Rep.	4,000	Jan. 1953
Secretary of State	Mike Holm	Rep.	8,700	Jan. 1953
Treasurer	Val Bjornson	Rep.	8,700	Jan. 1953
Auditor	Stafford King	Rep.	8,700	Jan. 1953
Attorney General	J. A. A. Burnquist	Rep.	11,000	Jan. 1953

MISSISSIPPI

(The Magnolia State)

Capital, Jackson — Area, 47,716 Sq. M. — Population, 2,178,914

Motto, *Virtute Et Armis* (By Valor and Arms) — Flower, Magnolia

Office	*Name*	*Pol.*	*Salary*	*Term Ends*
Governor	Fielding L. Wright	Dem.	$10,000	Jan. 1952
Lieut. Governor	Sam Lumpkin	Dem.	*	Jan. 1952
Secretary of State	Heber Ladner	Dem.	7,500	Jan. 1952
Treasurer	R. W. May	Dem.	7,500	Jan. 1952
Comptroller	Carl N. Craig	Dem.	7,500	Jan. 1952
Attorney General	J. P. Coleman	Dem.	8,500	Jan. 1952

*$1,500 per Legislative Session.

MISSOURI

(The "Show Me" State)

Capital, Jefferson City — Area, 69,270 Sq. M. — Population, 3,954,653

Motto, *Salus Populi Suprema Lex Esto* — Flower, Hawthorne
(The Welfare of the People shall be the Supreme Law)

Office	*Name*	*Pol.*	*Salary*	*Term Ends*
Governor	Forrest Smith	Dem.	$10,000	Jan. 1953
Lieut. Governor	James T. Blair, Jr.	Dem.	7,500	Jan. 1953
Secretary of State	Walter H. Toberman	Dem.	7,500	Jan. 1953
Treasurer	M. E. Morris	Dem.	7,500	Jan. 1953
Auditor	W. H. Holmes	Dem.	7,500	Jan. 1953
Attorney General	J. E. Taylor	Dem.	7,500	Jan. 1953

MONTANA

(The Treasure State)

Capital, Helena — Area, 146,316 Sq. M. — Population, 591,024

Motto, *Oro Y Plata* (Gold and Silver) — Flower, Bitter Root

Office	*Name*	*Pol.*	*Salary*	*Term Ends*
Governor	John W. Bonner	Dem.	$7,500	Jan. 1953
Lieut. Governor	Paul Cannon	Dem.	*	Jan. 1953
Secretary of State	Sam W. Mitchell	Dem.	4,200	Jan. 1953
Treasurer	John E. Henry	Rep.	4,500	Jan. 1953
Comptroller	W. A. Johnson		7,000	Jan. 1953
Attorney General	Arnold H. Olson	Dem.	4,500	Jan. 1953

*$15.00 per day during Legislative Session.

NEBRASKA

(The Cornhusker State)

Capital, Lincoln — Area, 77,237 Sq. M. — Population, 1,325,510
Motto, Equality Before the Law — Flower, Goldenrod

Office	*Name*	*Pol.*	*Salary*	*Term Ends*
Governor	Val Peterson	Rep.	$10,000	Jan. 1953
Lieut. Governor	Charles J. Warner	Rep.	1,744	Jan. 1953
Secretary of State	James Pittenger	Rep.	6,500	Jan. 1953
Treasurer	Frank B. Heintze	Rep.	6,500	Jan. 1953
Auditor	Ray C. Johnson	Rep.	6,500	Jan. 1953
Attorney General	Clarence S. Beck	Rep.	6,500	Jan. 1953

NEVADA

(The Sagebrush State)

Capital, Carson City — Area, 110,000 Sq. M. — Population, 160,083
Motto, All for Our Country — Flower, Sagebrush

Office	*Name*	*Pol.*	*Salary*	*Term Ends*
Governor	Charles H. Russell	Rep.	$7,600	Jan. 1955
Lieut. Governor	Cliff Jones	Dem.	*600	Jan. 1955
Secretary of State	John Koontz	Dem.	4,200	Jan. 1955
Treasurer	Dan W. Franks	Dem.	4,200	Jan. 1955
Comptroller	Peter Merialdo	Rep.	4,200	Jan. 1955
Attorney General	W. T. Mathews	Dem.	5,600	Jan. 1955

*Plus $15 per day when acting as Governor and $17 per day as President of Senate.

NEW HAMPSHIRE

(The Granite State)

Capital, Concord — Area, 9,210.8 Sq. M. — Population, 533,242
Motto, Live Free or Die — Flower, Purple Lilac

Office	*Name*	*Pol.*	*Salary*	*Term Ends*
Governor	Sherman Adams	Rep.	$10,000	Jan. 1953
Lieut. Governor	None			
Secretary of State	Enoch D. Fuller	Rep.	5,005	Jan. 1953
Comptroller	Arthur E. Bean	Rep.	6,000	Dec. 1951
Attorney General	Gordon M. Tiffany	Rep.	8,500	Dec. 1955

NEW JERSEY

(The Garden State)

Capital, Trenton — Area, 7,504.8 Sq. M. — Population, 4,835,329
Motto, Liberty and Prosperity — Flower, Violet

Office	*Name*	*Pol.*	*Salary*	*Term Ends*
Governor	Alfred E. Driscoll	Rep.	$20,000	Jan. 1954
Lieut. Governor	None			
Secretary of State	Lloyd B. Marsh	Rep.	10,000	Jan. 1954
Treasurer	Walter T. Margetts, Jr.	Rep.	15,000	Jan. 1954
Comptroller	J. Lindsay deValliere	Rep.	12,000	Jan. 1954
Attorney General	Theodore D. Parsons	Rep.	15,000	Jan. 1954

NEW MEXICO

(Land of Enchantment)

Capital, Santa Fe — Area, 121,666 Sq. M. — Population, 681,187

Motto, *Crescit Eundo* (We Grow as We Go) — Flower, Yucca

Office	*Name*	*Pol.*	*Salary*	*Term Ends*
Governor	Edwin L. Mechem	Rep.	$10,000	Dec. 1952
Lieut. Governor	Tibo J. Chavez	Dem.	*	Dec. 1952
Secretary of State	Beatrice B. Roach	Dem.	6,000	Dec. 1952
Treasurer	R. H. Grissom	Dem.	6,000	Dec. 1952
Comptroller	Richard Strahlem	Dem.	7,200	Appointive
Attorney General	Joe L. Martinez	Dem.	6,000	Dec. 1952

*$20 per day while legislature is in session.

NEW YORK

(The Empire State)

Capital, Albany — Area, 49,576 Sq. M. — Population, 14,830,192

Motto, *Excelsior* (Higher) — Flower, Rose

Office	*Name*	*Pol.*	*Salary*	*Term Ends*
Governor	Thomas E. Dewey	Rep.	$25,000	Dec. 1954
Lieut. Governor	Frank C. Moore	Rep.	10,000	Dec. 1954
Secretary of State	Thomas J. Curran	Rep.	15,000	*
Comptroller	J. Raymond McGovern	Rep.	20,000	Dec. 1954
Attorney General	Nathaniel L. Goldstein	Rep.	20,000	Dec. 1954

*Appointed by Governor to serve during his pleasure.

NORTH CAROLINA

(The Tar Heel State)

Capital, Raleigh — Area, 52,712 Sq. M. — Population, 4,061,929

Motto, *Esse Quam Videri* (To Be Rather Than To Seem) — Flower, Dogwood

Office	*Name*	*Pol.*	*Salary*	*Term Ends*
Governor	W. Kerr Scott	Dem.	$15,000	Jan. 1953
Lieut. Governor	H. P. Taylor	Dem.	*	Jan. 1953
Secretary of State	Thad Eure	Dem.	7,500	Jan. 1953
Treasurer	Brandon P. Hodges	Dem.	7,500	Jan. 1953
Auditor	Henry L. Bridges	Dem.	7,500	Jan. 1953
Attorney General	Harry McMullan	Dem.	8,400	Jan. 1953

*$2,100 per annum plus $20 per day not to exceed 90 days per regular session or 25 days of any extra session.

NORTH DAKOTA

(The Flickertail State)

Capital, Bismarck — Area, 70,837 Sq. M. — Population, 619,636

Motto, Liberty and Union, Now and Forever, One and Inseparable — Flower, Wild Prairie Rose

Office	*Name*	*Pol.*	*Salary*	*Term Ends*
Governor	Norman Brunsdale	Rep.	$6,000	Dec. 1952
Lieut. Governor	Ray Schnell	Rep.	1,000	Dec. 1952
Secretary of State	Thomas Hall	Rep.	3,300	Dec. 1952
Treasurer	Albert Jacobson	Rep.	3,300	Dec. 1952
Attorney General	E. T. Christianson	Rep.	5,000	Dec. 1952

OHIO

(The Buckeye State)

Capital, Columbus — Area, 41,122 Sq. M. — Population, 7,946,627
Motto, None — Flower, Scarlet Carnation

Office	*Name*	*Pol.*	*Salary*	*Term Ends*
Governor	Frank J. Lausche	Dem.	$13,000	Jan. 1953
Lieut. Governor	George D. Nye	Dem.	4,000	Jan. 1953
Secretary of State	Ted W. Brown	Rep.	8,500	Jan. 1953
Treasurer	Roger W. Tracy	Rep.	8,500	Jan. 1953
Auditor	Joseph T. Ferguson	Dem.	8,500	Jan. 1953
Attorney General	C. William O'Neill	Rep.	8,500	Jan. 1953

OKLAHOMA

(The Sooner State)

Capital, Oklahoma City — Area, 69,919 Sq. M. — Population, 2,233,351
Motto, *Labor Omnia Vincit* (Labor Conquers All Things) — Flower, Mistletoe

Office	*Name*	*Pol.*	*Salary*	*Term Ends*
Governor	Johnston Murray	Dem.	$15,000	Jan. 1955
Lieut. Governor	James E. Berry	Dem.	3,600	Jan. 1955
Secretary of State	John D. Conner	Dem.	6,000	Jan. 1955
Treasurer	A. S. J. Shaw	Dem.	7,200	Jan. 1955
Auditor	Wilburn Cartwright	Dem.	6,000	Jan. 1955
Attorney General	Mac Q. Williamson	Dem.	12,000	Jan. 1955

OREGON

(The Beaver State)

Capital, Salem — Area, 96,981 Sq. M. — Population, 1,521,341
Motto, *The Union* — Flower, Oregon Grape

Office	*Name*	*Pol.*	*Salary*	*Term Ends*
Governor	Douglas McKay	Rep.	$10,000	Jan. 1955
Lieut. Governor	None			
Secretary of State	Earl T. Newbry	Rep.	8,000	Jan. 1953
Treasurer	Walter J. Pearson	Dem.	8,000	Jan. 1953
Attorney General	George Neuner	Rep.	8,000	Jan. 1953

PENNSYLVANIA

(The Keystone State)

Capital, Harrisburg — Area, 45,333 Sq. M. — Population, 10,498,012
Motto, *Virtue, Liberty and Independence* — Flower, Mountain Laurel

Office	*Name*	*Pol.*	*Salary*	*Term Ends*
Governor	John S. Fine	Rep.	$25,000	Jan. 1955
Lieut. Governor	Lloyd H. Wood	Rep.	15,000	Jan. 1955
Secretary of State	Gene D. Smith	Rep.	15,000	Indefinite
Treasurer	Charles R. Barber	Rep.	15,000	May 1953
Attorney General	Robert E. Woodside	Rep.	15,000	Indefinite

RHODE ISLAND

(Little Rhody)

Capital, Providence — Area, 1,214 Sq. M. — Population, 791,896
Motto, *Hope* — Flower, Violet

Office	*Name*	*Pol.*	*Salary*	*Term Ends*
Governor	Dennis J. Roberts	Dem.	$15,000	Jan. 1953
Lieut. Governor	John S. McKiernan	Dem.	2,500	Jan. 1953
Secretary of State	Armand H. Cote	Dem.	6,500	Jan. 1953
Treasurer	Raymond H. Hawksley	Dem.	6,500	Jan. 1953
Attorney General	William E. Powers	Dem.	8,500	Jan. 1953

SOUTH CAROLINA

(The Palmetto State)

Capital, Columbia — Area, 31,055 Sq. M. — Population, 2,117,027
Motto, *Animus Opibusque Parati* (Prepared in Spirit and Wealth) — Flower, Yellow Jessamine

Office	*Name*	*Pol.*	*Salary*	*Term Ends*
Governor	James F. Byrnes	Dem.	$12,000	Jan. 1955
Lieut. Governor	George Bell Timmerman, Jr.	Dem.	1,500	Jan. 1955
Secretary of State	O. Frank Thornton	Dem.	7,500	Jan. 1955
Treasurer	Jeff B. Bates	Dem.	7,500	Jan. 1955
Comptroller	E. C. Rhodes	Dem.	7,500	Jan. 1955
Attorney General	T. C. Callison	Dem.	7,500	Jan. 1955

SOUTH DAKOTA

(The Sunshine or Coyote State)

Capital, Pierre — Area, 77,615 Sq. M. — Population, 652,740
Motto, *Under God the People Rule* — Flower, American Pasque Flower

Office	*Name*	*Pol.*	*Salary*	*Term Ends*
Governor	Sigurd Anderson	Rep.	$9,100	Jan. 1953
Lieut. Governor	Rex Terry	Rep.	2,100	Jan. 1953
Secretary of State	Geraldine Ostroot	Rep.	5,400	Jan. 1953
Treasurer	Theodore Mehlhaf	Rep.	5,400	Jan. 1953
Comptroller	John C. Penne	Rep.	5,400	Jan. 1953
Attorney General	Ralph A. Dunham	Rep.	6,900	Jan. 1953

TENNESSEE

(The Volunteer State)

Capital, Nashville — Area, 42,246 Sq. M. — Population, 3,291,718
Motto, *Agriculture, Commerce* — Flower, Iris

Office	*Name*	*Pol.*	*Salary*	*Term Ends*
Governor	Gordon Browning	Dem.	$12,000	Jan. 1953
Secretary of State	James H. Cummings	Dem.	7,500	Jan. 1953
Treasurer	W. N. Estes	Dem.	7,500	Jan. 1953
Comptroller	Cedric Hunt	Dem.	7,500	Jan. 1953
Attorney General	Roy H. Beeler	Dem.	9,000	Sept. 1958

TEXAS

(The Lone Star State)

Capital, Austin — Area, 267,339 Sq. M. — Population, 7,711,194
Motto, *Friendship* — Flower, Bluebonnet

Office	*Name*	*Pol.*	*Salary*	*Term Ends*
Governor	Allan Shivers	Dem.	$12,000	Jan. 1953
Lieut. Governor	Ben Ramsey	Dem.	*	Jan. 1953
Secretary of State	John Ben Shepperd	Dem.	6,000	Jan. 1953
Treasurer	Jesse James	Dem.	6,000	Dec. 1952
Comptroller	Robert S. Calvert	Dem.	6,000	Dec. 1952
Attorney General	Price Daniel	Dem.	6,000	Dec. 1952

*Receives $10 per day when legislature is in session, and the same compensation as the Governor when acting in his capacity.

UTAH

(The Beehive State)

Capital, Salt Lake City — Area, 84,990 Sq. M. — Population, 688,862
Motto, *Industry* — Flower, Sego Lily

Office	*Name*	*Pol.*	*Salary*	*Term Ends*
Governor	J. Bracken Lee	Rep.	$7,500	Jan. 1953
Lieut. Governor	None			
Secretary of State	Heber Bennion, Jr.	Dem.	5,400	Jan. 1953
Treasurer	Ferrell Adams	Dem.	4,800	Jan. 1953
Auditor	Reese M. Reese	Dem.	4,800	Jan. 1953
Attorney General	Clinton D. Vernon	Dem.	6,000	Jan. 1953

VERMONT

(The Green Mountain State)

Capital, Montpelier — Area, 9,609 Sq. M. — Population, 377,747
Motto, *Freedom and Unity* — Flower, Red Clover

Office	*Name*	*Pol.*	*Salary*	*Term Ends*
Governor	Lee E. Emerson	Rep.	$8,500	Jan. 1953
Lieut. Governor	Joseph B. Johnson	Rep.	1,500	Jan. 1953
Secretary of State	Howard E. Armstrong	Rep.	5,500	Jan. 1953
Treasurer	George H. Amidon	Rep.	6,000	Jan. 1953
Auditor	David V. Anderson	Rep.	5,500	Jan. 1953
Attorney General	Clifton G. Parker	Rep.	5,500	Mar. 1953

VIRGINIA

(The Old Dominion)

Capital, Richmond — Area, 39,899 Sq. M. — Population, 3,318,680
Motto, *Sic Semper Tyrannis* (Thus Ever to Tyrants) — Flower, American Dogwood

Office	*Name*	*Pol.*	*Salary*	*Term Ends*
Governor	John S. Battle	Dem.	$15,000	Jan. 1954
Lieut. Governor	L. Preston Collins	Dem.	*	Jan. 1954
Secretary of State	Thelma Y. Gordon	Dem.	5,720	Jan. 1954
Treasurer	Jesse W. Dillon	Dem.	8,000	Jan. 1954
Comptroller	H. G. Gilmer	Dem.	8,000	Jan. 1954
Attorney General	J. Lindsey Almond, Jr.	Dem.	11,000	Jan. 1954

*$1,260 per regular legislative session.

WASHINGTON

(The Evergreen State)

Capital, Olympia — Area, 68,192 Sq. M. — Population, 2,378,963
Motto, *Al-ki* (Bye and Bye) — Flower, Rhododendron

Office	*Name*	*Pol.*	*Salary*	*Term Ends*
Governor	Arthur B. Langlie	Rep.	*$15,000	Jan. 1953
Lieut. Governor	Victor A. Meyers	Dem.	6,000	Jan. 1953
Secretary of State	Earl Coe	Dem.	8,500	Jan. 1953
Treasurer	Tom Martin	Dem.	8,500	Jan. 1953
Auditor	Cliff Yelle	Dem.	8,500	Jan. 1953
Attorney General	Smith Troy	Dem.	10,000	Jan. 1953

*Plus $12,000 per annum for mansion maintenance.

WEST VIRGINIA

(The Mountain State)

Capital, Charleston — Area, 24,282 Sq. M. — Population, 2,005,552
Motto, *Montani Semper Liberi* (Mountaineers Always Free) — Flower, Rhododendron

Office	*Name*	*Pol.*	*Salary*	*Term Ends*
Governor	Okey L. Patteson	Dem.	$10,000	Jan. 1953
Lieut. Governor	None			
Secretary of State	D. Pitt O Brien	Dem.	6,000	Jan. 1953
Treasurer	William H. Ansel, Jr.	Dem.	6,000	Jan. 1953
Attorney General	William C. Marland	Dem.	7,500	Jan. 1953

WISCONSIN

(The Badger State)

Capital, Madison — Area, 54,714 Sq. M. — Population, 3,434,575
Motto, *Forward* — Flower, Violet

Office	*Name*	*Pol.*	*Salary*	*Term Ends*
Governor	Walter J. Kohler, Jr.	Rep.	$12,500	Jan. 1953
Lieut. Governor	George M. Smith	Rep.	*	Jan. 1953
Secretary of State	Fred R. Zimmerman	Rep.	7,500	Jan. 1953
Treasurer	Warren R. Smith	Rep.	7,500	Jan. 1953
Attorney General	Vernon W. Thomson	Rep.	8,500	Jan. 1953

*$7,500 for a two-year term.

WYOMING

(The Equality State)

Capital, Cheyenne — Area, 97,914 Sq. M. — Population, 290,529
Motto, *Let Arms Yield to the Man* — Flower, Indian Paintbrush

Office	*Name*	*Pol.*	*Salary*	*Term Ends*
Governor	Frank A. Barrett	Rep.	$10,000	Jan. 1955
Lieut. Governor	None			
Secretary of State	C. J. Rogers	Rep.	6,800	Jan. 1955
Treasurer	J. C. Mitchell	Rep.	6,800	Jan. 1955
Attorney General	Harry S. Harnsberger	Rep.	6,500	*Jan. 1955

*Appointed by the Governor.

Distance to All Towns in Connecticut from Hartford by Motor Car

(CENTER OF TOWNS AS TERMINI)

	Miles
Andover	20
Ansonia	45
Ashford	34
Avon	9
Barkhamsted	26
Beacon Falls	38
Berlin	11
Bethany	42
Bethel	59
Bethlehem	37
Bloomfield	7
Bolton	14
Bozrah	35
Branford	38
Bridgeport	55
Bridgewater	52
Bristol	16
Brookfield	56
Brooklyn	49
Burlington	18
Canaan	50
Canterbury	44
Canton	13
Chaplin	37
Cheshire	26
Chester	31
Clinton	38
Colchester	25
Colebrook	32
Columbia	24
Cornwall	43
Coventry	18
Cromwell	13
Danbury	60
Darien	73
Deep River	36
Derby	47
Durham	22
Eastford	37
East Granby	15
East Haddam	30
East Hampton	21
East Hartford	3
East Haven	39
East Lyme	43
Easton	62
East Windsor	13
Ellington	19
Enfield	18
Essex	39
Fairfield	59
Farmington	9

	Miles
Franklin	38
Glastonbury	7
Goshen	35
Granby	17
Greenwich	80
Griswold	50
Groton	48
Guilford	37
Haddam	24
Hamden	34
Hampton	42
Hartford	—
Hartland	25
Harwinton	23
Hebron	22
Kent	50
Killingly	51
Killingworth	32
Lebanon	31
Ledyard	49
Lisbon	48
Litchfield	32
Lyme	41
Madison	40
Manchester	10
Mansfield	26
Marlborough	17
Meriden	18
Middlebury	36
Middlefield	21
Middletown	16
Milford	46
Monroe	55
Montville	44
Morris	35
Naugatuck	35
New Britain	10
New Canaan	73
New Fairfield	63
New Hartford	20
New Haven	38
Newington	6
New London	46
New Milford	52
Newtown	50
Norfolk	36
North Branford	35
North Canaan	46
North Haven	30
North Stonington	58
Norwalk	70
Norwich	41

	Miles
Old Lyme	44
Old Saybrook	43
Orange	42
Oxford	45
Plainfield	49
Plainville	14
Plymouth	22
Pomfret	43
Portland	17
Preston	45
Prospect	30
Putnam	48
Redding	63
Ridgefield	71
Rocky Hill	8
* Rockville	18
Roxbury	49
Salem	31
Salisbury	50
Scotland	37
Seymour	41
Sharon	59
Shelton	49
Sherman	58
Simsbury	10
Somers	25
Southbury	44
Southington	19
South Windsor	7
Sprague	42
Stafford	30
Stamford	75
Sterling	57
Stonington	62
Stratford	51
Suffield	17
Thomaston	25
Thompson	53
Tolland	20
Torrington	28
Trumbull	60
Union	39
Vernon	16
Voluntown	57
Wallingford	24
Warren	44
Washington	45
Waterbury	30
Waterford	44
Watertown	29
Westbrook	43
West Hartford	4
West Haven	42
Weston	71
Westport	66
Wethersfield	4
Willington	27
Wilton	71
Winchester	26
Windham	30
Windsor	7
Windsor Locks	12
Wolcott	23
Woodbridge	43
Woodbury	38
Woodstock	49

Distances, Connecticut River, Hartford, to

	Miles
Wethersfield	4½
Glastonbury	6
South Glastonbury	10½
Rocky Hill	11
Gildersleeve's	16
Cromwell	18
Portland	21
Middletown	22
Tibbals	27
Middle Haddam	28
Higganum	31
Rock Landing	33
Haddam	36½
East Haddam	40
East Haddam (Goodspeed's)	41
Hadlyme	44
Deep River	46
Hamburg	49
Ely's	51
Essex	52
Lyme	56
Saybrook Point	58
Saybrook bar or Sound	60

* Town of Vernon.

SOME FACTS ABOUT CONNECTICUT

Name of the State..... Connecticut

Indian Name (Beside the Long Tidal River)..... Quinnehtukqut

Nicknames: "Constitution State", "Land of Steady Habits" and "Nutmeg State", the first preferred, as Connecticut had the first written Constitution of any known government, and the Constitution of the United States was largely based upon it.

State Motto—*Qui Transtulit Sustinet*—He Who Transplanted Still Sustains.

The emblems of the State are the Seal, the Flag, the Flower, the Bird, the Tree.

The State Seal was provided for in the Constitution, 1818.

The State Flag was adopted by Act of the Legislature, 1897.

The State Flower, the Mountain Laurel, was adopted by Act of the Legislature, 1907.

The State Bird, the Robin, was adopted by Act of the Legislature, 1943.

The State Tree, the White Oak, was adopted by Act of the Legislature, 1947.

Hartford has been the sole Capital City since..... 1875

Population, Official U.S. Census for 1950 2,007,280

Average number of persons per square mile..... 401

Cities with largest population: 1. Hartford, 177,397. 2. New Haven, 164,443. 3. Bridgeport, 158,709.

Counties....8. Towns....169. Cities....21. Boroughs....15.

Grand List of Taxable Property.....$4,448,513,127.

Average rate of taxation.....30.2 mills

Number of houses.....384,730 Average value.....$4,336

Birth Rate..... 19.7 Death Rate..... 9.4

Area of the State..... 5,004 square miles; 3,202,560 acres

Length of Boundary..... 371 miles

Highest Altitude..Mt. Frissell in Salisbury, 2,380 ft. above sea level

Number of Lakes..... over 1,000

Total mileage of Rivers..... about 7,600

Bridle Paths	10 miles (from Waterbury to Southbury)
State Parks	56, 16,270 acres
State Forests	26, 122,801 acres
Forest Fire Wardens	141
Rainfall per year (1950)	40.78 inches
Miles on State Highway System	2,982
Miles of Divided Lane Highways in System	145
State Maintained Access Roads and Ramps	37
" " Routes	2,945
Receipts of State Government for year ending June 30, 1951	$203,595,514.45
Expenditure of State Government for year ending June 30, 1951	$186,933,954.12
Expended for Construction and Maintenance of Highways, etc.	$35,542,233.79

GOVERNMENT STATISTICS

Elective State Officers	6
Governor, Lieutenant Governor, Secretary of the State, Treasurer, Comptroller and Attorney General.	
Governor's Military Staff	20
United States Senators from Connecticut	2
United States Congressmen	6
State Senators in the General Assembly	36
Representatives in the General Assembly	277

JUDICIAL STATISTICS

Justices of Supreme Court	5	Traffic Court	1
Judges of Superior Court	15	Juvenile Court	1
State Referees	12	Town, City and Borough Courts	66
Referees in Bankruptcy	2		
Probate Courts	120	Justice Courts	102

Attorneys at Law..... 2,814

LAW ENFORCEMENT

State Police Headquarters	1
State Police Barracks	11
County Jails	10
Number of Inmates, Jan. 1, 1951	1,049
Correctional Institutions	15
Number of Inmates, Jan. 1, 1951	2,253

HOSPITALS AND INSTITUTIONS

United States Veterans' Hospital	1
State Veterans Hospital (Rocky Hill)	
Number of patients, January 1, 1951	948
State Hospitals for the Mentally Ill	3
Number of patients under care, January 1, 1951	9,932
State Institutions for Mental Defectives	2
Number of patients under care, January 1, 1951	3,216
State Institution for the Blind	1
Number of students, approx.	75
State Institution for the Deaf	1
Number of students, average	385
State Tuberculosis Sanatoria	5
Number of patients under care, January 1, 1951	1,257

EDUCATIONAL STATISTICS

1950–1951

	Number	*Teachers*	*Students*
Colleges and Professional Schools	22		28,419
Teachers Colleges	4		4,862
Junior Colleges	6		2,030
State Vocational-Technical Schools	12	366	15,741
State or State-Aided Schools	9	107	1,456
High Schools	90	*1,849	61,083
Junior High Schools	34	*540	16,266
Public Elementary Schools	678	*6,157	206,214
Parochial Schools	115	1,258	48,072
Other Ecclesiastical Schools	9	45	864
Private Nursery Schools and Kindergartens	40	118	1,705
Private Schools	77	1,503	16,549
Business Schools	12	78	2,957

*Class Room Teachers Only.

AGRICULTURAL STATISTICS

(1950)

Number of Farms	22,241
State and County Farm Organizations and Bureaus	9
State and Subordinate Granges	159
Total membership	29,250

Agricultural Fairs held 1950 37

Principal crops grown: Tobacco, hay, oats, corn, potatoes, apples, peaches, pears, vegetables, small fruit.

Cash farm income from sale of crops $48,832,000

Principal livestock production: Dairy, poultry, commercial chick hatcheries, turkeys, swine.

Total Cash Farm Income $143 2,000

Livestock	*Number*	*Value*
Cattle	171,000	$32,661,000
Horses	8,000	560,000
Swine	30,000	705,000
Sheep	6,000	84,000
Poultry	3,696,000	7,133,280

Cash farm income from sale of livestock and livestock products $94,540,000

MISCELLANEOUS STATISTICS

Corporations ..... about 17,500

Average number of persons conducting Unincorporated Business 45,000

Corporation Business Tax July 1, 1950 to June 30, 1951 ..... $18,645,953

Fees received by Office of Secretary of the State from July 1, 1950 to June 30, 1951 ..... $395,357.57

Notaries Public ..... about 16,000

Water Companies	110	Telephone Companies	5
Electric Companies	12	Telephones	789,718
Gas Companies	7	Railroads 3	Mileage 830.57
Gas and Electric Companies	6	Bus Companies	54
Sales Finance Licensees	97	Taxi Companies	166

Banks 183

National Banks	47	Private Bankers	2
State Banks and Trust Companies	55	Industrial Banks	7
Savings Banks	72	Building and Loan Assns.	31
		Small Loan Licensees	77

Autos, July 1, 1951 798,600

Auto Drivers Licensed, July 1, 1951 874,376

Gasoline Tax Receipts, July 1, 1950 to June 30, 1951 .. $20,052,865.60

Motor Vehicles Fees, July 1, 1950 to June 30, 1951 $11,814,427.09

Special Motor Fuel, July 1, 1950 to June 30, 1951 .... $211,115.47

Newspapers and periodicals published in State ..... about 120

Standard Broadcasting stations 26

SOME OCCUPATIONAL STATISTICS

Brokers	230
Certified Public Accountants	472
Investment Counsels	18
Investment Counsel Agents	15
Securities Salesmen	829
Clergymen	about 2,100
Physicians	3,056*
Dentists	2,101
Hygienists	863
Midwives	14*
Osteopaths	78*
Chiropractors	100*
Natureopaths	57*
Chiropodists	166*
Physiotherapy Technicians	202*
Registered Nurses	10, 150*
Registered Trained Attendants	1,870*

*Includes active only.

CORRECTIONS SINCE PAGINATION

BOARD OF EXAMINERS IN CHIROPODY.—(Page 514). The following member was re-appointed by Governor Lodge for a three-year term ending October 1, 1954:

John D. Walker, D.S.C., Windsor, *Secretary.*

CONNECTICUT STATE BOARD OF EXAMINERS IN OPTOMETRY.—(Page 518).

The following members were appointed by Governor Lodge for the unexpired term ending October 1, 1953:

Eugene M. Davis, Manchester
Russell W. Johnson, Easton

for a three year term ending October 1, 1954:

Edward C. Wheeler, Hartford, *Secy. and Treas.*
John N. Eggleston, Milford.

INDEX

A

Accountancy, State Board of 513
Acorn Club 432
Additions and Corrections since Pagination . . . 712
Adjutant General 113
Administration, Division (Welfare) 525
" Veterans' Affairs 648
Administrator, Milk 484
" Soldiers, Sailors and Marines' Fund . 523
Admission to the Bar 600
" Standing Committees on Recommendations for, to the Bar 600–601
" of States to Union 661
Adorno, Joseph A. 73, 112
Adult Welfare, Division of 525
Advent Christian Church 462
Advisory Commission on Housing, Citizens' . . . 512
" Committee, Finance 487
" Council on Banking 481
" " " Civil Defense 530
" " Connecticut State, on Hospital and Public Health Center Construction Program 492–493
" " on Public Works, Citizens' . . . 512
" " for the Unemployment Compensation Act 498
" Mental Health Committee 492
" Personnel Committee 487–488
Aeronautics Commission 478
" Department of 478
" Director of 478
" National Advisory Committee for . . 646
African Methodist Episcopal Zion Church . . . 462
Agassiz Association, Inc. 438
Agencies and Federal Departments Serving Connecticut 641–648
Agents of Town Deposit Fund 141–294
Agricultural Associations 427
" Experiment Station, Board of Control . 478–479
" Research Administration, U. S. . . . 641
" Statistics 710–711
Agriculture, Classes in Vocational 533
" " State-Aided Vocational . . . 533–534
" " State Vocational 533
" U. S. Department of 641–642
Air Force, Department of 642–643

Airports, State 478
Albertus Magnus College 441
Alcohol Tax Unit, Treasury Dept. 647
Alcoholics, Blue Hills Clinic for 543–544
Alcoholism, Commission on 479
Aldermen 141–294
Allen, Edward N. 69, 111
Amendments to the Constitution of Connecticut . . 52–64
" " " " " the United States . 21–27
American Federation of State, County and Municipal Employees 430
" Flag 322–323
" " Association 434
" " Description of 322
" Legion Auxiliary, Department of Connecticut . 434
" " Department of Connecticut . . 434
" National Red Cross 430
" Robin, State Bird 325
" School at Hartford for the Deaf . . . 445
Amity and Woodbridge Historical Society, Inc. . . 432
Amvets, Department of Connecticut 434
Animal Industry, Bureau of, U. S. 641
Annhurst College 441
Appeal Board, Personnel 488
" " Selective Service System . . . 649
Appointments after pagination 712
Apprentice Training Service 497, 645
Arbitration and Mediation, Board of 498
Architectural Examining Board 513
Area, Population of 48 States 694–705
Areas, Towns and Cities 141–294
Armorial Bearings of the State 322–323
Army, Department of 643
Assembly of Trial Justices 574
Assessors, Towns, Cities and Boroughs 141–294
Assistant Medical Examiners, County 623–629
Associate Judges, Supreme Court 552
" Justice of Supreme Court for Second Circuit . 551
Association of County Officials 622
Associations, Agricultural 427
" Building and Loan 457–461
" Civic and Welfare 430–432
" Federal Savings and Loan 457–461
" Professional 438–439
Athletic Commissioner, State 479
Atlantic States Marine Fisheries Commission . . 489
Attorney, District, U. S. 551, 645
" General, State 77, 112
Attorneys, at law 602–620
Attorneys, Conduct of 601
" General of Connecticut 688

Attorneys, Prosecuting, Common Pleas Court . . 557
" " Town, City and Borough Courts 563–573
" State's 553
Auditors of Public Accounts 480
" State 480
Auditory of Disabled American Veterans, Department of Connecticut 435
" to Sons of Union Veterans of the Civil War . 434

B

Ballots Cast at Election, 1950, Statement of Presiding Officer 412–419
Bank Commissioner 480
Bankers, Private 457–461
Banking Department 480
Bankruptcy, Referees in 552
Banks (National, Industrial, Savings and Trust Companies) 457–461
Baptist Clergy 462–464
Bar, Admission to 600
" Association, State 439
" Examining Committee, State 600
Barbers, Board of Examiners of 514
Barracks, Location and Officers, State Police . . 511
Beekeepers' Association, Connecticut 427
Benton, William 83
Berkeley Divinity School 443
Biographies and Photographs, State Officers . . . 65–78
" " " United States Senators, Representatives . . 79–96
Bird, State 325
Blind, Board of Education of the 483–484
Blue Hills Clinic 543–544
Board of Accountancy, State 513
" " Appeal, Selective Service System . . . 649
" Architectural Examining 513
" of Chiropractic Examiners 514
" " Control of the Conn. Agricultural Experiment Station 478–479
" " Education of the Blind 483–484
" " " State 482–483
" " Examiners of Barbers 514
" " " in Chiropody 514, 712
" " " Connecticut State, for Physiotherapy Technicians 519
" " " of Embalmers, Connecticut . . . 515
" " " " Hypertrichologists 516
" " " in Midwifery, State 516–517
" " " for Nursing, State 517
" " " in Optometry, Connecticut State . 518, 712
" " " of Psychologists 514
" " Fisheries and Game, State 488–489

Board of Healing Arts, State 515–516
" " Homeopathic Medical Examining, Connecticut 516
" " Labor Relations, Connecticut State . . 498
" " Mediation and Arbitration, Connecticut State . 498
" " Medical Examining, Connecticut . . . 516
" " " " Retirement Commission, Connecticut . . 488
" " Natureopathic Examiners, State . . . 517
" " Osteopathic Examining, Connecticut . . 518
" " Pardons 547–548
" " Parole 548
" " Personnel Appeal 488
" " Registration for Professional Engineers and Land Surveyors 515
" State Milk Regulation 485
" for the Supervision of Dams, Dikes, Reservoirs and other Similar Structures 521
" of Tax Review, Shell Fish 490
" Teachers' Retirement 483
" of Veterinary Registration and Examination, State 519
Boards, Draft 649–654
" of Education, Towns and Cities . . . 141–294
" " Finance, Towns and Cities 141–294
" " Tax Review, Towns and Cities . . . 141–294
" Zoning, Towns and Cities 141–294
Bond Commission, University of Connecticut . . 484
Borough Clerks 141–294
" Courts 573
" Elections, Dates of 138
" Officers 141–294
" Town and City Courts, Judges . . . 563–573
" " " " Statistics 141–294
Boroughs, Dates of Incorporation 139
Bradley Memorial Hospital and Health Center . . 448
Bridgeport Hospital 445
Bristol Hospital, Inc. 445
Broadcasting Stations in Connecticut 455–456
Budget, Director of the 486
Building and Loan Associations 457–461
Bureau of Labor Statistics 497, 646
" " Motor Carriers 645
" " Narcotics 647
" " Public Roads 643
Burgesses, Borough 141–294

C

Cabinet, Governor's 111
" United States 655
Calendar, 1951-52 4
Camping Areas 502–506

Cancer, Connecticut Society, Inc. 430
Capitals of the 48 States 694–705
Capitol and Grounds Division 512
" State 326
Care and Treatment of the Chronically Ill, Aged and Infirm, Commission on 526
New Britain Memorial Hospital, Board for . . 526
Catholic Clergy, Roman 472–477
" War Veterans 434
Cedarcrest Sanatorium 544
Census, Bureau, U. S. 643
" Connecticut, 1774-1950 632–637
Chambers of Commerce 428–430
Charlotte Hungerford Hospital 449
Charter of the Colony of Connecticut, 1662 . . . 31–39
" Oak 328
Chemists, State 481
Cheshire Reformatory, Connecticut 548–549
Chief Deputy Sheriffs, County 622–629
" Justice, Supreme Court 552
" Justices of Connecticut 689–690
Child Study and Treatment Home, the Connecticut . 544
" Welfare Association, Inc., Connecticut . . 431
" " Division of 525
Children of the American Revolution 434
" County Temporary Homes for . . . 630–631
" School, Number of, Towns and Cities . . 141–294
Children's Aid Society, Connecticut 431
" Center (New Haven Orphan Asylum) . . 450
" Home, Cromwell 450
" " Association, New Britain . . . 450
" Village of the Hartford Orphan Asylum . 450
Chiropody, Board of Examiners in 514, 712
Chiropractic Examiners, Board of 514
Christ (Disciples), Church of 464
" Scientist, Churches of 464
Christian Science Societies 464
Chronically Ill, Aged and Infirm, Commission on the Care and Treatment of the 526
New Britain Memorial Hospital, Board for . . 526
Churches 462–477
Circuit Judges 551
Cities, Dates of Incorporation 138
" Mayors of 140
Citizens' Advisory Commission on Housing . . . 512
" " Council on Public Works . . . 512
City Clerks 141–294
" Courts 570–573
" Elections, Dates of 137–138
" Grand Lists 141–294
" Managers 140

City Officers 141–294
" Town and Borough Courts, Judges . . . 563–573
" " " " Statistics 141–294
Civic and Welfare Associations 430–432
Civil Aeronautics Administration (U.S.). . . . 643
" Defense, Advisory Council 530
" " Office of 530
" Rights, Commission on 527
" Service Commission (U.S.) 648
Classes in Vocational Agriculture 533
" " " Homemaking 534
Clergy of Connecticut 462–477
Clerk of the U. S. District Court 551
Clerks, Common Pleas Court 558
" Juvenile Courts 560–561
" Superior Court 554
" Supreme Court 552
" Town 139–140
" " City and Borough Courts . . . 563–573
Coast Guard, Marine Inspection, U. S. . . . 647
" " United States 647
Collector of Customs 647
" " Internal Revenue 647
Colleges, Junior 444
" and Universities (Private) 441–443
Colonial Dames of America, Connecticut Society . . 434
Commerce, United States Department of . . . 643
Commission, Aeronautics 478
" on Alcoholism 479
" Atlantic States Marine Fisheries . . 489
" Bonds, University of Connecticut . . 484
" on Care and Treatment of Chronically Ill, Aged and Infirm 526
" " Civil Defense 530
" " Civil Rights 527
" Connecticut Development 482
" " Safety 493–494
" Federal Communications 644
" Flood Control and Water Policy . . 522
" on Forests and Wild Life 509
" " Forfeited Rights 491
" Fort Griswold and Groton Monument . 499
" on Health Resources, Governor's . . 529
" Hospital Cost 493
" on Intergovernmental Cooperation, Connecticut 114
" Interstate Sanitation 522
" Israel Putnam Memorial Camp . . 500
" Liquor Control 499
" Merritt Parkway 494
" New England Interstate Water Pollution Control 522

Commission, of Opticians 517
" Public School Building 483
" Public Utilities 513
" Retirement, Medical Examining Board of . 488
" Securities and Exchange 647
" State Geological and Natural History Survey 491
" " Park and Forest 502
" " Traffic 494–495
" " Tuberculosis 524
" Stonington Pier 530
" to Study the Feasibility of Constructing a Scenic Highway 527
" " Study Statutes Relating to Dog . . 528
" University of Connecticut Bond . . 484
" Veterans' Home and Hospital . . . 524
" Water 521
Commissioner, Athletic 479
" Bank 480
" of Education 483
" " Farms and Markets 484
" " Finance 486
" " Food and Drugs 490
" " Health 492
" Highway 493
" Insurance 495
" Jury, District Court 551
" of Labor 496
" Legislative 114
" of Motor Vehicles 501
" Public Works 512
" of State Police 509
" Tax 523
" of Welfare 525
Commissioners, County 622–629
" of Deeds for the State of Connecticut in other States 621
" " Deeds in Connecticut for other States 621
" Dental 515
" Harbor, New Haven 520
" Jury, Superior Court 555–556
" of the Metropolitan District within the County of Hartford 500–501
" " Pharmacy 518
" for the Promotion of Uniformity of Legislation in the U. S. 524
" Public Utilities 513
" Retirement, Connecticut State Employees 488
" Shell-Fish 490
" of Steamship Terminals 521
" " the Superior Court 602–620
" Unemployment Compensation . . . 499

Commissioners, United States 551
" Workmen's Compensation . . . 499
Commissions and State Boards 478–530
" Temporary 527–530
Committee, Advisory Mental Health 492
" " Personnel 487–488
" Displaced Persons 528
" to Draft an Off the Job Sickness and Disability Law 528
" Finance Advisory 487
" on Full Employment, Governor's . . 529
" Governor's Rural Housing 529
" Grievance, State Bar 601
" Investment 487
" Juvenile Welfare 525–526
" Savings Banks' Railroad Investment . . 481
" State Library 112
" " Soil Conservation Advisory . . 486
" to Study Methods of Treatment of those Convicted of Sex Crimes . . . 528
Committees, General Assembly, 1951 128–132
" State Central 329–333
Common Pleas, Court of 557
" " " Clerks 558
" " " Judges 557
" " " Petitioners' Representatives, list of 560
" " " Prosecuting Attorneys. . . 557
" " " Terms and Sessions . . . 558–559
Compensation Act, Advisory Council for the Unemployment 498
" Commissioners, Unemployment . . 499
" " Workmen's . . . 499
Comptroller, State 75, 112
Comptrollers of Connecticut 685–687
Conduct of Attorneys 601
Congregational Clergy. 465–467
Congress, Connecticut Representatives in, Since 1789 . 668–672
" Members of 657–660
" Sessions of (U. S.) 664
Congressional Districts 640
Congressmen, Connecticut 84–96
" Vote for (U. S.) 368–372
Connecticut Agricultural Experiment Station, Board of Control of 478–479
" Association of Public Accountants . . 438
" " " Real Estate Boards . . 438
" Attorneys General 688
" Beekeepers' Association 427
" Board of Examiners of Embalmers . . 515
" Bond Commission, University of . . 484

Connecticut Broadcasting Stations 455–456
" Cancer Society, Inc. 430
" Chamber of Commerce, Inc. 428
" Chambers of Commerce 428–430
" Chapter, Special Libraries Association . . 432
" " of National Society, Daughters of Founders and Patriots of America, Inc. . 436
" Charter of the Colony of, 1662 31–39
" Chief Justices 689–690
" Chiefs of Police Association 438
" Child Study and Treatment Home . . . 544
" " Welfare Association, Inc. 431
" Children's Aid Society 431
" Chiropody Society, Inc. 441
" College 441
" Commission on Intergovernmental Co-operation 114
" Comptrollers 685–687
" Congressmen, Since 1789 668–672
" Constitution of 39–51
" Dairymen's Association 427
" Department, Daughters of Union Veterans of the Civil War, Inc. . . . 434
" " Sons of Union Veterans of the Civil War, Inc. 434
" Development Commission 482
" Dietetic Association 438
" Editorial Association 454
" Education Association 438
" Facts About 708–712
" First Constitution of 27–31
" Forest and Park Association 431
" Governors of 674–676
" Historical Society 432
" Home Economics Association 438
" Homeopathic Medical Examining Board . 516
" " " Society 441
" House Speakers 691–693
" Humane Society 431
" Institute for Blind 445
" Justice Courts 574–587
" League of Women Voters, Inc. 432
" Legislature 115–127
" Library Association 438
Connecticut, Lieutenant Governors of 677–679
" Medical Examining Board 516
" Merit System Association, Inc. 431
" Osteopathic Examining Board 518
" " Society 441
" Pharmaceutical Association 441
" Pomological Society 427

Connecticut, Population of, by Counties . . . 639
" Post Offices 295–298
" Poultry Association 427
" " Breeders' Society, Inc. . . 427
" Press of 451–454
" Prison Association 431
" Probate Assembly 588
" Public Health Association . . . 438
" Reformatory, Cheshire 548–549
" Regional Marketing Authority . . . 485–486
" Register, First, Facsimile . . . 2
" Rural Roads Improvement Association, Inc. 431
" Safety Commission 493–494
" School for Boys, Meriden 549
" Section of American Society of Civil Engineers 439
" Selective Service System 649–654
" " " " Appeal Board . 649
" Sheep Breeders' Association . . . 427
" Society of Certified Public Accountants . 439
" " " Civil Engineers, Inc. . . 439
" " " the Colonial Dames of America . 434
" " for Mental Hygiene . . . 441
" " of the Order of the Founders and Patriots of America, Inc. . . 434
" " " Professional Engineers, Inc. . 439
" " " the Sons of the American Revolution 435
" State Advisory Council on Hospital and Public Health Center Construction Program 492–493
" " Apprenticeship Council . . . 497, 645
" " Board of Examiners in Midwifery . 516–517
" " " " " for Nursing . 517
" " " " " in Optometry . 518, 712
" " " " " for Physiotherapy Technicians . 519
" " " " Labor Relations . . 498
" " " " Mediation and Arbitration . 498
" " Dental Association 440
" " Department of Education . . . 482–483
" " Employees Association . . . 431
" " " Retirement Commissioners 488
" " Employment Service . . . 497
" " Farm Bureau Federation . . 427
" " " for Women and State Prison for Women, Niantic . . . 549
" " Federation of Women's Clubs, Inc. . 432
" " Firemen's Association . . . 439
" " Government, Executive . . . 111–113
" " Grange 427
" " Hospital, Middletown . . . 538–539
" " Medical Society 440

Connecticut, State Nurses' Association 439
" " Officers, Biographies, etc. . . 65–78
" " Prison, Wethersfield 547
" " Secretaries 680–682
" Technical Council, Inc. 439
" Towns in the Order of Their Establishments 313–320
" Treasurers 683–684
" Tree Protection Examining Board . . 519
" United States Senators 666–667
" University of 531–532
" Vegetable Growers' Association . . 427
" Veterans' Home and Hospital (Rocky Hill) . 546–547
" Vocational Association 439
" Wholesale Milk Producers Council . . 485
Constables, Towns and Cities 141–294
Constitution of Connecticut 39–51
" " " Amendments to . . . 52–64
" " " First 27–31
" " the United States of America . . . 10–20
" " " " " " Amendments 21–27
Continental Congress, Connecticut Delegates . . . 673
Conway, George C. 77,112
Coroners, County 622–629
Corrections since pagination 712
Council on Banking, Advisory 481
" Connecticut Wholesale Milk Producers . . 485
" Judicial 553
" Legislative 114
" Public Health 492
" " Welfare 525
Counties, Dates Constituted 138
" Population of Connecticut by . . . 639
County Clerks, Superior Court 554
" Commissioners 622–629
" Coroners 622–629
" Deputy Coroners 622–629
" " Sheriffs 622–629
" Farm Bureaus 427–428
" Investigators, Superior Court 554–555
" Law Libraries in Connecticut 562
" Medical Examiners 622–629
" Officers 622–629
" Officials, Association of 622
" Sealers of Weights and Measures . . . 622–629
" Sheriffs 622–629
" Temporary Homes for Children . . . 630–631
" Treasurers 622–629
Courses for Girls and Women 536
Court, Commissioners of the Superior 602–620
" of Common Pleas 557
" " " " list of Petitioners' Representatives 560

Court, of Errors, Reporter, Supreme 552
" " " Supreme 552
" Messengers, Superior Court 555
" Superior 552
" Traffic, Danbury 562
" United States District 551
" " " Supreme 655
Courts, Borough 573
" City 570–573
" Justice, Connecticut 574–587
" Juvenile, State of Connecticut 560–561
" Municipal 563–573
" Probate 588–599
" Small Claims, Town, City and Borough . . 563–573
" State 552–562
" Town 563–569
Customs, Collector of 647
Cyril and Julia C. Johnson Memorial Hospital, Inc. . 448

D

Dairy Industry, Bureau of (U. S.) 641
Dairymen's Association, Connecticut 427
Dams, Dikes and Reservoirs, State Board for the Supervision of 521
Danbury Hospital 445
" State Teachers' College 532
" Traffic Court 562
Dates of Borough Elections 138
" " City Elections 137–138
" Counties Constituted 138
" of Incorporation, Boroughs 139
" " " Cities 138
" " " Towns 141–294
" " Town Elections 135–137
Daughters of the American Colonists, National Society . 436
" " American Revolution 435
" " 1812, State of Connecticut, National Society, U. S. 436
" " Founders and Patriots of America, Inc., Connecticut Chapter National Society . 436
" and Sons of the Pilgrims, National Society . 436
" of Union Veterans of the Civil War, Inc., Connecticut Department 434
Day Kimball Hospital 448
Deaf, Mystic Oral School for 544
Declaration of Independence 5–9
Defenders, Public 553
Defense Manpower Administration, U. S. 646
Delegates from Connecticut, Continental Congress . 673
Democratic State Central Committee 330–332

Democratic Town Chairmen and Vice-Chairmen . . 339–343
Dental Association, Connecticut State 440
" Commissioners. 515
Department of Aeronautics 478
" " Agriculture, U. S. 641–642
" " Air Force 642–643
" " Army 643
" " Athletics 479
" " Banking 480
" " Commerce, U. S. 643
" " Connecticut, Auxiliary of the United Spanish War Veterans . . . 435
" " Connecticut, Jewish War Veterans Auxiliary 435
" " Connecticut, Jewish War Veterans of the U. S. 435
" " Connecticut, United Spanish War Veterans 435
" " Education 482, 532–538
" " Farms and Market 484
" " Finance and Control 486
" " Fish and Game 488–489
" " Food and Drugs 490–491
" Forestry 506
" of Health, State 491–492
" Highway 493
" Insurance 495
" of Interior, U. S. 645
" " Justice, U. S. 645
" " Labor 496
" " " U. S. 645–646
" Military 113
" of Motor Vehicles 501
" " the Navy, U. S. 646
" " Personnel 487
" " Public Works 512
" Purchasing 487
" State Park 502
" " Police 509–511
" Tax 523
" of the Treasury, U. S. 647
" " War Records, State 113
" Welfare 525
Deputy Coroners, County 622–629
" County Sheriffs 622–629
" Governors 677–679
" Harbor Masters 521
" Judges, Town, City and Borough Courts . . 563–573
" or Lieutenant Governors, Connecticut . . 677–679
Descriptions and Photographs, Flags, State Emblems and State Buildings 321–328
Development Commission, Connecticut 482

Dikes, Dams and Reservoirs, State Board for the Supervision of 521
Director of Aeronautics 478
" " the Budget 486
" " Personnel 487
Disabled American Veterans, Department of Connecticut and Auxiliary 435
Displaced Persons, Committee on 528
Distances, Connecticut River, from Hartford . . . 707
" to Towns from Hartford 706–707
Distributive Education 536–537
District Attorney, U. S. 551, 645
" Clerks, Juvenile Courts 560–561
" Court Marshal 551
" " Sessions 551
" " United States 551
" " " " , Clerk of 551
" Judges 551
Districts, Congressional 640
" Senatorial 638–639
" Voting, Towns and Cities 141–294
Division, Unemployment Compensation 497
Doctors, Connecticut Medical Examining Board for . 516
Dogs, Commission to Study Statutes Relating to . . 528
Draft Boards 649–654
Drugs and Cosmetics Inspectors 490

E

Ecclesiastical Statistics 462–477
Editor, State 482
Editorial Association, Connecticut 454
Education of the Blind, Board of 483–484
" Commissioner of 483
" Distributive 536–537
" State Board of 482–483
" " Department of, Division of Rehabilitation 537–538
Educational Institutions, Private 441–443
" Statistics 710
Eighty-Second Congress 655–660
Election Statistics 344–426
Elections, Dates of Town, City and Borough . . 135–138
Electoral Votes for President, 1908-1948 (48 States) . 420
Elector's Oath 344
Elevator Inspectors 496
Embalmers, Connecticut Board of Examiners of . . 515
Employment Security, Division of 497, 646
" Service, Connecticut State 497
Engineer, Shell-Fisheries 490
Englewood Hospital 445
Entomology and Plant Quarantine, Bureau of (U. S.) . 641

Episcopal Clergy, Protestant 470–471
Establishment of Towns, Order of, and Origin of Their Names 313–320
Examiners of Barbers, Board of 514
" County Medical 622–629
Examining Board, Architectural 513
Executive Residence 327
" Secretary, Judicial Department . . . 553
Extension Service, University of Connecticut . . 641

F

Facsimile, First Connecticut Register (1785) . . . 2
Factory Inspection, Division of 496
" Inspectors 496
Facts About Connecticut 708–712
Fairfield County Extension Service 427
" " Medical Association 440
" State Hospital, Newtown 540
" University 442
Farm Bureaus 427–428
" Credit Administration 641
" Foresters 506
Farmers Home Administration 642
Farms and Markets, Commissioner of 484
" " " Department 484
Federal Bureau of Investigation 645
" Communications Commission 644
" Departments and Agencies Serving Connecticut . 641–648
" Deposit Insurance Corporation 644
" Mediation and Conciliation Service . . . 644
" Power Commission 644
" Reserve System 644
" Savings and Loan Associations 457–461
" Security Agency 644
" Trade Commission 644
Federation of Women's Clubs, Inc., Connecticut State . 432
Finance Advisory Committee 487
" Commissioner 486
" and Control, Department of 486
First Connecticut Register Facsimile (1785) . . . 2
" Constitution of Connecticut 27–31
Fish and Game Wardens 489
" " Wildlife Service, U. S. 645
Fisheries and Game, State Board of 488–489
" " " Superintendent 489
Flags 322–323
Flood Control and Water Policy Commission . . . 522
Food and Drug Administration (Federal) . . . 644
" " Drugs, Commissioner of, State . . . 490
" " " Department 490–491

Food Inspectors 490
Foreign and Domestic Commerce, Bureau of (U. S.) . 643
Forest Fire Protection Committee, Northeastern . . 530
" and Park Association, Connecticut . . . 431
" " " Commission, State 502
" Rangers, State 506
" Service, U. S. 642
" Wardens, State 507–509
Forester and Fire Warden, State 506
Foresters, Farm 506
Forestry Department 506
Forests, State 505–506
" and Wild Life, Commission on . . . 509
Forfeited Rights, Commission on 491
Fort Griswold and Groton Monument Commission . . 499–500
Founders and Patriots of America, Connecticut Society of the Order of 434
Freight Service, Towns and Cities 141–294
Frequency Modulation Stations Authorized in Connecticut 456
Full Employment, Governor's Committee on . . 529
Fund, Soldiers, Sailors and Marines' 523
Fundamental Orders, The, 1638-9. 27–31

G

Gaylord Farm Sanatorium 449
General Assembly, Committees of (1951) . . . 128–132
" " Governor's Inaugural Message to . 97–110
" " Representation in 639
Geological and Natural History Survey Commission, State 491
" Survey, U. S. 645
Glastonbury Historical Society 433
Government Statistics 709
Governor of Connecticut 67,111
Governor's Cabinet 111
" Commission on Health Resources . . 529
" Committee on Full Employment . . 529
" Inaugural Message 97–110
" Office 111
" Residence 327
" Rural Housing Committee 529
" Staff 111
Governors of Connecticut 674–676
" Deputy 677–679
" Lieutenant, of Connecticut 677–679
" of the States 694–705
Grace-New Haven Community Hospital . . . 447
Grand Jurors 141–294
" " Prosecuting (Justice Courts) . . . 574–587
" Lists, Towns, Cities and Boroughs . . . 141–294
Grange, Connecticut State 427

Great Seal of Connecticut 321
Greek-Catholic Church, Russian Orthodox . . . 477
Greenwich Hospital 445
Grievance Committees, State Bar 601
Griffin Hospital 445
Groton Monument and Fort Griswold Commission . . 499–500

H

Harbor Commissioners, New Haven Harbor . . . 520
" Masters, and Deputy 520
Harbors 520
Hartford College 442, 444
" " of Insurance, University of Connecticut 444
" County, Chiropody Society 441
" " Commissioners of the Metropolitan District 500–501
" " Extension Service 428
" " Farm Bureau 428
" " Medical Association 440
" Dental Society 440
" Hospital 446
" School of Religious Education . . . 443
" Seminary Foundation 443
" Theological Seminary 443
" Woman's Club, Inc. 432
Healing Arts, State Board of 515–516
Health Commissioner 492
" Committee, Advisory Mental 492
" Council, Public 492
" Officers, Towns and Cities 141–294
" Resources, Governor's Commission on . . 529
" State Department of 491–492
Hearing Examiners, Commission on Civil Rights . . 527
Henry Whitfield House, Trustees 500
Highland Heights 450
Highway Commissioner 493
" Department 493
Hillyer College 442, 444
Historian, State 113
Historical Societies 432–433
" Society of the Town of Greenwich, Inc. . 433
Holidays, Legal 4
Homeopathic Medical Examining Board, Connecticut . 516
Homes for Children, County Temporary . . . 630–631
Horace Wells Club, Hartford 440
Hospital, Connecticut State, Middletown . . . 538–539
" Cost Commission 493
" Fairfield State, Newtown 540–541
" Norwich State 539–540
" of Saint Raphael 447

Hospital, Veterans' Administration 447
" " Home and Hospital (Conn.) . . 546
Hospitals and Institutions 710
" Non-State 445–449
" Private Nervous and Mental . . . 449
" State 538–542
House of Good Shepherd 450
" " Representatives, Connecticut 117–127
" " " Officers of, Connecticut . . 127
" " " Speakers of Connecticut . . 691–693
" " " Speakers U. S. . . . 664–665
" " " United States . . . 657–660
" Speakers, Connecticut 691–693
Housing Division 512
" and Home Finance Agency 645
" Office of the Expeditor 646
Humane Society, Connecticut 431
Hypertrichologists, Board of Examiners . . . 516

I

Illustrations 321–328
Immigration and Naturalization Service (U. S.) . . 645
Inaugural Message, Governor's 97–110
Income Tax Division, Treasury Dept. 647
Incorporation Dates, Cities and Boroughs . . . 138–139
" " Towns 141–294
Indebtedness, Towns, Cities and Boroughs . . . 141–294
Independence, Declaration of 5–9
Industrial Art Classes, State-Aided 536
" Banks 457–461
Information, Summary of 708–712
Inspectors, Drugs and Cosmetics 490
" Elevator 496
" Factory 496
" Food. 490
" Weights and Measures 491
Institutions, Penal 547–550
" Private Educational 441–443
" and Societies, Non-State 427–450
" State 538–550
Insurance Commissioner 495
" Department 495
Intergovernmental Cooperation, Connecticut Commission on 114
Interior, Department of the (U. S.) 645
Internal Revenue, Bureau of 647
" " Collector of 647
Interstate Commerce Commission (U. S.) . . . 645
" Compact for Parolee and Probationer Supervision 548

Interstate Sanitation Commission 522
Investigators, Superior Court 554–555
Investment Committee 487
Israel Putnam Memorial Camp Commission . . . 500
Italian-American War Veterans Auxiliary . . . 435
" " " " of the U. S., Inc. . . 435

J

Jailers and Deputies, County 622–629
Jewish Rabbis 467
" War Veterans Auxiliary, Dept. of Connecticut . 435
" " " of the U. S., Dept. of Connecticut 435
John J. McCook Memorial Hospital 446
Joint Committee of the State Mental Hospitals . . 541
" " " " " Training Schools for Mental Defectives . . 543
Judges, Associate, Supreme Court 552
" Common Pleas Court 557
" Deputy, Town, City and Borough Courts . . 563–573
" Juvenile Court 560–561
" Probate Court 588–599
" of Probate, Vote for 386–400
" Superior Court 552
" Supreme Court of Errors 552
" Town, City and Borough Courts . . . 563–573
" U.S. Circuit Court 551
" " District Court 551
Judicial 551–573
" Council 553
" Department, Executive Secretary . . . 553
" Statistics 709
Judiciary of United States Supreme Court . . . 655
Julius Hartt Musical Foundation 444
Junior Colleges of Connecticut 444
Jury Commissioner, U. S. District Court . . . 551
" Commissioners, Superior Court 555–556
Justice Courts, Connecticut 574–587
" Department of (U. S.) 645
Justices of Connecticut, Chief (Past) 689–690
" " the Peace 141–294
" Trial 574–587
Juvenile Courts, Clerks of 560–561
" " District Offices 560–561
" " Judges 560–561
" " Probation Officers 560–561
" " State of Connecticut 560–561
" Welfare Committee 525–526

K

Kennedy School of Missions 443

L

Labor Commissioner 496
" Department 496
" " of (U. S.) 645–646
" Relations, Connecticut State Board of . . 498
" Statistics, Bureau of 497, 646
Land Surveyors and Professional Engineers, State Board of Registration for 515
Larson College 442, 444
Laurel Club 454
" Heights, State Tuberculosis Sanatorium . . 545
Law, Attorneys at 602–620
" Enforcement 709
" Libraries in Connecticut, County 562
" Practice of 600–601
Lawrence and Memorial Associated Hospitals . . 447
League of Women Voters, Inc., Connecticut . . . 432
Lease Division 512
Legal Holidays 4
Legislative Branch of State Government . . . 114–127
" Commissioner 114
" Council 114
" Sessions, Congress 664
" " Connecticut 133–134
Legislature, Connecticut 115–127
Legislatures of the States 424–426
Length of Sessions (Connecticut Legislature) . . 133–134
Leopold, Alice K. 71, 111
Librarian, State 112
Libraries, County Law, in Connecticut 562
Library Committee, State 112
" State 112
Lieutenant Governor 69, 111
" Governors of Connecticut 677–679
Liquor Control Commission 499
Litchfield County Farm Bureau 428
" " Hospital 449
" " Medical Society 440
Lodge, John 67,111
Long Lane School, Middletown 550
Lutheran Clergy 468

M

Managers, City 140
" Town 140
Manchester Memorial Hospital 446
Mansfield State Training School and Hospital . . 542
Marianapolis College 444
Marine Corps League of Connecticut and Auxiliary . 436
" Fisheries Commission, Atlantic States . . 489

Maritime Administration 643
Marketing Administration, and Production . . . 642
" Authority, Connecticut Regional . . . 485
Marshal, U. S. District Court 551
Mattatuck Historical Society 433
Mayflower Descendants in the State of Connecticut, Society of 437
Mayors of Cities. 140
McCook, John J., Memorial Hospital 446
McGuire, John A. 89
McMahon, Brien 81
Mediation and Arbitration, Board of 498
Medical Examiners, County. 622–629
" Examining Board, Connecticut . . . 516
" " " of the Retirement Commission 488
" Societies 440–441
Members of Congress 655–660
" and Officers of the General Assembly . . 115–127
Mental Defectives, Joint Committee of the State Training Schools for 543
" Hospitals, Joint Committee of the State . . 541
" " Private 449
Meriden Hospital 446
" School for Boys, Connecticut 549
" State Tuberculosis Sanatorium. . . . 545
Merit System Association, Inc., Connecticut . . . 431
Merritt Parkway Commission 494
Messengers, Superior Court 555
Methodist Clergy 468–469
Metropolitan District, Commissioners of, Hartford County 500–501
Middlesex County Farm Bureau 428
" " Historical Society 433
" " Medical Society 440
" Hospital 446
Middletown, Long Lane School 550
" State Hospital 538–539
Midwifery, Connecticut State Board of, Examiners in . 516–517
Mileage from Hartford to Towns 706–707
Milford Hospital 446
Military Department 113
" Order of Foreign Wars of the U. S., Connecticut Commandery 436
" Order of the Purple Heart, Inc. 436
Milk Administrator 484
" Producers Council, Connecticut, Wholesale . . 485
" Regulation Board, State 485
Minimum Wage, Division of 496
Miscellaneous Facts About Connecticut 708–712
Mitchell College 442
Monuments, State 505
Morano, Albert P. 91

Motor Vehicles, Commissioner of 501
" " Department of 501
Mountain Laurel, State Flower 324
Mount Sinai Hospital 446
Municipal Courts 563–573
Mystic Oral School for the Deaf 544

N

Nathaniel Witherell Hospital 446
National Advisory Committee for Aeronautics . . 646
" American Red Cross 430
" Banks 457–461
" Labor Relations Board 646
" Society, Daughters of the American Colonists . 436
" " Sons and Daughters of the Pilgrims . 436
" " United States Daughters of 1812, State of Connecticut 436
Natureopathic Examiners, State Board of 517
Naugatuck Valley Dental Society 440
Naval and Military Order of the Spanish-American War, Connecticut Commandery 436
Navy, Department of (U. S.) 646
Nervous Hospitals, Private 449
New Britain General Hospital 447
" " Memorial Hospital 447
" " Board for the Care and Treatment of the Chronically Ill, Aged and Infirm . . 526
" " Teachers' College of Connecticut . . 532
" England Interstate Water Pollution Control Commission 522
" Haven Colony Historical Society 433
" " County Farm Bureau 428
" " " Medical Society 440
" " Dental Association 440
" " Harbor, Commissioners of 520
" " Quinnipiac College 444
" " State Teachers' College 532
" " Y.M.C.A. Junior College 444
Newington Home and Hospital for Crippled Children . 445
" Veterans' Hospital, U. S. 447
New London County Dental Association . . . 440
" " " Extension Service . . . 428
" " " Historical Society . . . 433
" " " Medical Society 441
" Milford Hospital 447
Newspapers, List of, Connecticut 451–454
Non-State Institutions and Societies 427–450
Northeastern Forest Fire Protection Committee . . 530
Norwalk Hospital 448
Norwich State Hospital 539–540
" " Tuberculosis Sanatorium . . . 545
Nursing, Connecticut State Board of Examiners for . 517

O

Oath, Elector's 344
Occupational Statistics 712
Office of Civil Defense 530
" Hours and Locations, Judges of Probate . . 588–599
" " " " Town, City and Borough Clerks 141–294
" of the Housing Expediter, U. S. 646
" Locations, County Officers 622–629
" " State Boards and Commissions . . 478–530
" of Price Stabilization 647
" " Rent Control 646
" " Selective Service 649
Officers, County 622–629
" and Members of the General Assembly . . 115–127
" Probation, District Court 551
" " Superior Court 555
" State, Vote for 349–358
" Town, City and Borough 141–294
Officials of the 48 States 694–705
Opticians, Commission of 517
Optometry, Connecticut State Board of Examiners in . 518, 712
Orders, Fundamental, The, 1638-9 27–31
Organization of States and Dates of Admission . . 661
Origin of Names of Connecticut Towns in Order of Their Establishments 313–320
Original States, Thirteen 661
Orphanages 450
Osteopathic Examining Board, Connecticut . . . 518

P

Pardons, Board of 547–548
Parent-Teacher Association of Connecticut, Inc. . . 432
Park City Hospital 445
" Department, State 502
" and Forest Association, Connecticut . . . 431
" " " Commission, State 502
" Rangers 502–503
Parks, State 504–505
" Superintendent of State 502
Parkway Commission, Merritt 494
Parole, Board of 548
Parolee and Probationer Supervision, Interstate Compact 548
Passenger Service, Towns and Cities 141–294
Patriotic Societies 434–438
Patterson, James T. 93
Penal Institutions 547–550
Peoples Party of Connecticut 333
Personnel Appeal Board 488
" Committee, Advisory 487–488

Personnel Department of 487
" Director 487
Petitioners' Representatives in Support Action, List of . 560
Pharmacy, Commissioners of 518
Photographs and Biographies, State Officers . . . 65–78
" " " U. S. Senators and Representatives . . . 79–96
" " Descriptions, Flags, State Emblems and State Buildings 321–328
Physiotherapy Technicians, Connecticut State Board of Examiners for 519
Plant Industry, Bureau of (U.S.) 641
" Quarantine, Entomology, Bureau of (U.S.) . . 641
Police Barracks, State 511
" Commissioner, State 509
" Department, State 509–511
Polish Legion of American Veterans 436
" Orphanage 450
Political Party State Central Committees . . . 329–333
Pomological Society, Connecticut 427
Population by Counties 639
" of 48 States 694–705
" " Towns, 1774-1950 632–637
" Towns and Cities (1950) 141–294
Post Office Address, Town Officers 141–294
" Offices in Connecticut 295–298
" " Towns and Cities 141–294
" " " Villages and Districts . . . 299–312
Poultry Association, Connecticut 427
" Breeders' Society, Inc., Connecticut . . 427
Practice of Law 600–601
Preface 3
Presbyterian Clergy 469–470
President, Electoral Votes for, 1908-1948 (48 States) . 420
" of the United States 655
Presidential Electors, Votes for 344–348
Presidents of the United States 662
Press of Connecticut 451–454
Price Stabilization, Office of 647
Priests, Roman-Catholic 472–477
" Russian Orthodox Greek Catholic . . . 477
Prison Association, Connecticut 431
Private Bankers 457–461
" Educational Institutions 441–443
" Nervous and Mental Hospitals . . . 449
Probate Assembly, Connecticut 588
" Court Judges 588–599
" Courts 588–599
" " When Constituted 588–599
" Judges, Vote for 386–400
Probation Officers, District Court 551

Probation Officers, Juvenile Courts 560–561
" " Superior Court 555
" " Town, City and Borough Courts . 563–573
Production and Marketing Administration . . . 642
Professional Associations 438–439
" Engineers and Land Surveyors, State Board of Registration 515
" Schools 443–444
Prosecuting Attorneys, Common Pleas Court . . . 557
" " Town, City and Borough Courts 563–573
" Grand Jurors 574–587
Protestant-Episcopal Clergy 470–471
Psychologists, Board of Examiners of 514
Public Accounts, Auditors of 480
" Assistance, Division of (Welfare) . . . 525
" Defenders 553
" Health Council 492
" Roads, Bureau of 643
" School Building Commission 483
" Utilities Commission 513
" Welfare Council 525
" Works, Citizens' Advisory Council on . . 512
" " Commissioner 512
" " Department 512
Purchasing Department 487

Q

Qualifications for Voting in the U. S. 421–423
Quinnipiac College 444

R

Rabbis, Jewish 467
Radio Broadcasting Stations 455–456
Railroad Retirement Board 647
Rangers, Park 502–503
" State Forest 506–509
Rate of Taxation, Towns, Cities and Boroughs . . 141–294
Real Assets Division 512
Recommendations for Admission to the Bar, Standing Committees on 600–601
Reconstruction Finance Corporation 647
Red Cross, American National 430
Referees in Bankruptcy 552
" State 557
" State, Common Pleas Court 559–560
Reformatory, Cheshire 548–549
Registrars of Voters 141–294
Registration and Examination, State Boards of . . 513–519
Regular Veterans Association 437
Religious Society of Friends (Quaker) 471

Rent Control, Office of 646
Representation in the General Assembly . . . 639
Representatives in Congress 657–660
" " " Vote for (U. S.) . . 368–372
" " " from Connecticut since 1789 668–672
" of Connecticut since 1819, Speakers of House 691–693
" State, Vote for 401–411
" United States, Photographs and Biographies 84–96
Republican State Central Committee 329–330
" Town Chairmen and Vice-Chairmen . . 334–337
Reserve Officers Association of the U. S. . . . 438
Reservoirs, Dams, Dikes and Other Similar Structures, State Board of Supervision of 521
Retirement Board, Railroad 647
" " Teachers 483
" Commission, Medical Examining Board of . 488
" Commissioners, Connecticut State Employees 488
Ribicoff, A. A. 85
Robert C. Geer Memorial Hospital, Inc. . . . 448
Robin, American, State Bird 325
Rockville City Hospital, Inc. 448
Roman-Catholic Clergy 472–477
Rural Housing Committee, Governor's 529
" Roads Improvement Association, Inc., Connecticut 431
Russian Orthodox Greek-Catholic Clergy . . . 477

S

Sadlak, Antoni N. 95
Safety Commission, Connecticut 493–494
Saint Basil's College 442
" Francis Hospital 446
" Joseph College 442
" Joseph's Hospital 448
" Mary's Hospital Corp. 449
" " Seminary 444
" Thomas' Seminary 444
" Vincent's Hospital 445
Salaries, County Officers 622–629
Sanitation Commission, Interstate 522
Savings Banks 457–461
" " Life Insurance Fund Trustees . . 495
" " Railroad Investment Committee . . 481
" Bonds, U. S. 647
" and Loan Associations, Federal . . . 457–461
Scenic Highway, Commission to Study the Feasibility of Constructing a 527
School Building Commission, Public 483
" of Law, University of Connecticut . . . 444

Schools, Private Educational 441–443
" Professional 443–444
" Special 445
" and State Colleges 531–538
Scientist, Churches of Christ 464
Seal, State 321
Sealers of Weights and Measures, County . . . 622–629
Seaside Sanatorium, Waterford 546
Secret Service, U. S. 648
Secretaries of the State, Connecticut 680–682
Secretary, Executive, Judicial Department . . . 553
" of the State 71, 111
Securities and Exchange Commission 647
Security Division, Employment 497
Seely-Brown, Jr., Horace 87
Selective Service, Office of 649
" " System for Connecticut 649–654
" " " " " Appeal Board . 649
Selectmen, Towns and Cities 141–294
Senate Officers 115–116
" State 115–116
" United States 655–657
Senatorial Districts 638–639
Senators, State, Vote for 378–385
" United States 655–657
" " " Vote for 359–367
" " " from Connecticut since 1789 . 666–667
" " " Photographs and Biographies . 79–83
Sessions of Congress 664
" " Legislatures, 48 States. 424–426
" Length of (Connecticut Legislature) . . 133–134
" and Terms, Common Pleas Court . . . 558–559
" " " Superior Court 556–557
Sex Crimes, Committee to Study Methods of Treatment of Those Convicted of 528
Sharon Hospital, Inc. 448
Sheep Breeders' Association, Connecticut . . . 427
Shell-Fish Board of Tax Review 490
" " Commissioners 490
" Fisheries, Engineer of 490
Shelton Sanatorium 545
Sheriff, Vote for 373–377
Sheriffs, County (and Deputies) 622–629
Sickness and Disability Law, Committee to Draft an Off the Job 528
Simsbury Historical Society 433
Small Claims Courts, Town, City, Borough, Justice . 563–587
Social Security Administration, Federal. . . . 644
Socialist Labor Party 333
" State Central Committee 332–333
" Workers Party 333

Societies, Historical 432–433
" and Institutions, Non-State 427–450
" Medical 440–441
" Patriotic 434–438
Society of the Cincinnati in the State of Connecticut . 437
" " Colonial Wars in the State of Connecticut . 437
" " Mayflower Descendants in the State of Connecticut 437
" " the War of 1812 in the State of Connecticut . 437
Soil Conservation Advisory Committee, State . . 486
" " Service (U. S.) 642
Soldiers, Sailors and Marines' Fund 523
Sons of the American Revolution, Connecticut Society of 435
" and Daughters of the Pilgrims, National Society (Connecticut Branch) 436
" of Union Veterans of the Civil War, Auxiliary to . 434
" " " " " " " Inc., Connecticut Department 434
Southbury Training School 542–543
South Windsor Historical Society 433
Spanish-American War Veterans, Naval and Military Order of the, Connecticut Commandery . . . 436
Spanish United War Veterans, Dept. of Connecticut and Auxiliary 435
Speakers of House of Representatives of Connecticut since 1819 691–693
Speakers of U. S. House of Representatives . . . 664–665
Special Libraries Association, Connecticut Chapter. . 432
" Schools 445
Staff, Governor's 111
Stamford Hospital 449
Standing Committees on Recommendations for Admission to the Bar 600–601
State Aid and Collections, Division of (Welfare) . . 525
" Airports 478
" Arms of the 322–323
" Athletic Commissioner 479
" Attorney General 77, 112
" Attorneys General 688
" Auditors 480
" Banks and Trust Companies 457–461
" Bar Association, Connecticut 439
" " Examining Committee 600
" Bird 325
" Board of Accountancy 513
" " " Education 482–483
" " " Fisheries and Game 488–489
" " " Healing Arts 515–516
" " " Hypertrichologists Examiners . . 516
" " " Labor Relations, Connecticut . . 498
" " " Mediation and Arbitration, Connecticut . 498

State Board of Natureopathic Examiners . . . 517
" " " Osteopathic, Examining . . . 518
" " " Registration for Professional Engineers and Land Surveyors . . . 515
" " " Supervision of Dams, Dikes, Reservoirs and other Similar Structures . . 521
" " " Veterinary Registration and Examination 519
" Boards and Commissions 478–530
" " " " Office Locations . . 478–530
" " of Registration and Examination . . 513–519
" Capitol 326
" Central Committees 329–333
" Chemists 481
" Chief Justices 689–690
" Civil Defense Office 530
" Colleges and Schools 531–538
" Comptroller 75, 112
" Comptrollers 685–687
" Courts 552–562
" Department of Health 491–492
" Editor 482
" Employees Association, Connecticut . . . 431
" " Retirement Commissioners . . . 488
" Employment Service, Connecticut . . . 497
" Farm for Women and State Prison, Niantic . . 549
" Flag 322–323
" Flower, Mountain Laurel 324
" Forest Rangers 506
" " Wardens 507–509
" Forester 506
" " and Fire Warden 506
" Forests 505–506
" Geological and Natural History Survey Commission 491
" Government, Connecticut, Executive . . . 111–113
" Historian 113
" Hospitals 538–547
" Housing Division 512
" Institutions 538–550
" Labor Department 496
" Legislatures 424–426
" Librarian 112
" Library 112
" " Committee 112
" Milk Regulation Board 485
" Monuments 505
" Officers, Biographies and Photographs of . . 65–78
" " Vote for 349–358
" Park Department 502
" " and Forest Commission 502
" Parks 504–505

State Police Association 439
" " Barracks 511
" " Commissioner 509
" " Department 509–511
" Prison, Connecticut, Wethersfield 547
" " and State Farm for Women, Niantic . . 549
" Referees 557
" " Common Pleas Court 559
" Representatives, Vote for 401–411
" Seal 321
" Secretaries of the 680–682
" Secretary of the 71, 111
" Senate 115–116
" Senators, Vote for 378–385
" Soil Conservation Advisory Committee . . 486
" Teachers' Colleges 532
" Traffic Commission 494–495
" Training School and Hospital, Mansfield . . 542
" Treasurer 73, 112
" Treasurers 683–684
" Tree 328
" Tuberculosis Commission 524
" " Sanatoria 544–546
" Vocational Agriculture Classes 533
" " Homemaking Classes 534
" " Schools and Classes 532–535
" " -Technical Schools 535–536
" Water Commission 521
State-Aided Industrial Arts Classes 536
" " Vocational Agriculture Classes . . . 533
" " " Homemaking Classes . . 534
" County and Municipal Employees, American Federation of 430
Statement of Vote by Presiding Officers . . . 412–419
State's Attorneys 553
States, Admission to the Union 661
" Area, Population of 48 694–705
" Legislatures of 424–426
" Officials, Areas etc. 694–705
" Qualifications for Voting in 48 421–423
Stations, Radio Broadcasting 455–456
Statistics, Agricultural 710–711
" Ecclesiastical 462–477
" Educational 710
" Election 344–426
" Government 709
" Hospitals and Institutions 710
" Judicial 709
" Law Enforcement 709
" Miscellaneous 711
" Occupational 712

Statistics, Town, City and Borough 141–294
Steamship Terminals, Commissioners of 521
Stonington Pier Commission 530
Summary of Information 708–712
Superintendent of Fish and Game 489
" " State Parks 502
Superior Court 552
" " Clerks 554
" " Commissioners of 602–620
" " County Investigators 554–555
" " Judges. 552
" " Jury Commissioners 555–556
" " Messengers 555
" " Probation Officers 555
" " Terms and Sessions 556–557
Supervisor of Purchases 487
Supreme Court of Errors 552
" " " " Clerks 552
" " " " Messenger 552
" " " " Reporter 552
" " " " Terms 552
" " United States 655

T

Tax Collectors, Towns, Cities and Boroughs 141–294
" Commissioner 523
" Department 523
" Rates, Towns, Cities and Boroughs 141–294
Teachers' College of Connecticut, New Britain . . . 532
" Colleges, State 532
" Retirement Board 483
Technical Schools, State Vocational 535–536
Telephone Numbers, Town, City and Borough Clerks . 141–294
Television Station 456
Temperance Society of Connecticut, Inc., United . . . 432
" Union of Connecticut, Woman's Christian . 432
Temporary Commissions 527–530
Terms, District Court (U. S.) 551
" and Sessions, Common Pleas Court 558–559
" " " Superior Court 556–557
" Supreme Court 552
Territories, U. S. 661
Thirteen Original States 661
Tolland County Farm Bureau 428
" " Medical Society 441
Toll Bridges 493
Torrington Historical Society 433
Town, Chairmen and Vice-Chairmen 334–343
" " " " Democratic . . . 339–343
" " " " Republican . . . 334–338

Town, City and Borough Courts 563–573
" " " " Statistics 141–294
" Clerks 139–140, 141–294
" " Office Hours and Locations . . . 141–294
" Courts 563–569
" Deposit Fund, Agents of 141–294
" Elections, Dates of 135–137
" Grand Lists 141–294
" Health Officers 141–294
" Managers 140
" Officers 141–294
Towns, in Order of Their Establishments and Origin of Names 313–320
" Population, 1774-1950 632–637
" Villages and Districts with no Post-office of Same Name 299–312
Traffic Commission, State 494–495
" Court, Danbury 562
Transportation, Towns and Cities 141–294
Treasurer, State 73, 112
Treasurers of Connecticut 683–684
" County 622–629
" Towns, Cities and Boroughs 141–294
Treasury, Department of (U. S.) 647
Tree Protection Examining Board, Connecticut . . 519
" Wardens, Towns and Cities 141–294
Trial Justices, Assembly of 574
" " and Alternates 574–587
Trinity College 442
Trustees, Henry Whitfield House 500
" Savings Banks Life Insurance Fund . . 495
Tuberculosis Commission, State 524
" Sanatoria, State 544–546

U

Uncas on Thames Sanatorium 545
Undercliff Sanatorium 545
Undertakers (See Connecticut Board of Examiners of Embalmers) 515
Unemployment Compensation Act, Advisory Council for the 498
Unemployment Compensation Commissioners . . 499
" " Division of . . . 497
Uniformity of Legislation in the United States, Commissioners for the Promotion of 524
Unitarian Clergy 477
United States Agencies Serving Connecticut . . . 641–648
" " Amendments to the Constitution of . . 21–27
" " Assistant District Attorneys . . . 551
" " Cabinet 655

United States Census Bureau 643
" " Circuit Judges 551
" " Civil Service Commission . . . 648
" " Clerk of District Court. . . . 551
" " Coast Guard 647
" " " " Marine Inspection . . 647
" " Commissioners 551
" " Congress 655–660
" " Congressmen 657–660
" " Constitution of the 10–20
" " Declaration of Independence . . . 5–9
" " Department of Agriculture . . . 641–642
" " " " Commerce . . . 643
" " " " Interior 645
" " " " Justice 645
" " " " Labor 645–646
" " " " the Navy. . . . 646
" " " " " Treasury . . . 647–648
" " Deputy Marshals 551
" " District Attorney 551, 645
" " " Court and Judges . . . 551
" " " " Clerk of 551
" " " " Terms 551
" " Forest Service 642
" " Government 655–660
" " House of Representatives, Speakers of . 664–665
" " Interstate Commerce Commission . . 645
" " Jury Commissioners 551
" " Marshal, District Court 551
" " Post Offices in Connecticut . . . 295–298
" " President of 655
" " Presidents of 662
" " Probation Officers 551
" " Referees in Bankruptcy 552
" " Representatives, Connecticut, Biographies and Photographs 84–96
" " Savings Bond, State Director . . . 647
" " Secret Service 648
" " Senate 655–657
" " Senator, Vote for (Connecticut) . . 359–367
" " Senators 655–657
" " Senators, Connecticut, Biographies and Photographs . . . 79–83
" " " from Connecticut since 1789 . 666–667
" " Supreme Court 655
" " " " for Second Circuit, Associate Justice . . 551
" " and Territories 661
" " Veterans' Administration . . . 648
" " " " Hospital, Newington . 447, 648

United States Vice Presidents of 663
" " Weather Bureau 643
" Temperance Society of Connecticut, Inc. . . 432
Universalist Clergy 477
Universities and Colleges (Private) 441–443
University of Bridgeport 442–443
" " Connecticut 531–532
" " " Bond Commission . . 484
" " " Hartford College of Insurance 444
" " " School of Law . . . 444

V

Vegetable Growers' Association, Connecticut . . 427
Veterans' Administration, Hospital, Newington . . 447, 648
" " Regional Offices . . . 648
" " U. S. 648
" Employment Representative 646
" of Foreign Wars, Department of Connecticut, and Ladies' Auxiliary 437
" Home and Hospital Commission . . . 524
" " " " State of Connecticut, Rocky Hill . . . 546–547
" Hospital, U. S., Newington 648
" Reemployment Rights, Bureau of (U. S.) . 646
Veterinary Registration and Examination, State Board of 519
Vice Chairmen, Town Chairmen 334–343
" President of the United States 655
" Presidents of the United States 663
Villages and Districts not Containing Post Office of Same Name 299–312
Vocational Agriculture, Classes in 533
" " " State-Aided . . . 533–534
" Homemaking, Classes in 534
" " Programs, Federally-Aided . 534–535
Vocational-Technical Schools, State 535–536
Vote for Judges of Probate 386–400
" " President, 1940, 1944, 1948 344–348
" " " Electoral, 1908-1948 (48 States) . 420
Vote for Representative At Large 359–367
" " Representatives in Congress 368–372
" " Sheriff 373–377
" " State Officers 349–358
" " " Representatives 401–411
" " " Senators 378–385
" Statement by Presiding Officers 412–419
" for United States Senators 359–367
Votes for Presidential Electors 344–348
Voting Districts, Towns and Cities 141–294
" Machine Towns 137
" in U. S., Qualifications for 421–423

W

Wage and Excise Tax Division 648
" " Hour and Public Contracts Divisions (U. S.) . 645
War Records, Department of 113
Warden, Connecticut State Prison 547
Wardens of Boroughs 141–294
" Fish and Game 489
" Forest 507–509
Water Commission, State 521
" Policy Commission, Flood Control and . . 522
Waterbury Hospital 449
" Society for Mental Hygiene . . . 439
Weather Bureau (U. S.) 643
Weights and Measures, County Sealers of . . . 622–629
" " " Inspectors 491
Welfare Associations 430–432
" Commissioner of 525
" Committee, Juvenile 525–526
" Council, Public 525
" Department 525
Wesleyan University 443
Wethersfield, Connecticut State Prison 547
" Historical Society 433
Wild Life, Commission on Forests and 509
William W. Backus Hospital 448
Willimantic State Teachers' College 532
Windham Community Memorial Hospital, Inc. . . 449
" County Farmers' Association . . . 428
" " Medical Society 441
Windsor Historical Society 433
Woman's Christian Temperance Union of Connecticut . 432
" Relief Corps, Dept. of Connecticut, Auxiliary to the Grand Army of the Republic . . 437
" Relief Corps Home, Inc. 438
Women's Clubs, Inc., Connecticut State Federation . 432
Workmen's Compensation Commissioners . . . 499
Work Unit Conservationists, U. S. 642

Y

Yale University 443
Yankee Division Veterans' Association 438

Z

Zeller, Fred R. 75, 112
Zoning Boards, Towns and Cities 141–294

MAP OF CONNECTICUT SHOWING COUNTIES, CONGR

CONGRESSIONAL DISTRICTS

No. 1
County of Hartford

No. 2
Counties of Middlesex, New London, Tolland and Windham

No. 3
The towns of Bethany, Branford, Cheshire, East Haven, Guilford, Hamden, Madison, Meriden, Milford, New Haven, North Branford, North Haven, Orange, Wallingford, West Haven and Woodbridge, in the county of New Haven

No. 4
County of Fairfield

No. 5
County of Litchfield and the towns of Ansonia, Beacon Falls, Derby, Middlebury, Naugatuck, Oxford, Prospect, Seymour, Southbury, Waterbury and Wolcott, in the county of New Haven

---

Senatorial Districts outlined in red

Counties outlined in heavy black

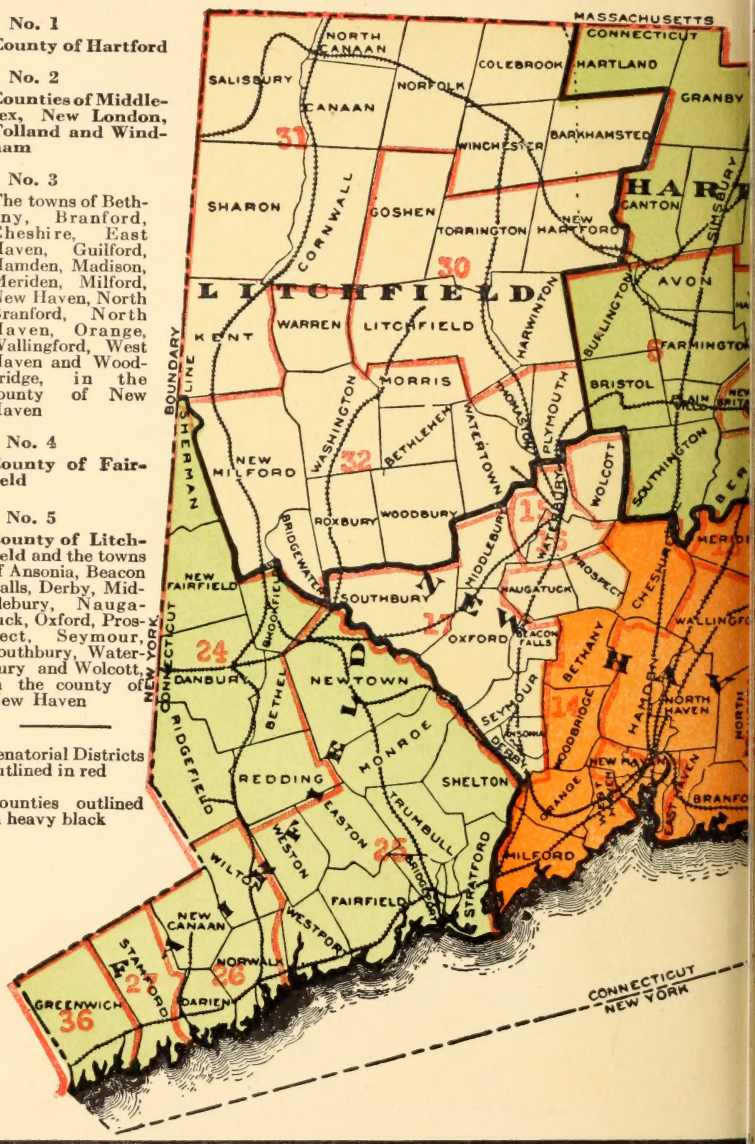

SSIONAL AND SENATORIAL DISTRICTS AND TOWNS.